

ELMAVAN 3D WAVEFORMS (Measured data sampled at 50 kHz) 51000 packets of 144 samples from 2016-02-05T18:46:41.907.999.

Processed Sat Apr 9 00:09:34 2016 by ELM ver.2012-10-06 from 001__elm20160205_184640__dat00.bin

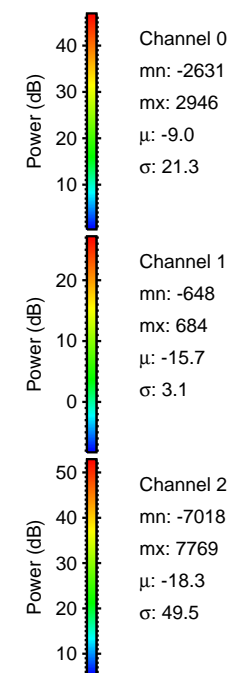
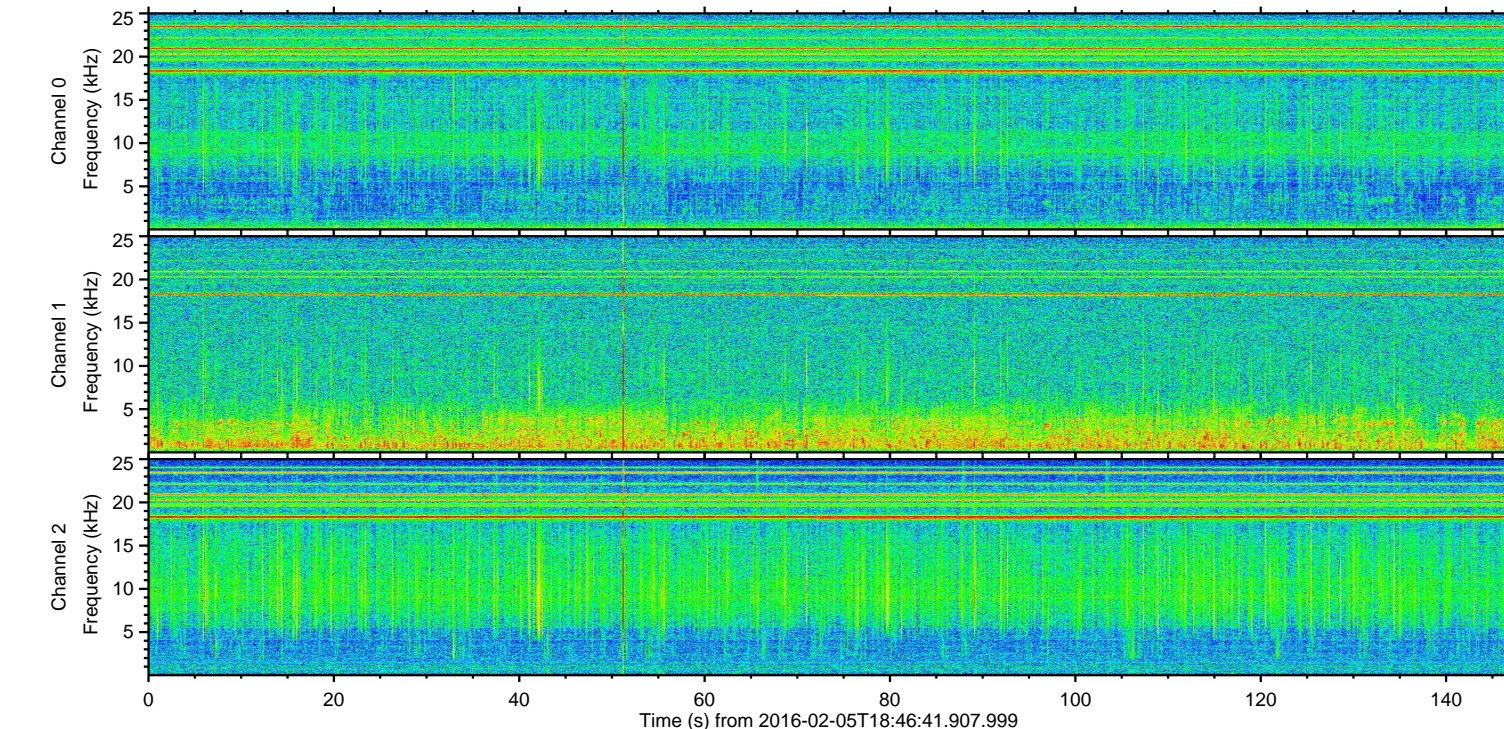
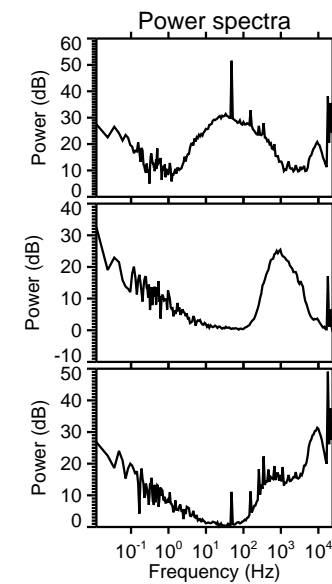
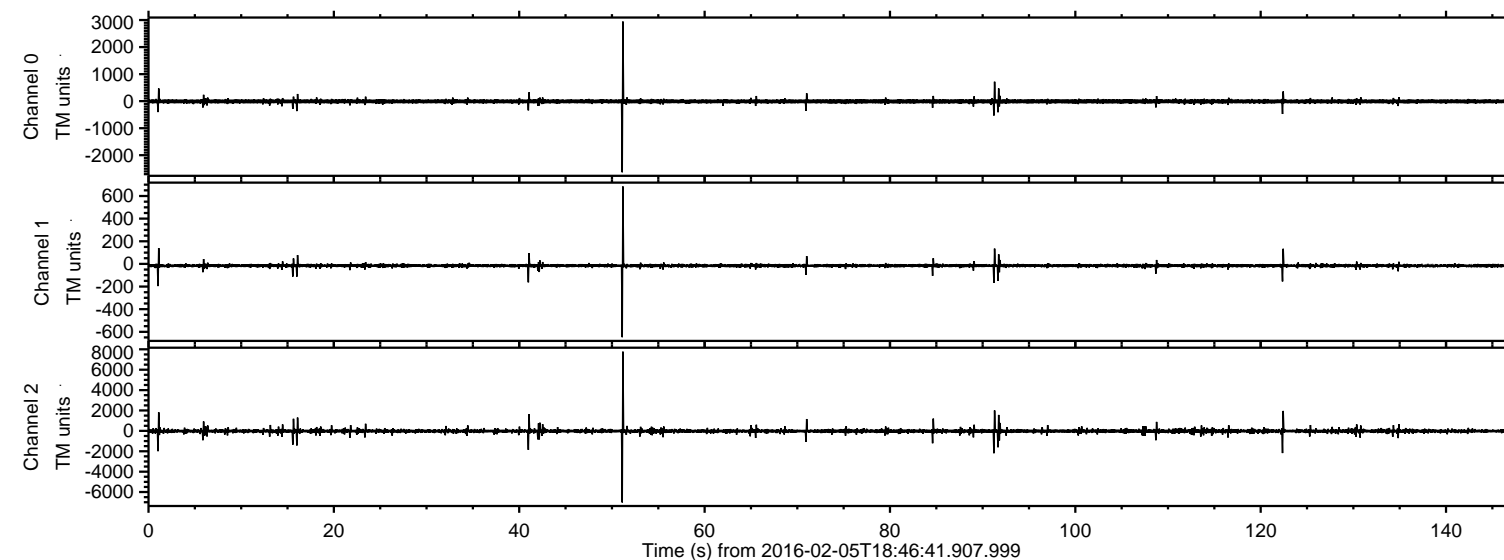

Channel 0
mn: -2631
mx: 2946
 μ : -9.0
 σ : 21.3

Channel 1
mn: -648
mx: 684
 μ : -15.7
 σ : 3.1

Channel 2
mn: -7018
mx: 7769
 μ : -18.3
 σ : 49.5

Processed Sat Apr 9 00:09:45 2016 by ELM ver.2012-10-06 from 001__elm20160205_184640__dat00.bin

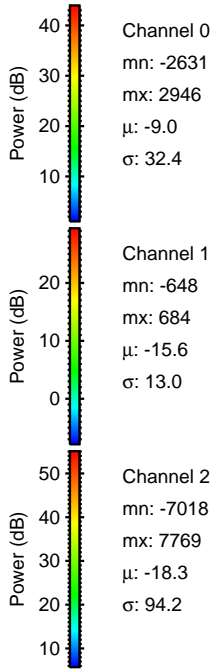
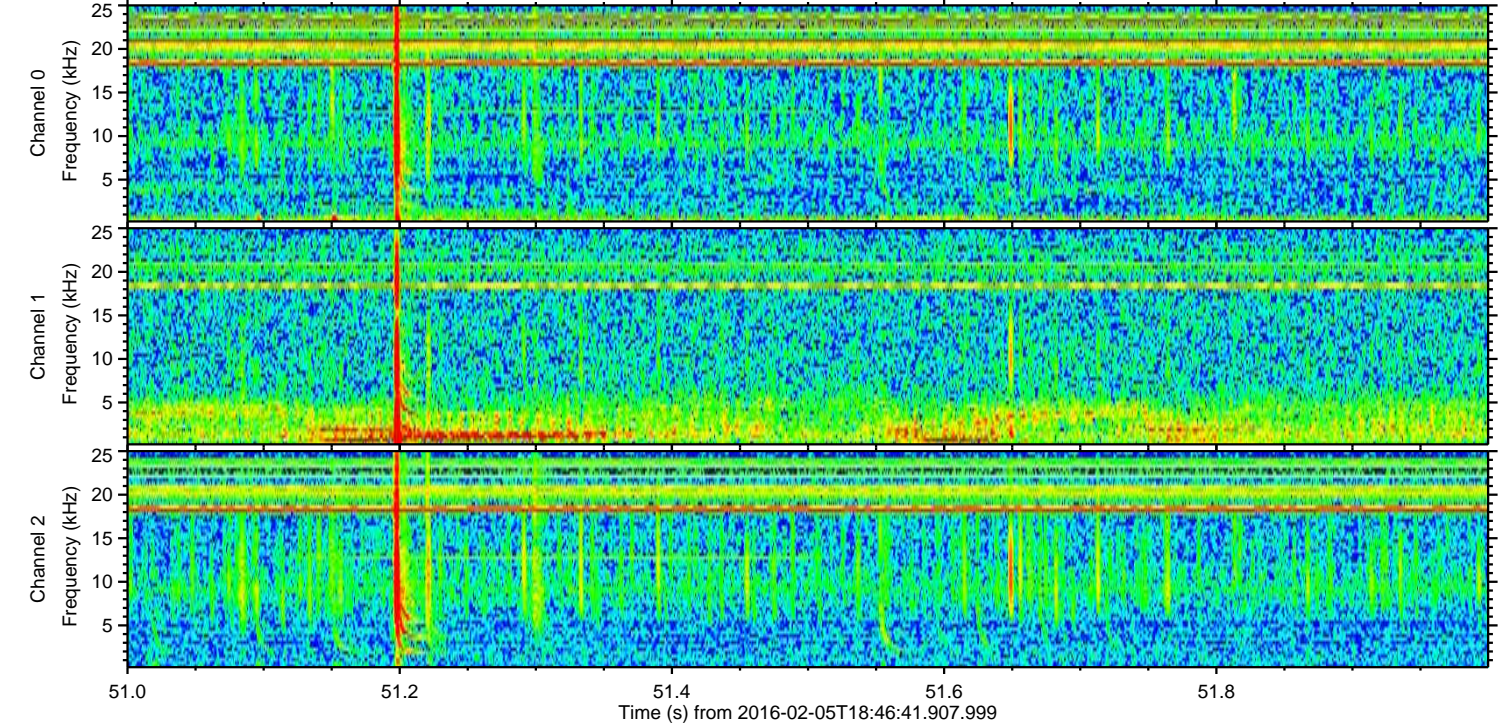
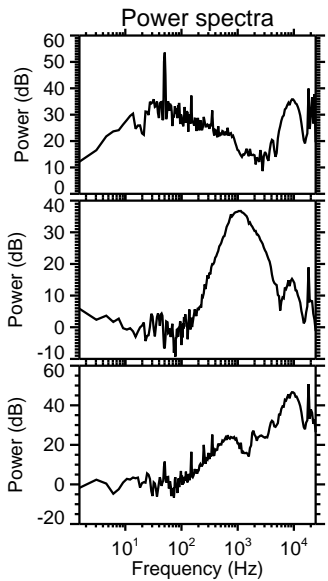
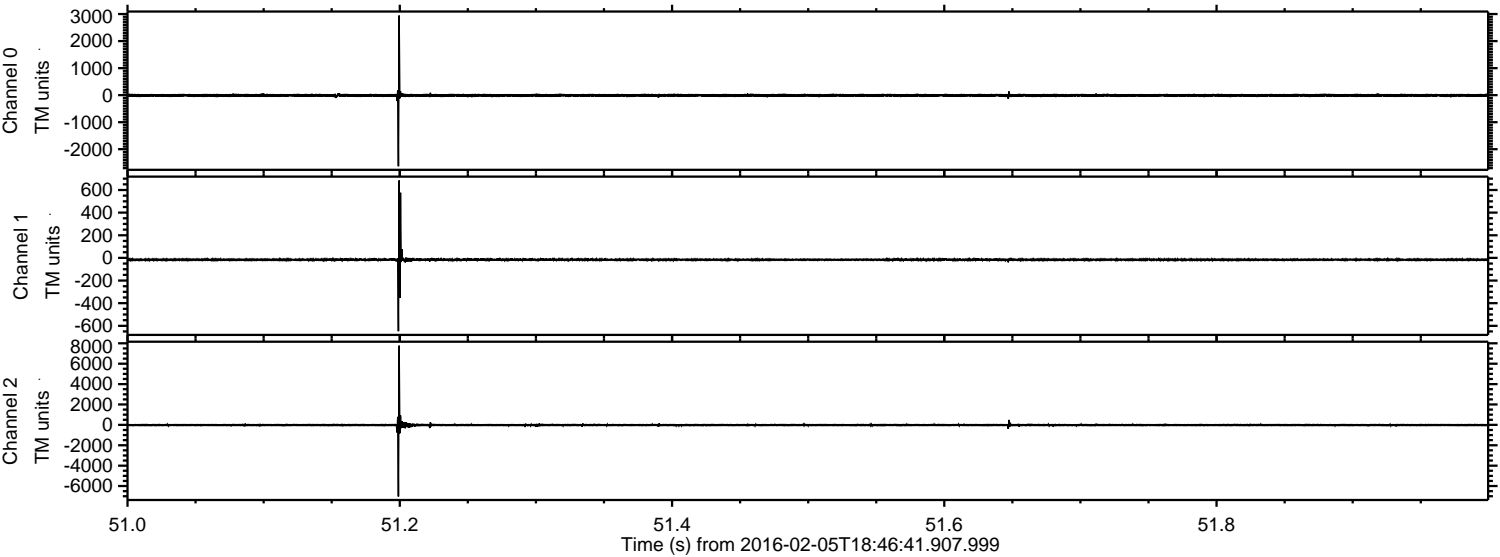

Processed Sat Apr 9 00:09:46 2016 by ELM ver.2012-10-06 from 001__elm20160205_184640__dat00.bin

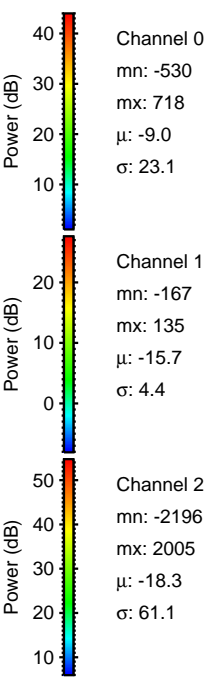
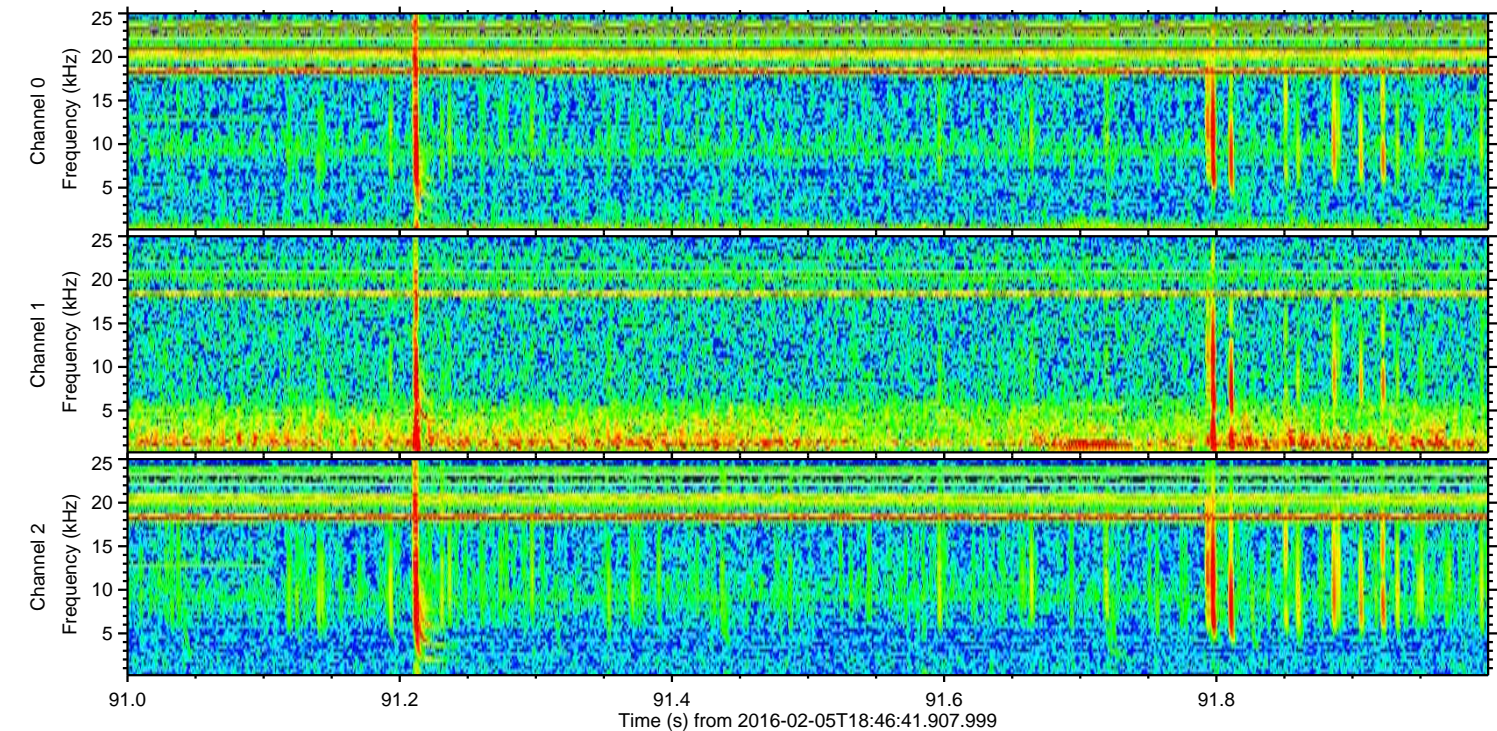
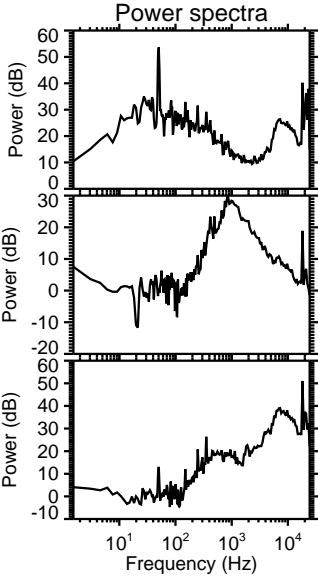
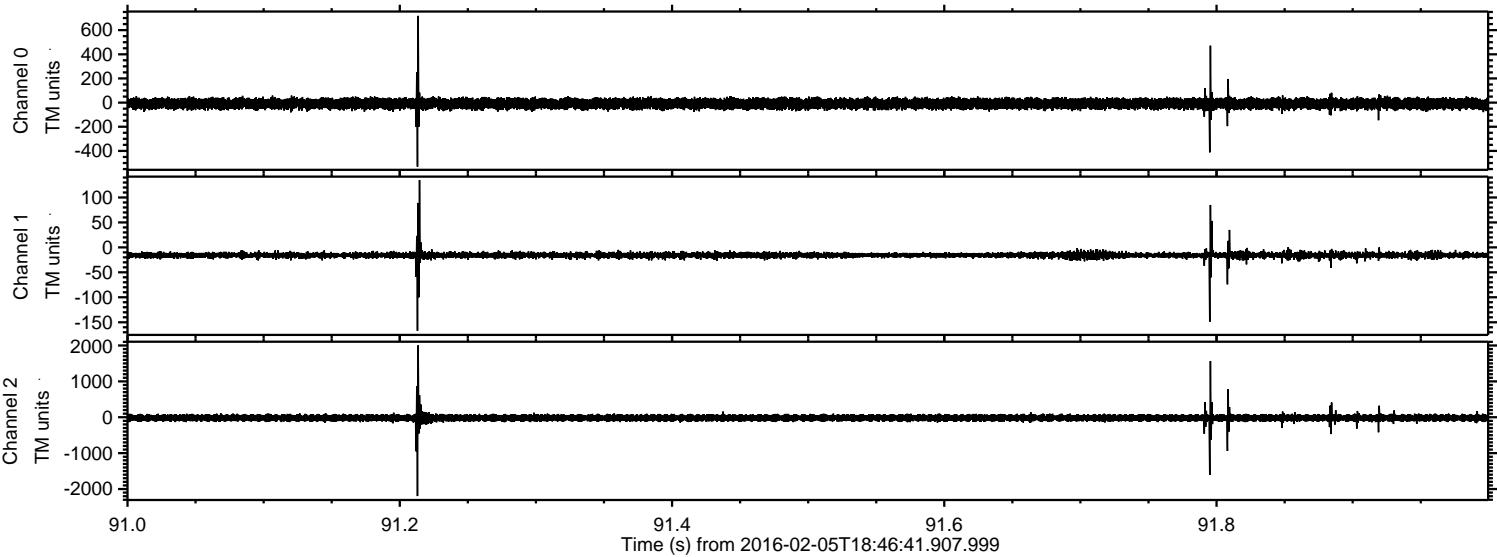

ELMAVAN 3D WAVEFORMS (Measured data sampled at 50 kHz) 51000 packets of 144 samples from 2016-02-05T18:46:41.907.999. Part 123/147

Processed Sat Apr 9 00:09:47 2016 by ELM ver.2012-10-06 from 001__elm20160205_184640__dat00.bin

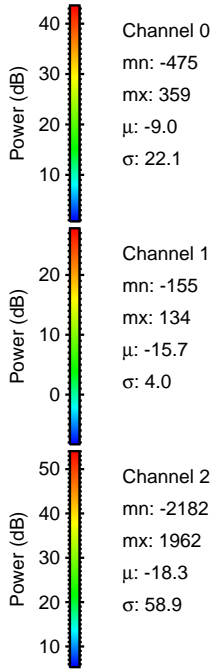
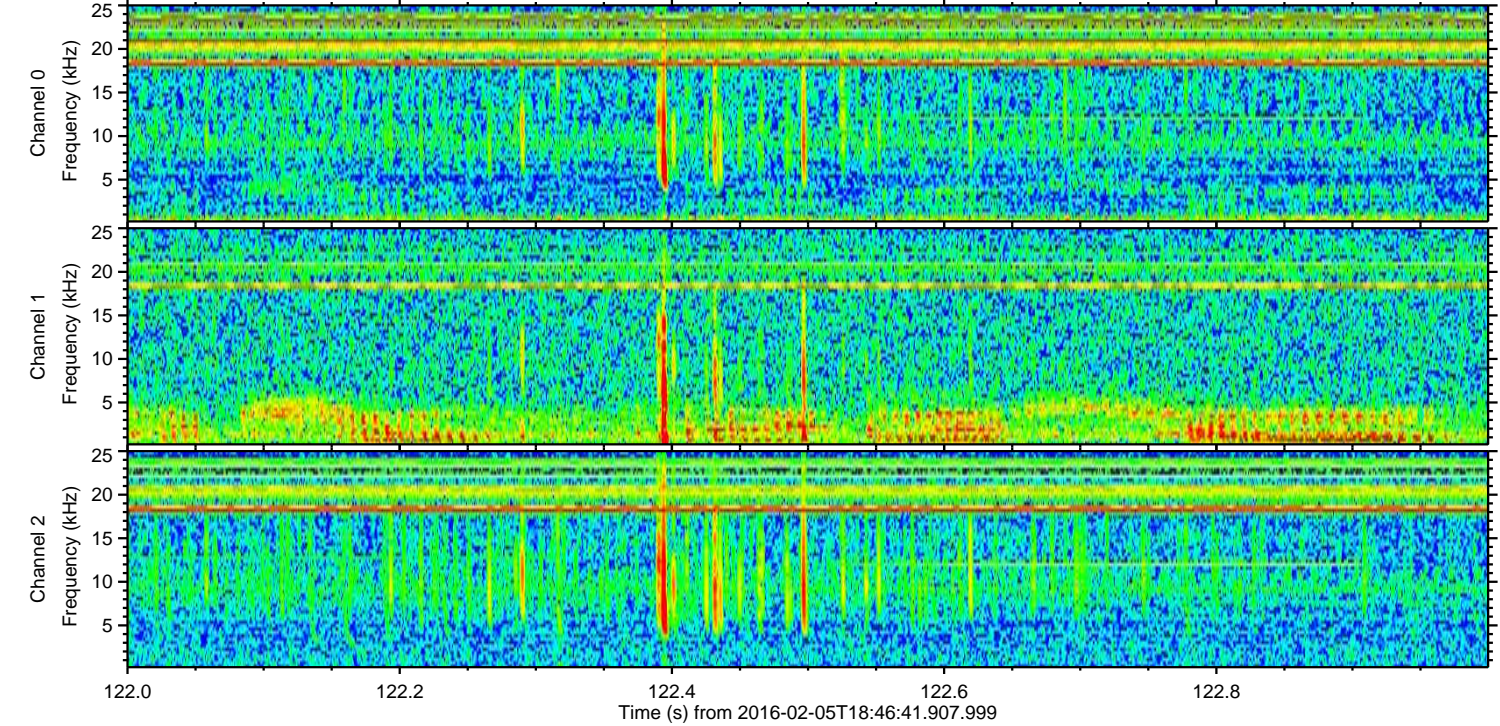
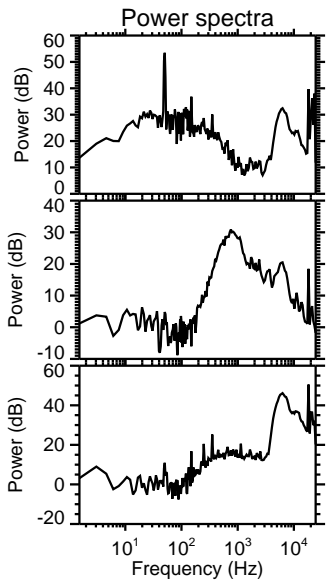
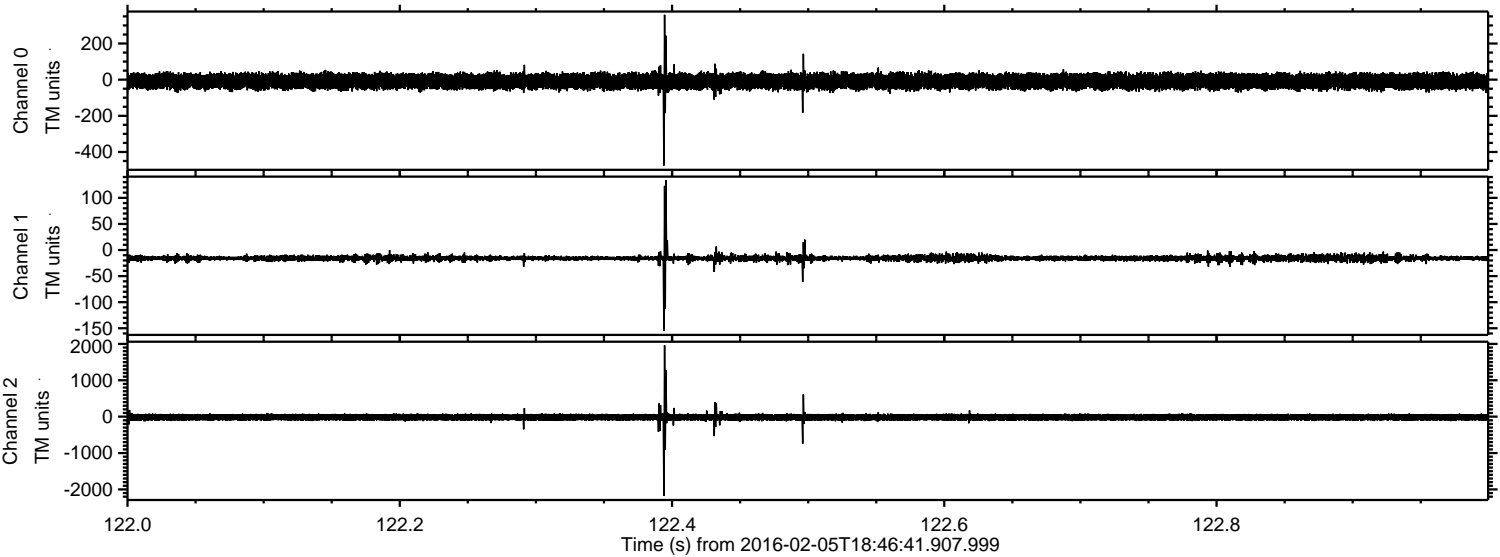

ELMAVAN 3D WAVEFORMS (Measured data sampled at 50 kHz) 51000 packets of 144 samples from 2016-02-05T18:46:41.907.999. Part 2/147

Processed Sat Apr 9 00:09:48 2016 by ELM ver.2012-10-06 from 001__elm20160205_184640__dat00.bin

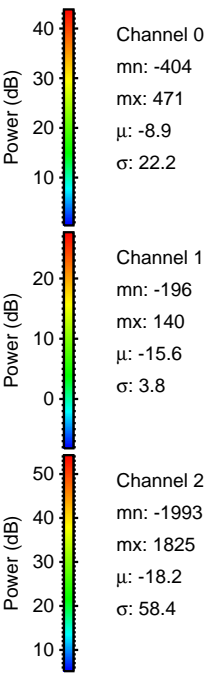
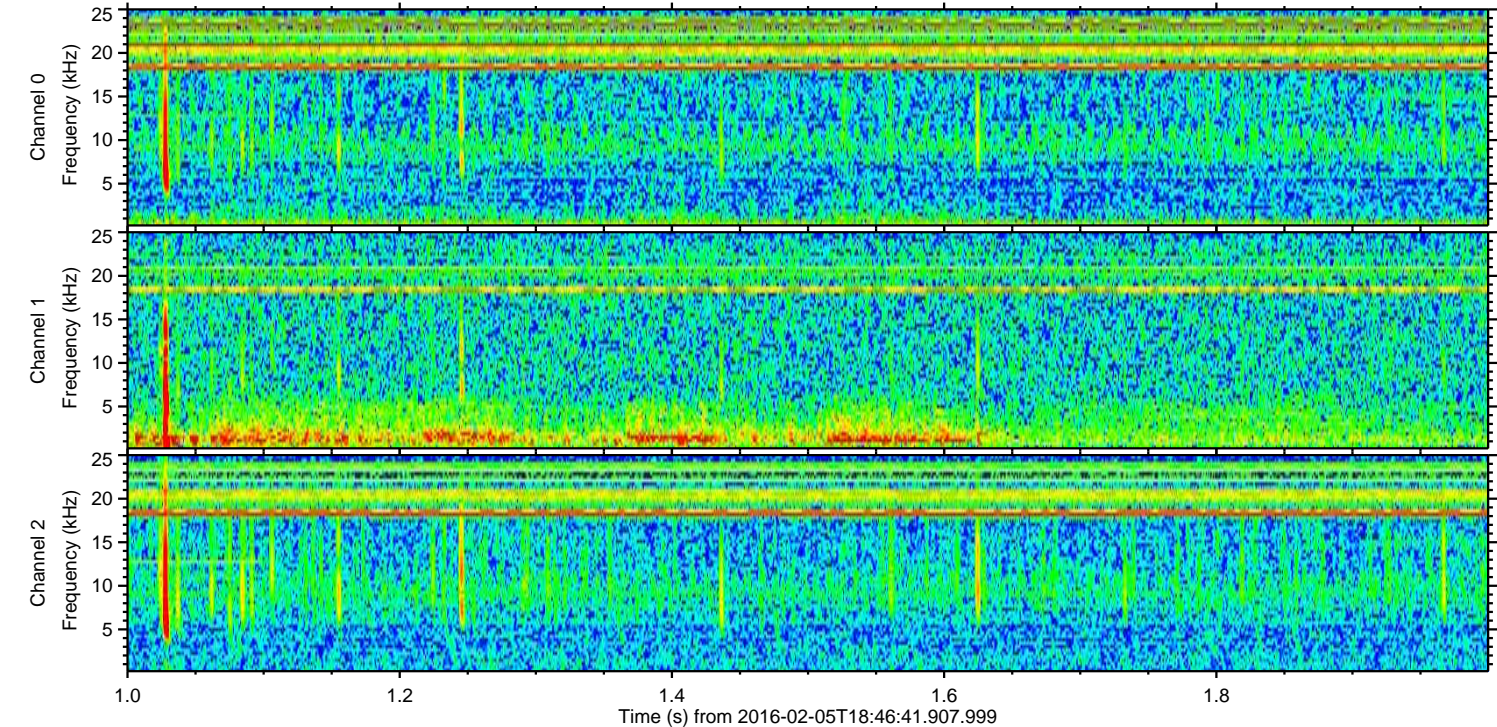
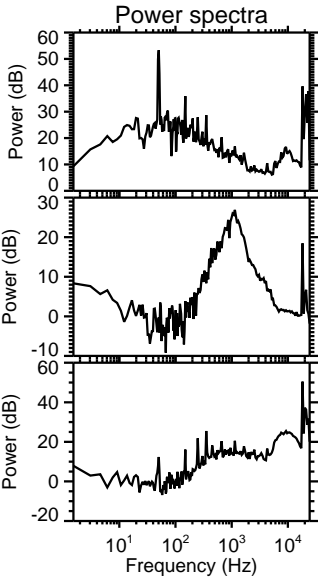
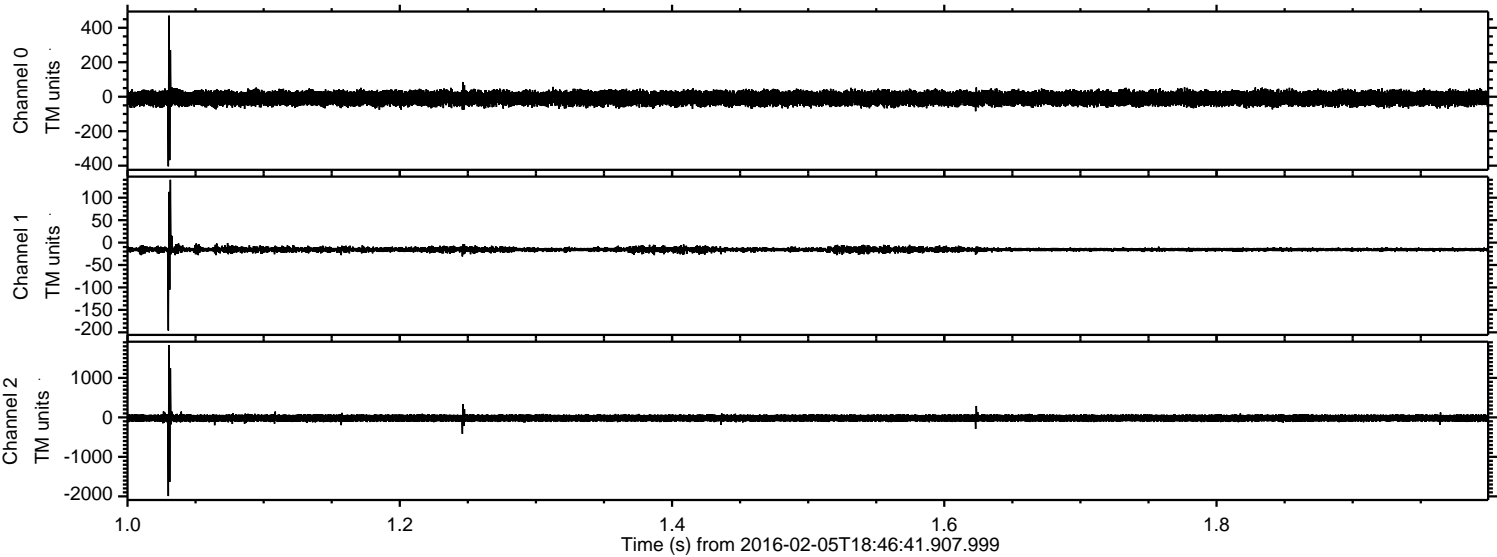

Processed Sat Apr 9 00:09:49 2016 by ELM ver.2012-10-06 from 001__elm20160205_184640__dat00.bin

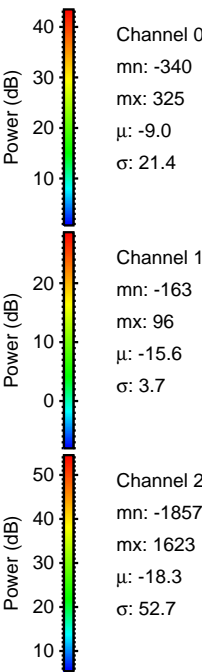
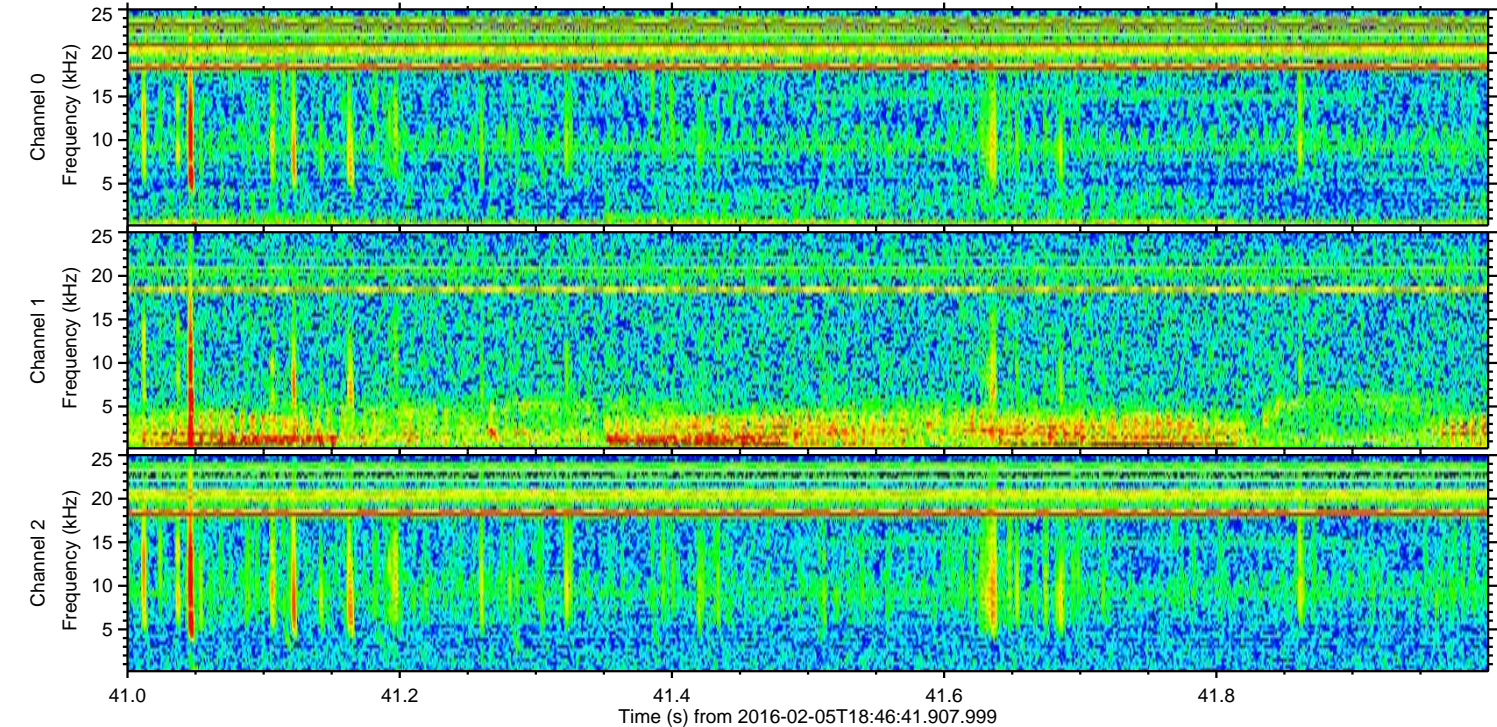
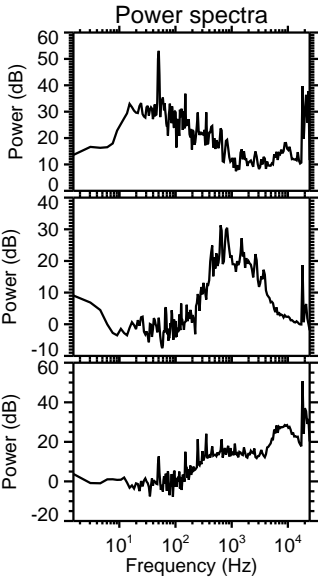
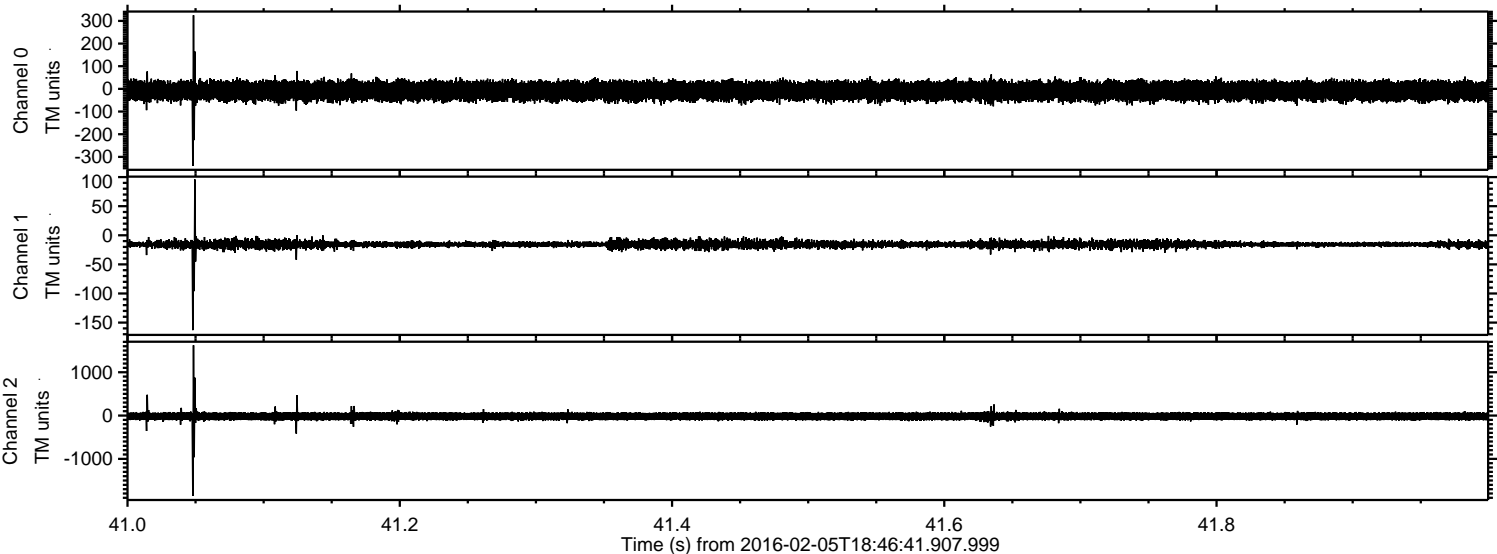

Channel 0
mn: -340
mx: 325
 μ : -9.0
 σ : 21.4

Channel 1
mn: -163
mx: 96
 μ : -15.6
 σ : 3.7

Channel 2
mn: -1857
mx: 1623
 μ : -18.3
 σ : 52.7

Processed Sat Apr 9 00:09:50 2016 by ELM ver.2012-10-06 from 001__elm20160205_184640__dat00.bin

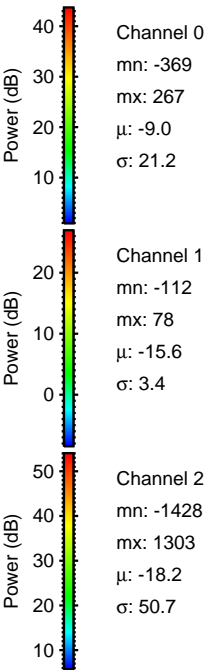
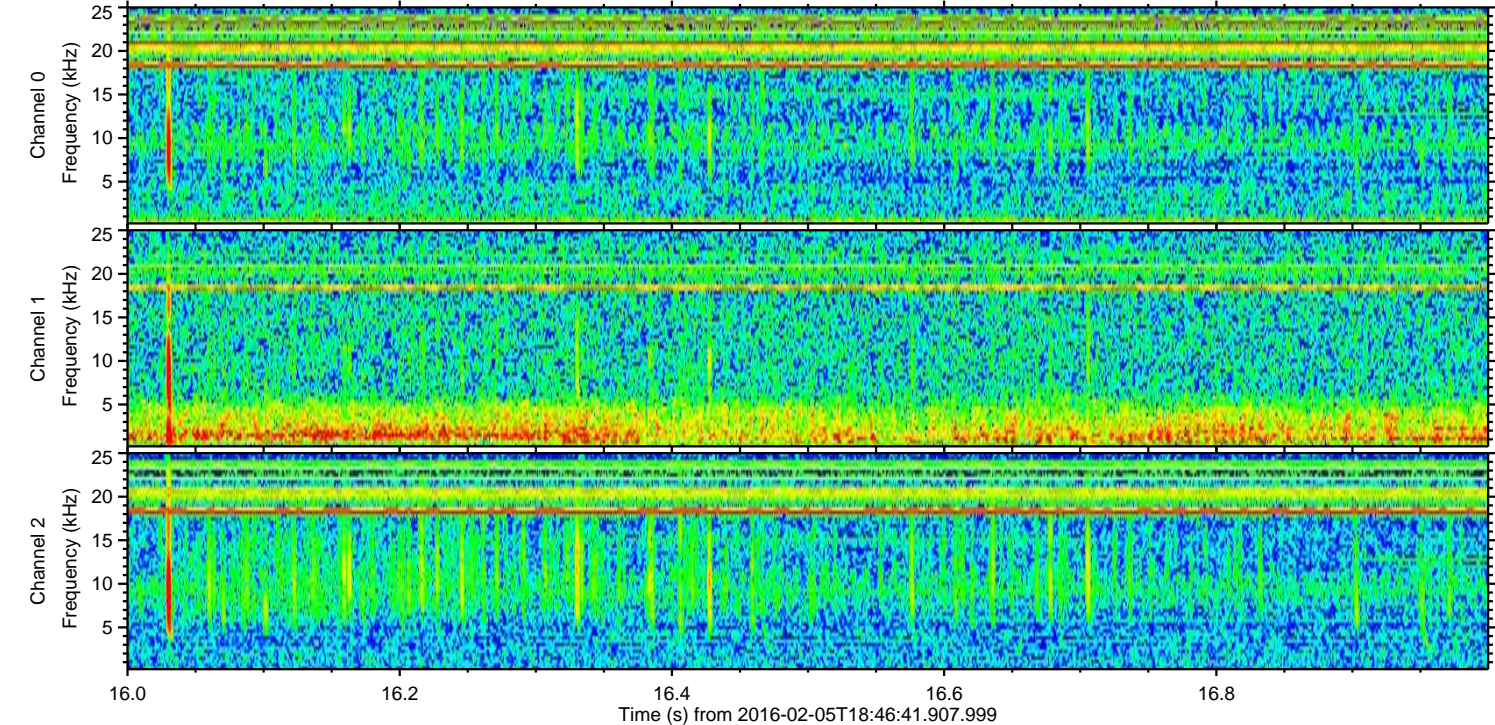
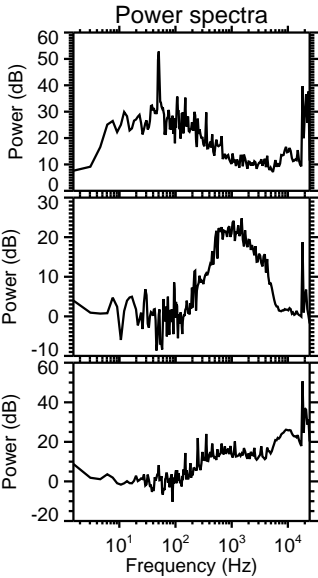
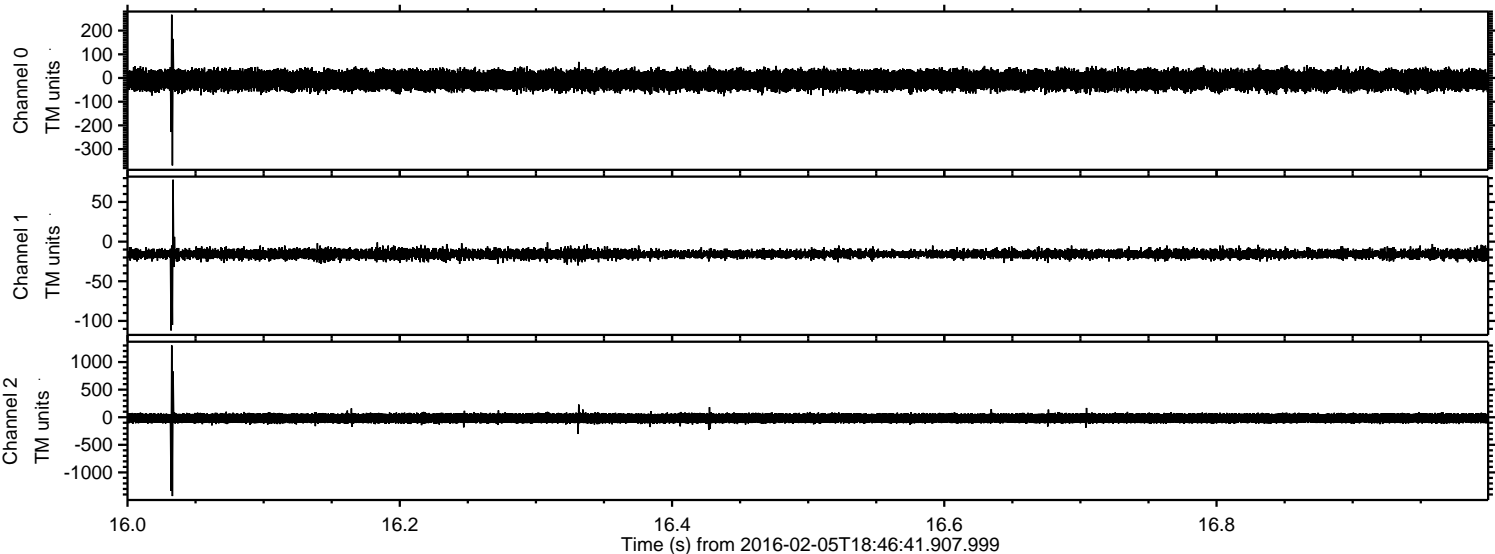

Processed Sat Apr 9 00:09:51 2016 by ELM ver.2012-10-06 from 001__elm20160205_184640__dat00.bin

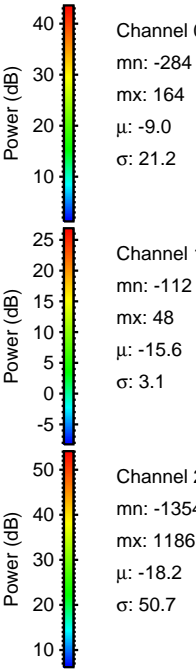
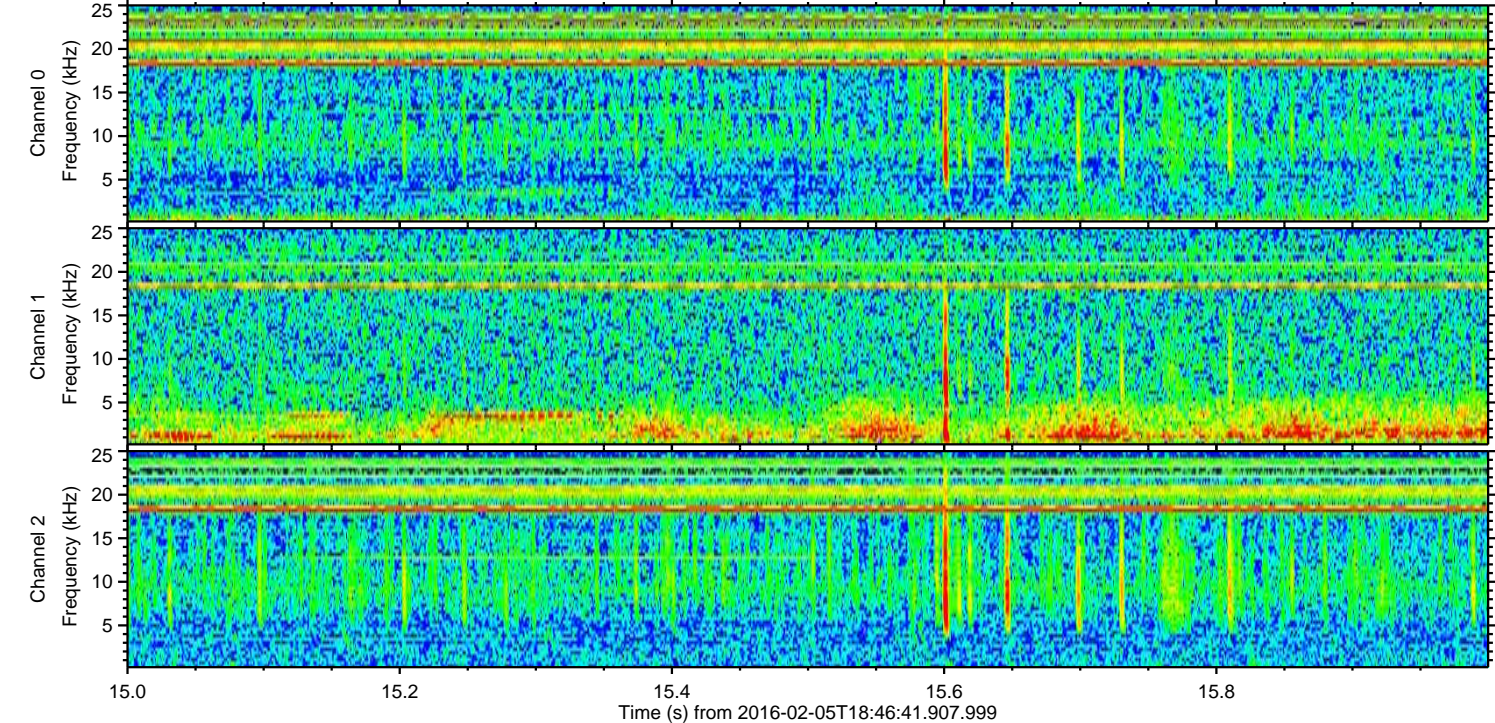
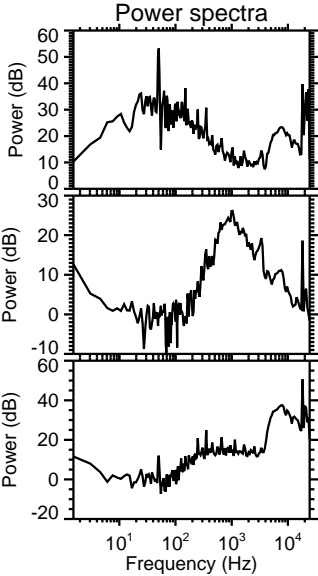
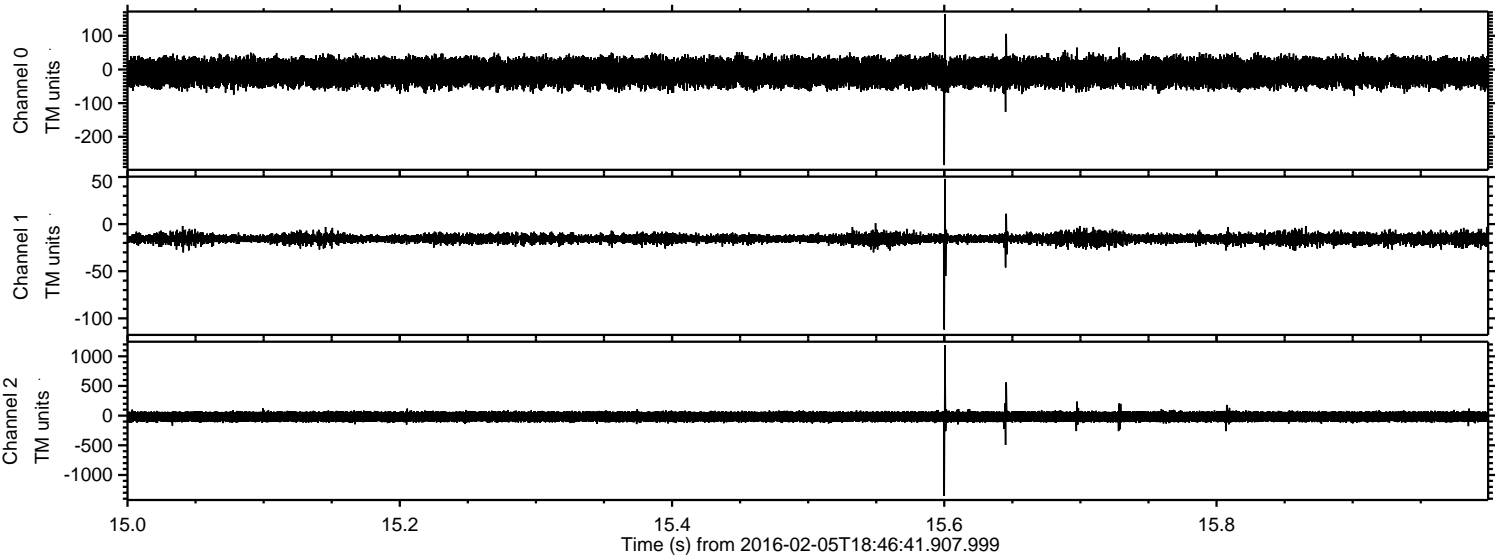

Processed Sat Apr 9 00:09:52 2016 by ELM ver.2012-10-06 from 001__elm20160205_184640__dat00.bin

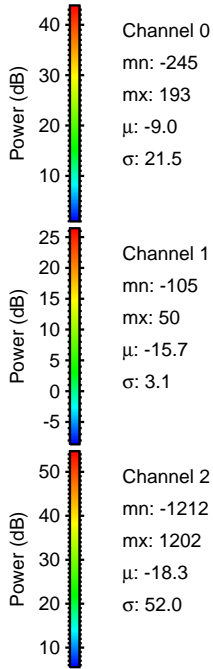
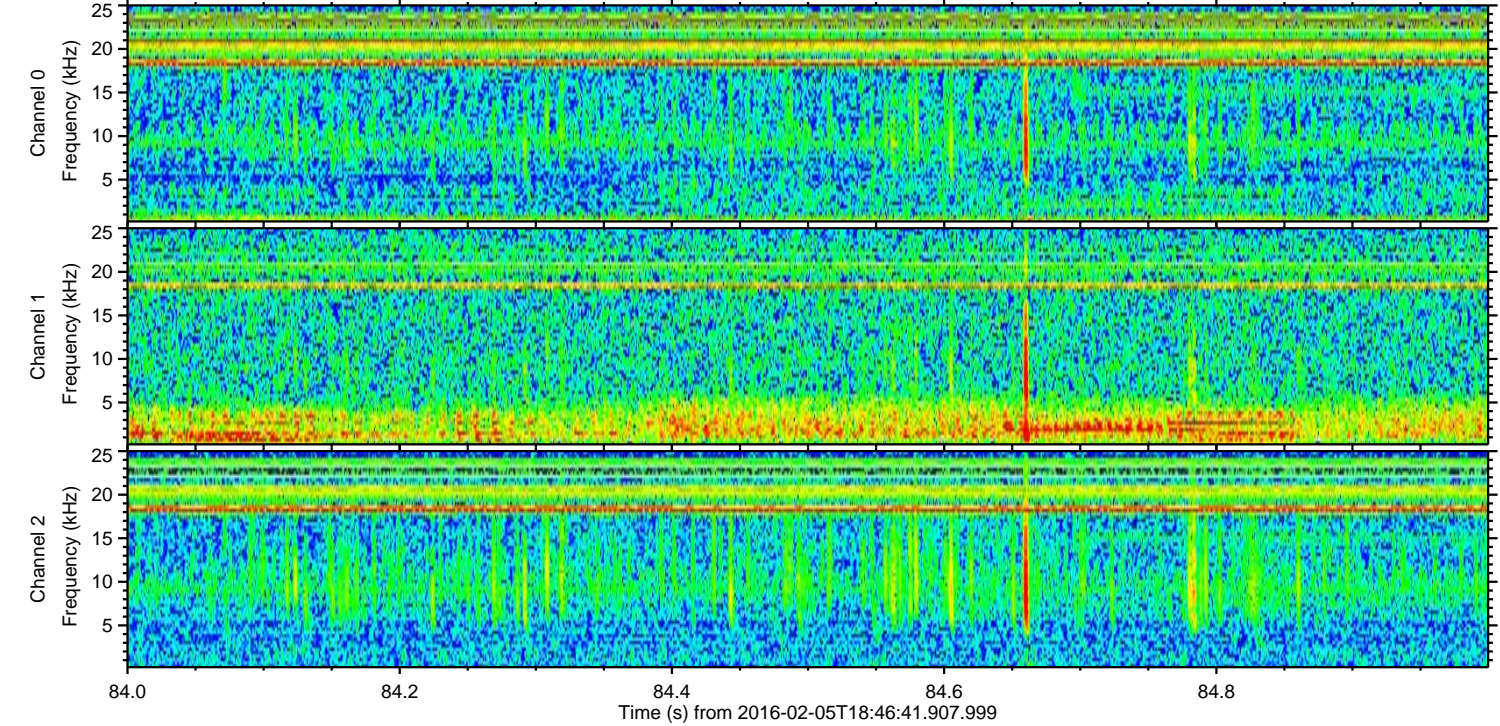
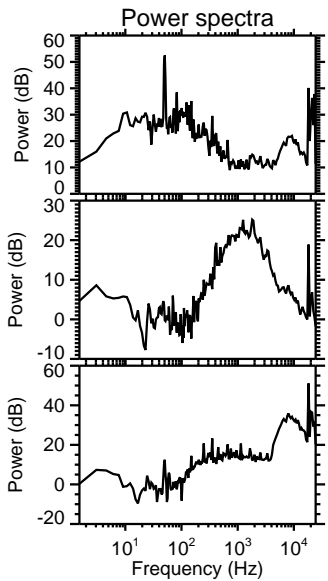
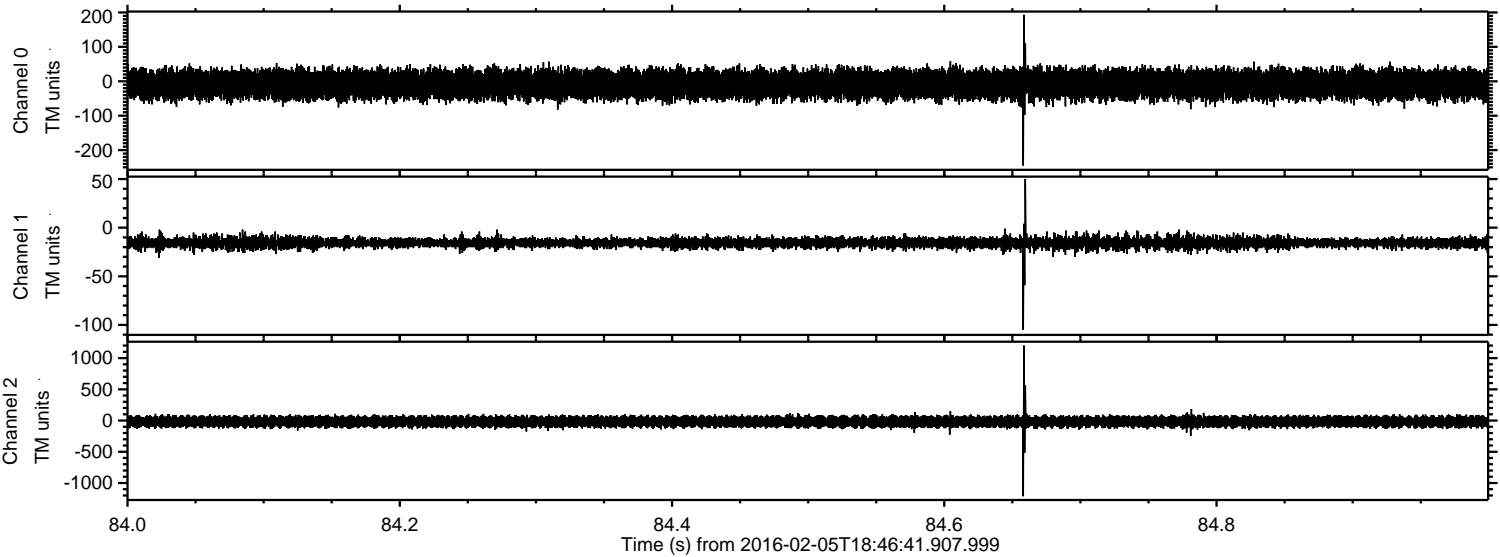

Processed Sat Apr 9 00:09:53 2016 by ELM ver.2012-10-06 from 001__elm20160205_184640__dat00.bin

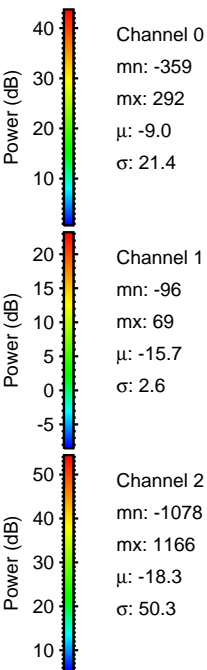
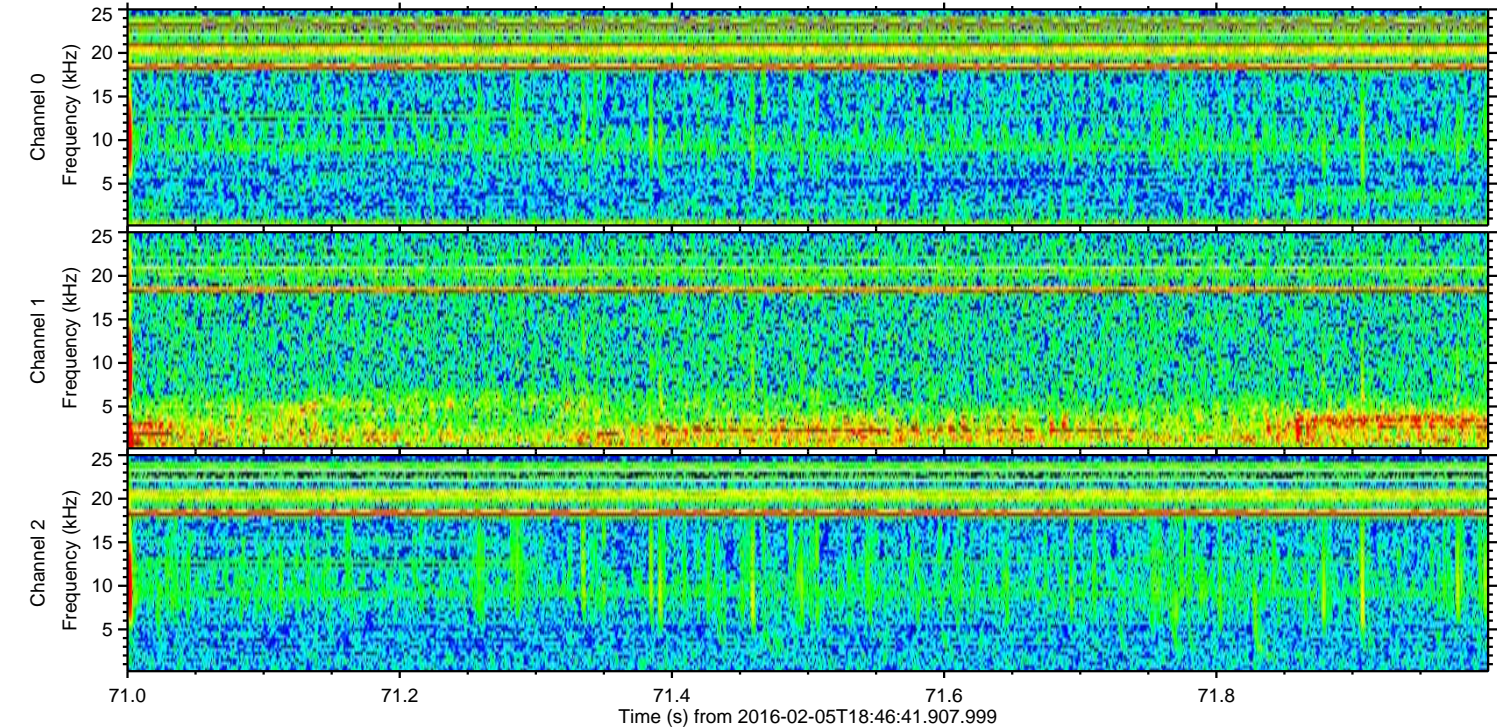
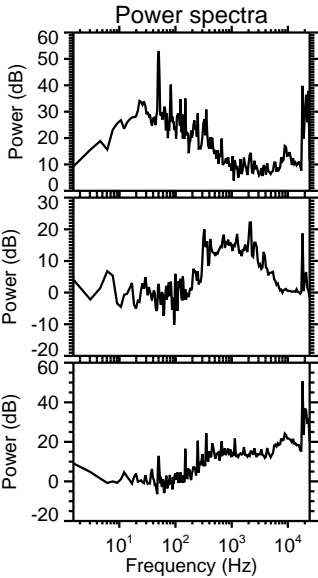
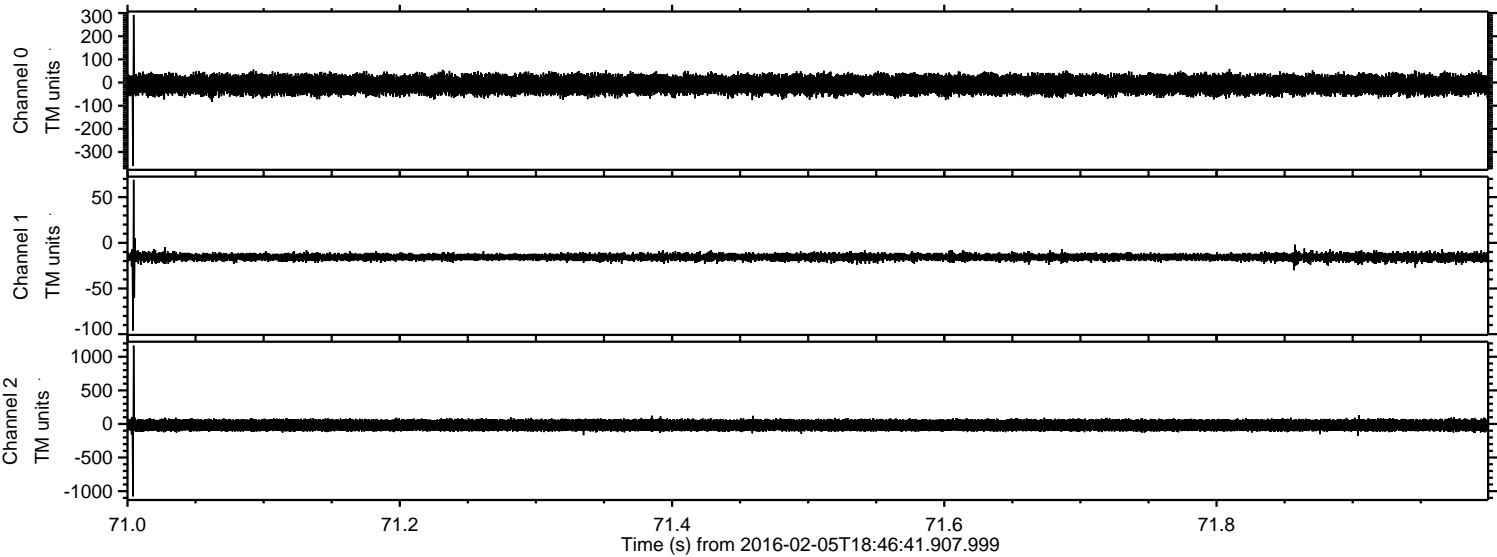

Processed Sat Apr 9 00:09:54 2016 by ELM ver.2012-10-06 from 001__elm20160205_184640__dat00.bin

