

ELMAVAN 3D WAVEFORMS (Measured data sampled at 50 kHz) 51000 packets of 144 samples from 2016-02-05T13:11:27.752.999.

Processed Fri Apr 8 23:01:50 2016 by ELM ver.2012-10-06 from 001__elm20160205_131126__dat00.bin

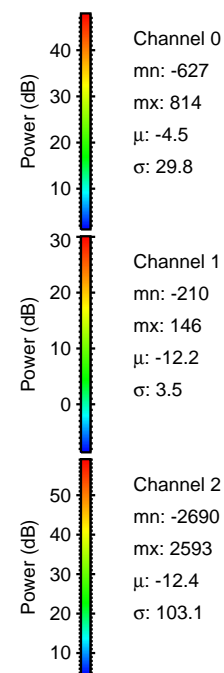
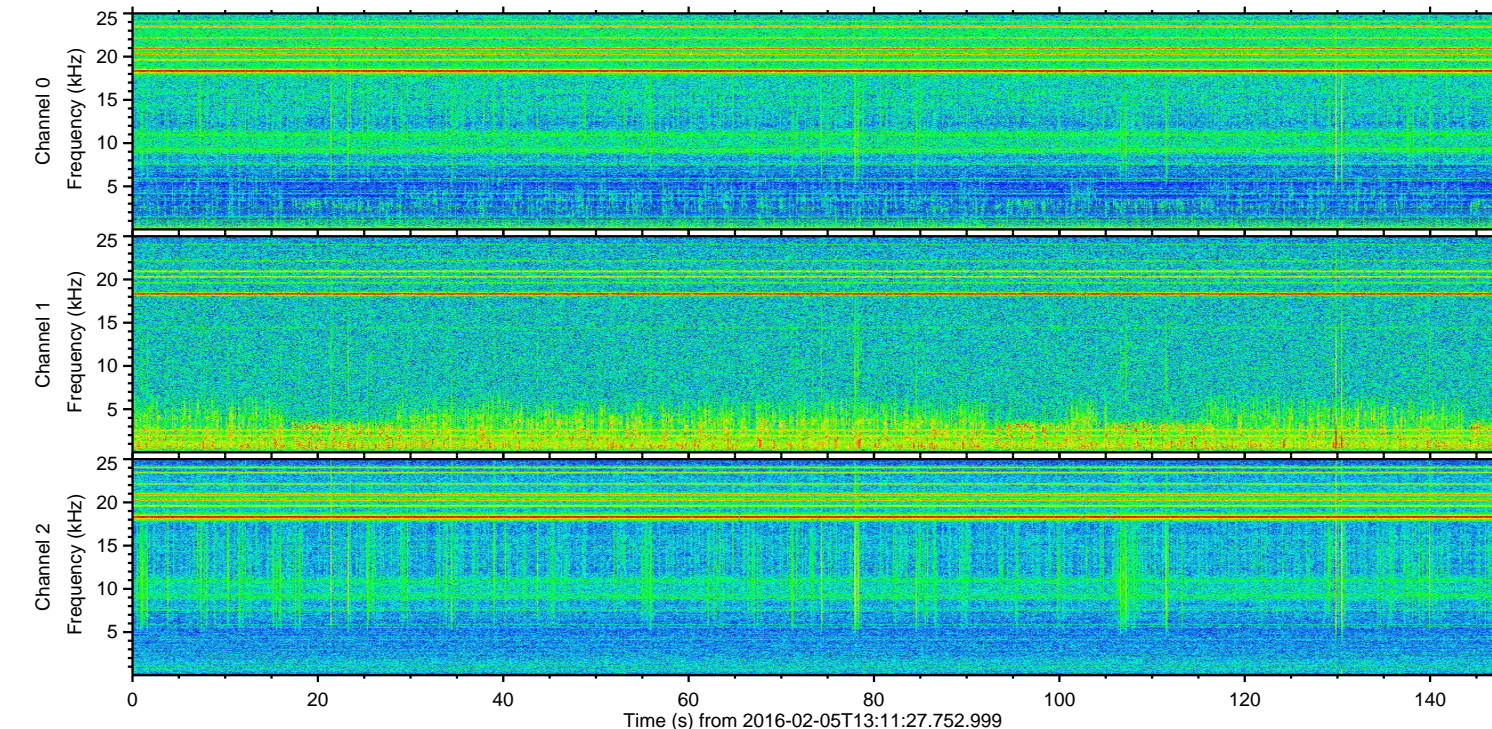
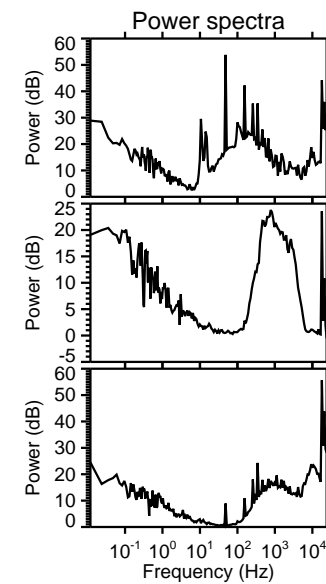
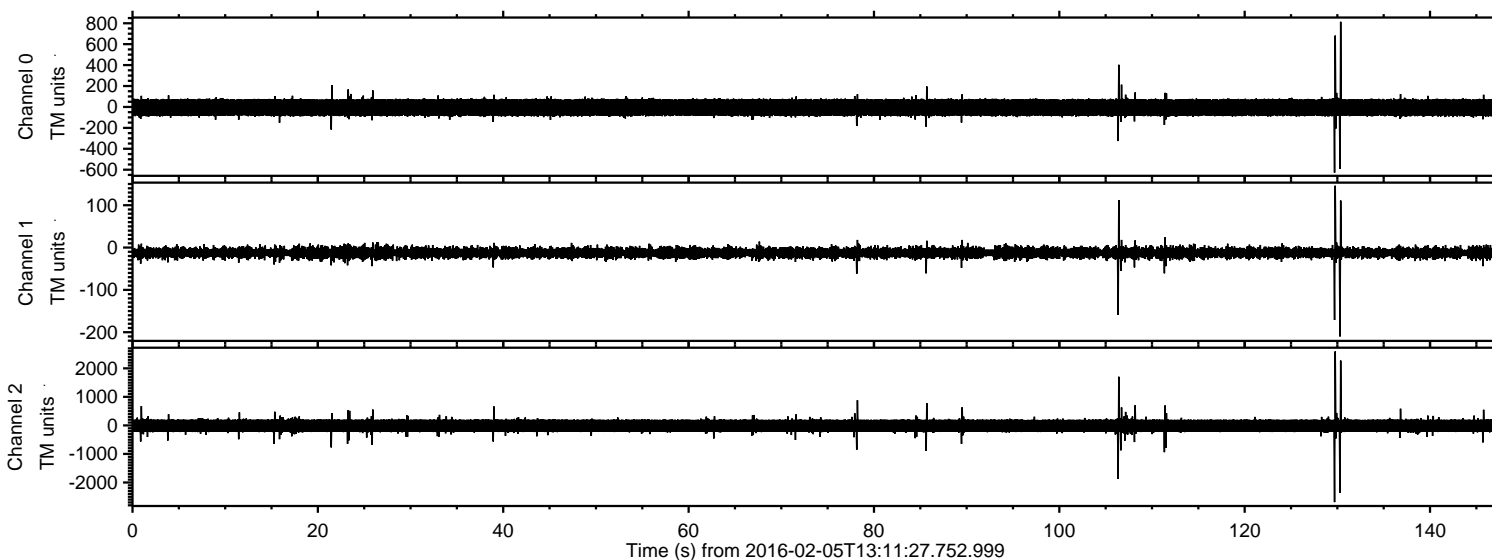

Channel 0
mn: -627
mx: 814
 μ : -4.5
 σ : 29.8

Channel 1
mn: -210
mx: 146
 μ : -12.2
 σ : 3.5

Channel 2
mn: -2690
mx: 2593
 μ : -12.4
 σ : 103.1

ELMAVAN 3D WAVEFORMS (Measured data sampled at 50 kHz) 51000 packets of 144 samples from 2016-02-05T13:11:27.752.999. Part 130/147

Processed Fri Apr 8 23:02:02 2016 by ELM ver.2012-10-06 from 001__elm20160205_131126__dat00.bin

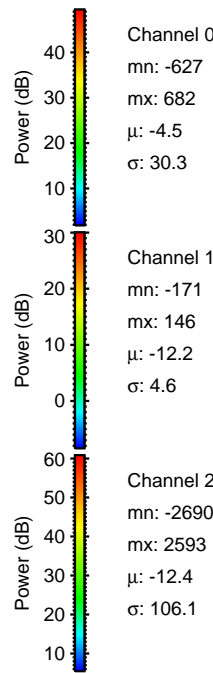
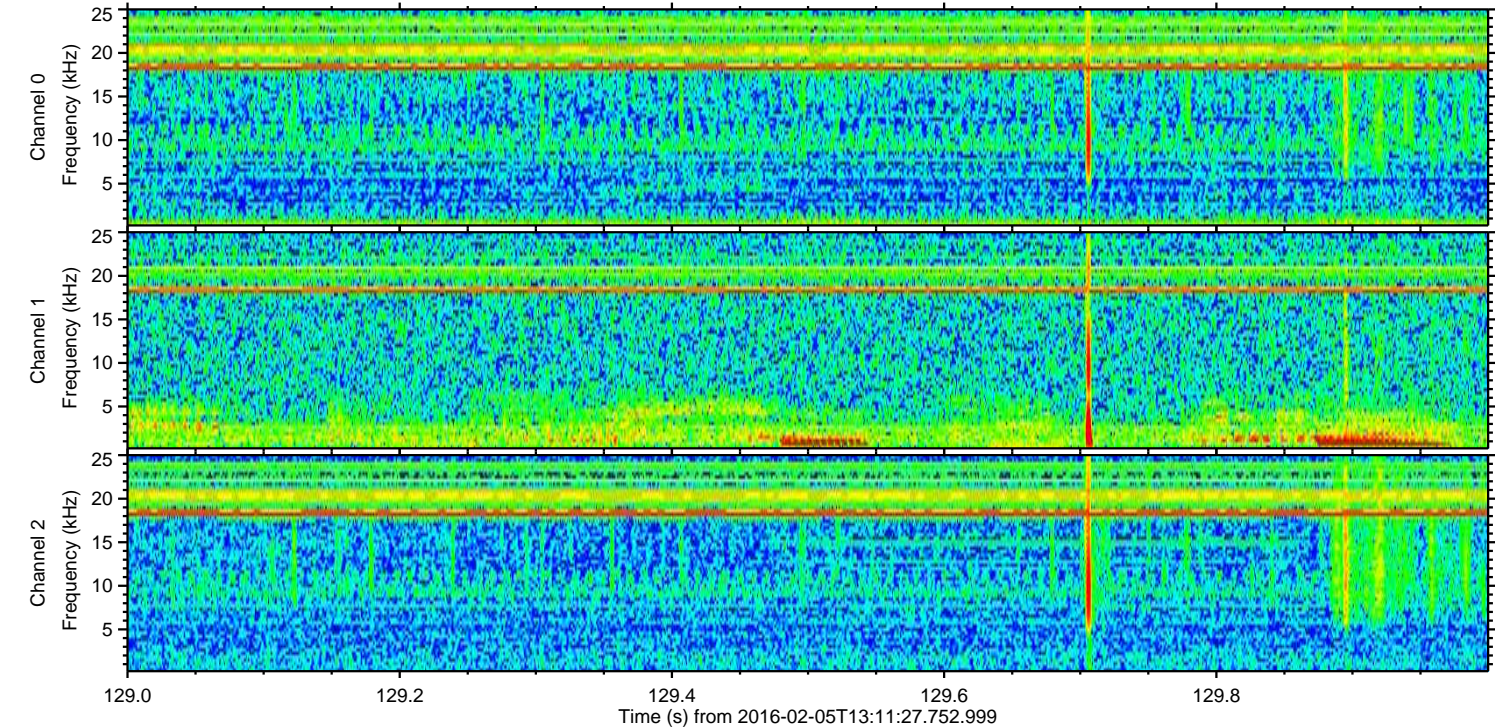
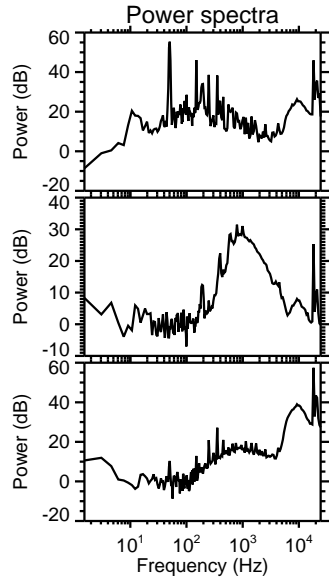
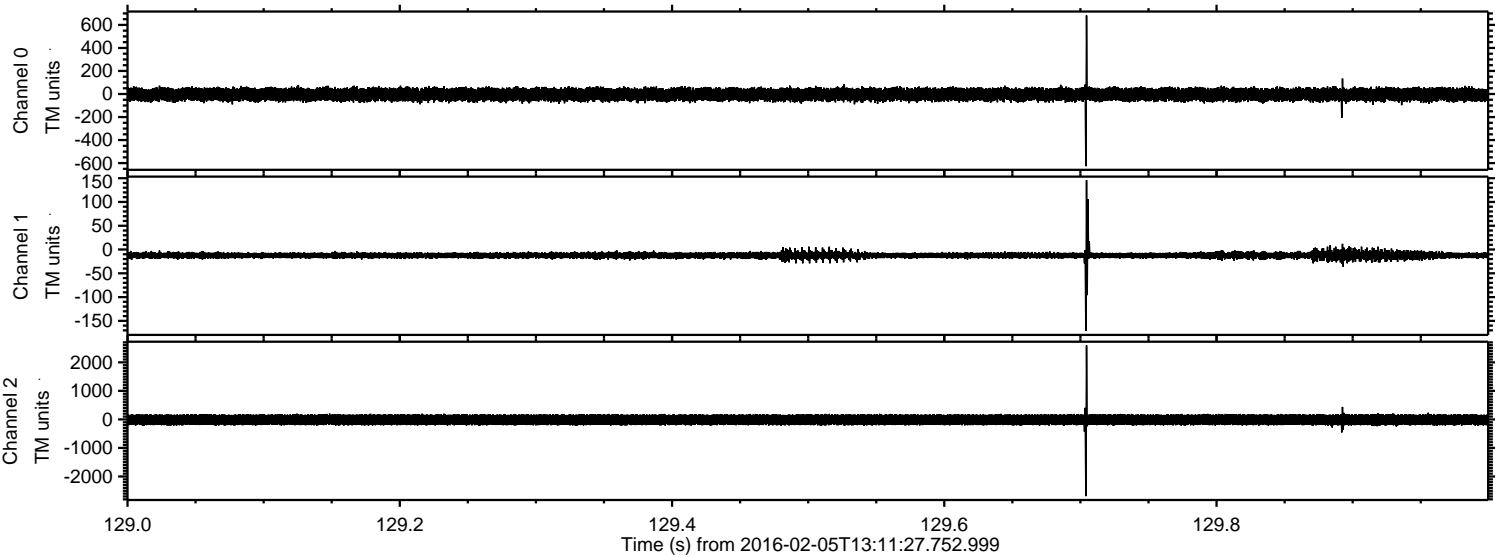

ELMAVAN 3D WAVEFORMS (Measured data sampled at 50 kHz) 51000 packets of 144 samples from 2016-02-05T13:11:27.752.999. Part 131/147

Processed Fri Apr 8 23:02:02 2016 by ELM ver.2012-10-06 from 001__elm20160205_131126__dat00.bin

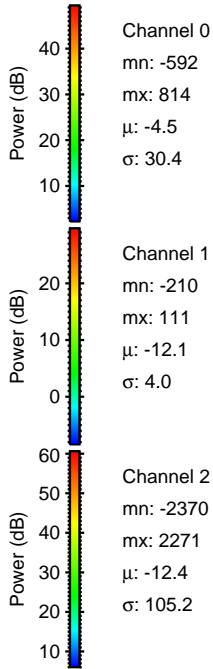
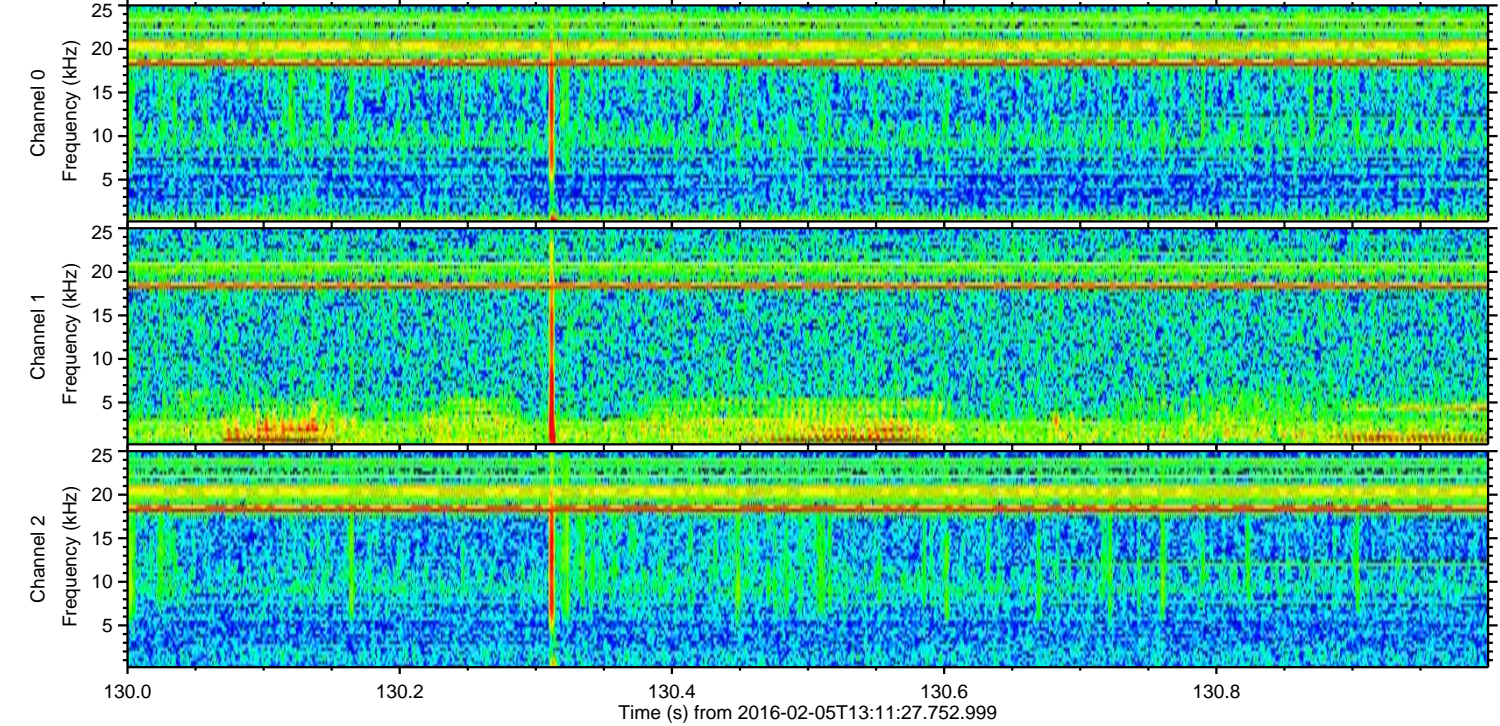
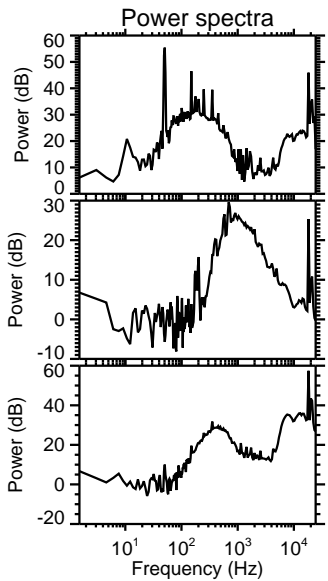
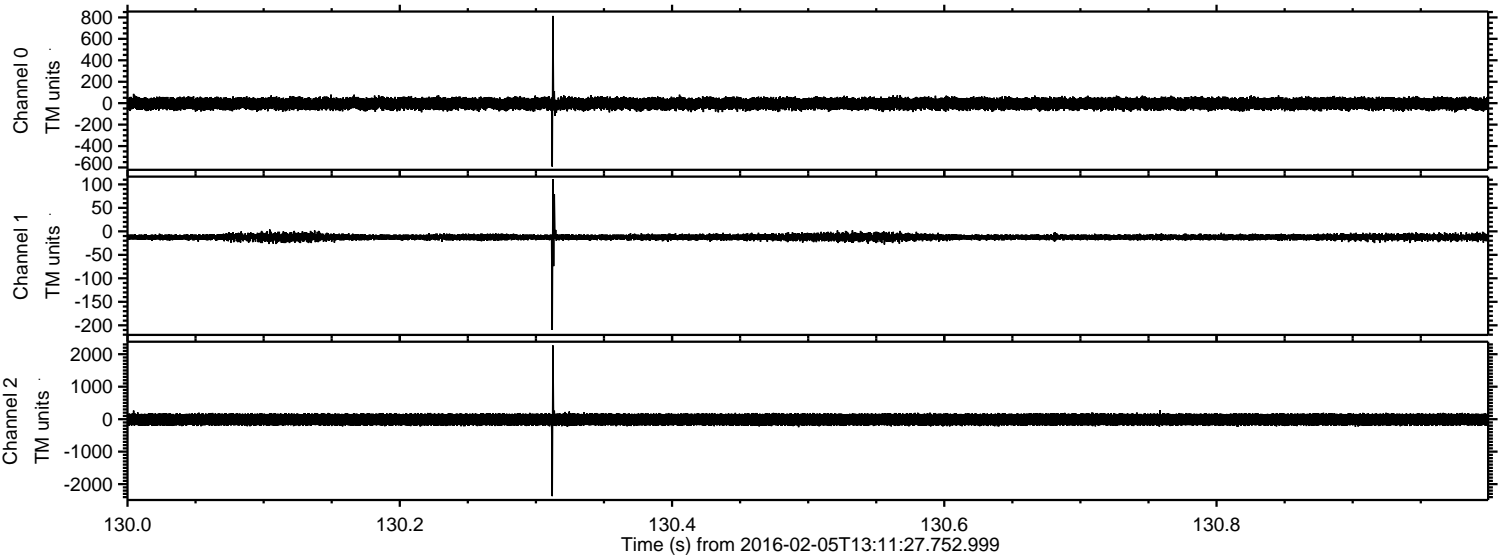

ELMAVAN 3D WAVEFORMS (Measured data sampled at 50 kHz) 51000 packets of 144 samples from 2016-02-05T13:11:27.752.999. Part 107/147

Processed Fri Apr 8 23:02:03 2016 by ELM ver.2012-10-06 from 001__elm20160205_131126__dat00.bin

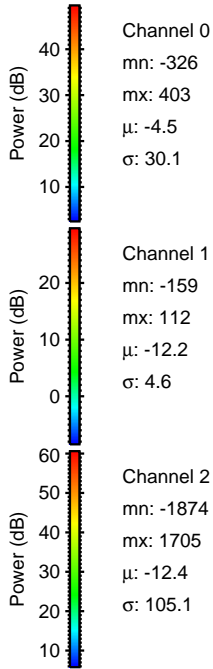
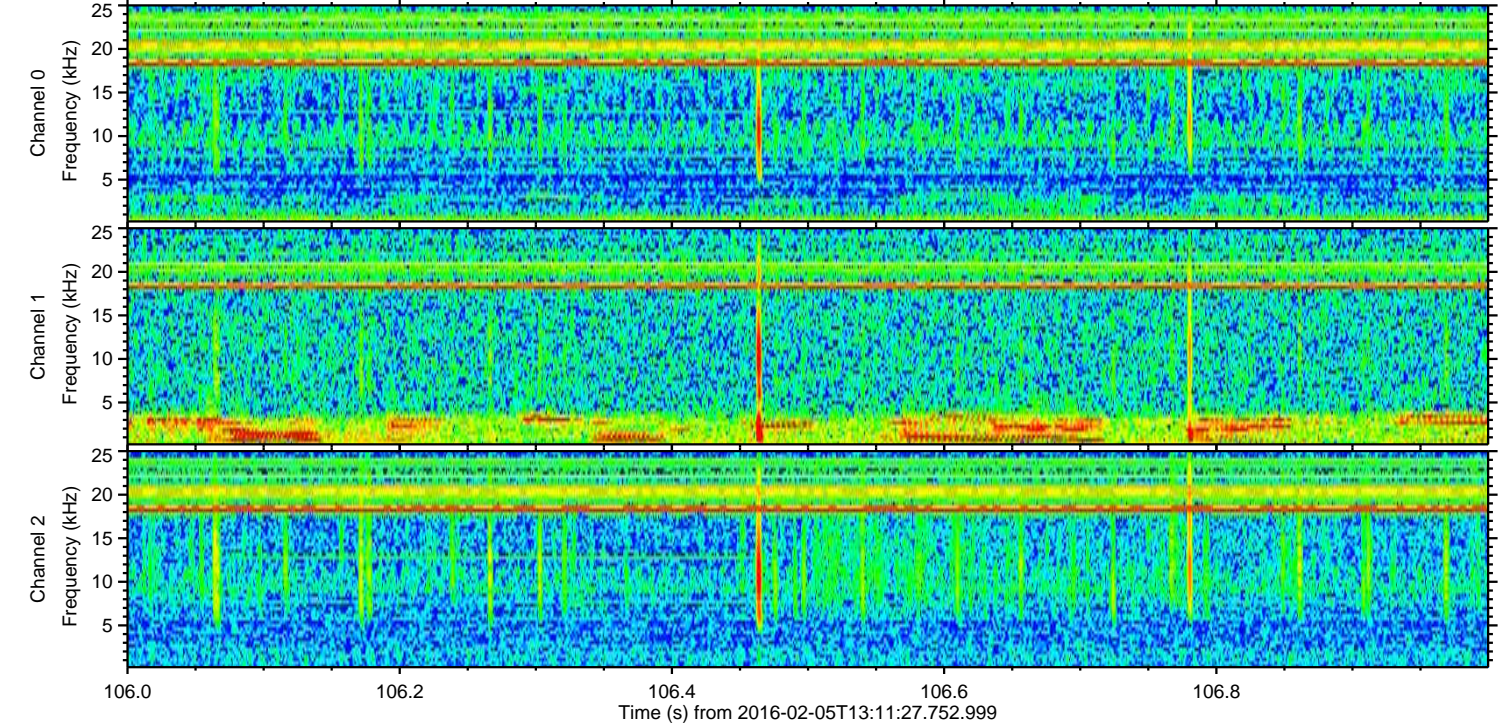
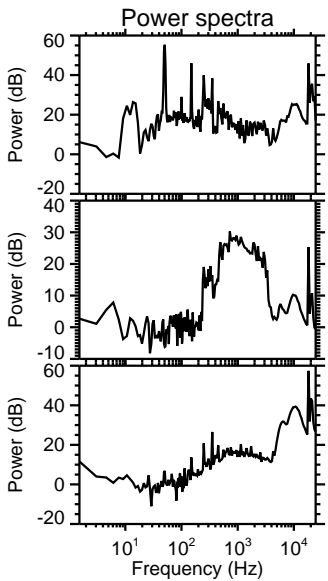
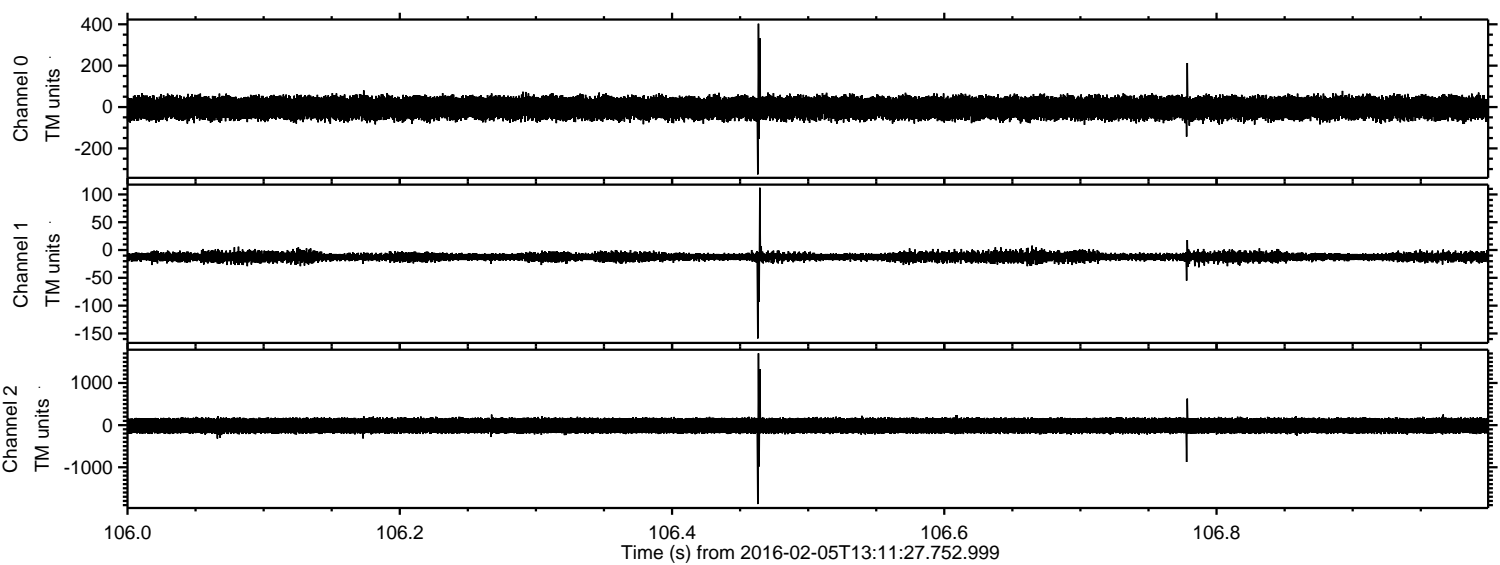

ELMAVAN 3D WAVEFORMS (Measured data sampled at 50 kHz) 51000 packets of 144 samples from 2016-02-05T13:11:27.752.999. Part 112/147

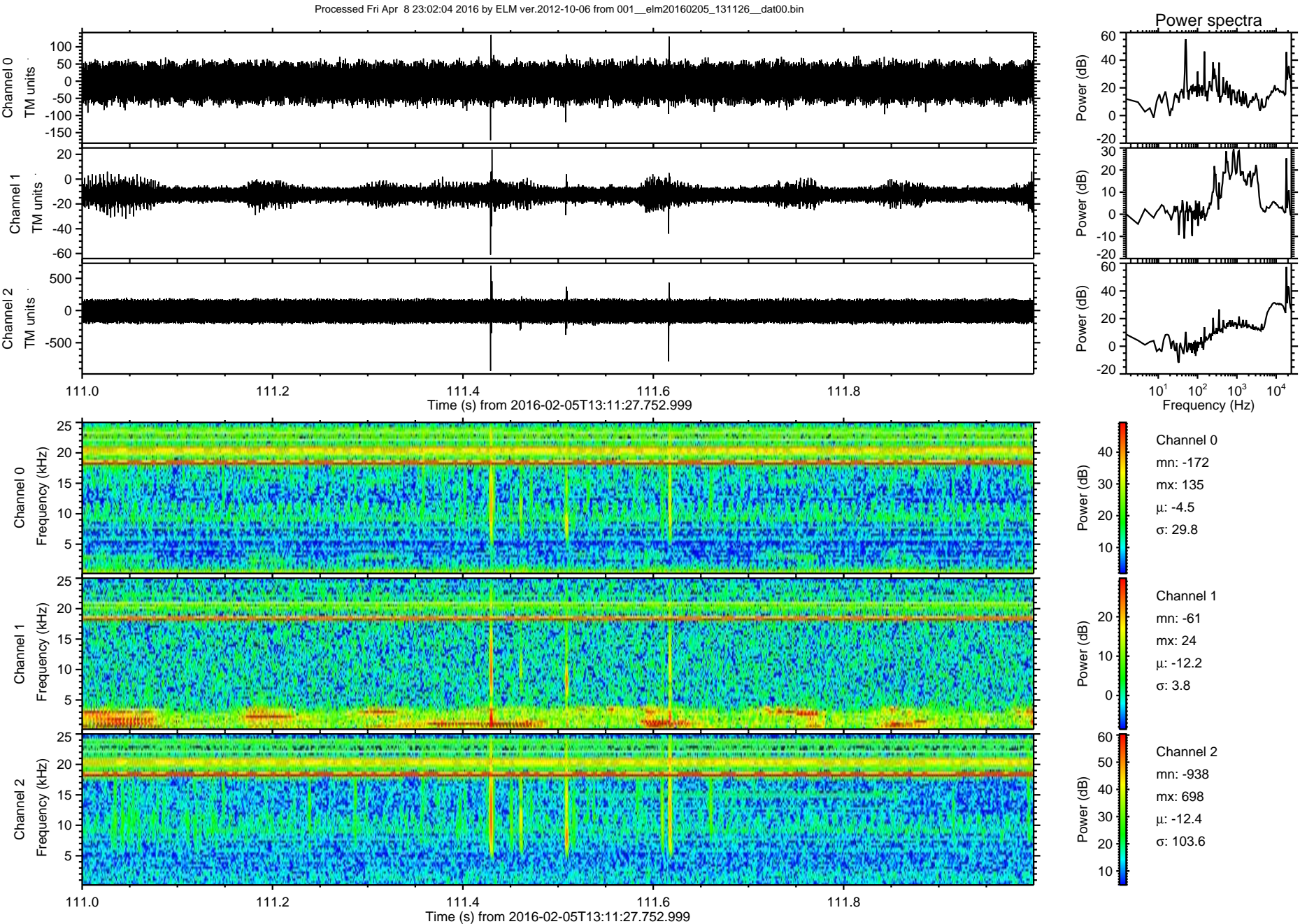

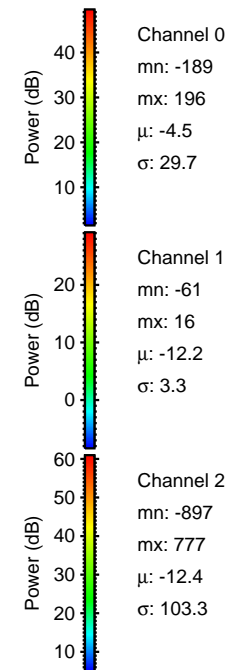
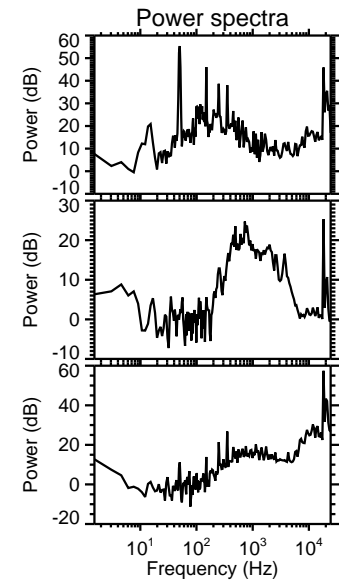
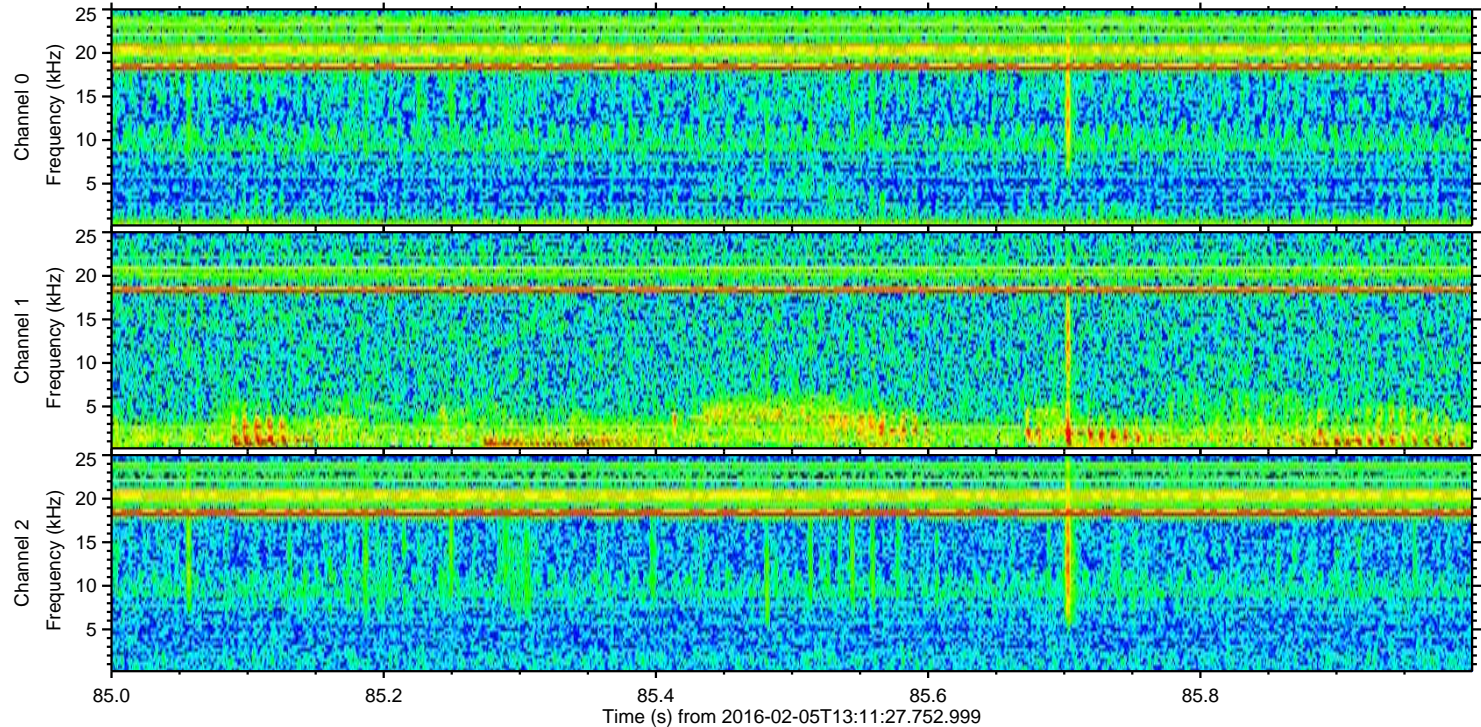
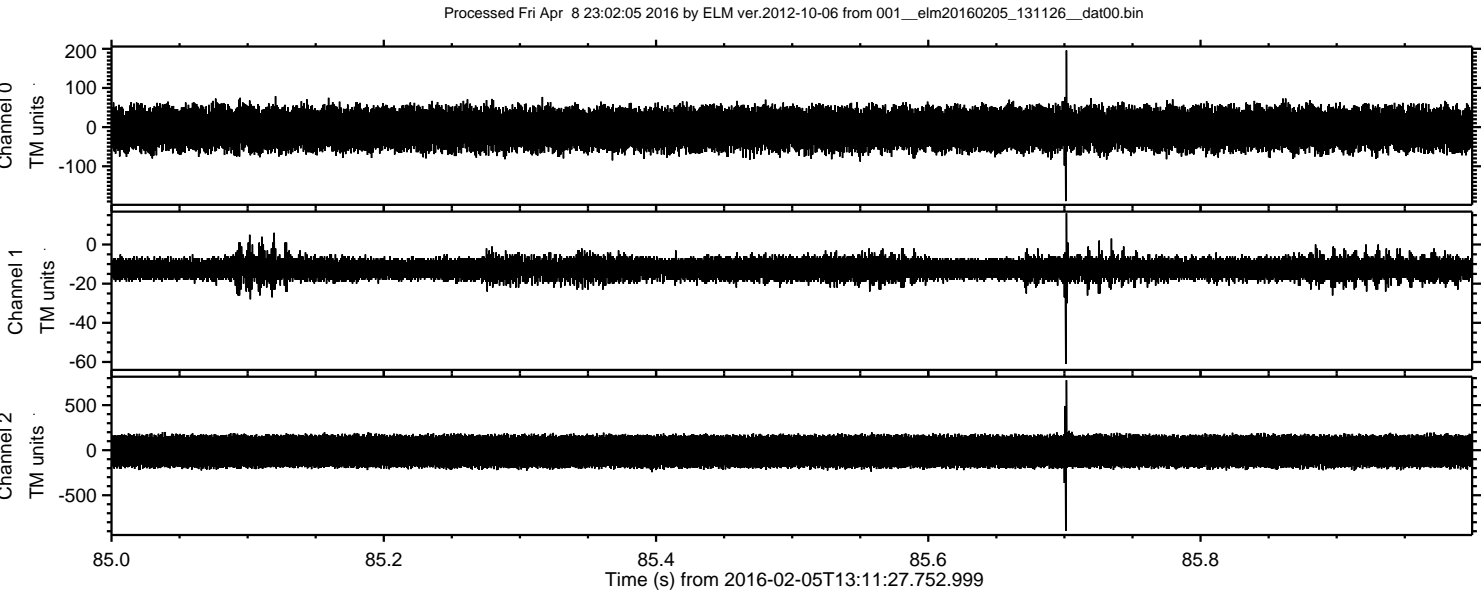

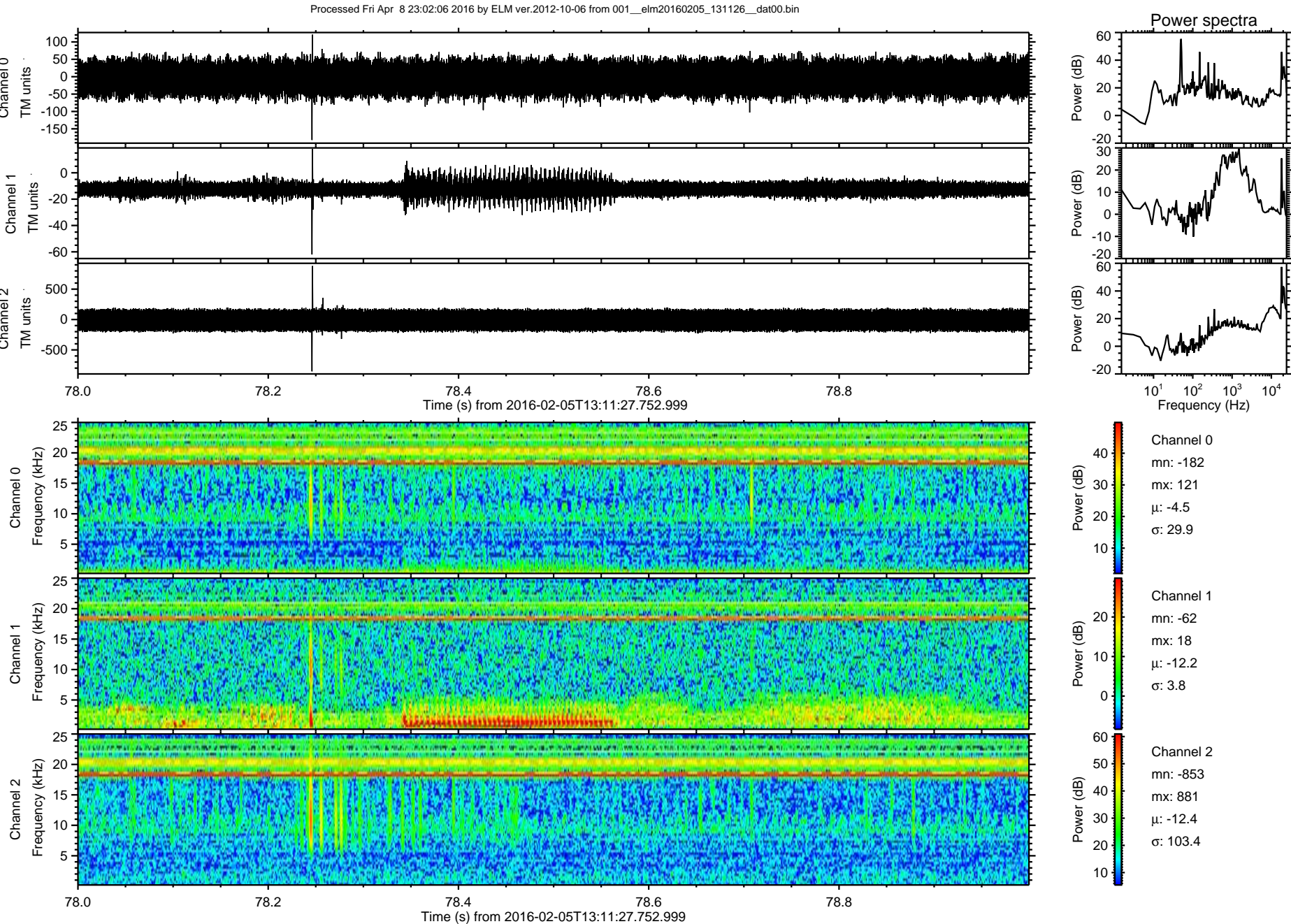

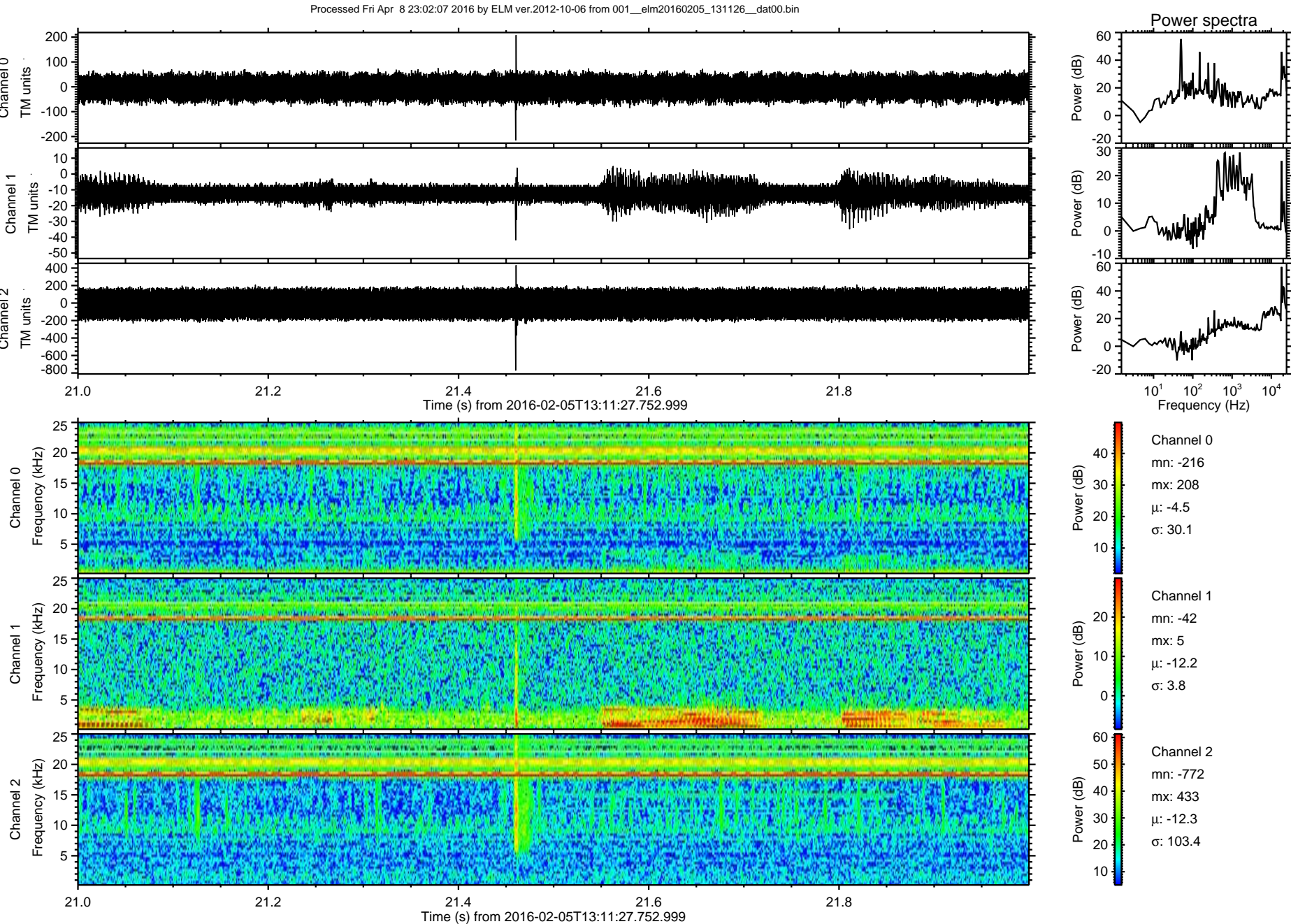

ELMAVAN 3D WAVEFORMS (Measured data sampled at 50 kHz) 51000 packets of 144 samples from 2016-02-05T13:11:27.752.999. Part 109/147

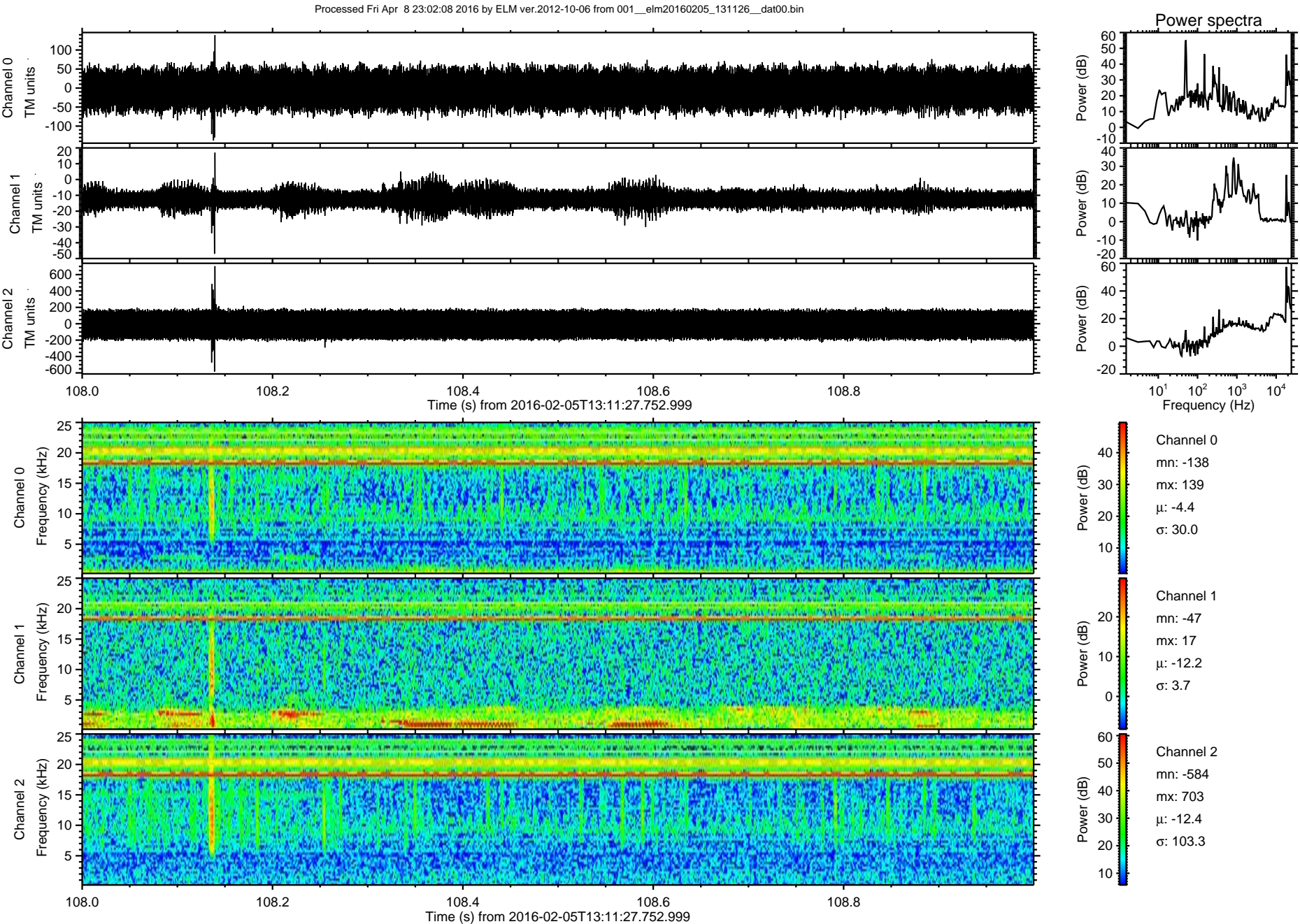

ELMAVAN 3D WAVEFORMS (Measured data sampled at 50 kHz) 51000 packets of 144 samples from 2016-02-05T13:11:27.752.999. Part 26/147

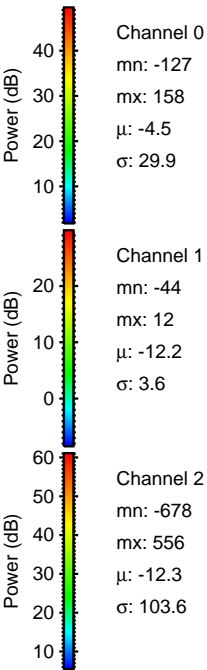
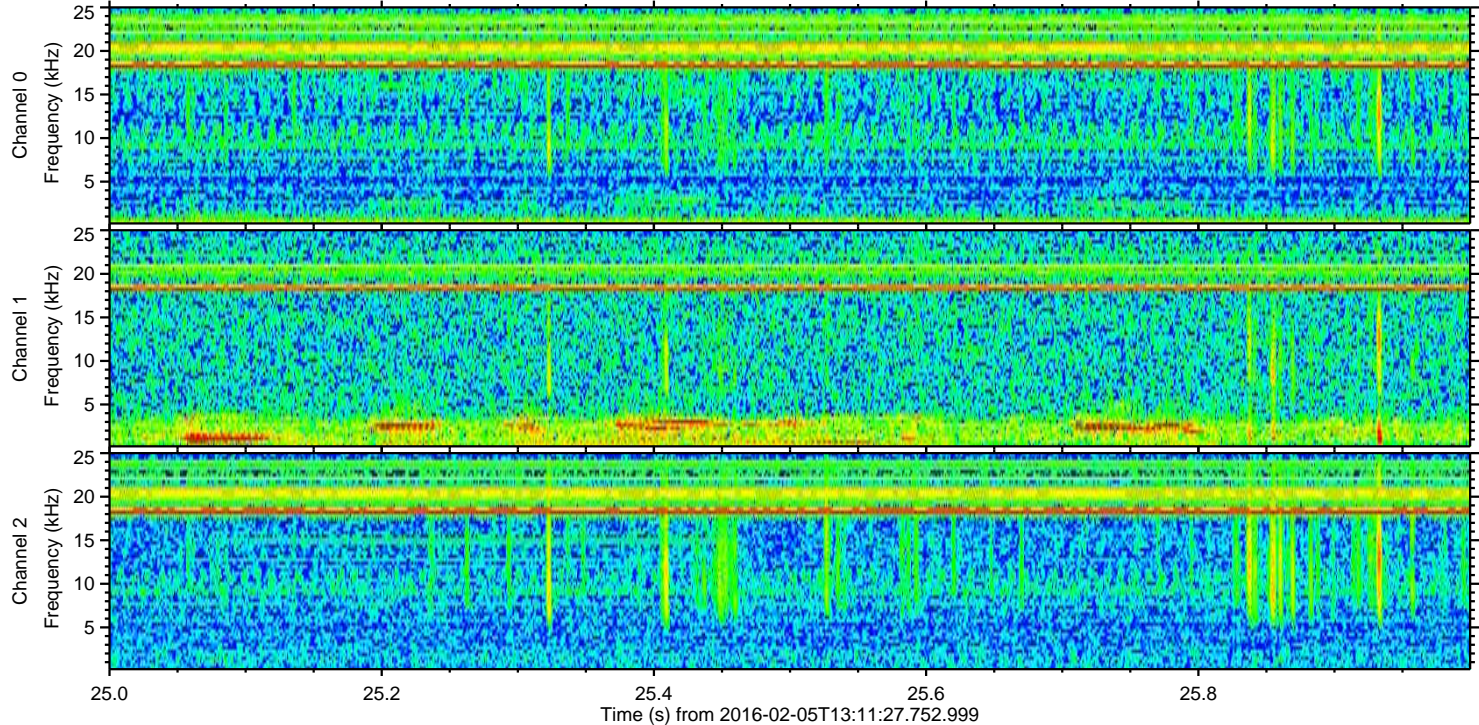
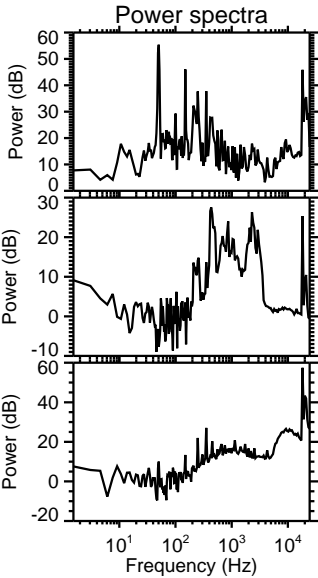
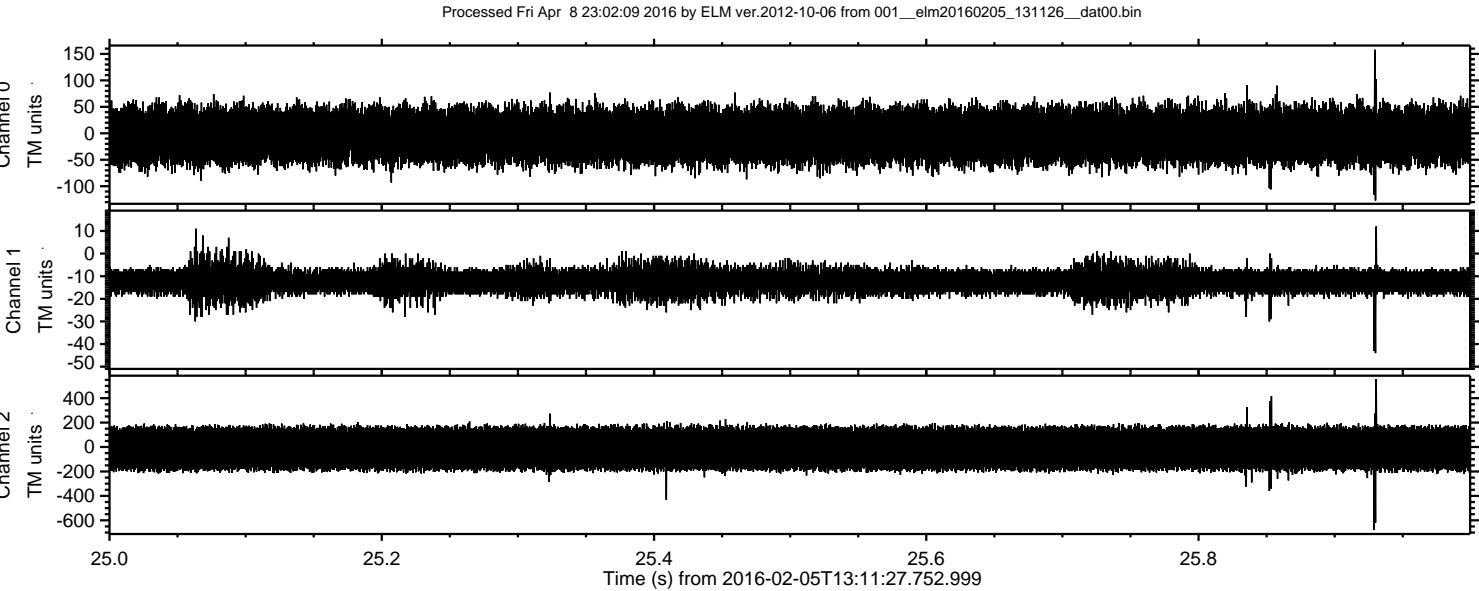

ELMAVAN 3D WAVEFORMS (Measured data sampled at 50 kHz) 51000 packets of 144 samples from 2016-02-05T13:11:27.752.999. Part 115/147

