

# ELMAVAN 3D WAVEFORMS (Measured data sampled at 50 kHz) 51000 packets of 144 samples from 2016-02-05T10:26:20.749.000.

Processed Fri Apr 8 22:28:18 2016 by ELM ver.2012-10-06 from 001\_\_elm20160205\_102619\_\_dat00.bin

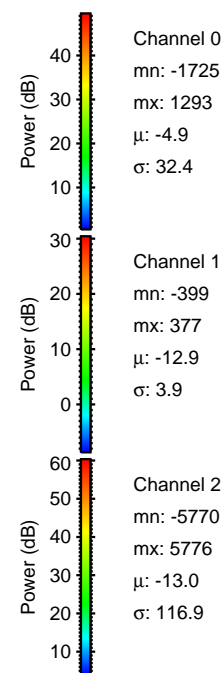

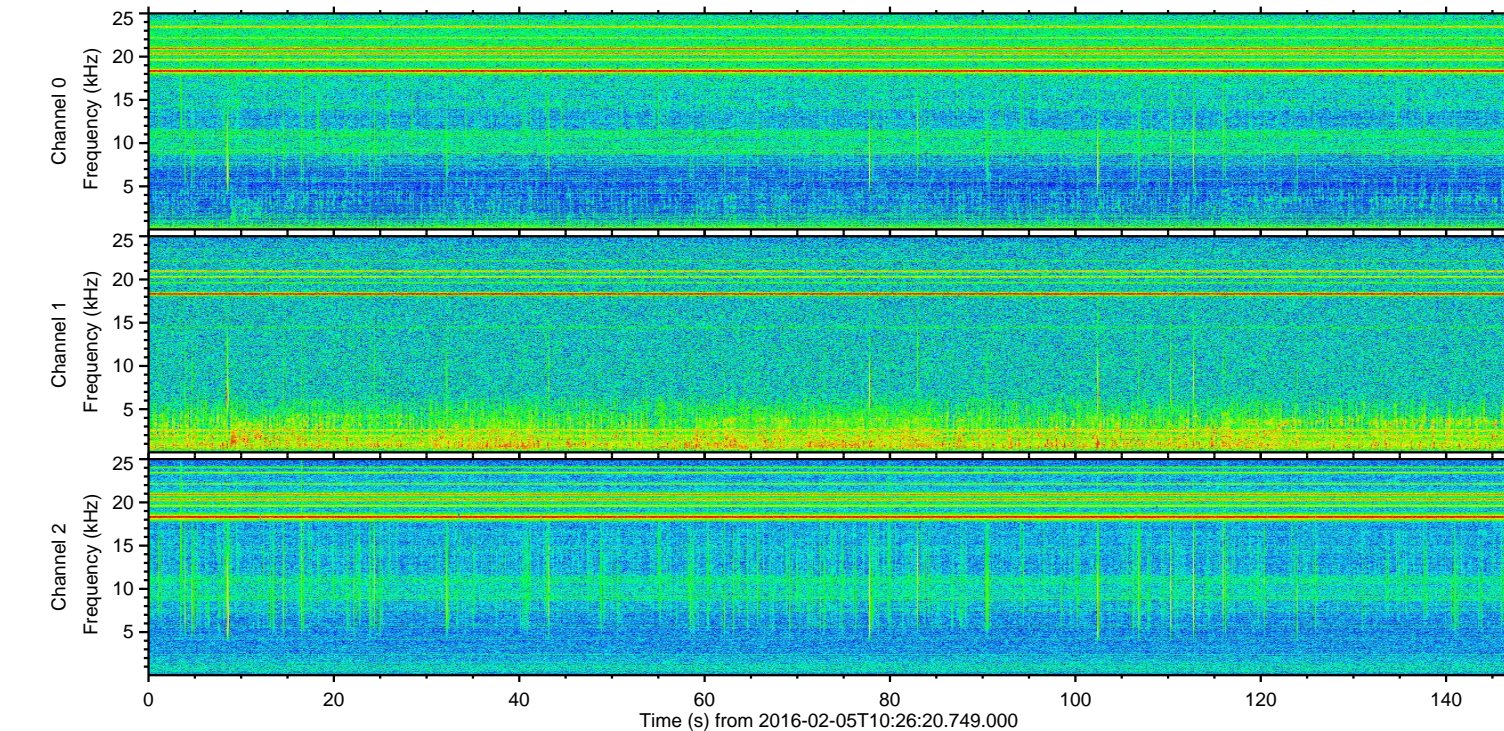
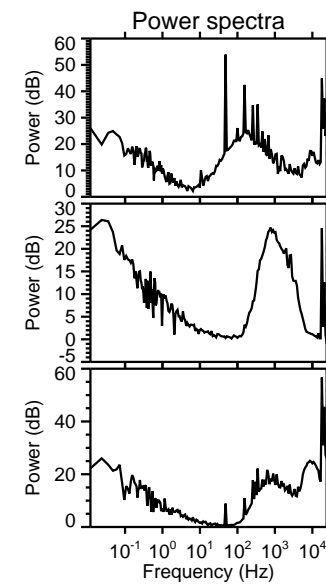
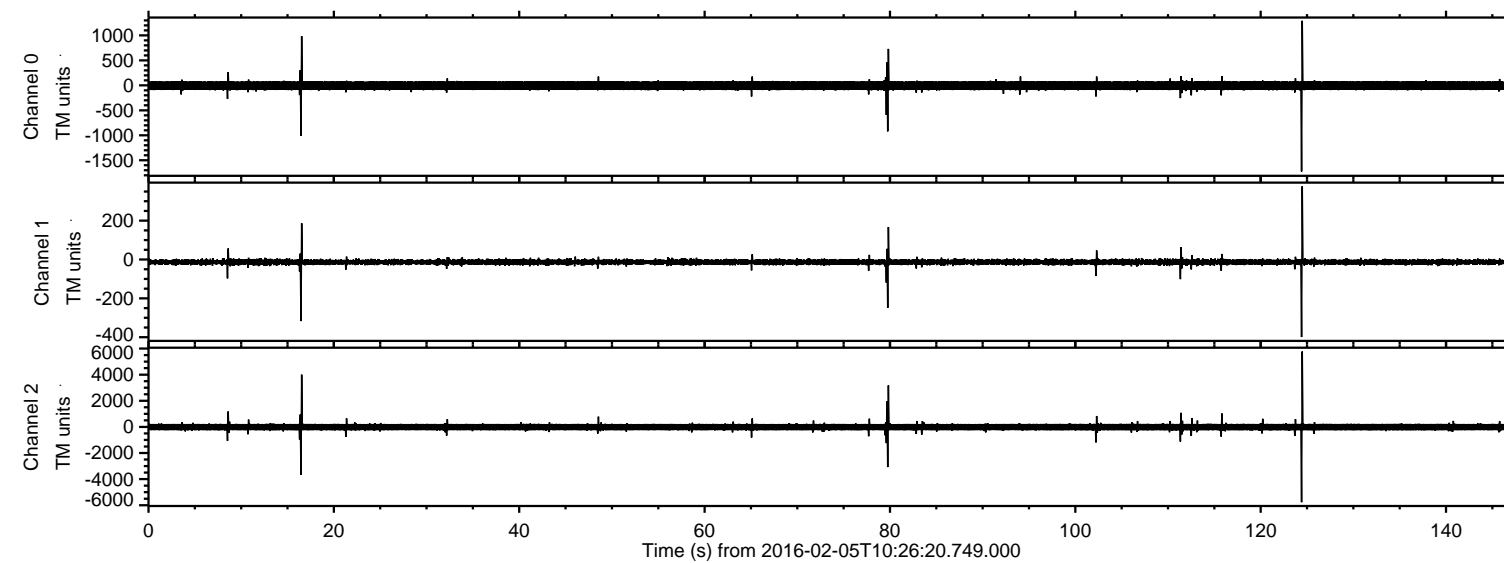

ELMAVAN 3D WAVEFORMS (Measured data sampled at 50 kHz) 51000 packets of 144 samples from 2016-02-05T10:26:20.749.000. Part 125/147

Processed Fri Apr 8 22:28:30 2016 by ELM ver.2012-10-06 from 001\_\_elm20160205\_102619\_\_dat00.bin

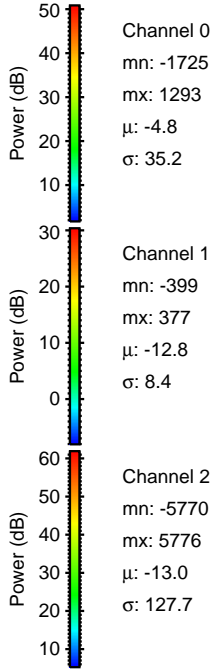
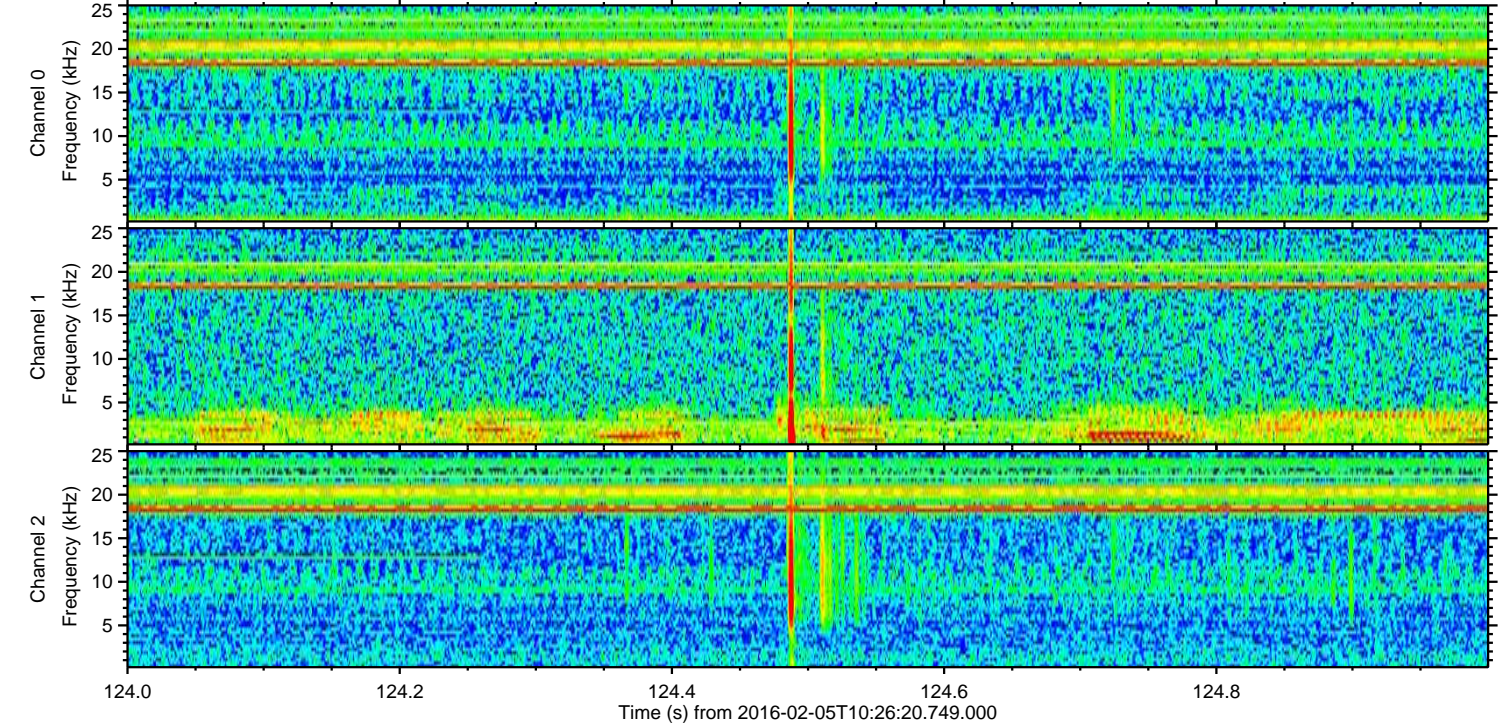
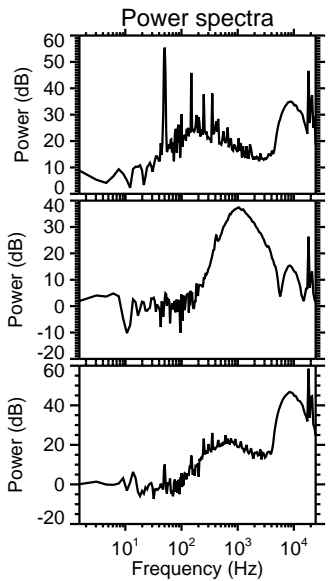
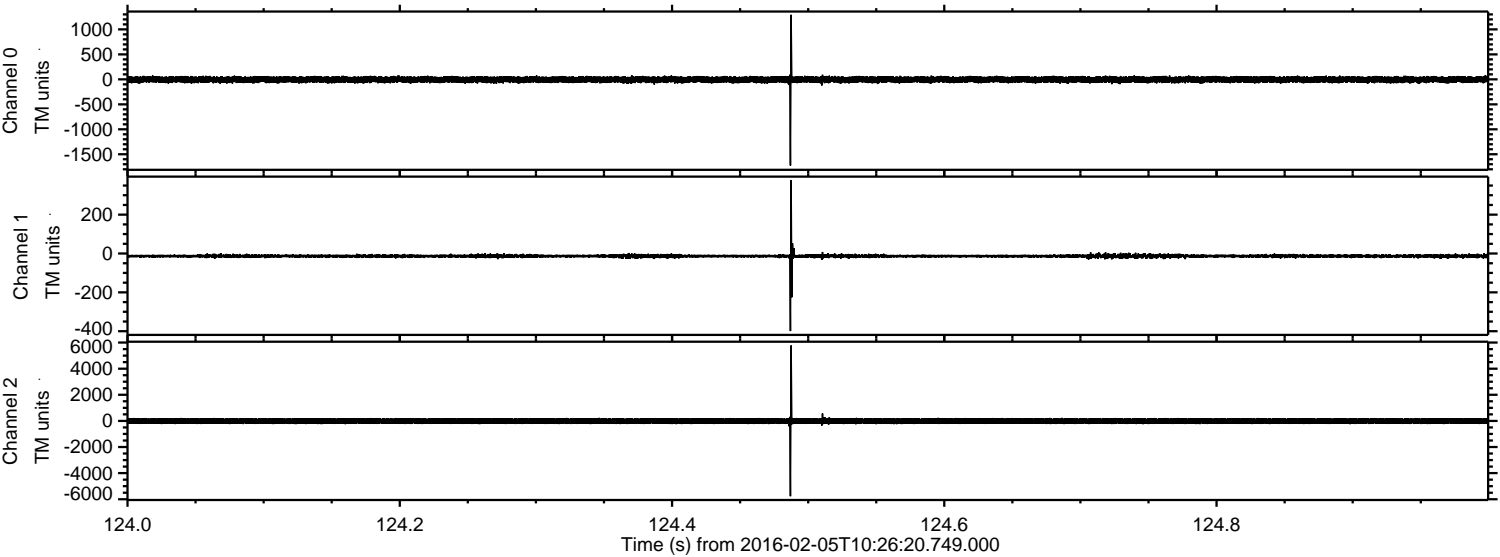



Processed Fri Apr 8 22:28:31 2016 by ELM ver.2012-10-06 from 001\_\_elm20160205\_102619\_\_dat00.bin

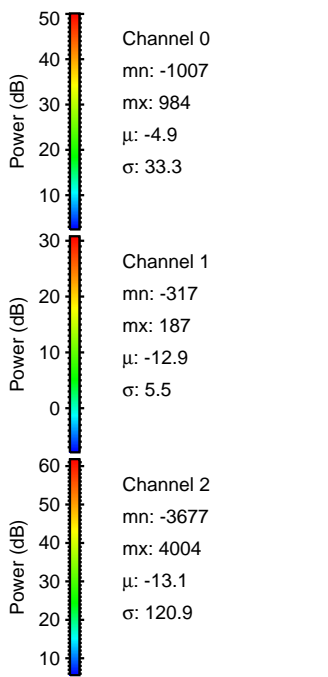
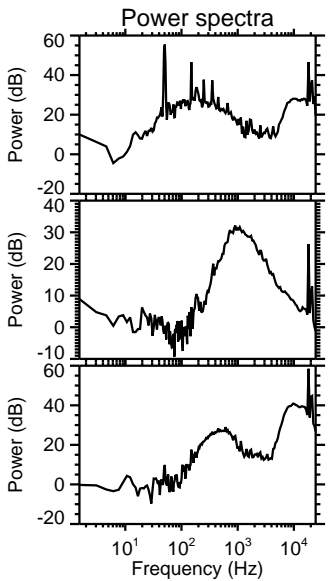
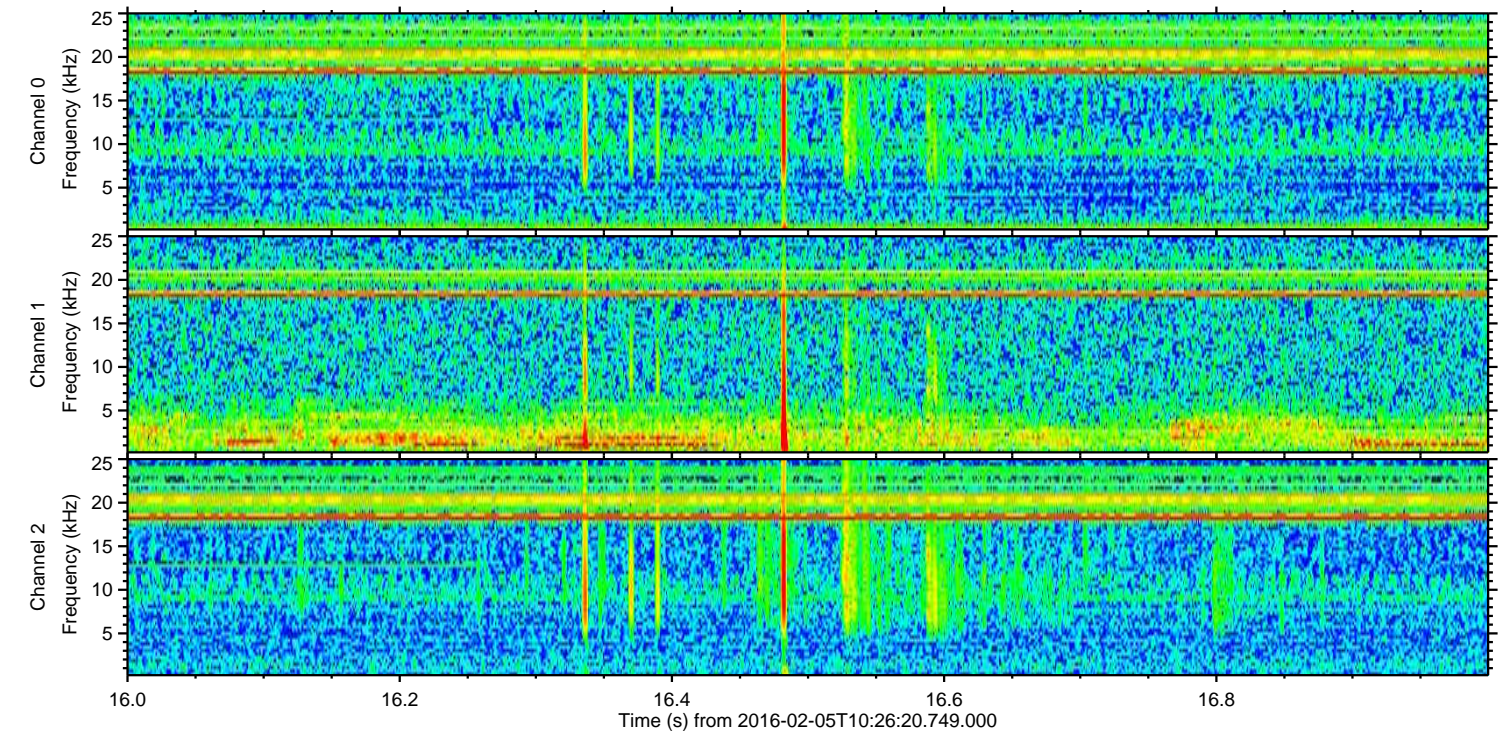
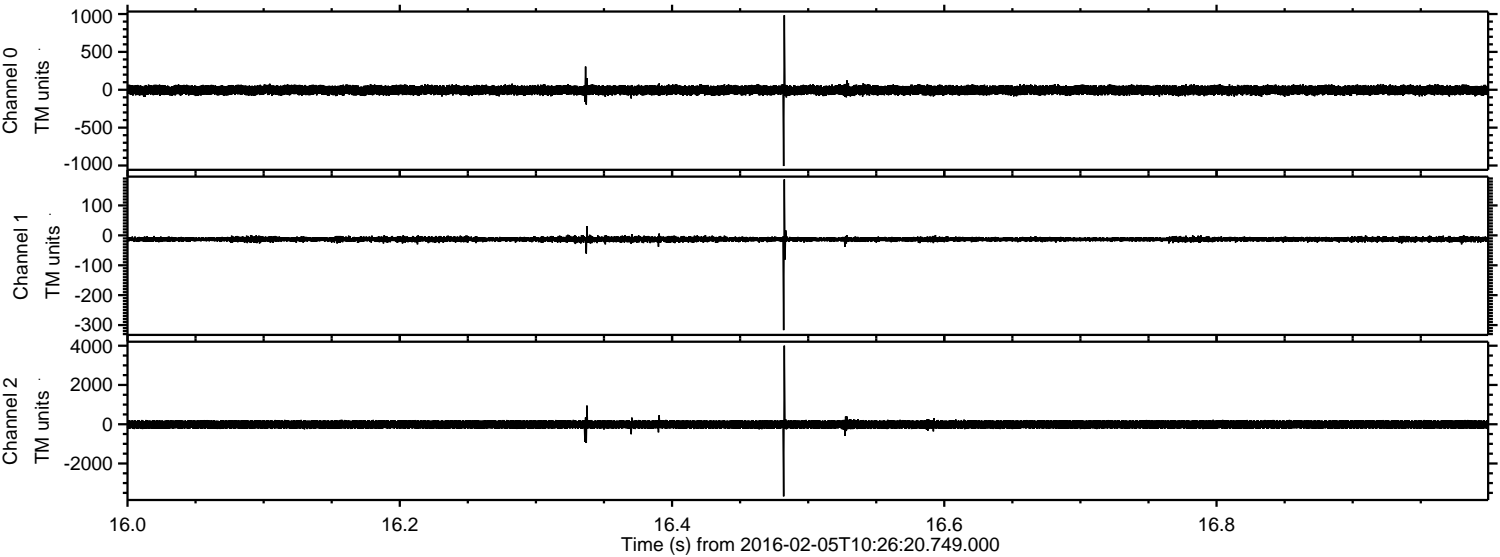



Processed Fri Apr 8 22:28:32 2016 by ELM ver.2012-10-06 from 001\_\_elm20160205\_102619\_\_dat00.bin

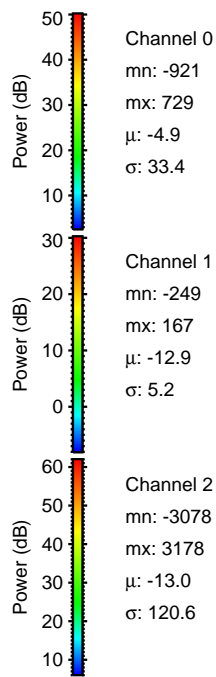
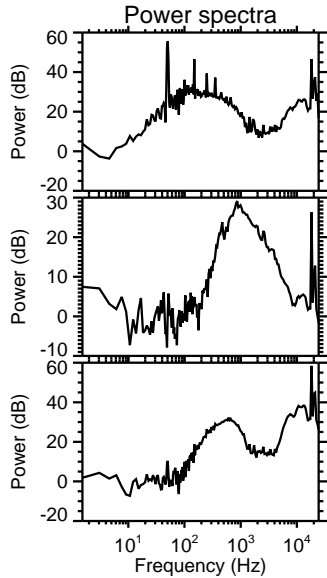
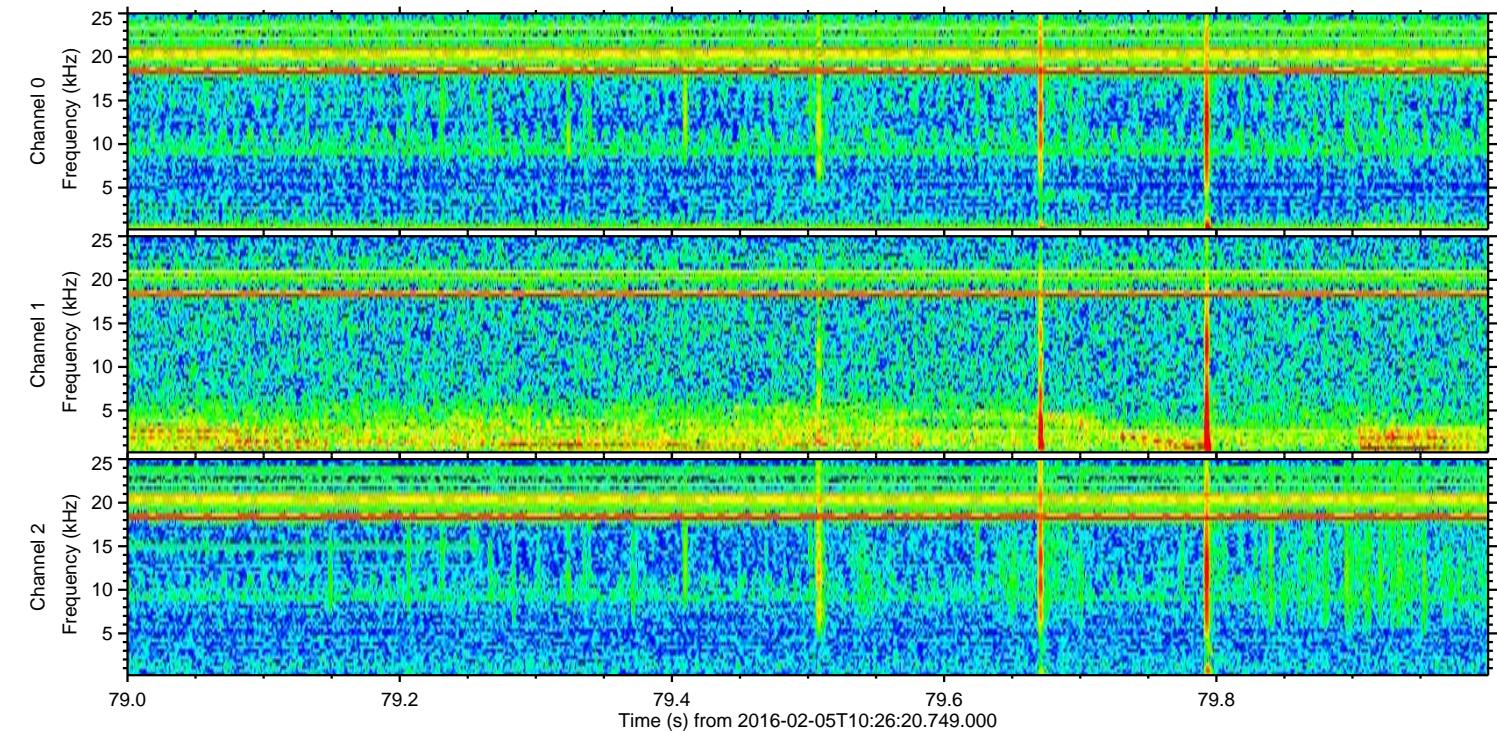
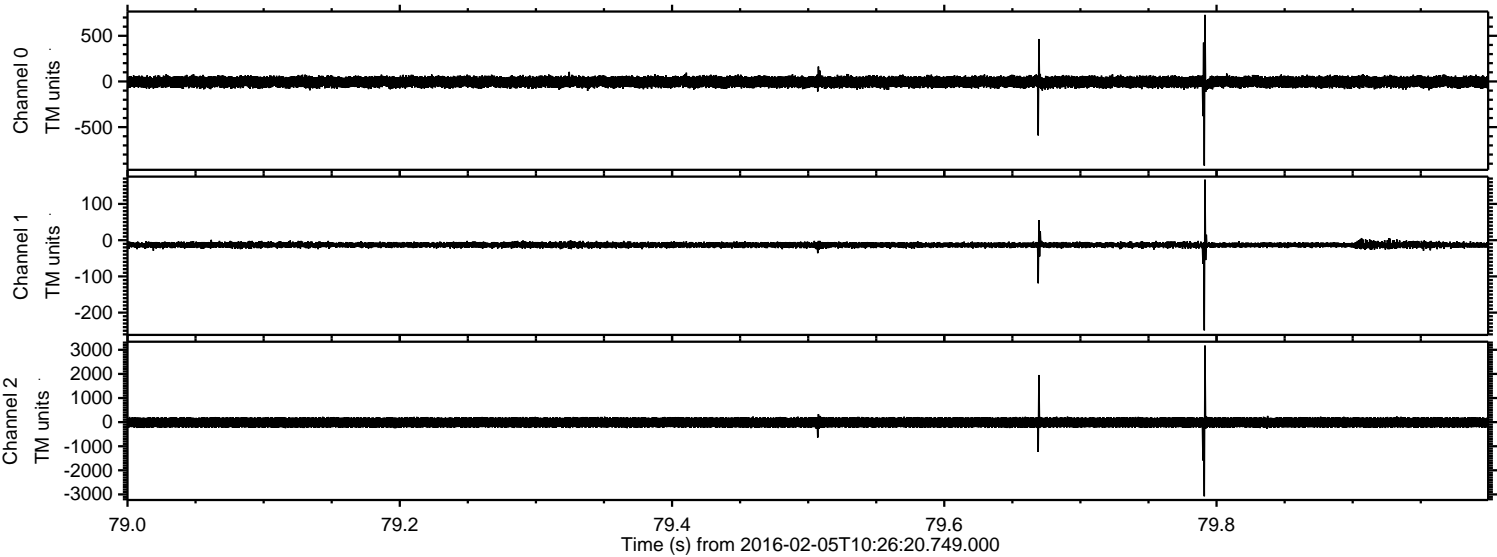



Processed Fri Apr 8 22:28:33 2016 by ELM ver.2012-10-06 from 001\_\_elm20160205\_102619\_\_dat00.bin

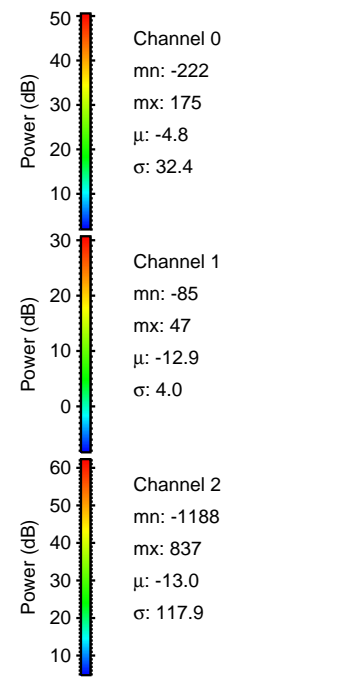
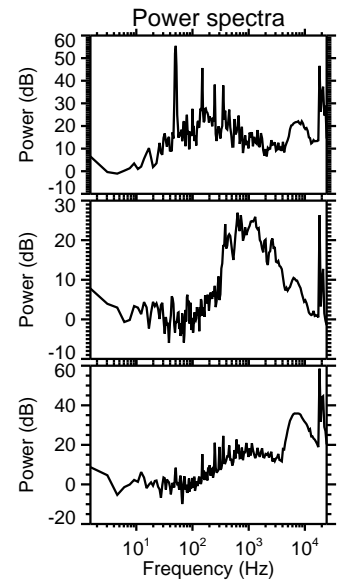
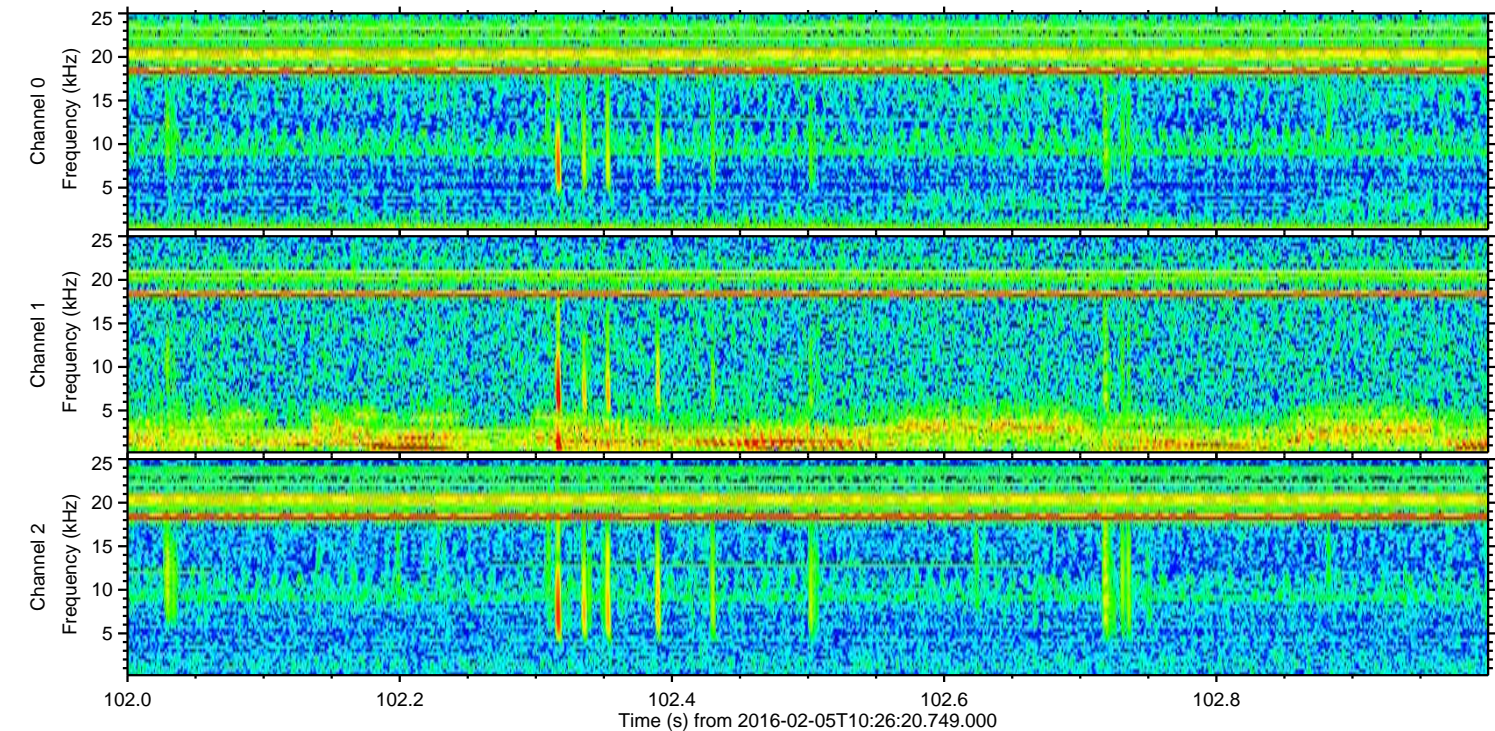
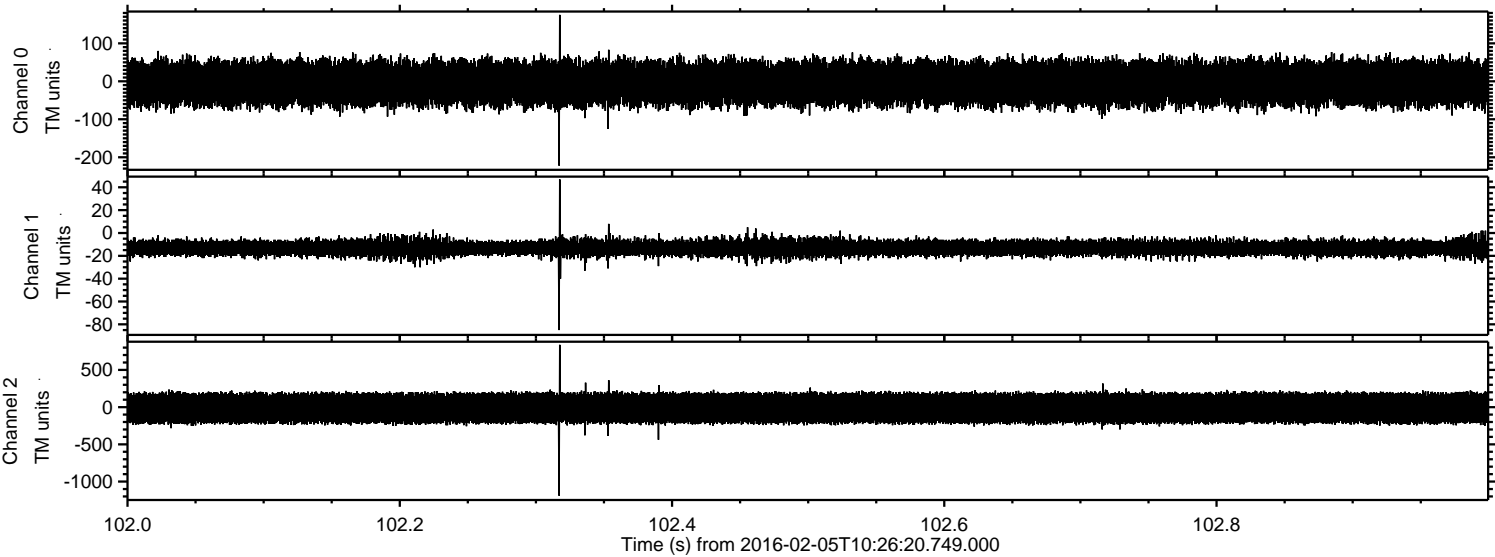



Processed Fri Apr 8 22:28:34 2016 by ELM ver.2012-10-06 from 001\_\_elm20160205\_102619\_\_dat00.bin

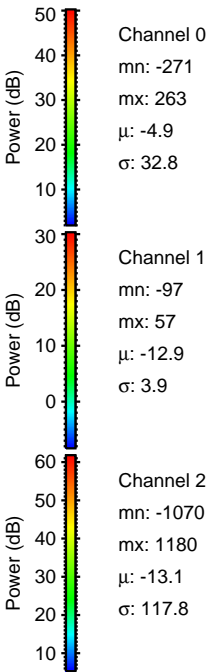
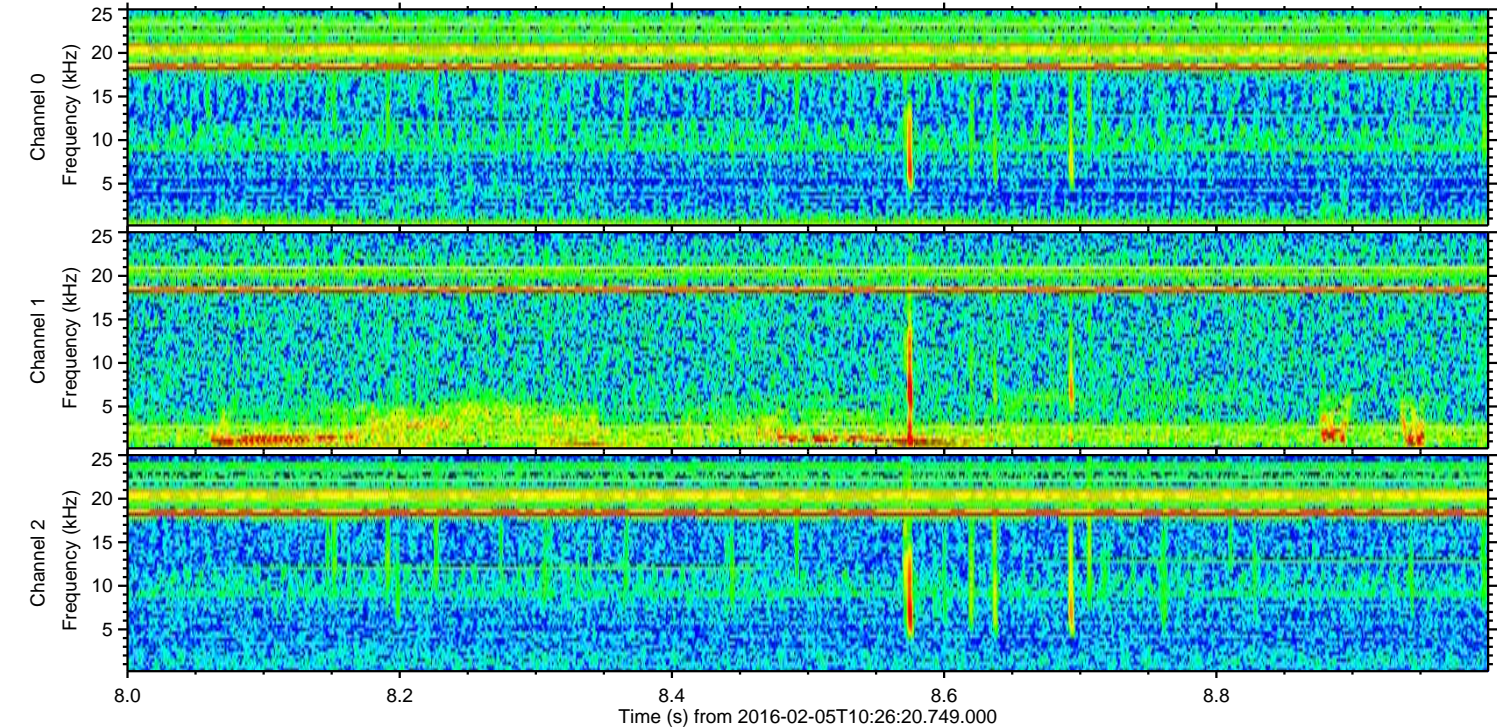
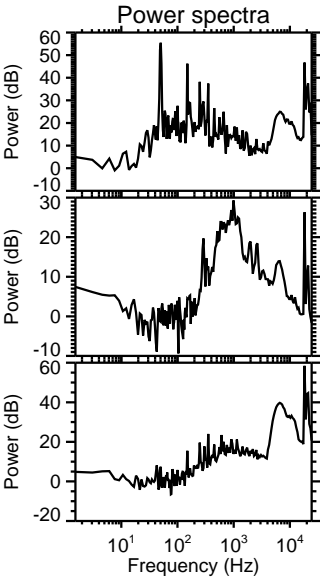
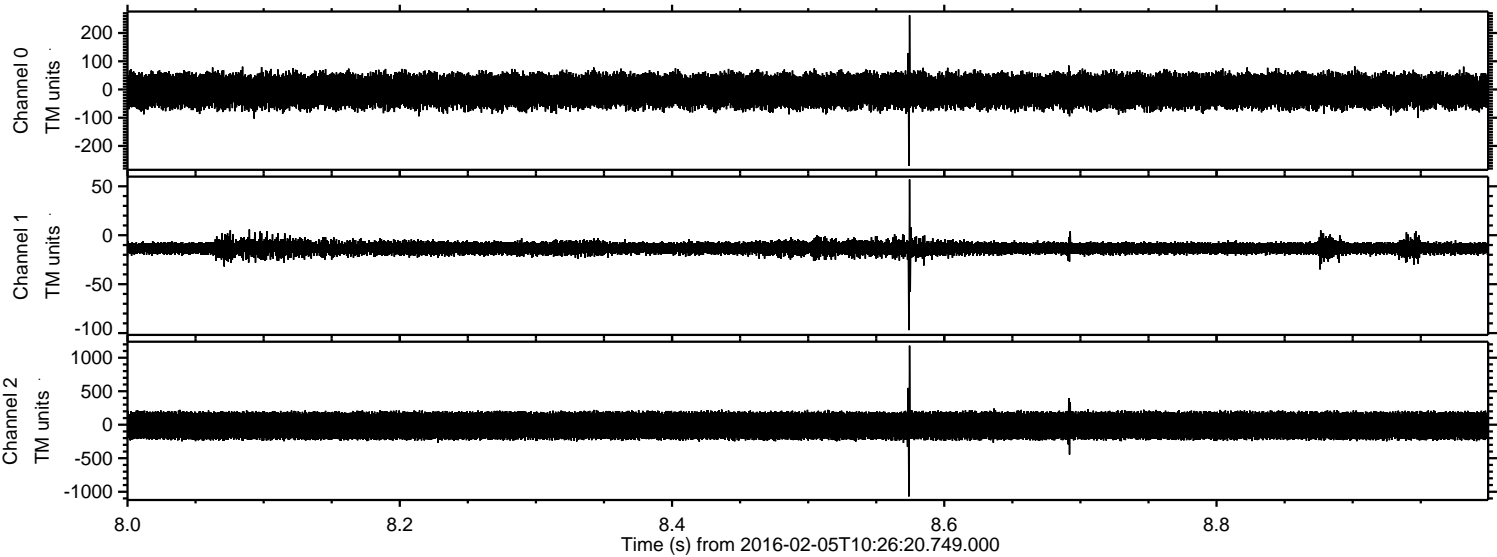



ELMAVAN 3D WAVEFORMS (Measured data sampled at 50 kHz) 51000 packets of 144 samples from 2016-02-05T10:26:20.749.000. Part 112/147

Processed Fri Apr 8 22:28:35 2016 by ELM ver.2012-10-06 from 001\_\_elm20160205\_102619\_\_dat00.bin

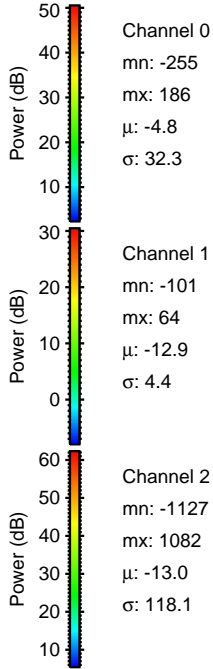
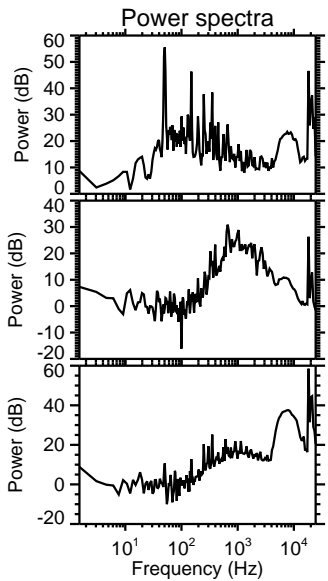
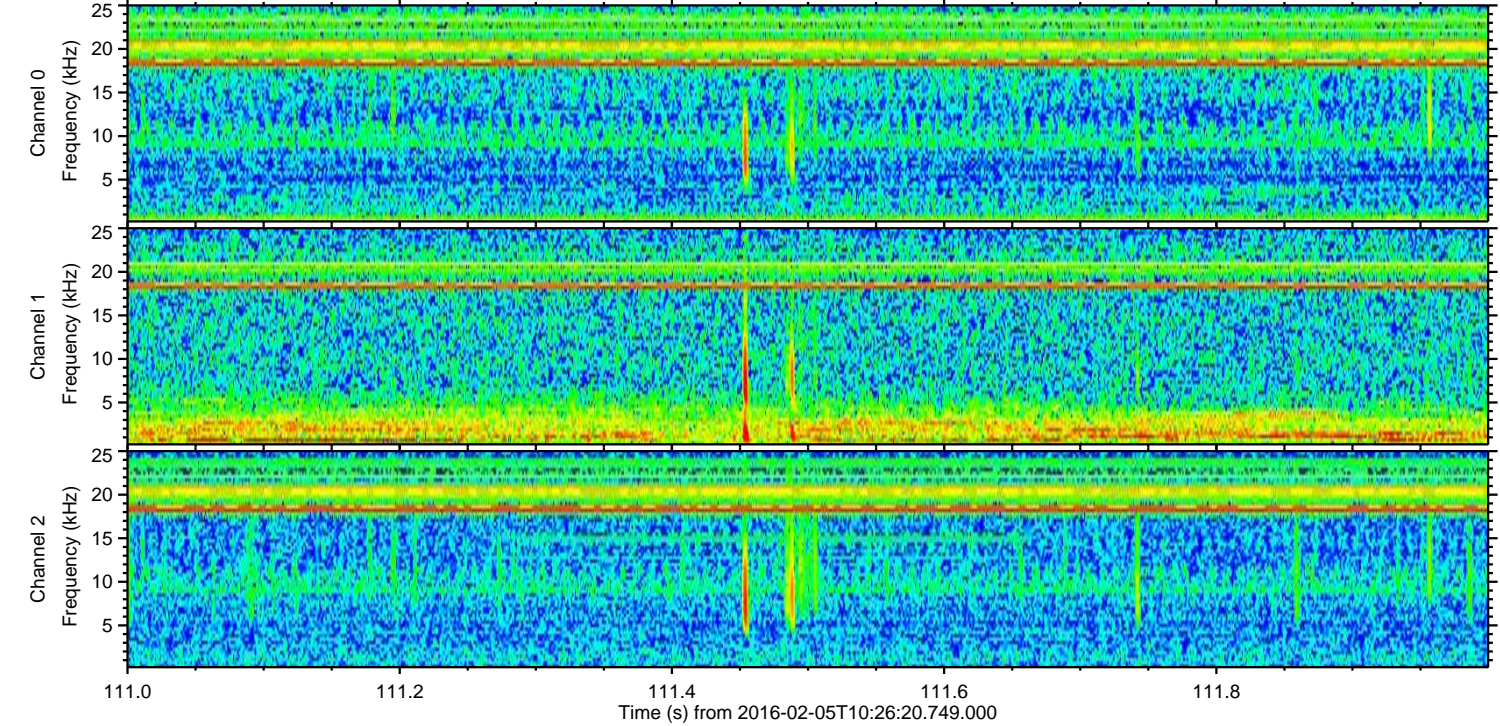
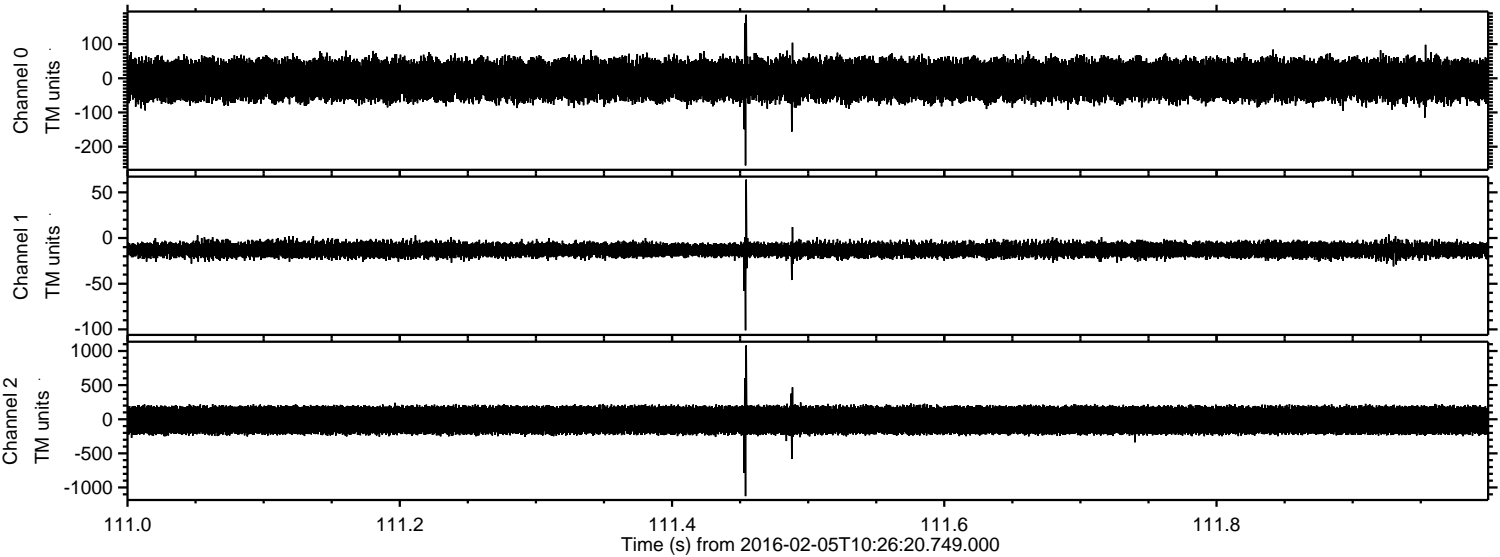

Channel 0  
mn: -255  
mx: 186  
 $\mu$ : -4.8  
 $\sigma$ : 32.3

Channel 1  
mn: -101  
mx: 64  
 $\mu$ : -12.9  
 $\sigma$ : 4.4

Channel 2  
mn: -1127  
mx: 1082  
 $\mu$ : -13.0  
 $\sigma$ : 118.1



ELMAVAN 3D WAVEFORMS (Measured data sampled at 50 kHz) 51000 packets of 144 samples from 2016-02-05T10:26:20.749.000. Part 116/147

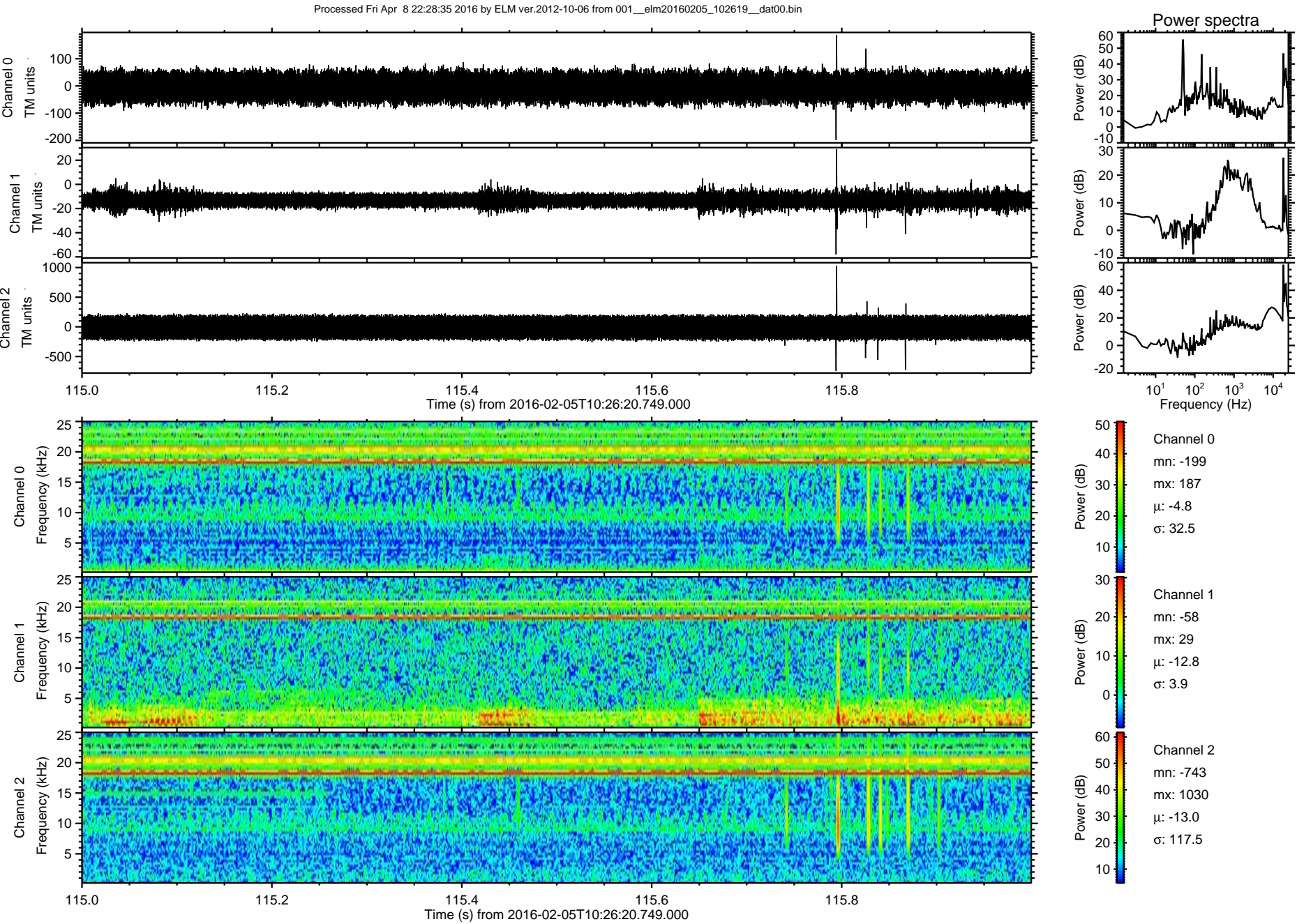



Processed Fri Apr 8 22:28:36 2016 by ELM ver.2012-10-06 from 001\_\_elm20160205\_102619\_\_dat00.bin

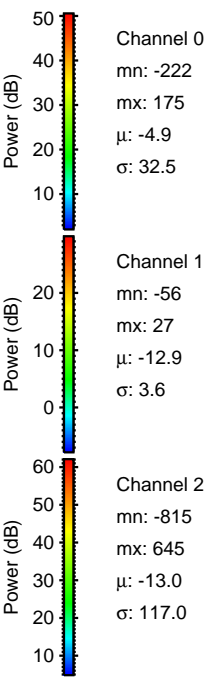
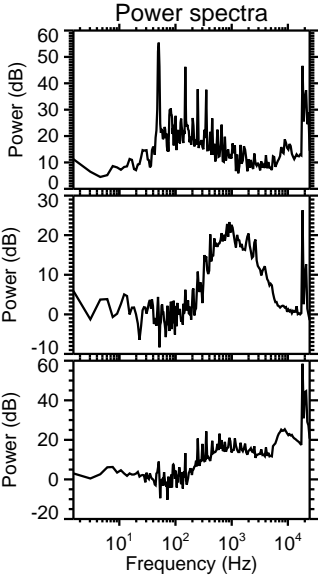
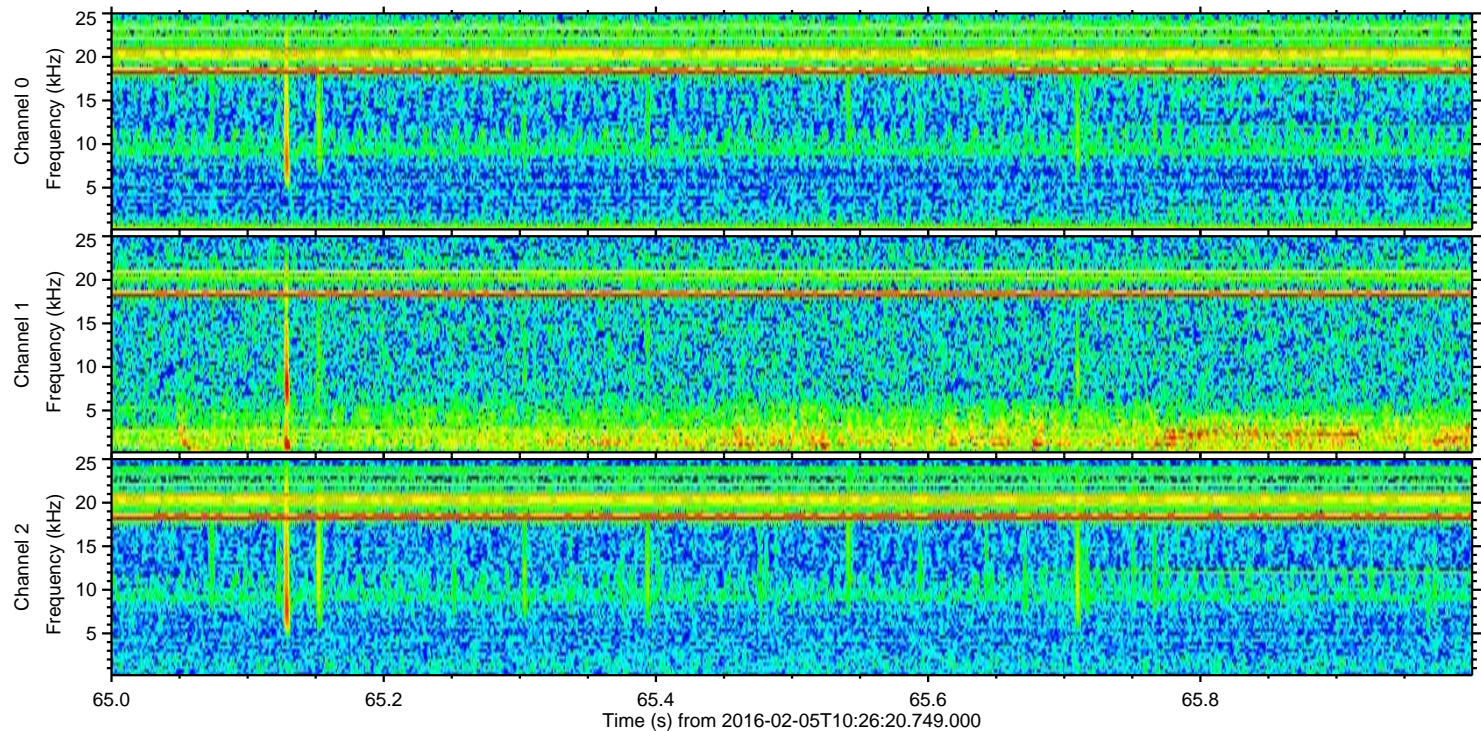
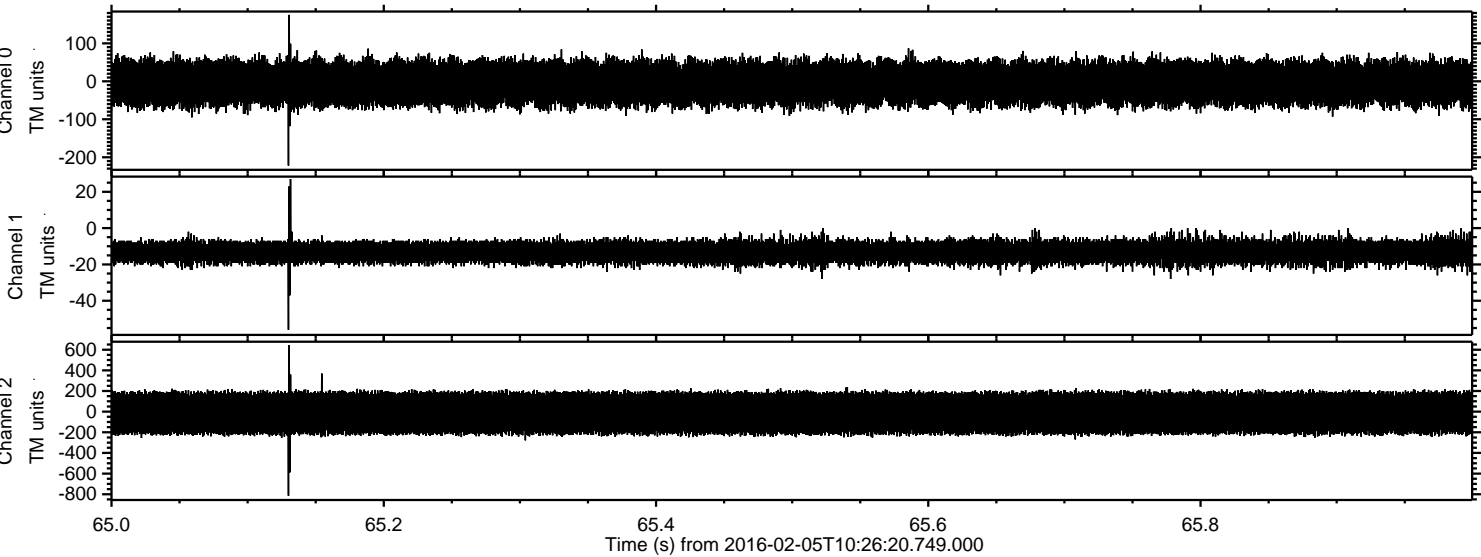



Processed Fri Apr 8 22:28:37 2016 by ELM ver.2012-10-06 from 001\_\_elm20160205\_102619\_\_dat00.bin

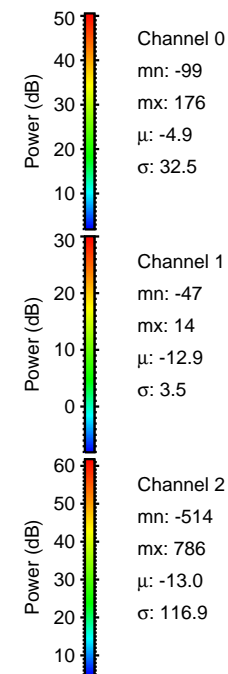
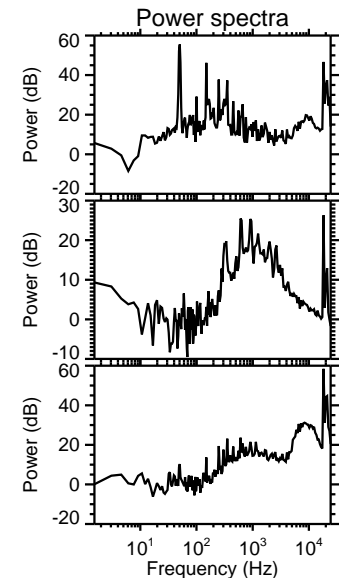
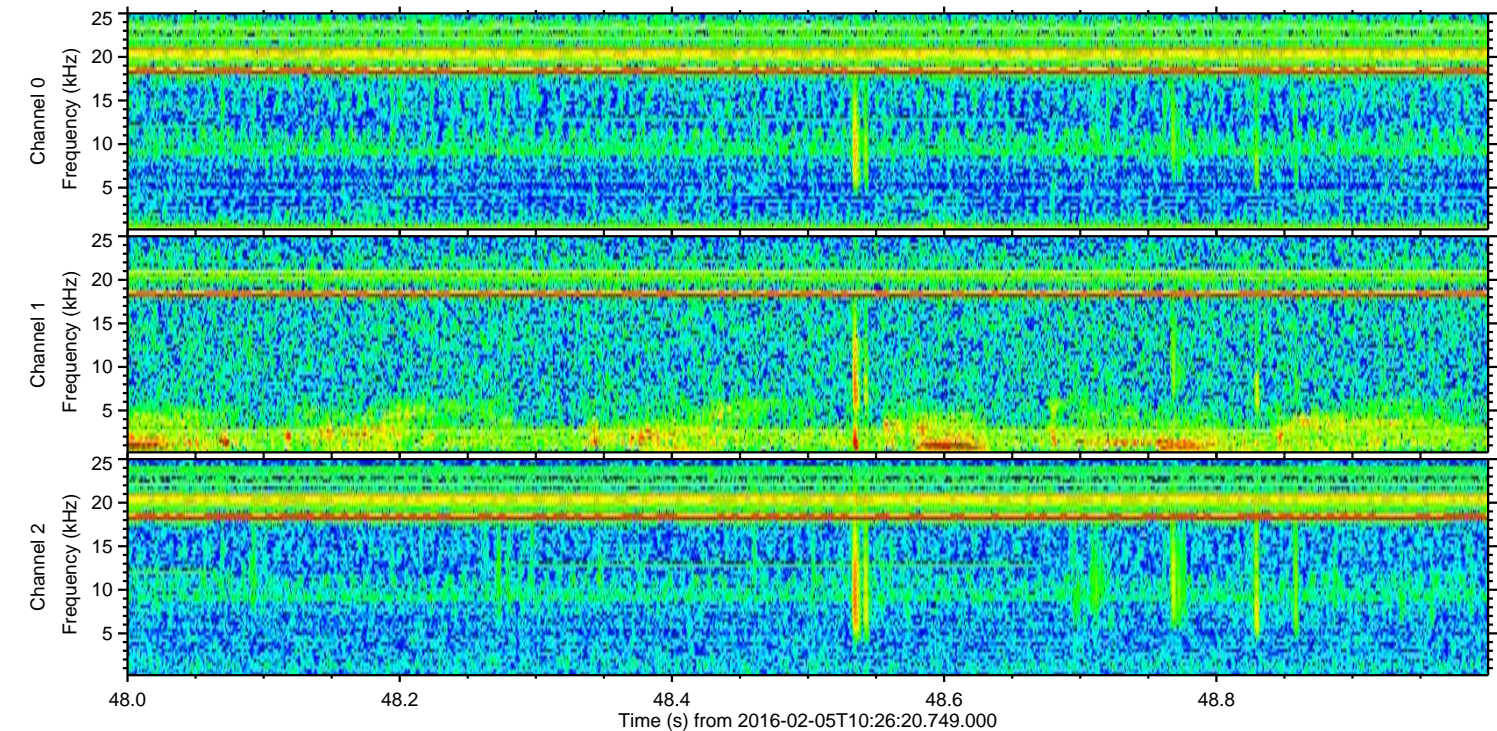
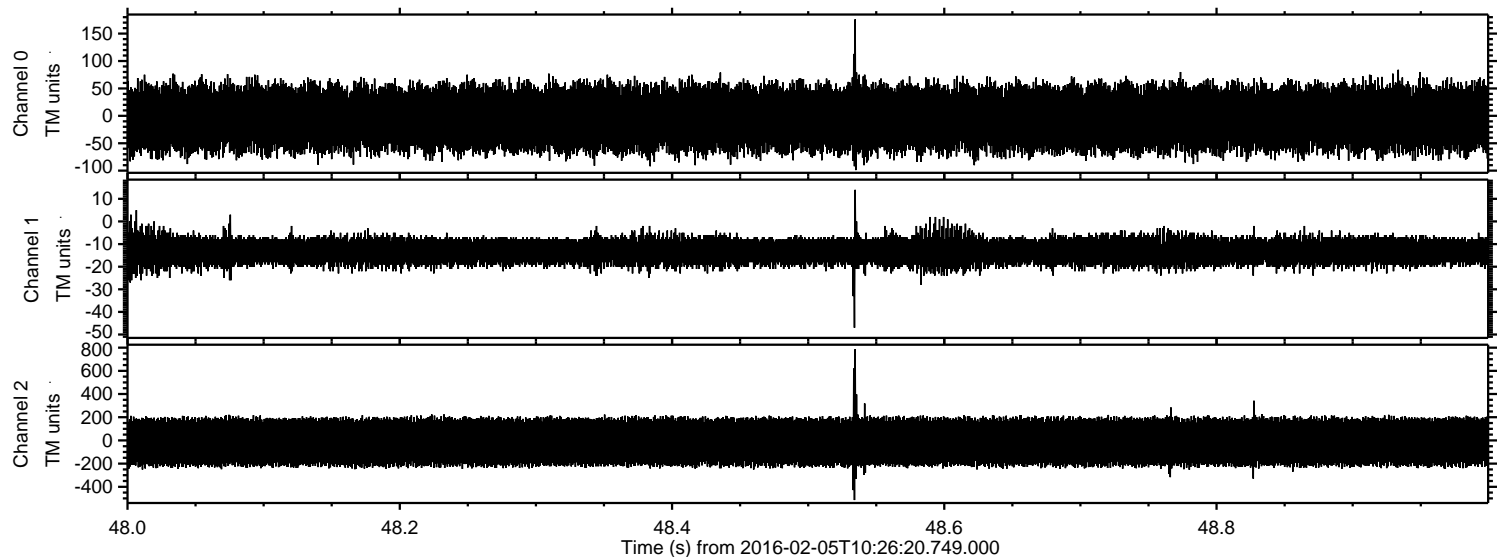



Processed Fri Apr 8 22:28:38 2016 by ELM ver.2012-10-06 from 001\_\_elm20160205\_102619\_\_dat00.bin

