

ELMAVAN 3D WAVEFORMS (Measured data sampled at 50 kHz) 51000 packets of 144 samples from 2016-02-05T09:41:18.826.999.

Processed Fri Apr 8 22:19:09 2016 by ELM ver.2012-10-06 from 001__elm20160205_094117__dat00.bin

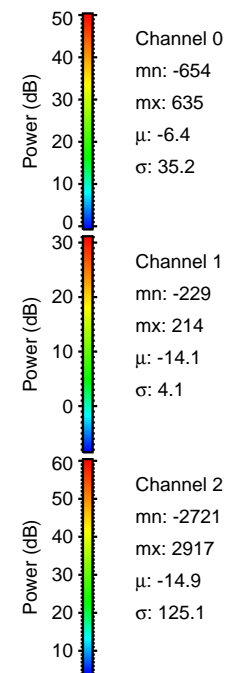

Processed Fri Apr 8 22:19:21 2016 by ELM ver.2012-10-06 from 001__elm20160205_094117__dat00.bin

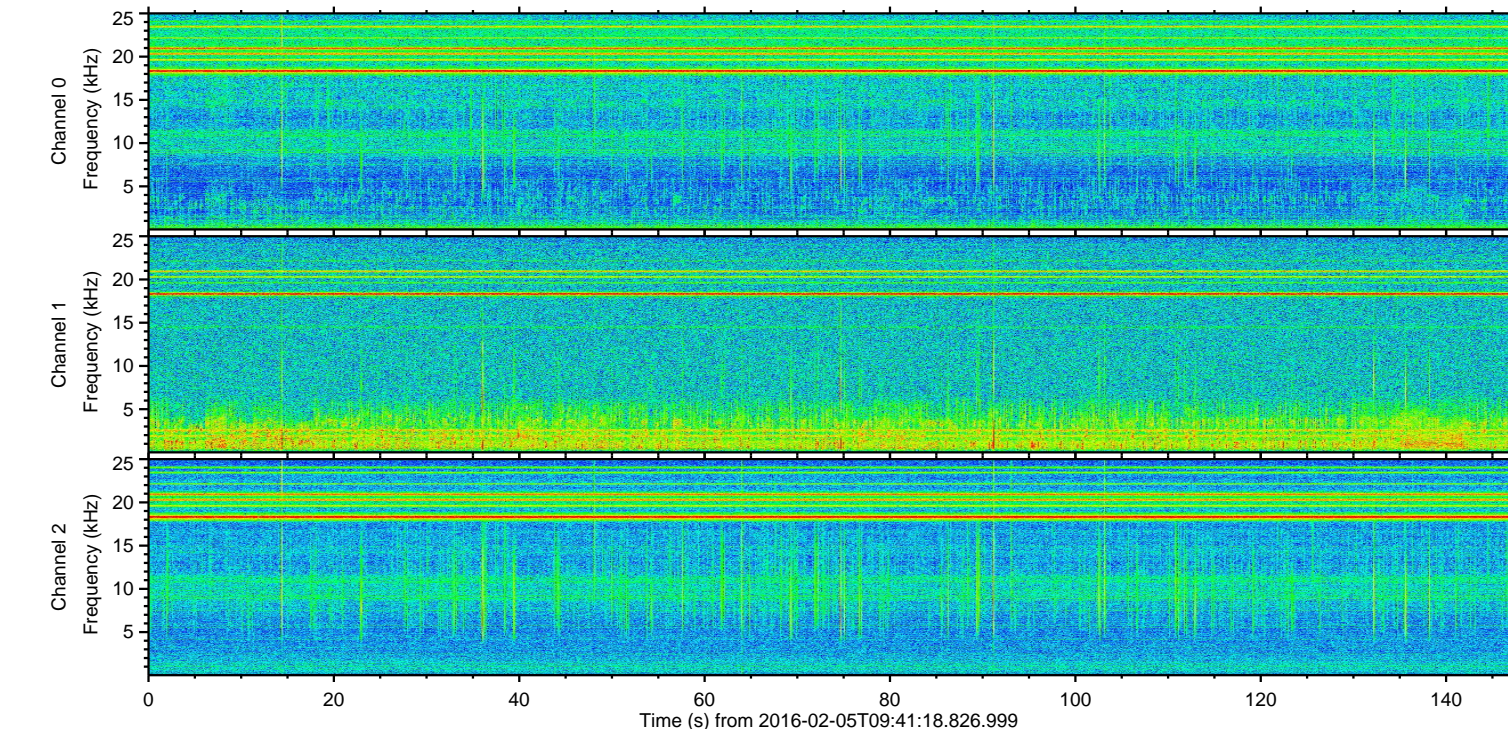
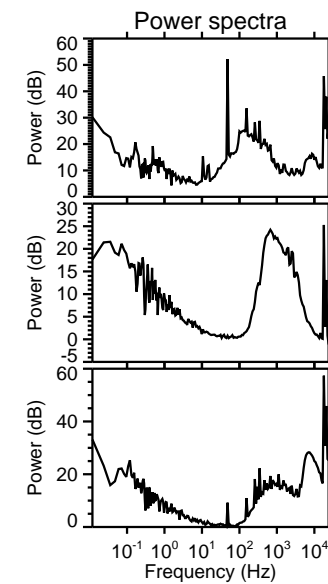
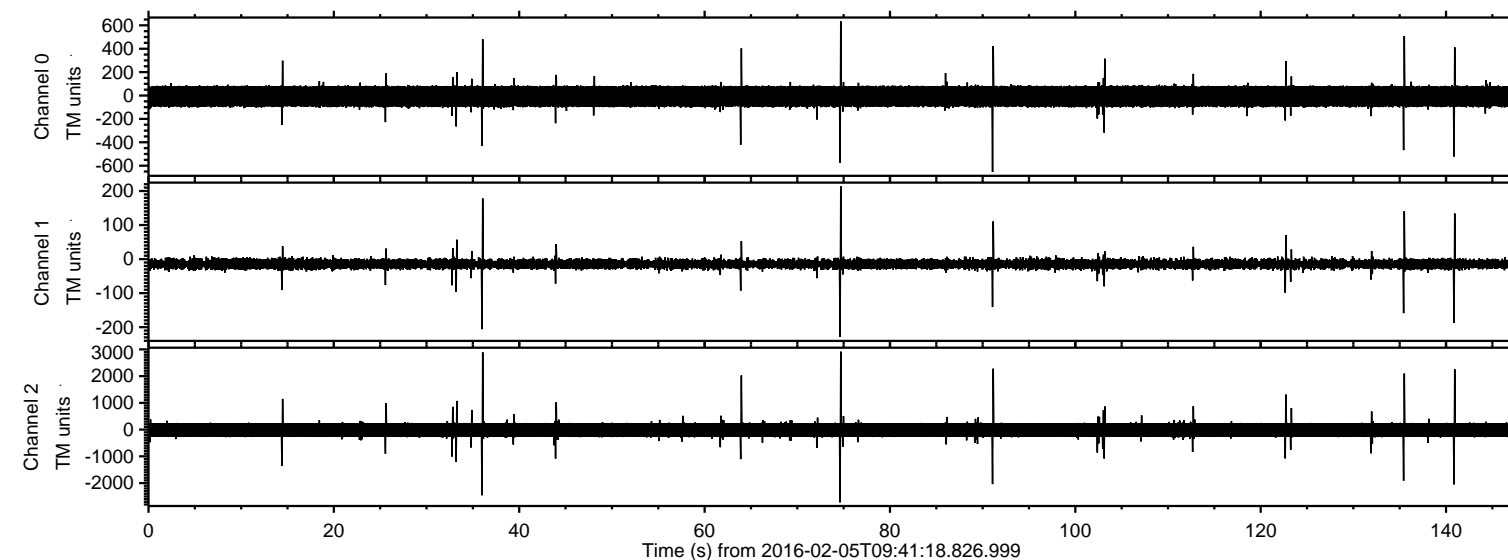
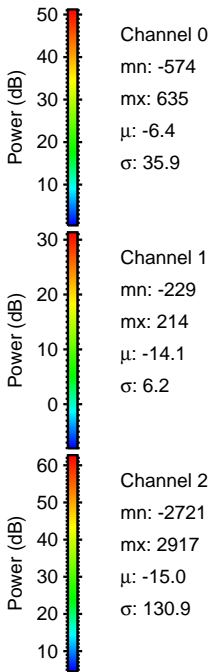
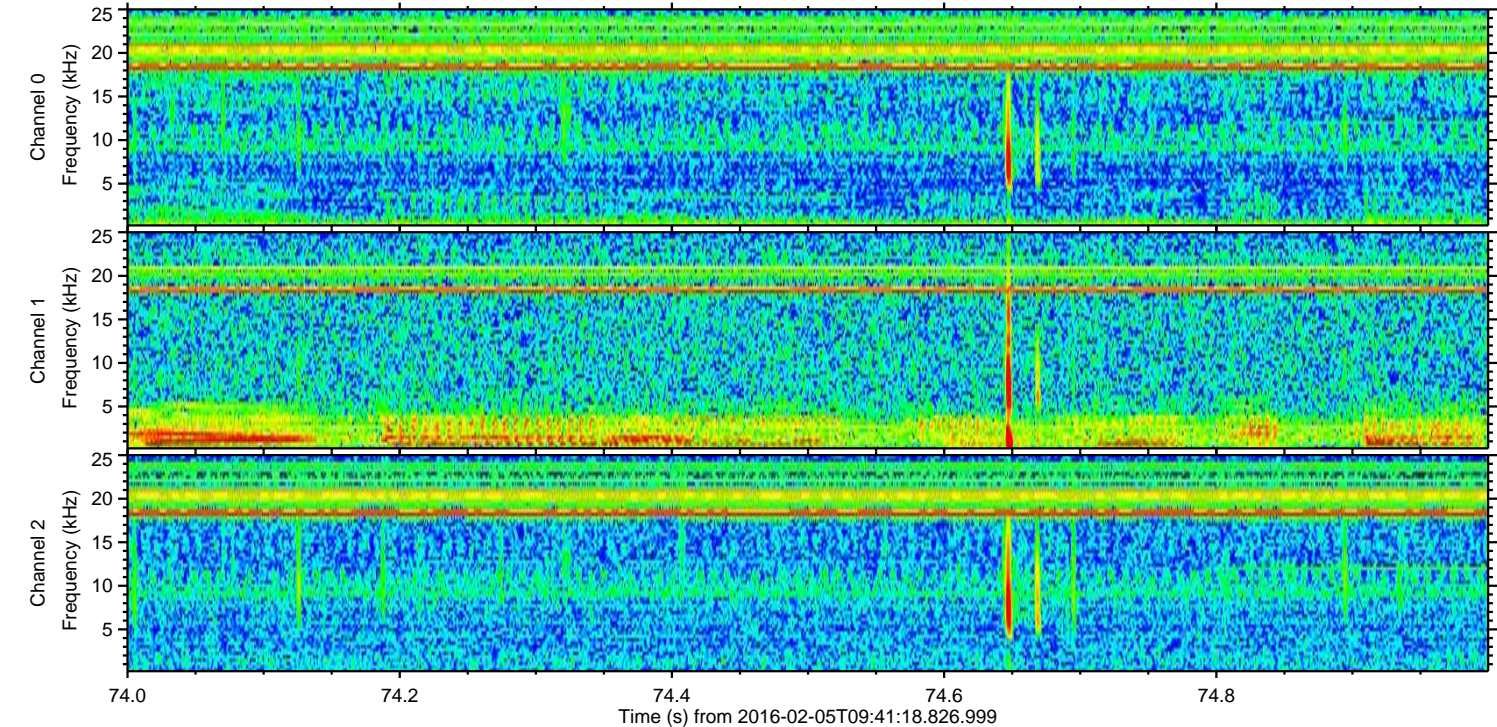
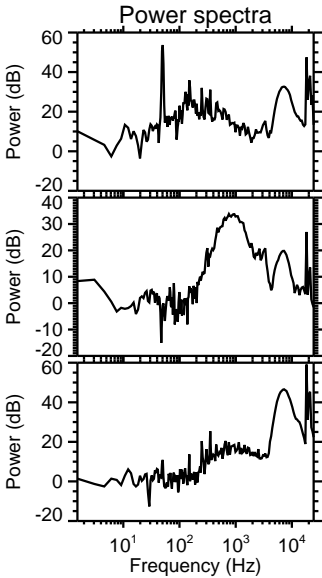
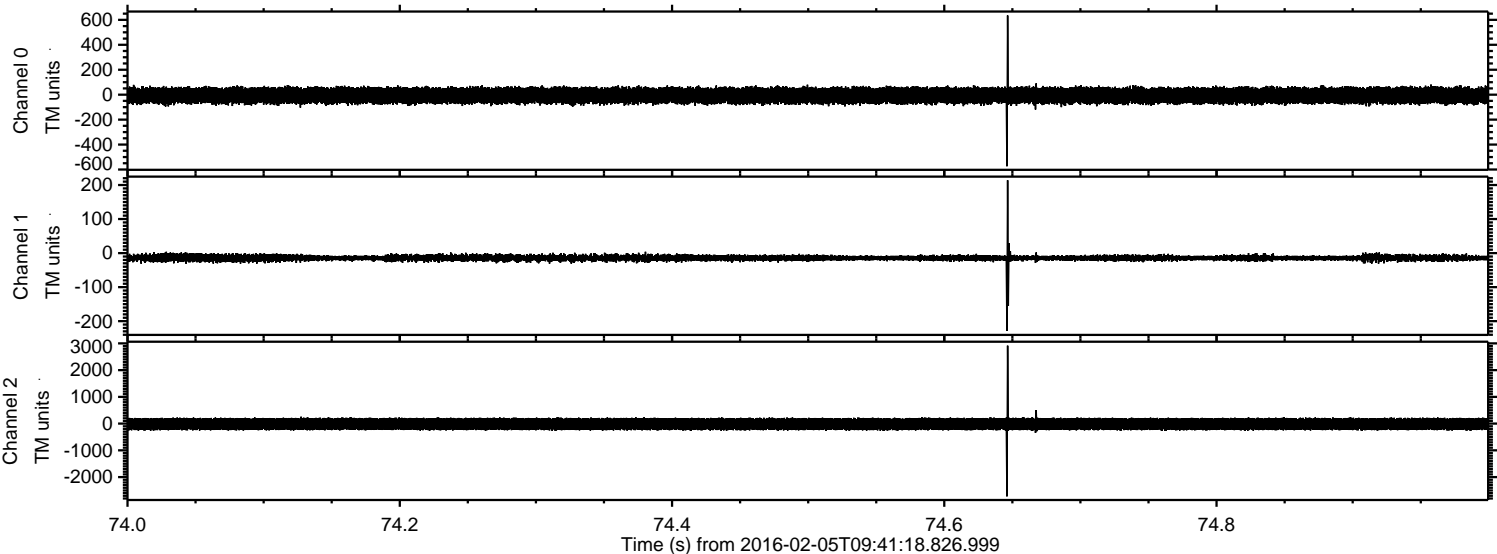

Processed Fri Apr 8 22:19:22 2016 by ELM ver.2012-10-06 from 001__elm20160205_094117__dat00.bin

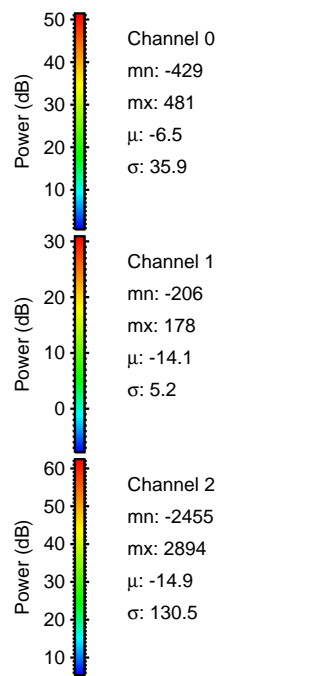
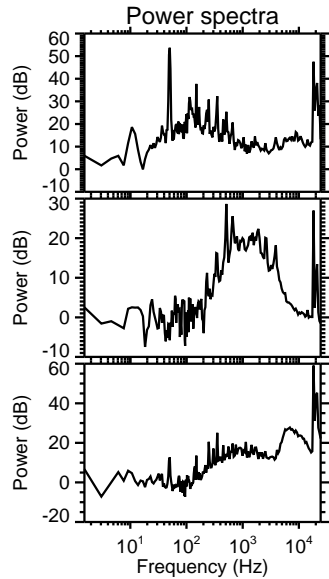
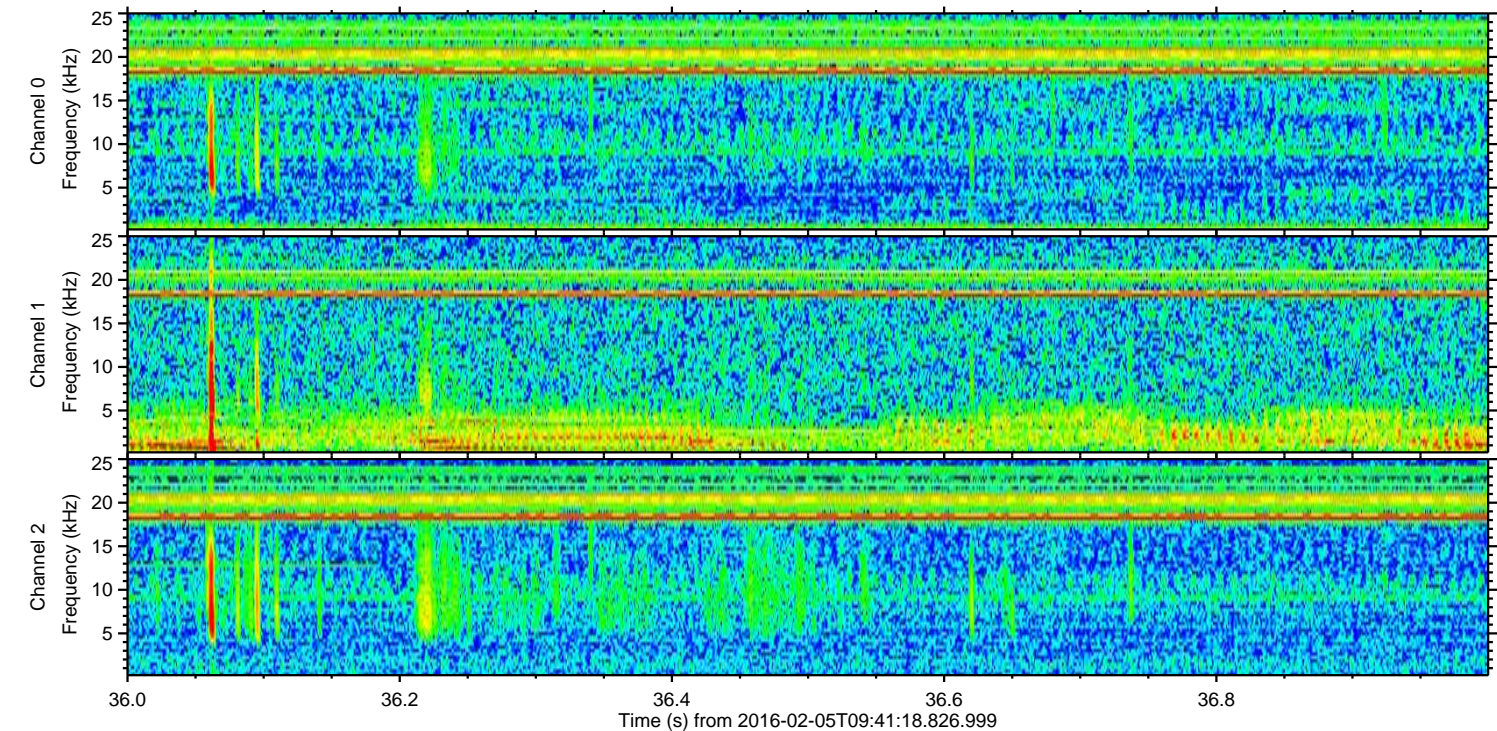
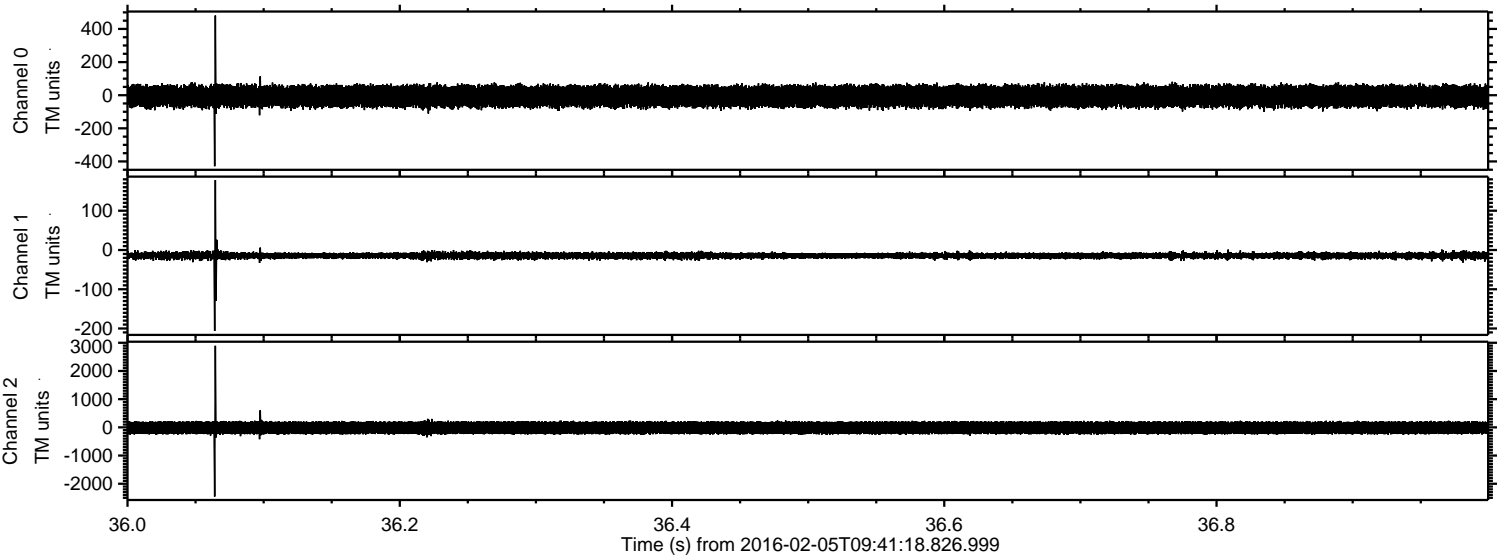

Processed Fri Apr 8 22:19:23 2016 by ELM ver.2012-10-06 from 001__elm20160205_094117__dat00.bin

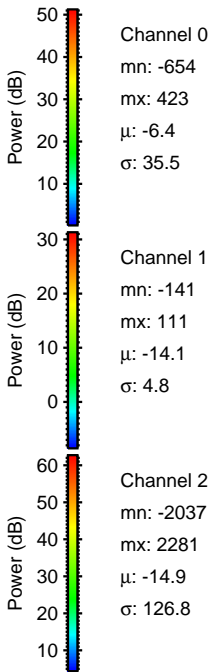
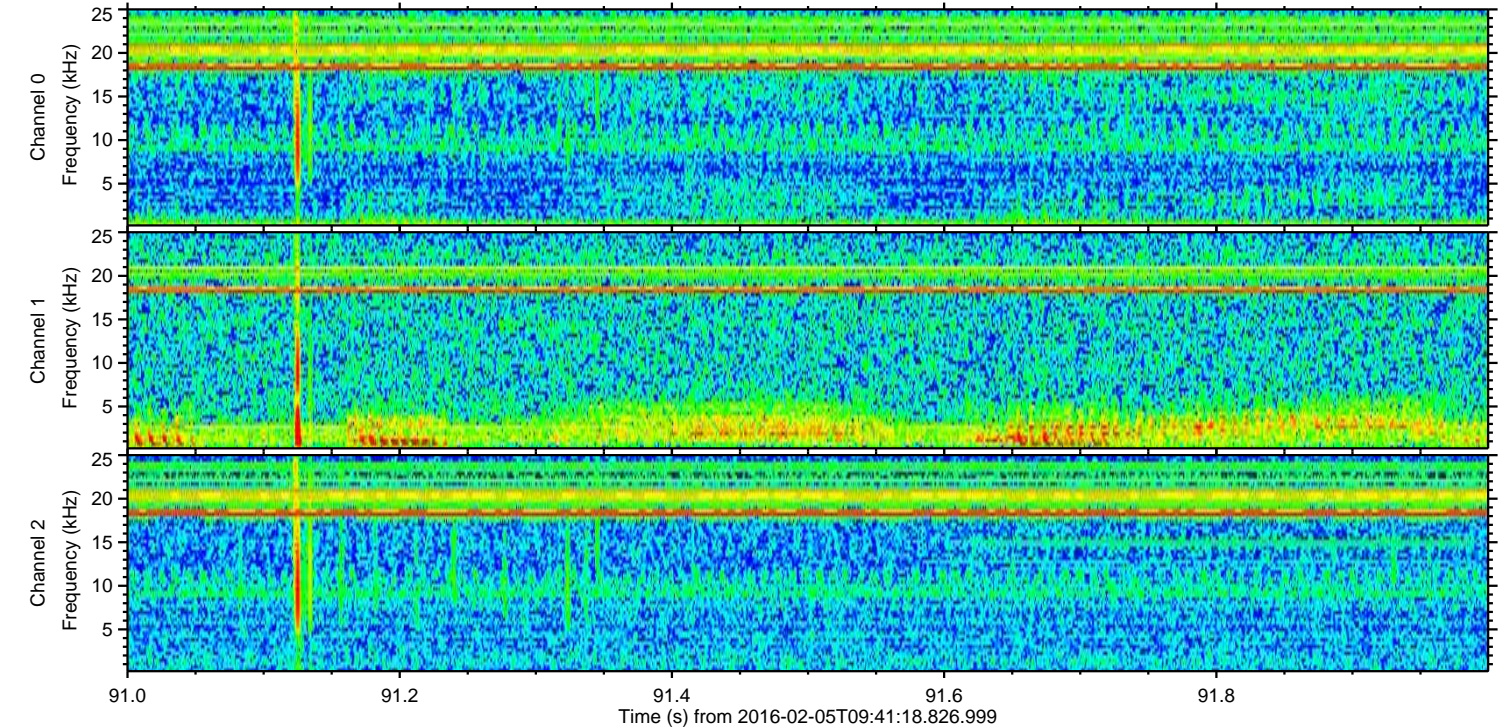
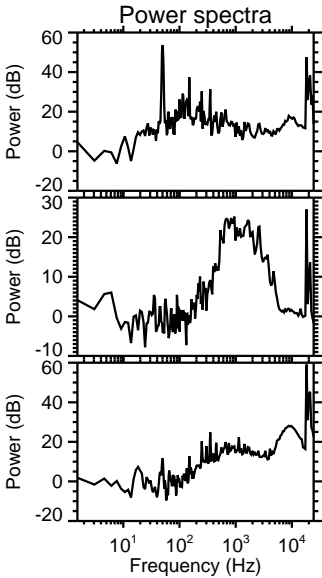
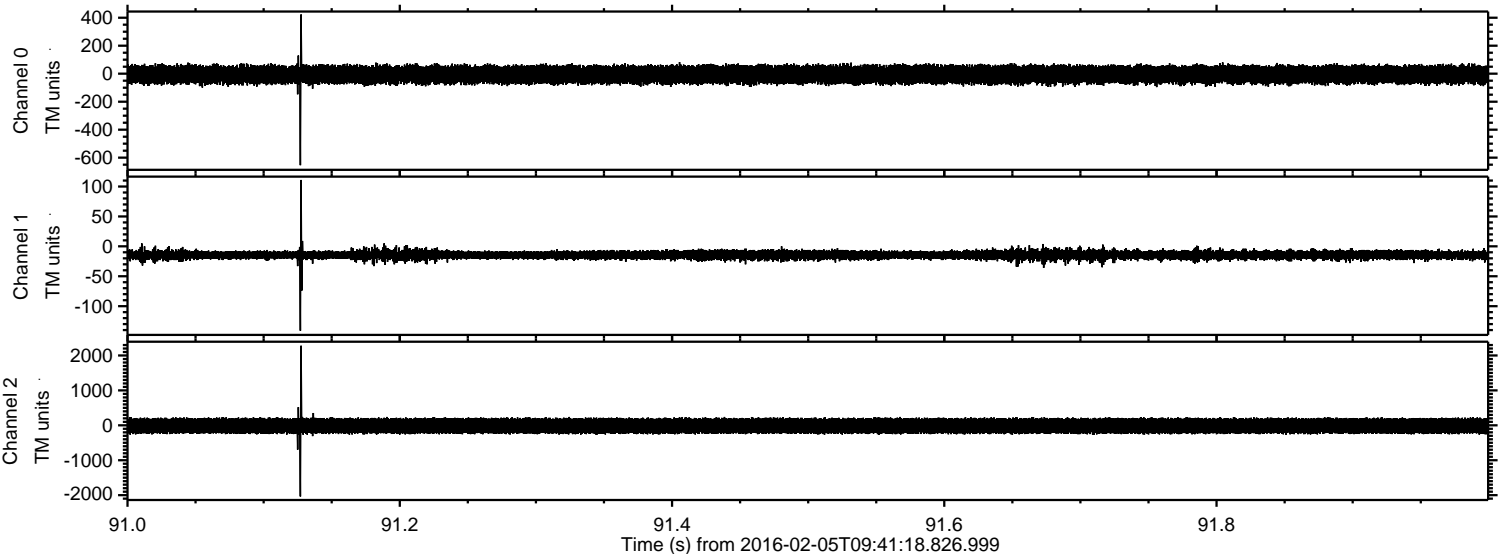

ELMAVAN 3D WAVEFORMS (Measured data sampled at 50 kHz) 51000 packets of 144 samples from 2016-02-05T09:41:18.826.999. Part 141/147

Processed Fri Apr 8 22:19:24 2016 by ELM ver.2012-10-06 from 001__elm20160205_094117__dat00.bin

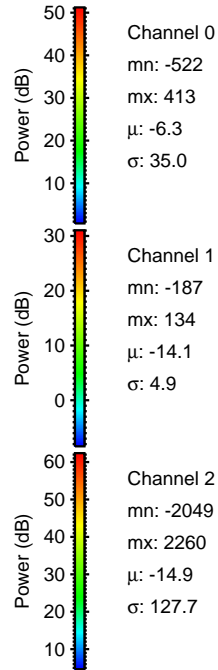
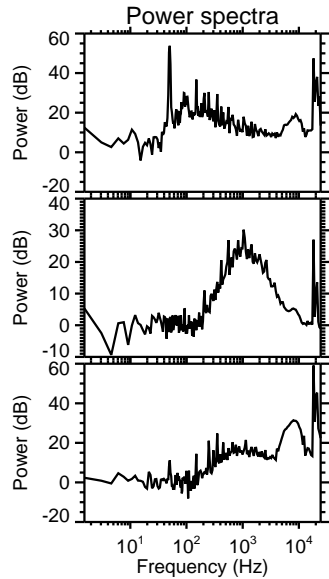
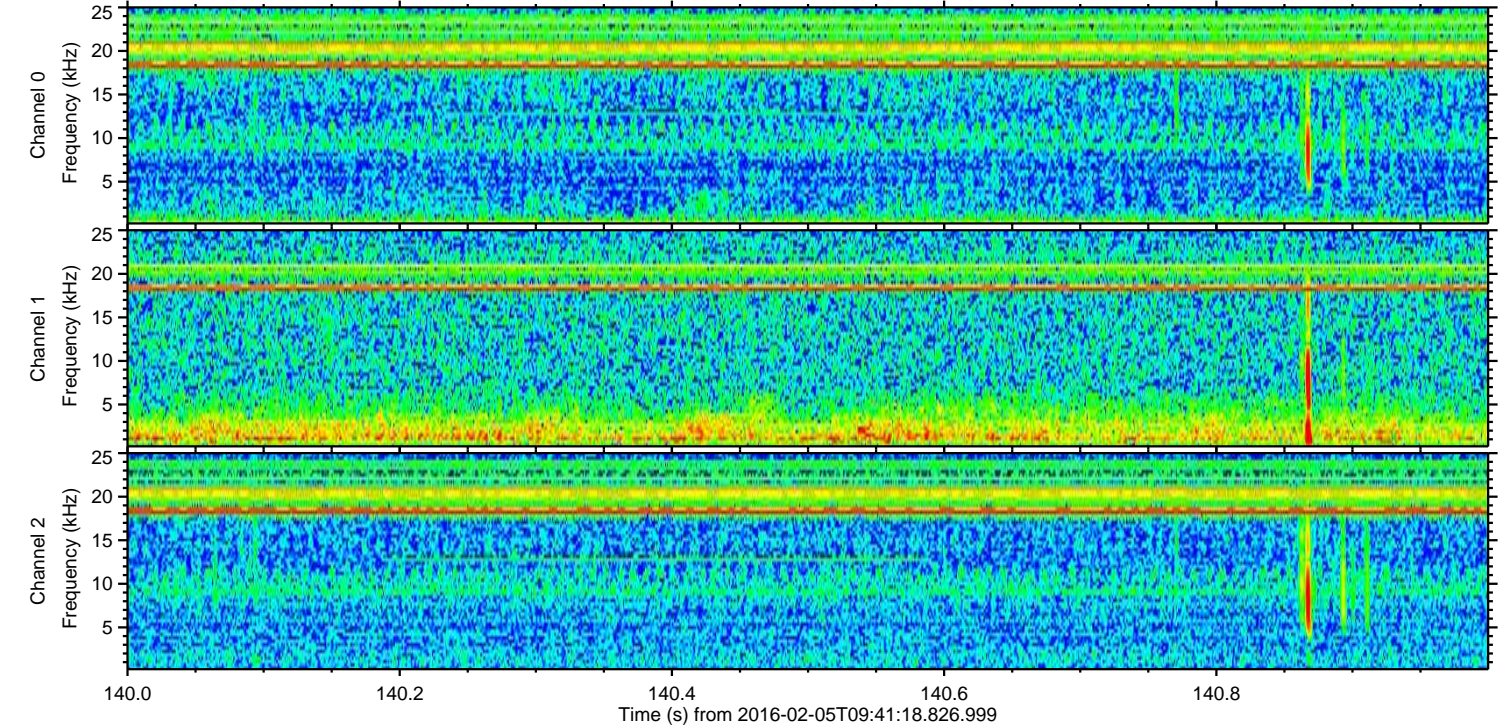
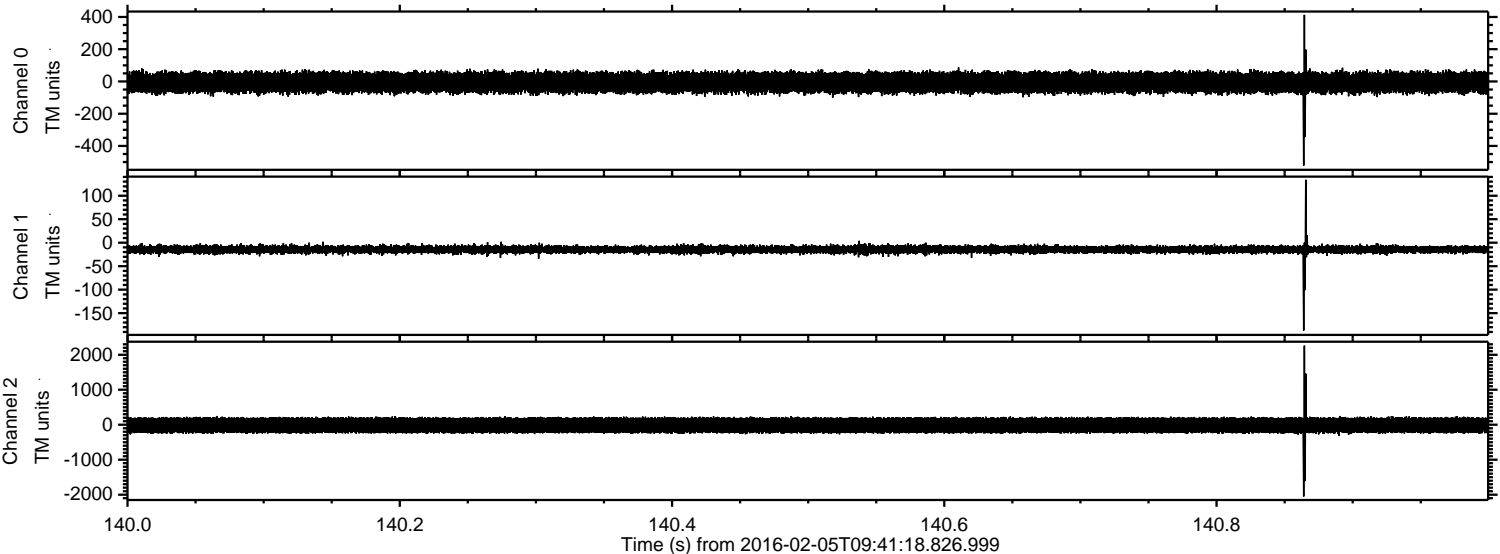

ELMAVAN 3D WAVEFORMS (Measured data sampled at 50 kHz) 51000 packets of 144 samples from 2016-02-05T09:41:18.826.999. Part 136/147

Processed Fri Apr 8 22:19:25 2016 by ELM ver.2012-10-06 from 001__elm20160205_094117__dat00.bin

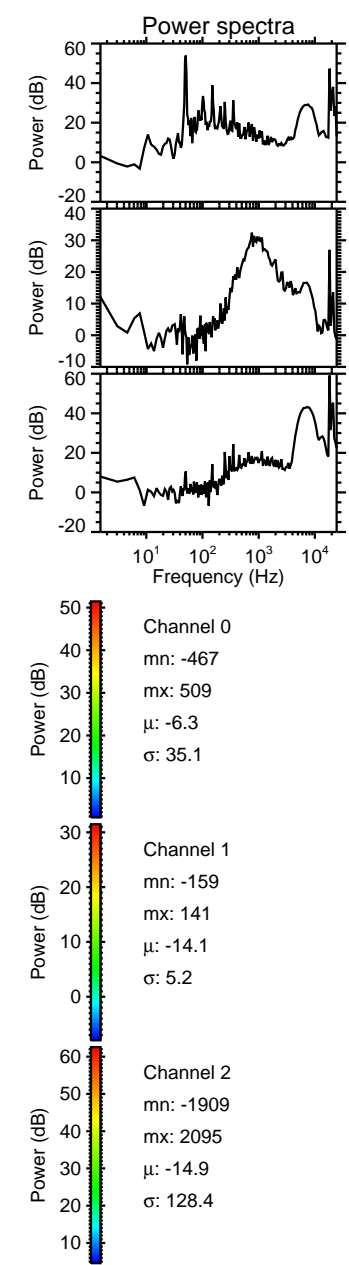
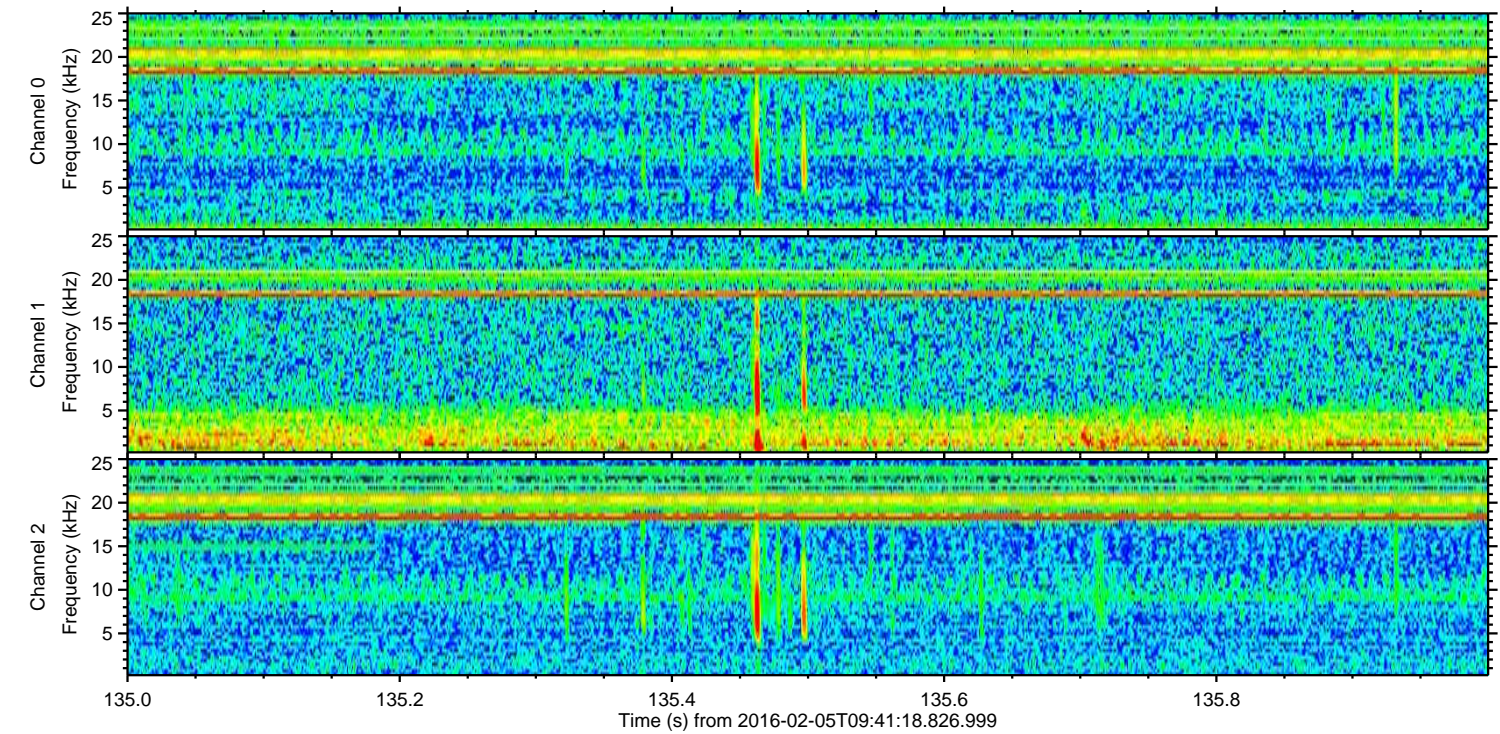
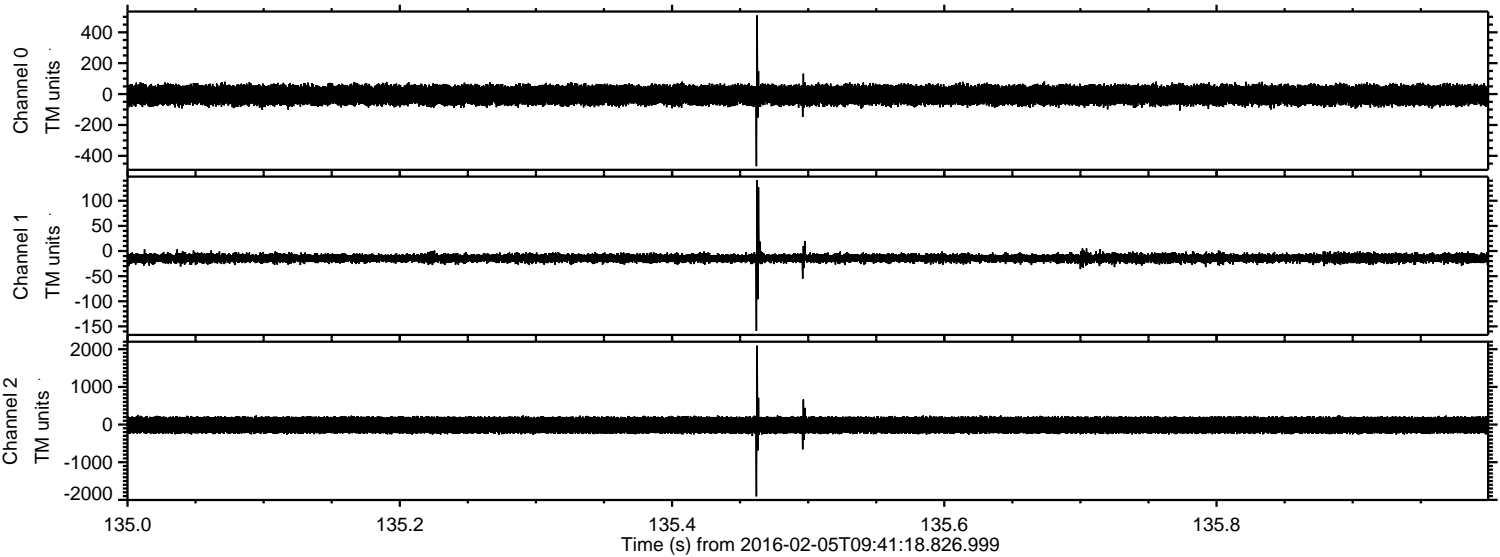

ELMAVAN 3D WAVEFORMS (Measured data sampled at 50 kHz) 51000 packets of 144 samples from 2016-02-05T09:41:18.826.999. Part 64/147

Processed Fri Apr 8 22:19:26 2016 by ELM ver.2012-10-06 from 001__elm20160205_094117__dat00.bin

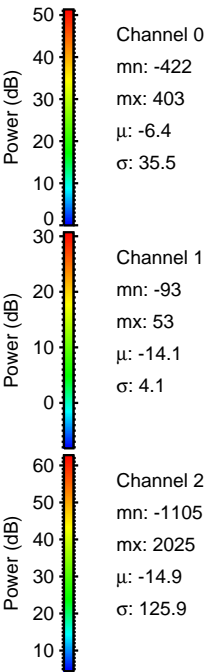
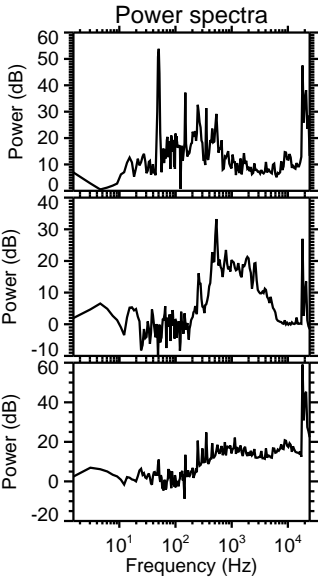
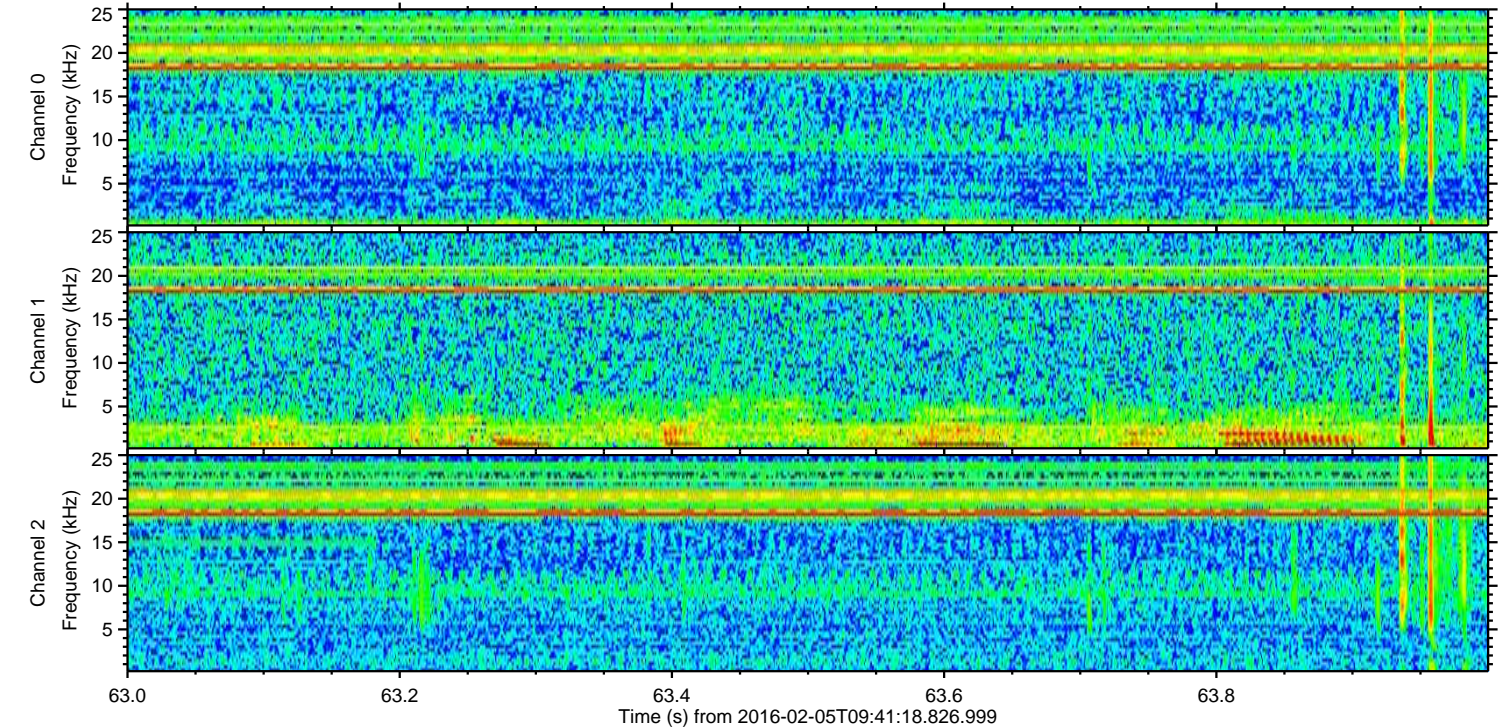
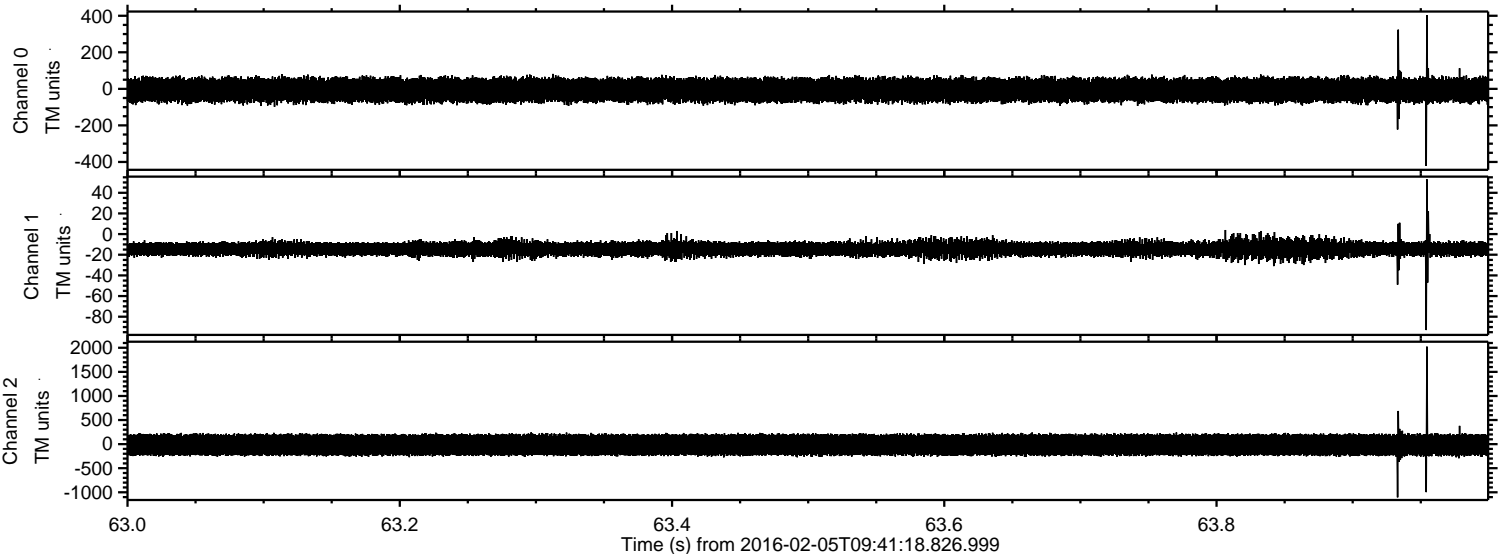

Processed Fri Apr 8 22:19:26 2016 by ELM ver.2012-10-06 from 001__elm20160205_094117__dat00.bin

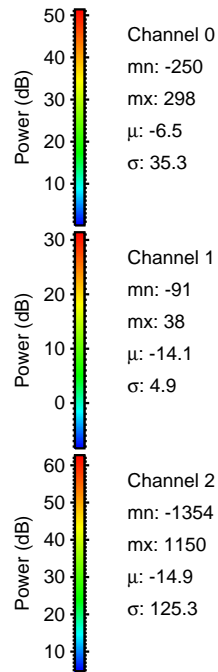
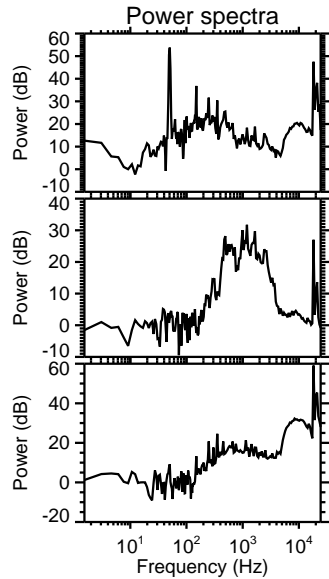
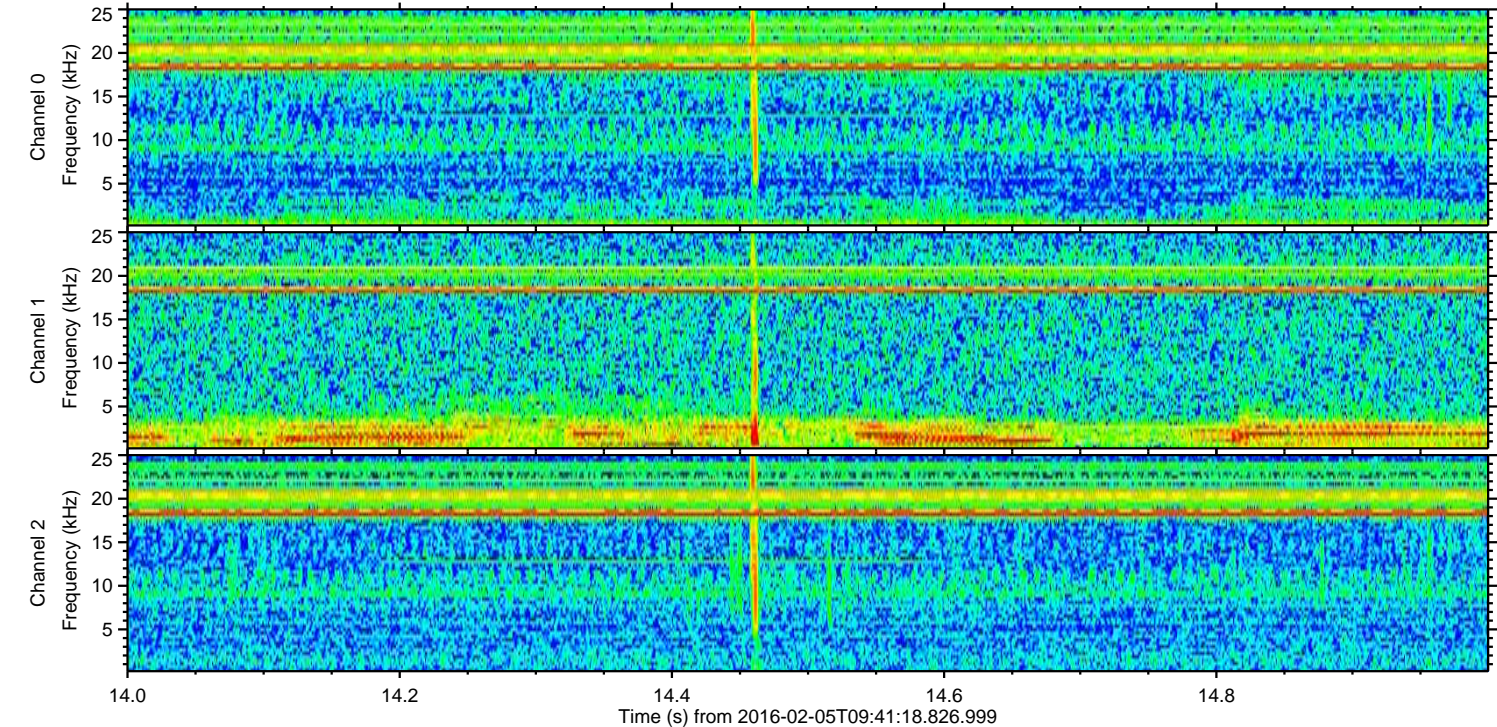
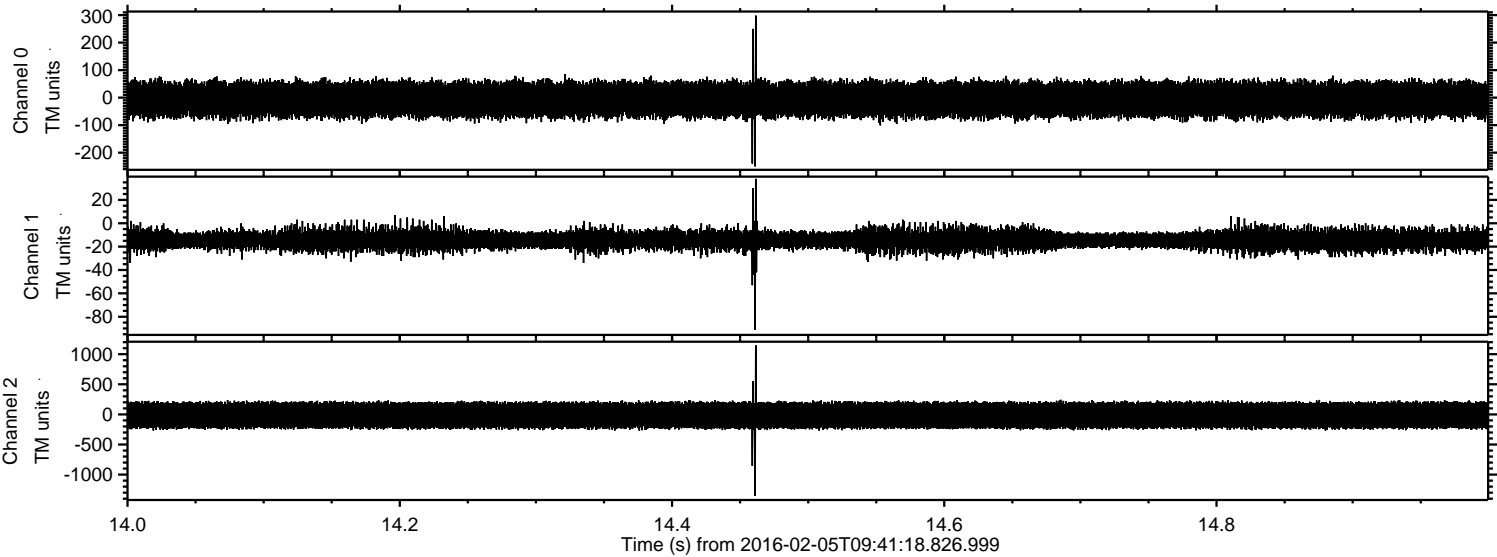

ELMAVAN 3D WAVEFORMS (Measured data sampled at 50 kHz) 51000 packets of 144 samples from 2016-02-05T09:41:18.826.999. Part 123/147

Processed Fri Apr 8 22:19:27 2016 by ELM ver.2012-10-06 from 001__elm20160205_094117__dat00.bin

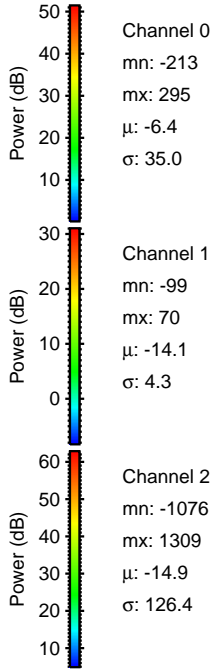
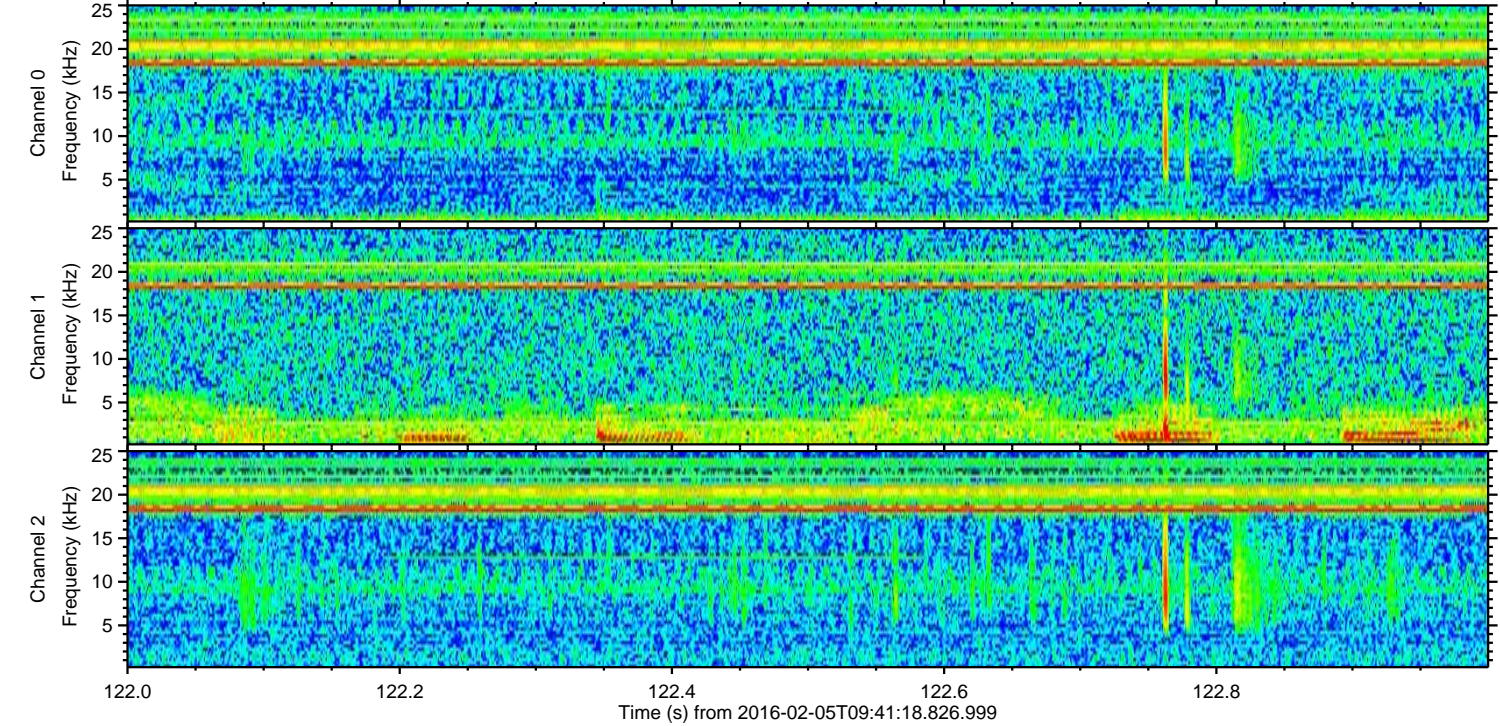
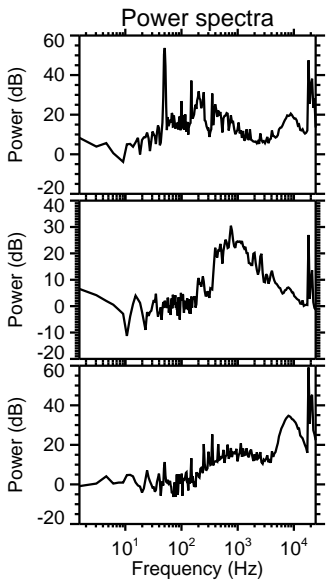
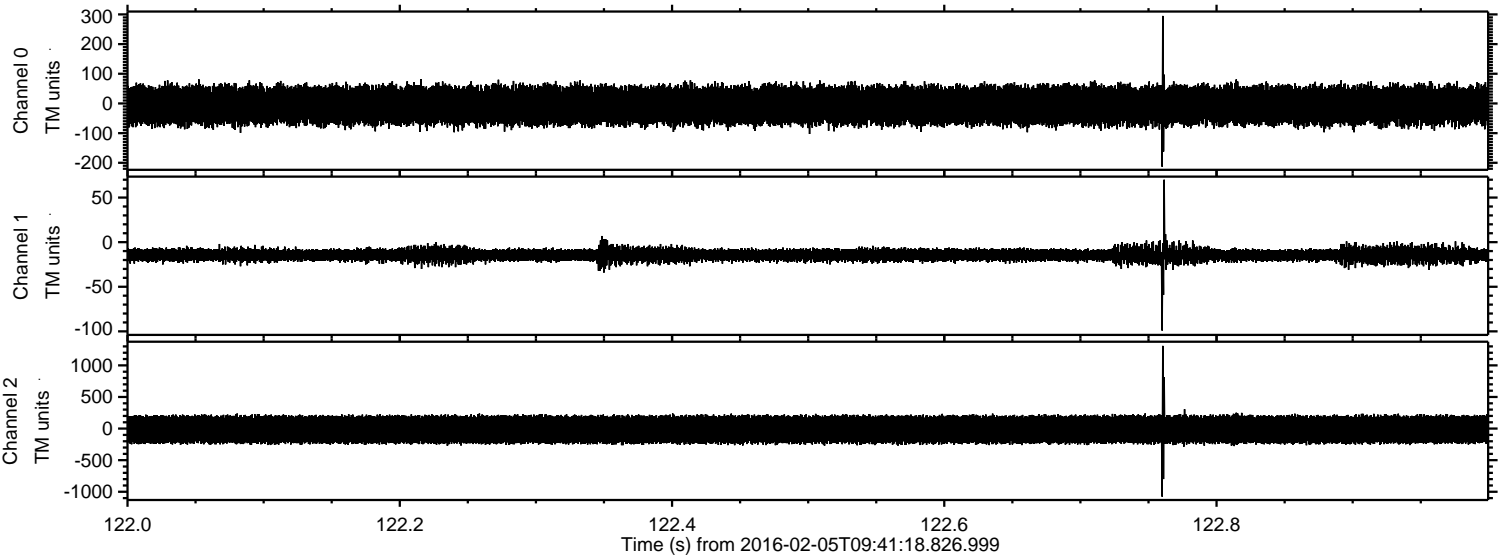

Processed Fri Apr 8 22:19:28 2016 by ELM ver.2012-10-06 from 001__elm20160205_094117__dat00.bin

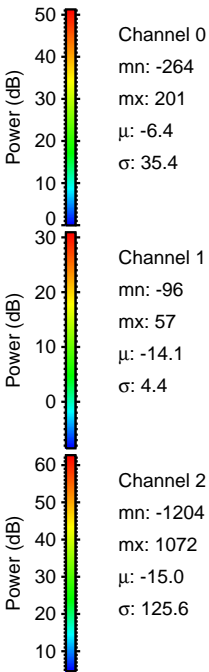
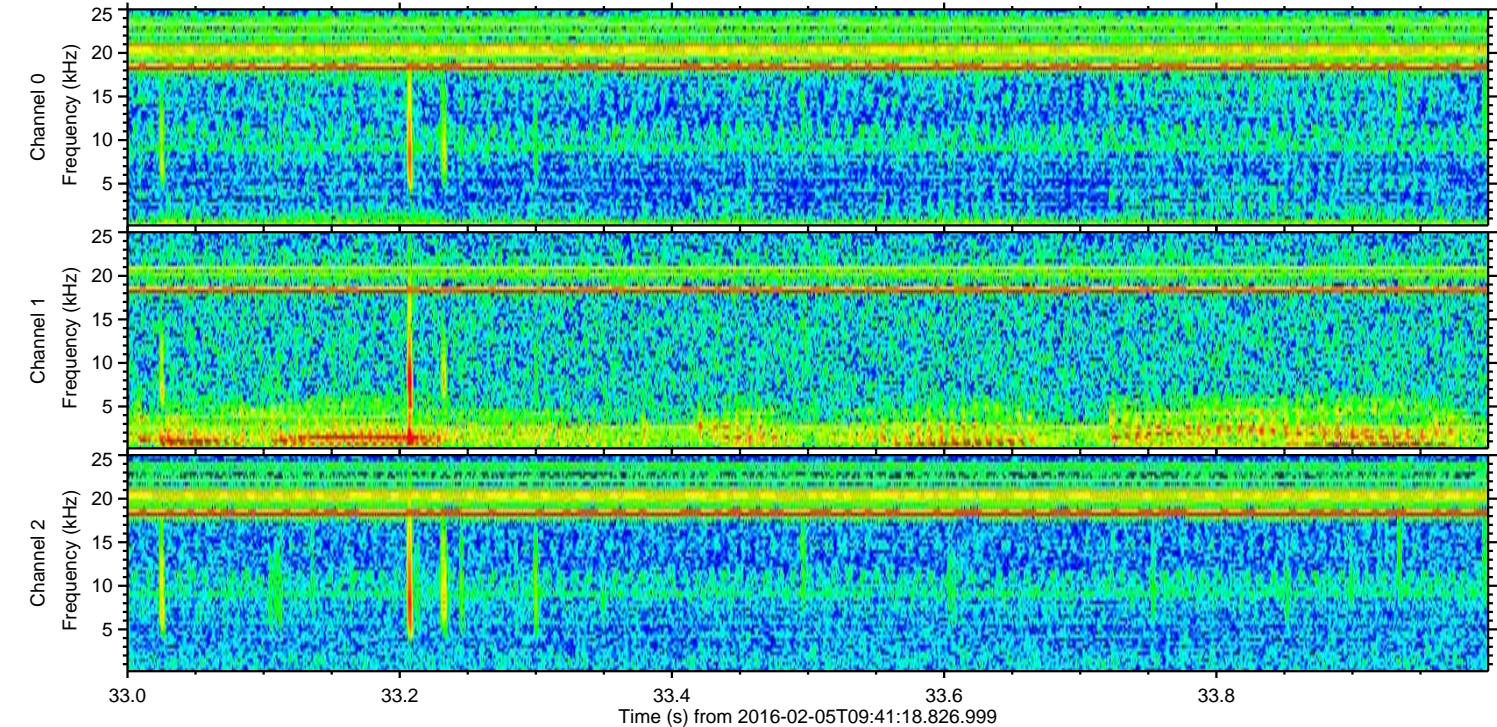
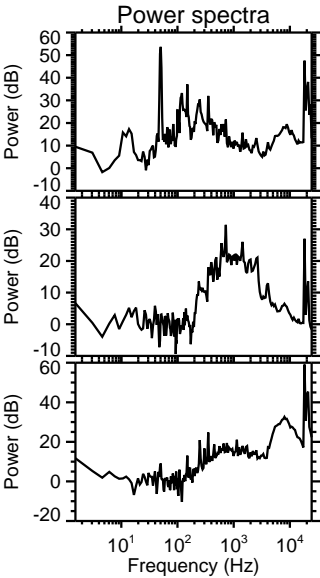
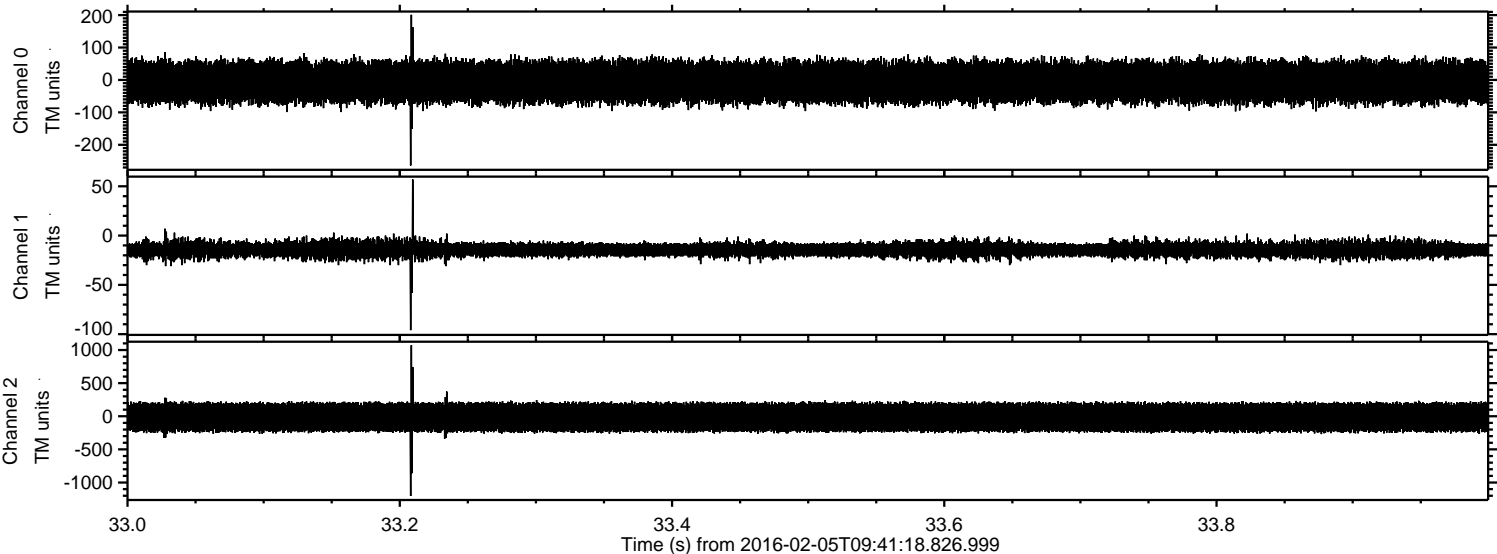

Processed Fri Apr 8 22:19:29 2016 by ELM ver.2012-10-06 from 001__elm20160205_094117__dat00.bin

