

ELMAVAN 3D WAVEFORMS (Measured data sampled at 50 kHz) 51000 packets of 144 samples from 2016-02-05T08:31:15.838.999.

Processed Fri Apr 8 22:04:51 2016 by ELM ver.2012-10-06 from 001__elm20160205_083114__dat00.bin

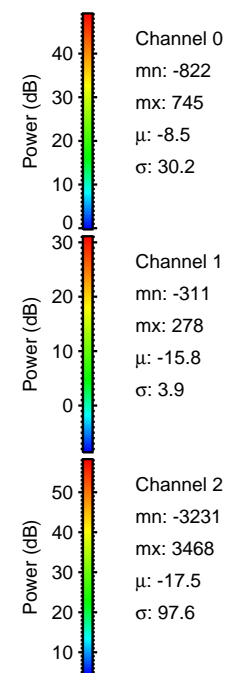

Processed Fri Apr 8 22:05:03 2016 by ELM ver.2012-10-06 from 001__elm20160205_083114__dat00.bin

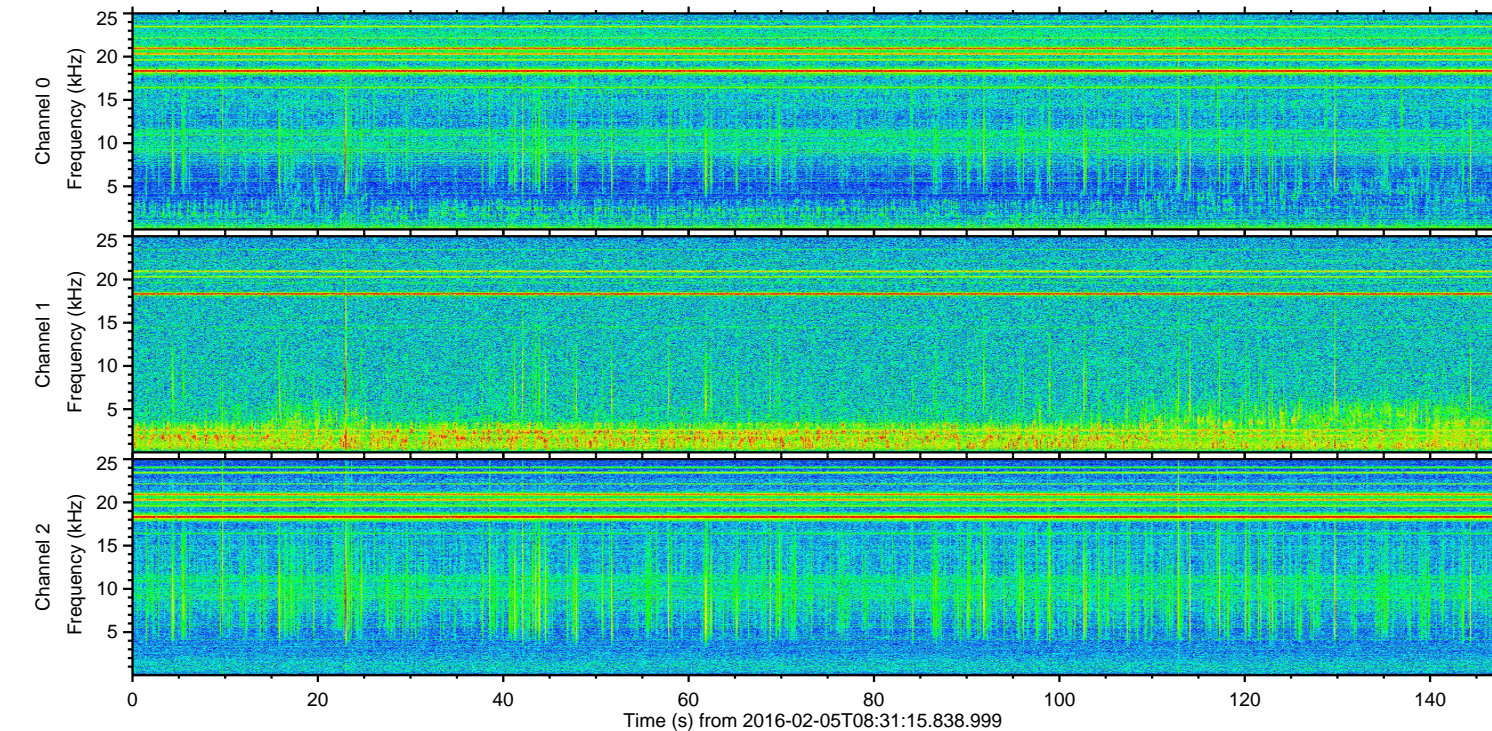
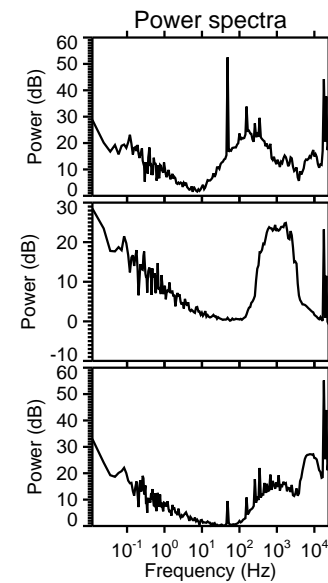
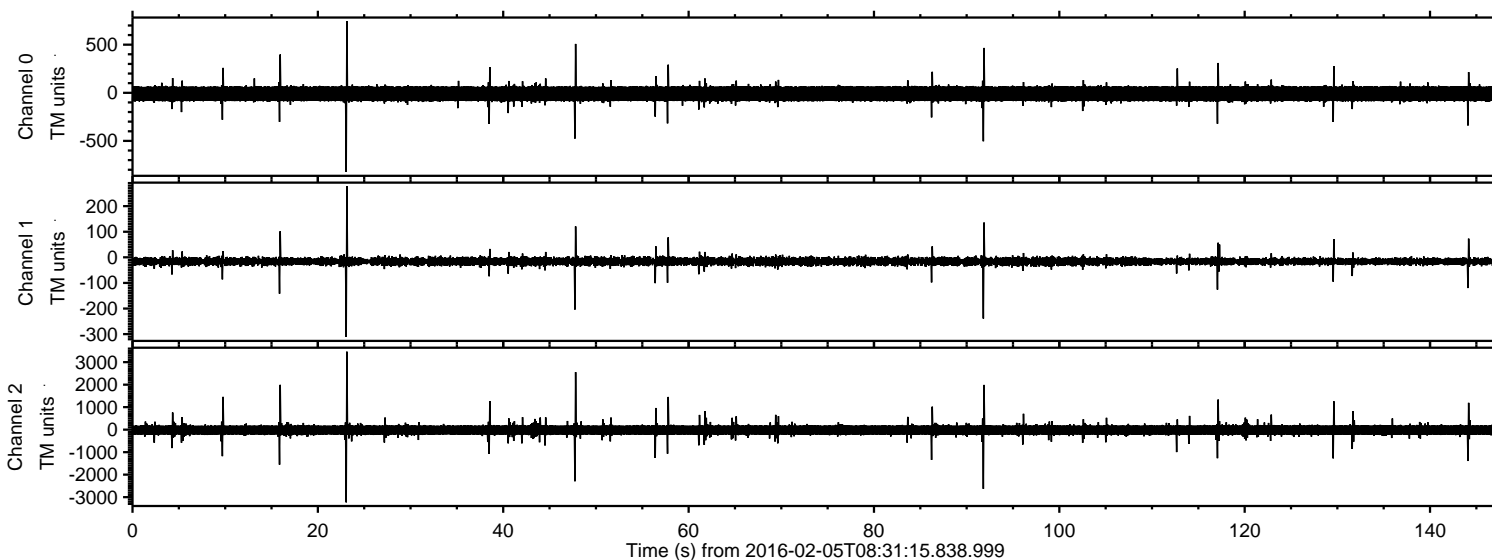
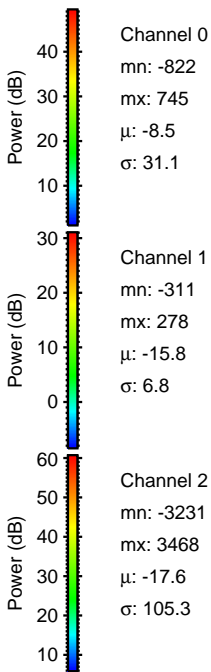
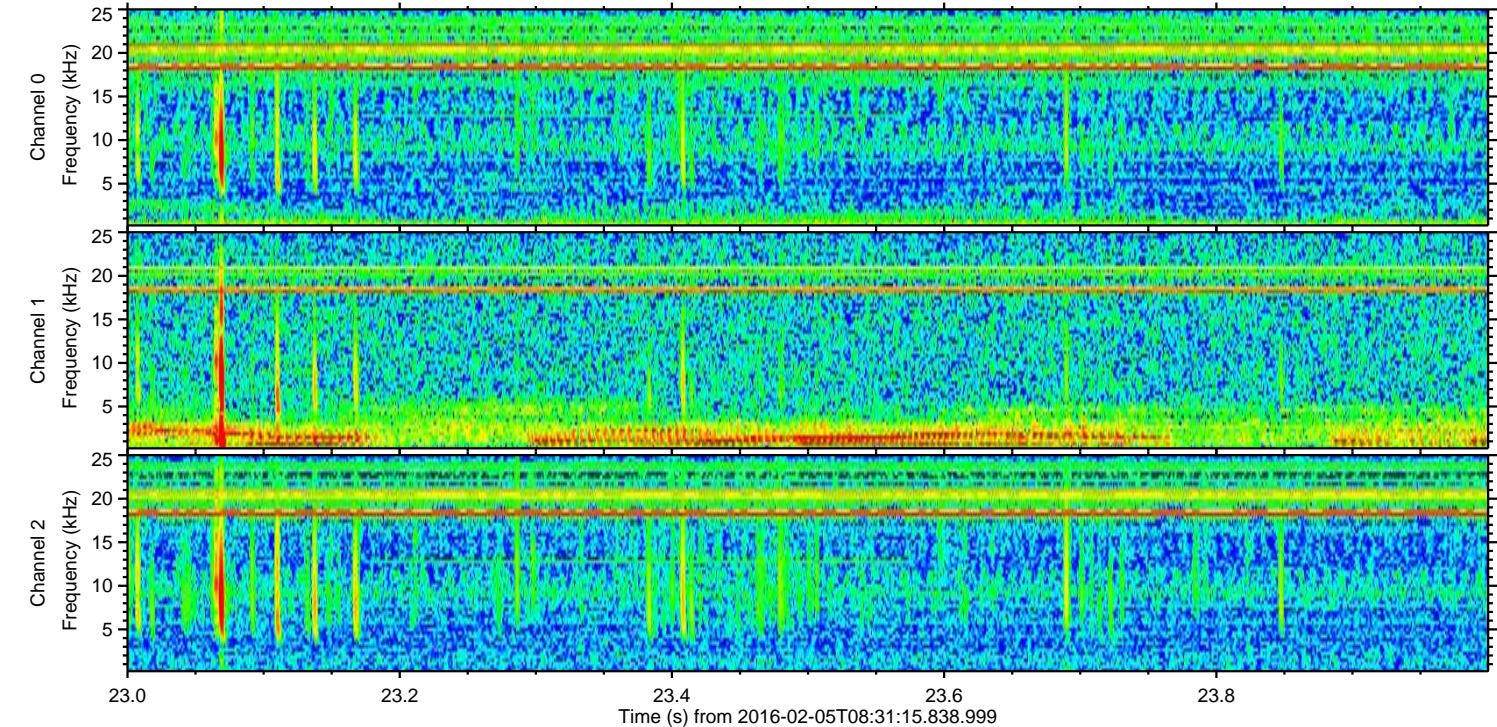
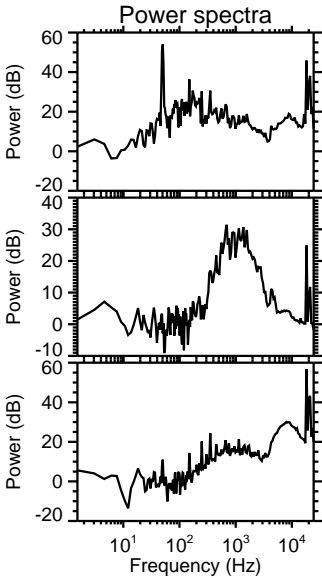
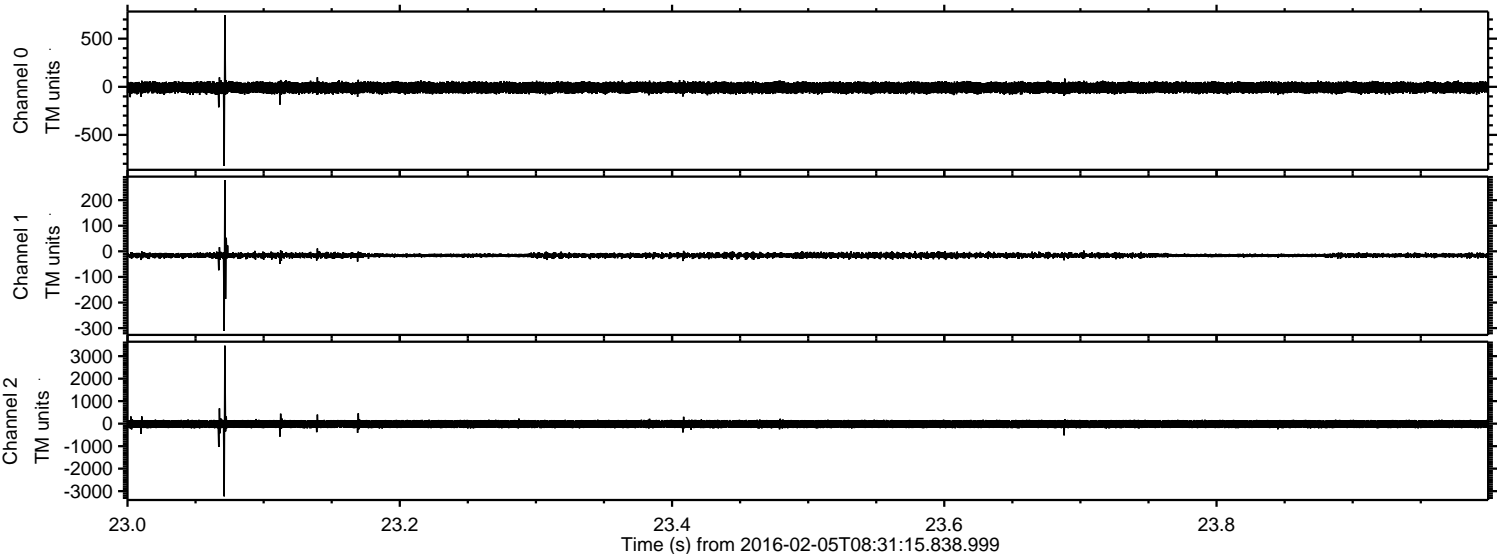

Processed Fri Apr 8 22:05:04 2016 by ELM ver.2012-10-06 from 001__elm20160205_083114__dat00.bin

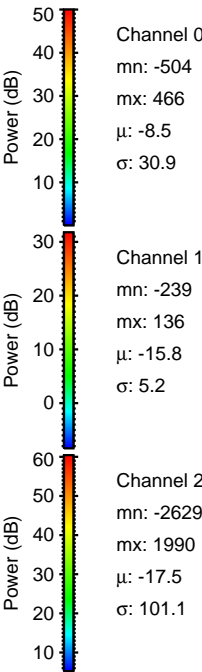
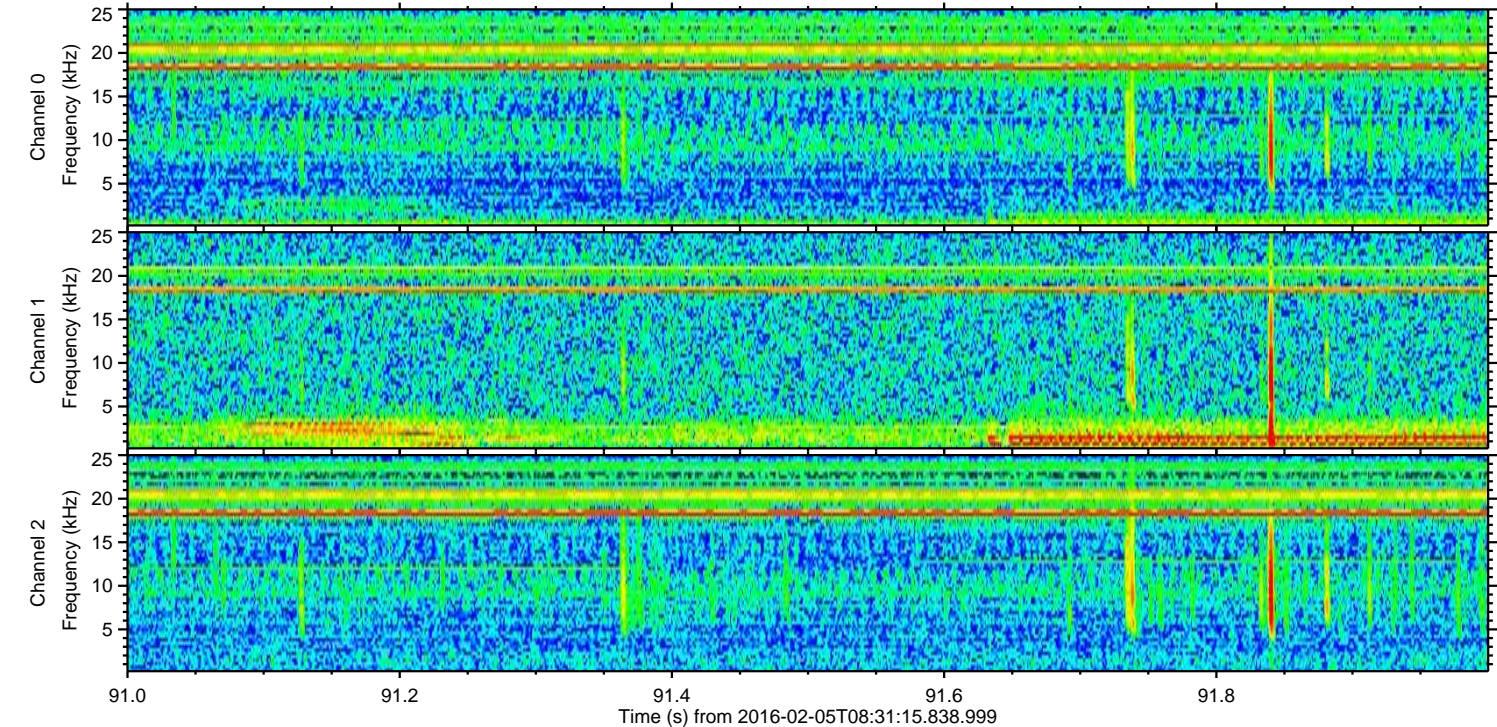
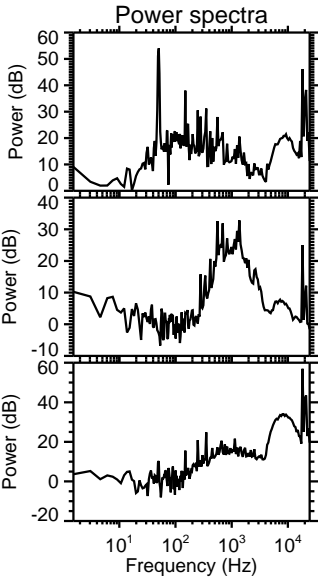
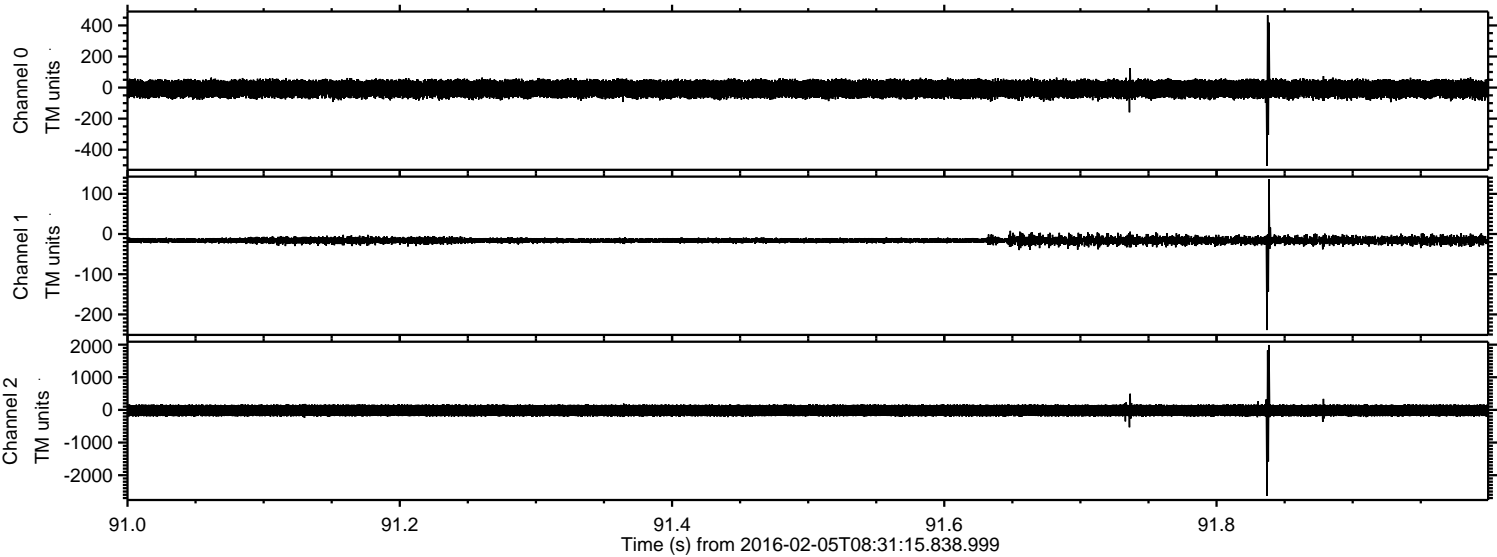

Processed Fri Apr 8 22:05:05 2016 by ELM ver.2012-10-06 from 001__elm20160205_083114__dat00.bin

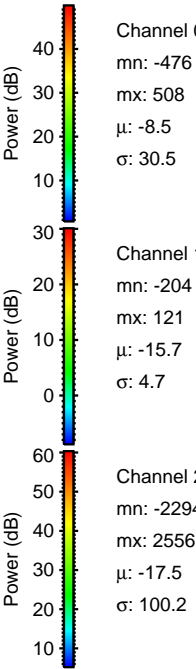
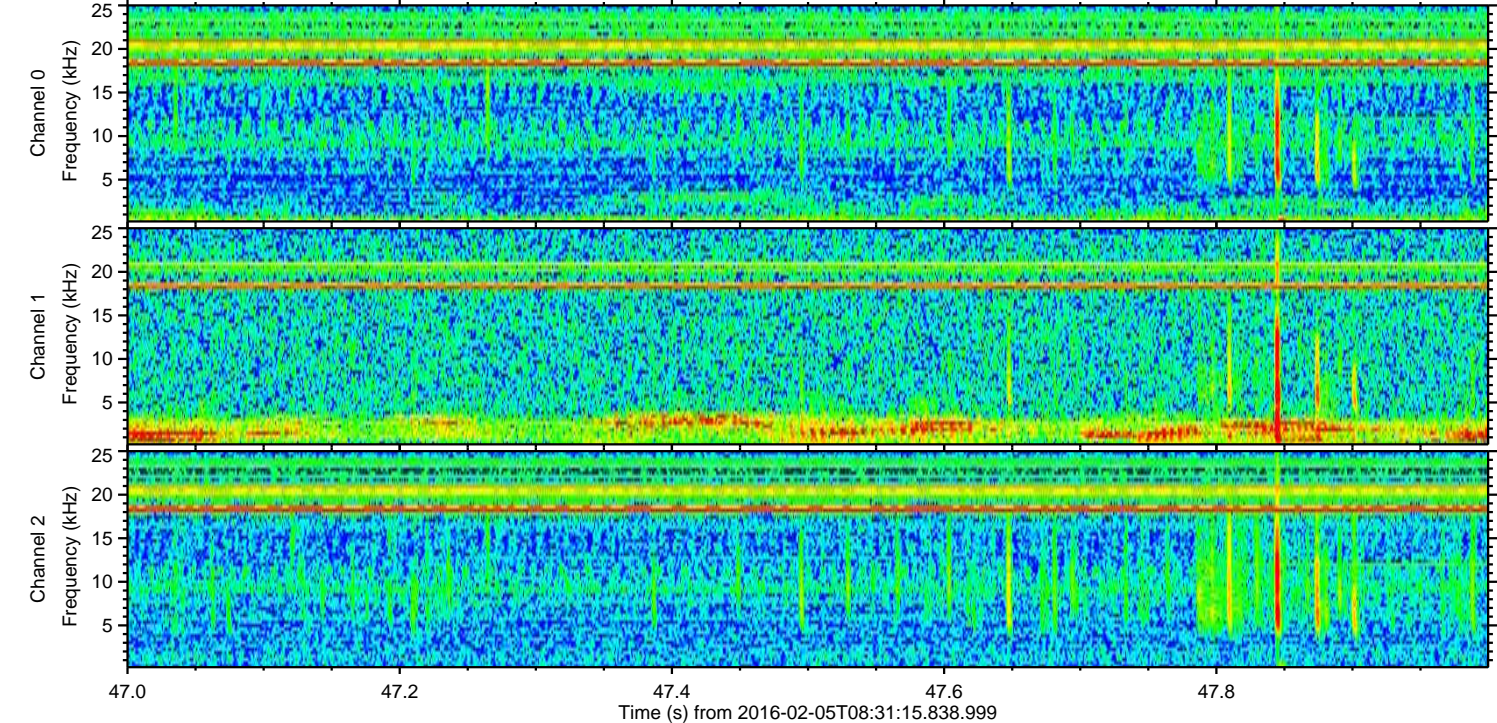
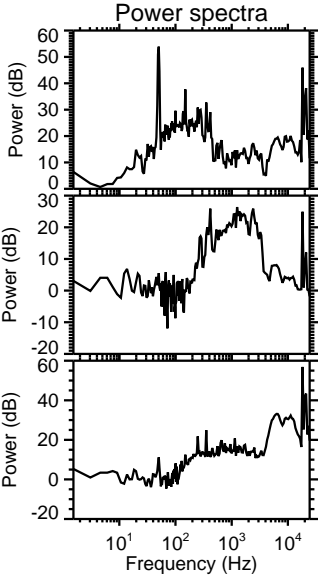
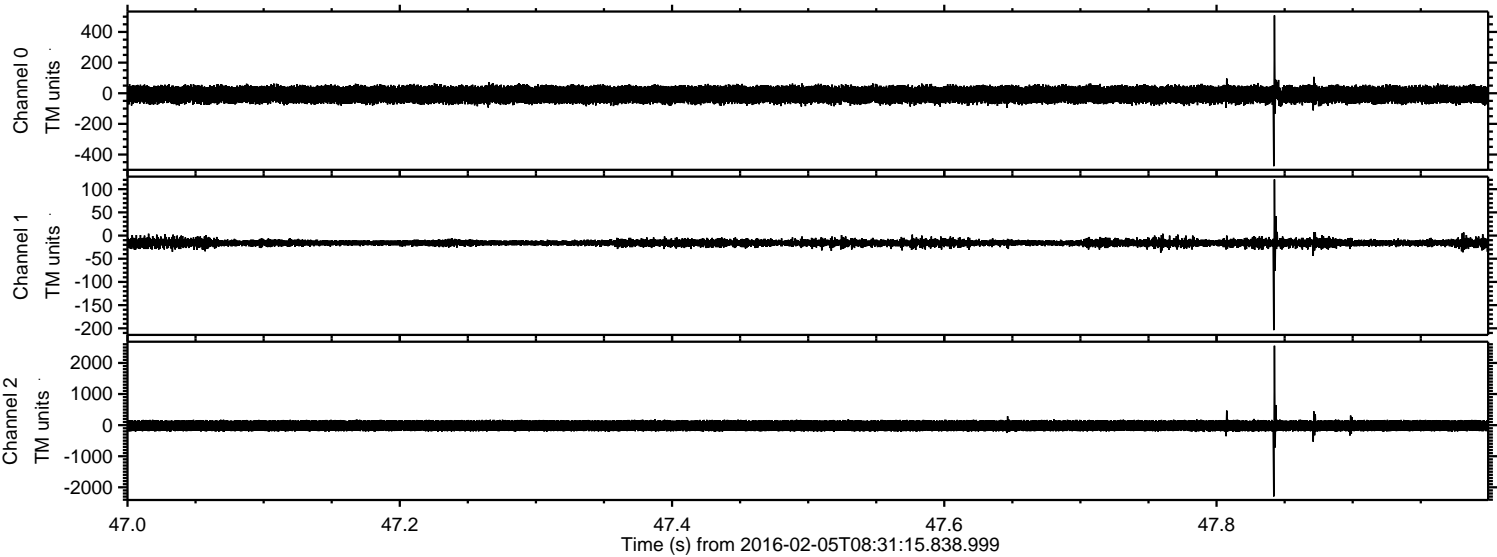

ELMAVAN 3D WAVEFORMS (Measured data sampled at 50 kHz) 51000 packets of 144 samples from 2016-02-05T08:31:15.838.999. Part 16/147

Processed Fri Apr 8 22:05:06 2016 by ELM ver.2012-10-06 from 001__elm20160205_083114__dat00.bin

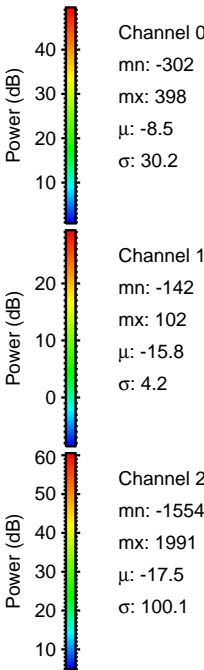
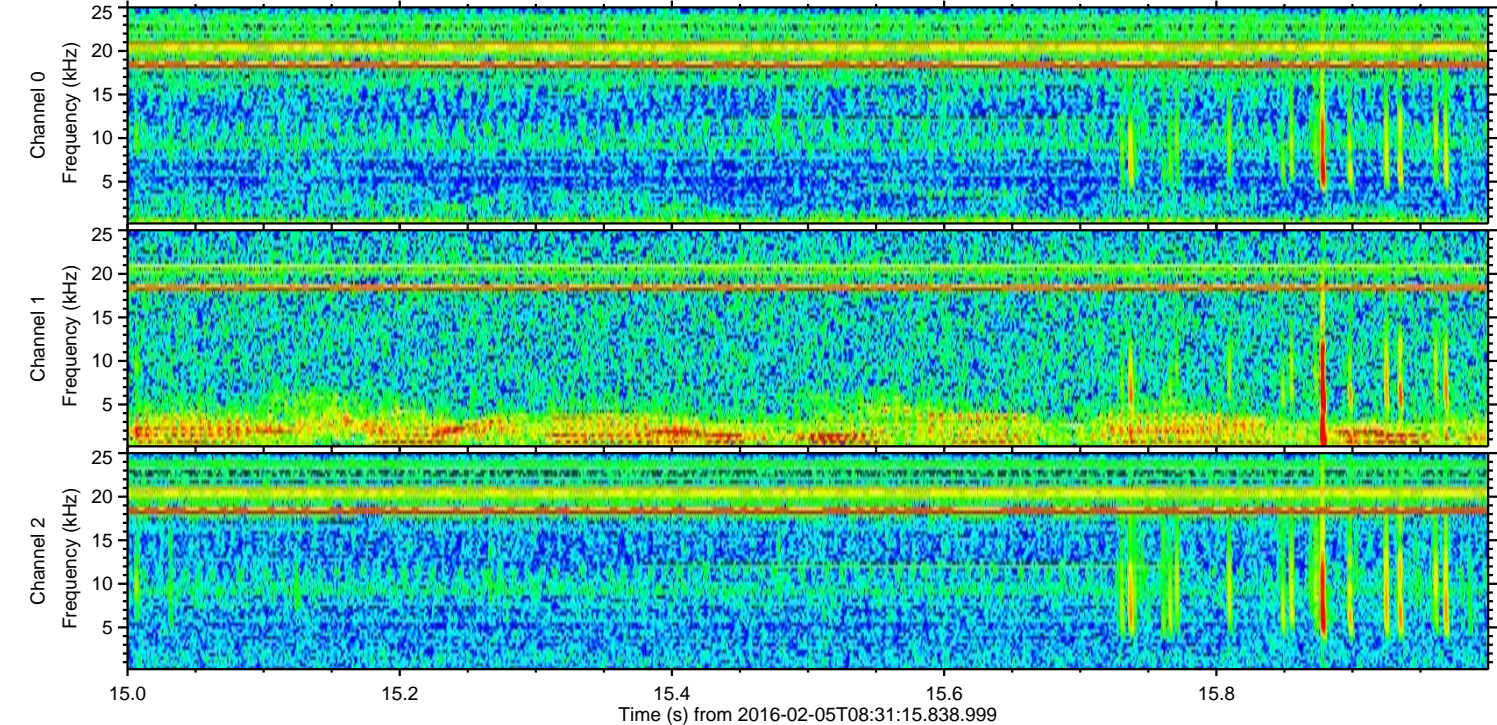
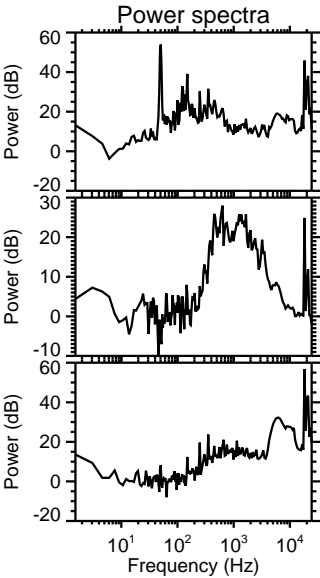
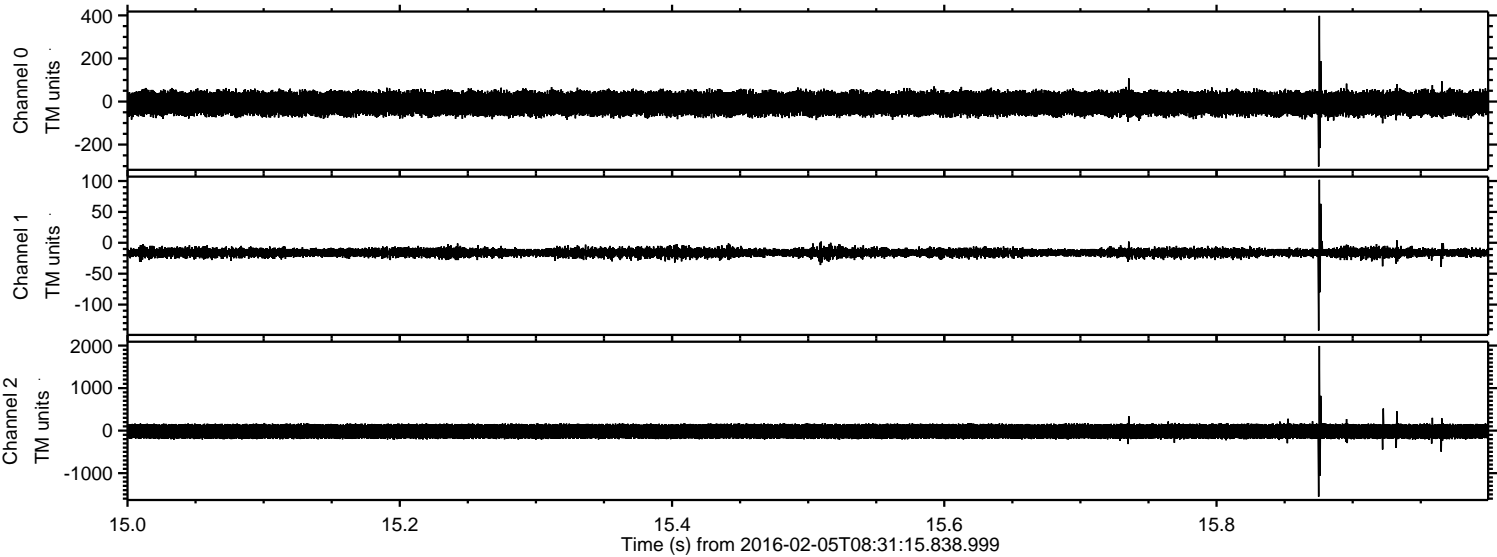

Processed Fri Apr 8 22:05:07 2016 by ELM ver.2012-10-06 from 001__elm20160205_083114__dat00.bin

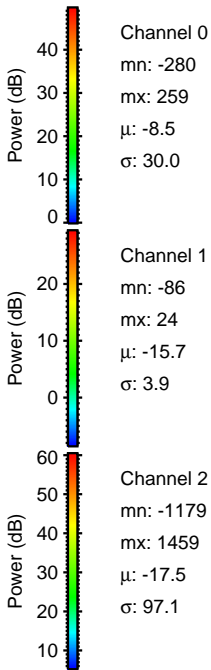
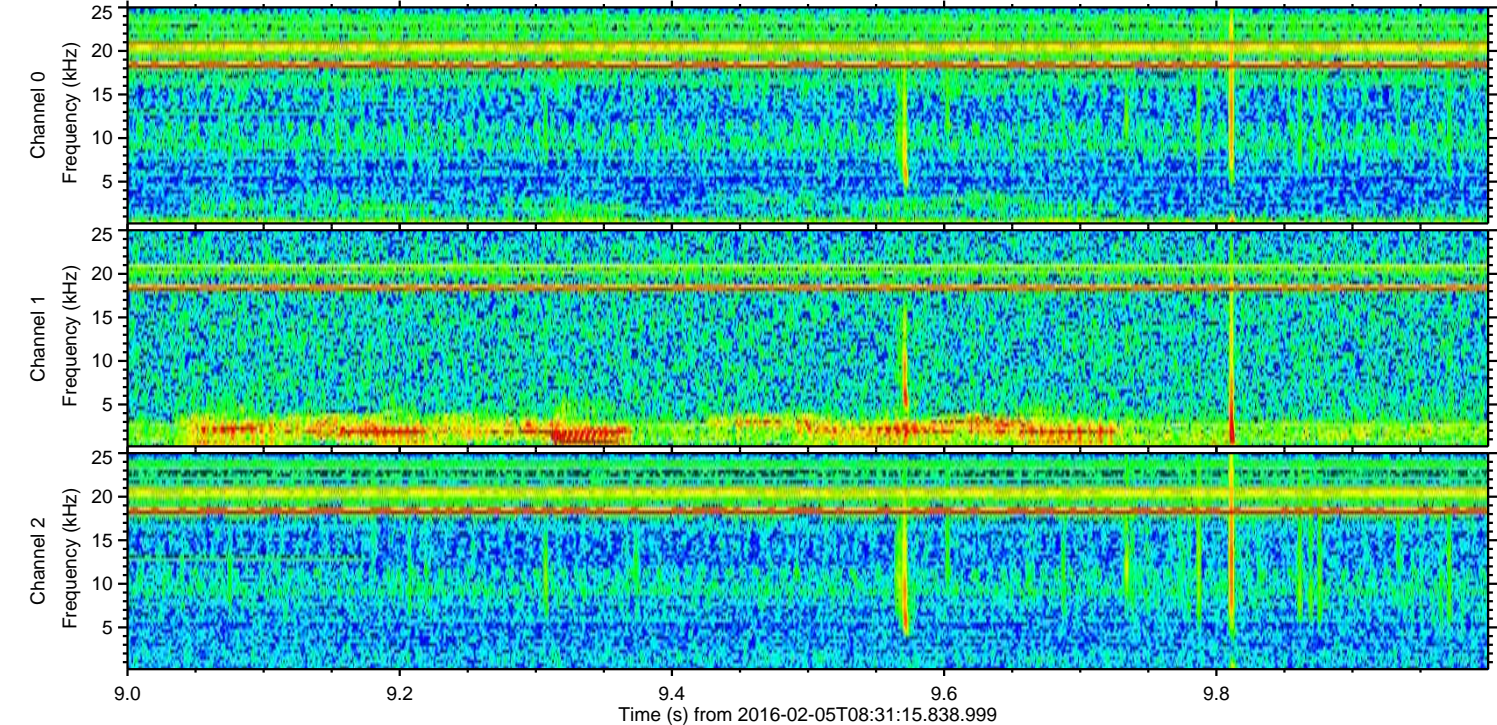
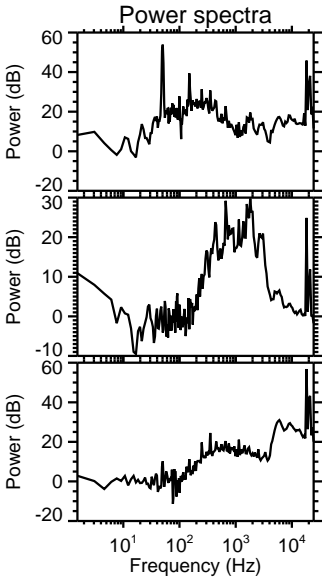
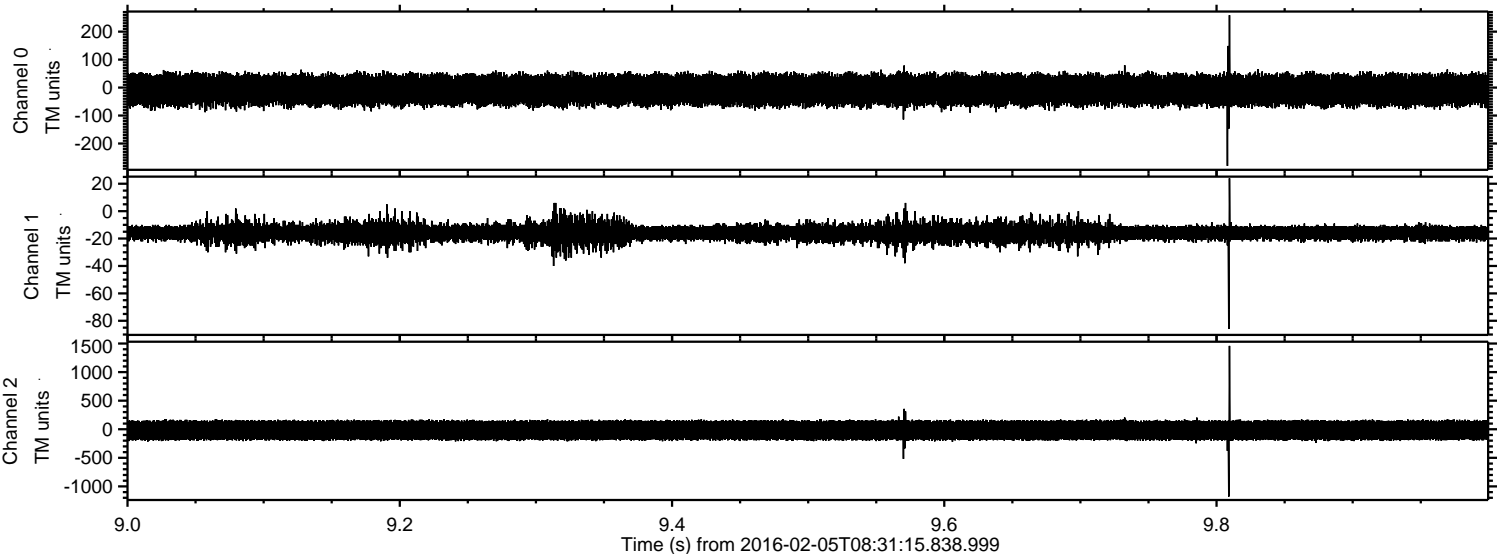

Processed Fri Apr 8 22:05:08 2016 by ELM ver.2012-10-06 from 001__elm20160205_083114__dat00.bin

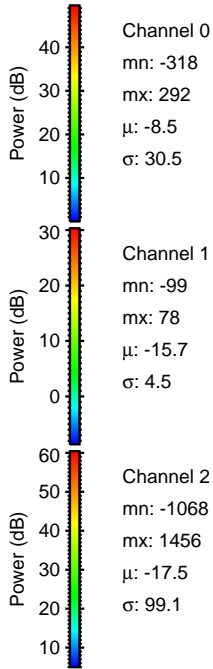
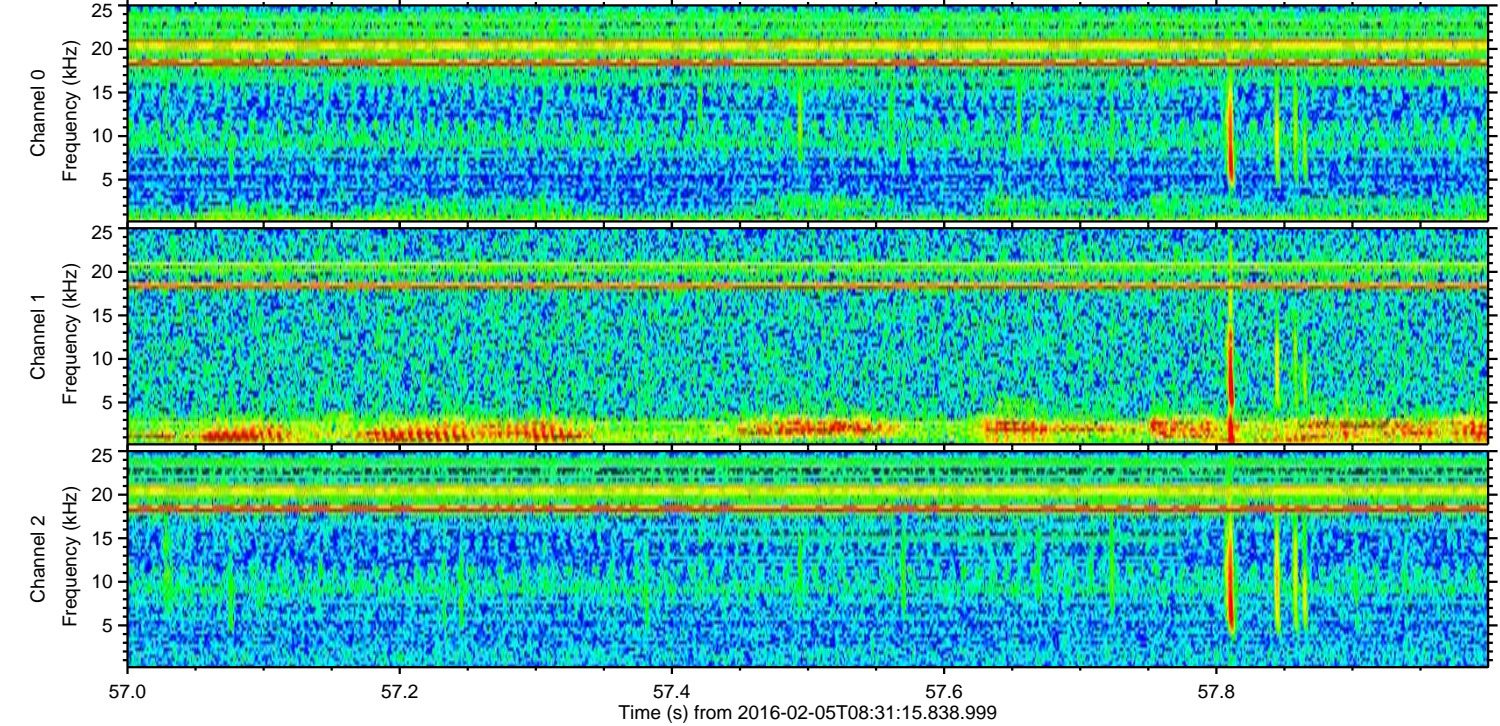
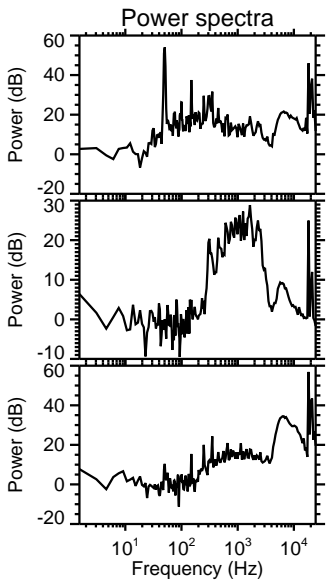
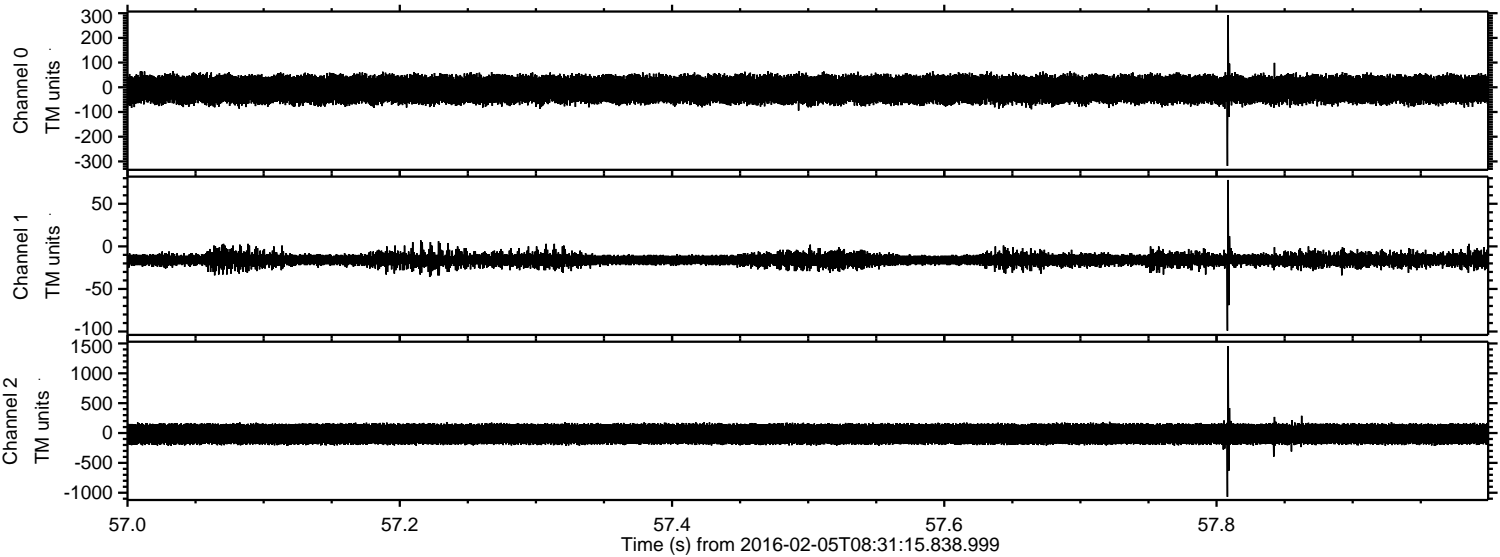

ELMAVAN 3D WAVEFORMS (Measured data sampled at 50 kHz) 51000 packets of 144 samples from 2016-02-05T08:31:15.838.999. Part 145/147

Processed Fri Apr 8 22:05:09 2016 by ELM ver.2012-10-06 from 001__elm20160205_083114__dat00.bin

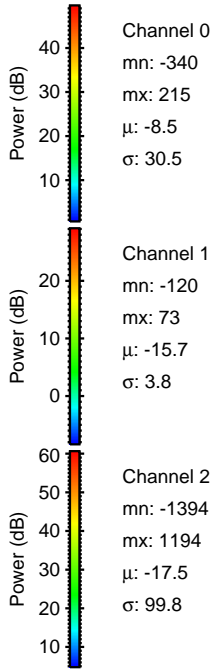
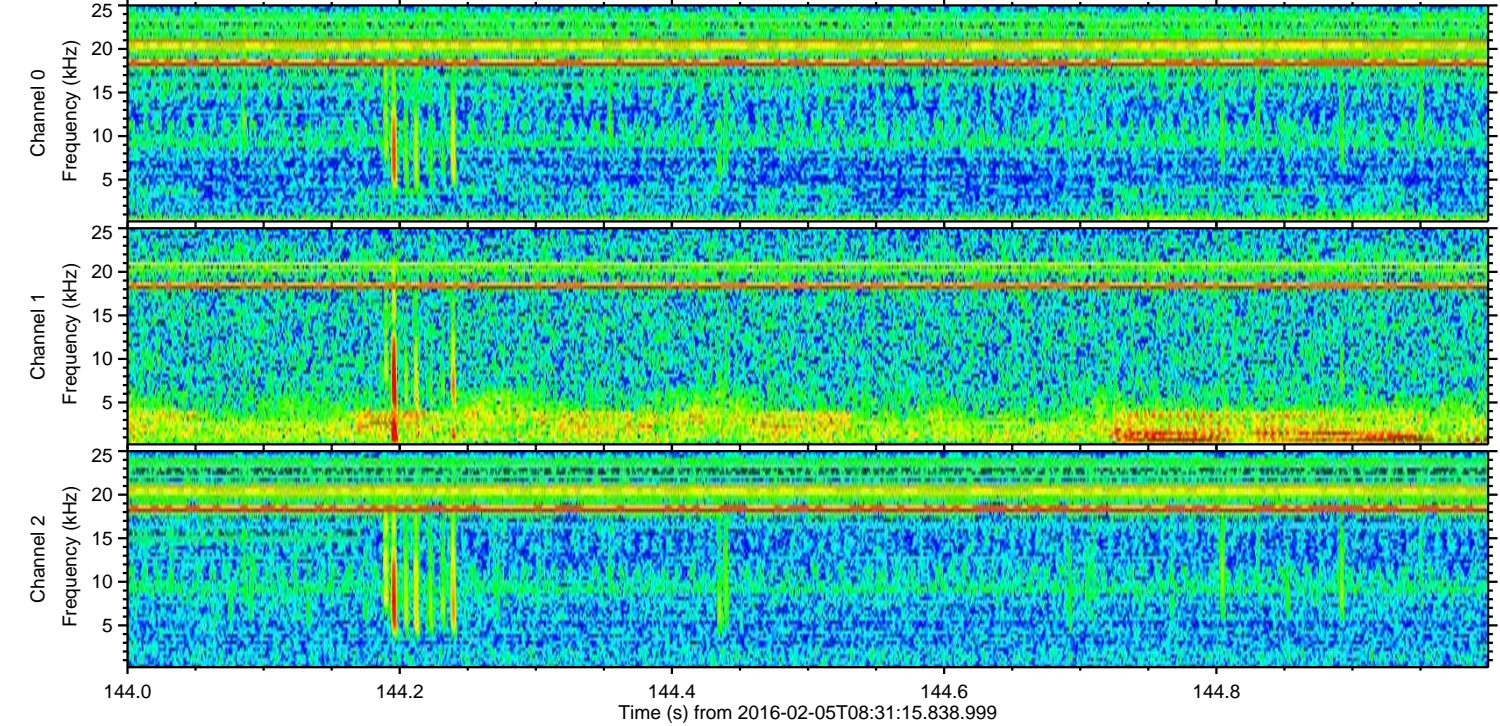
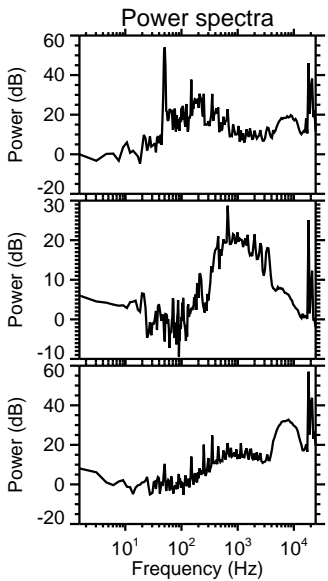
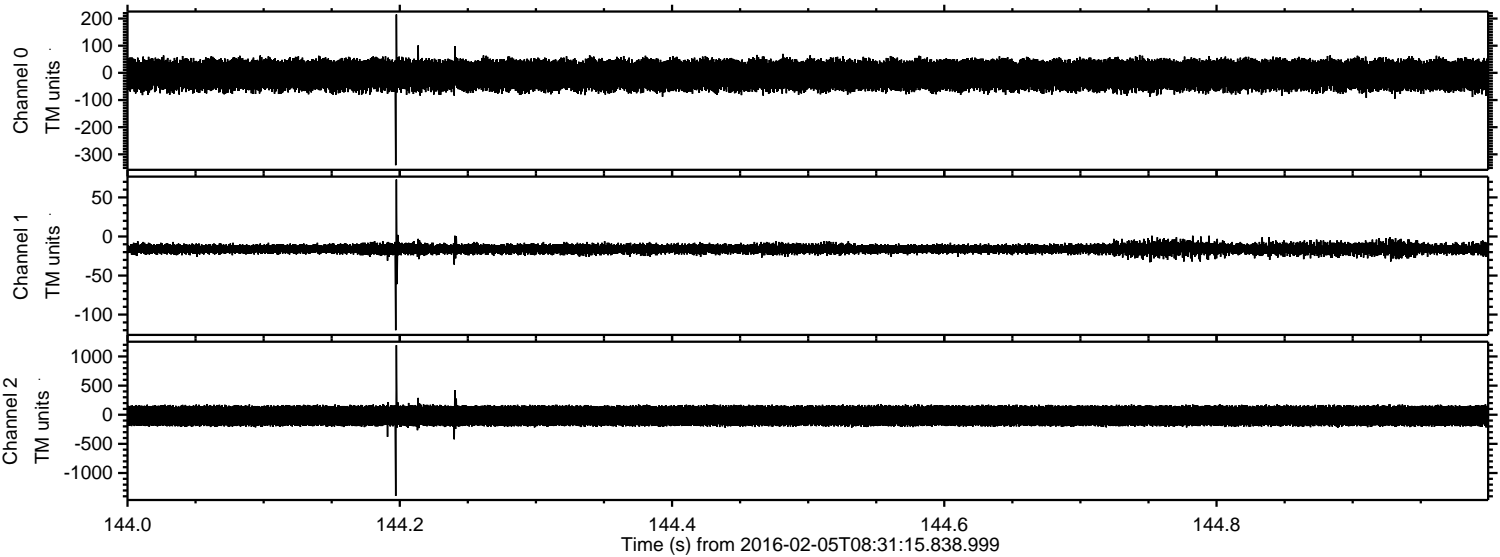

Processed Fri Apr 8 22:05:10 2016 by ELM ver.2012-10-06 from 001__elm20160205_083114__dat00.bin

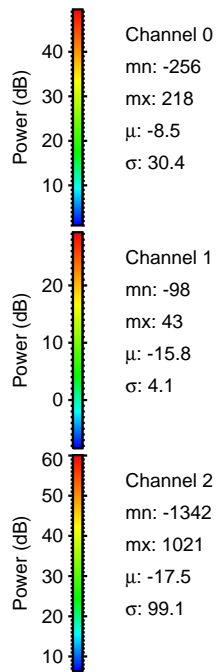
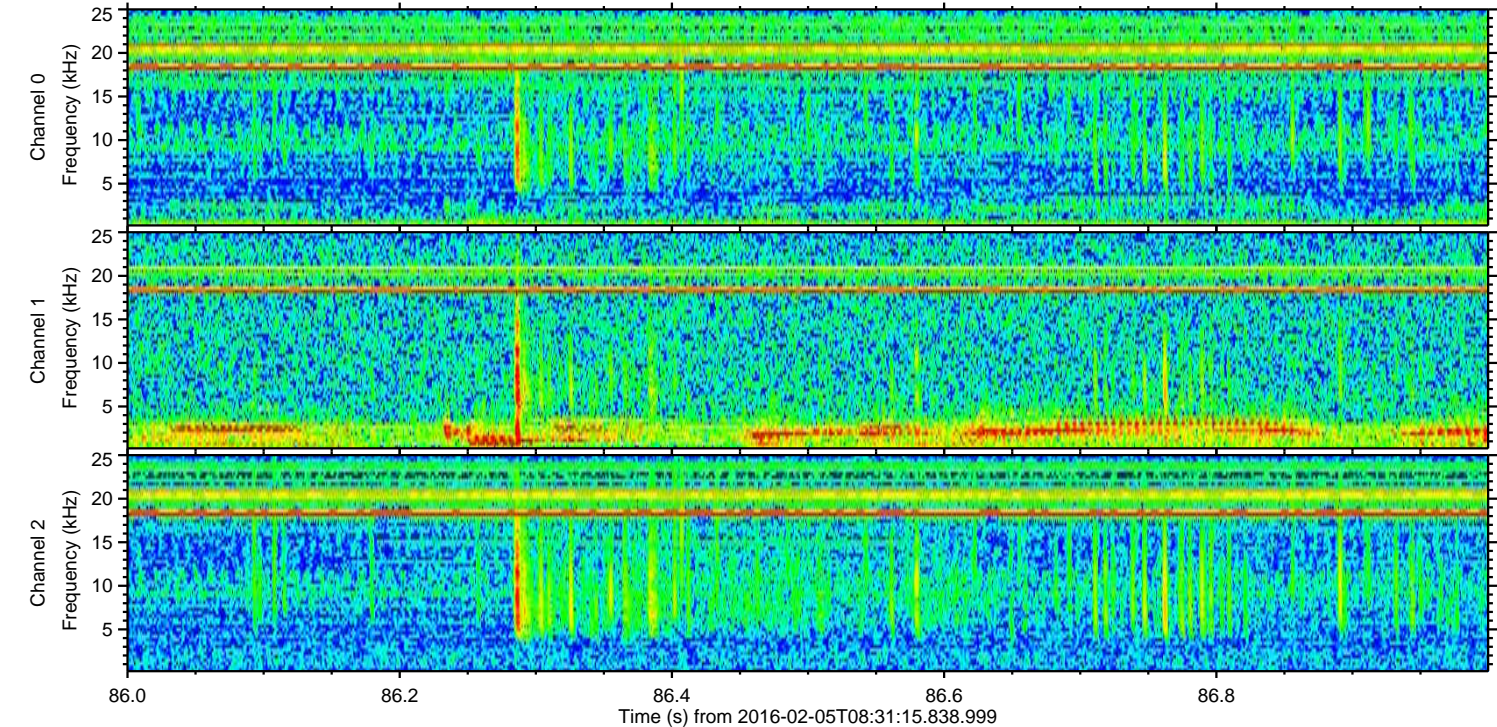
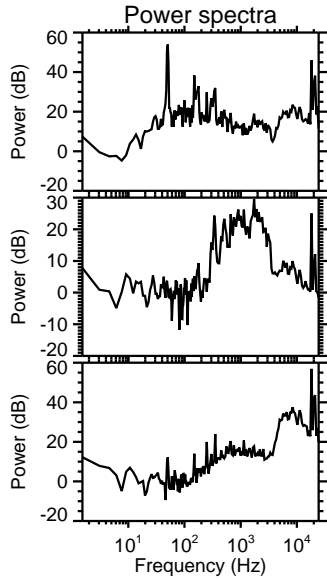
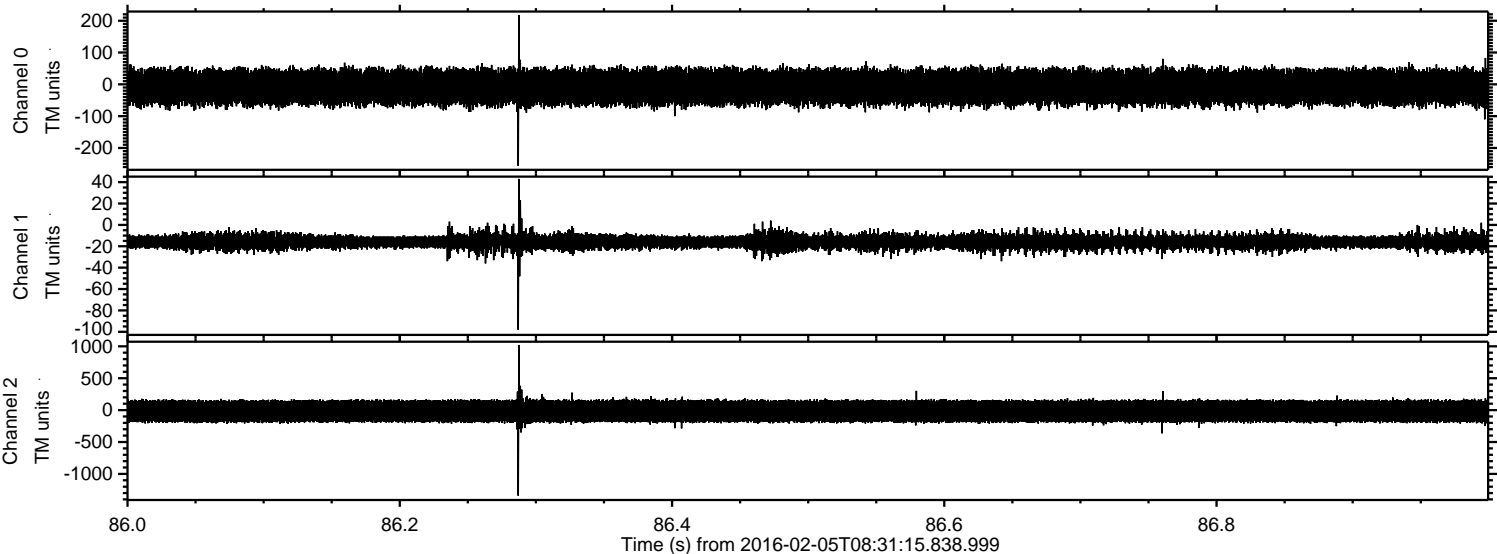

ELMAVAN 3D WAVEFORMS (Measured data sampled at 50 kHz) 51000 packets of 144 samples from 2016-02-05T08:31:15.838.999. Part 118/147

Processed Fri Apr 8 22:05:11 2016 by ELM ver.2012-10-06 from 001__elm20160205_083114__dat00.bin

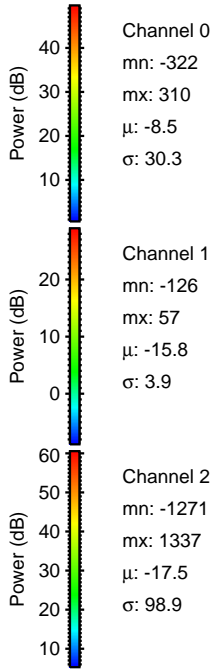
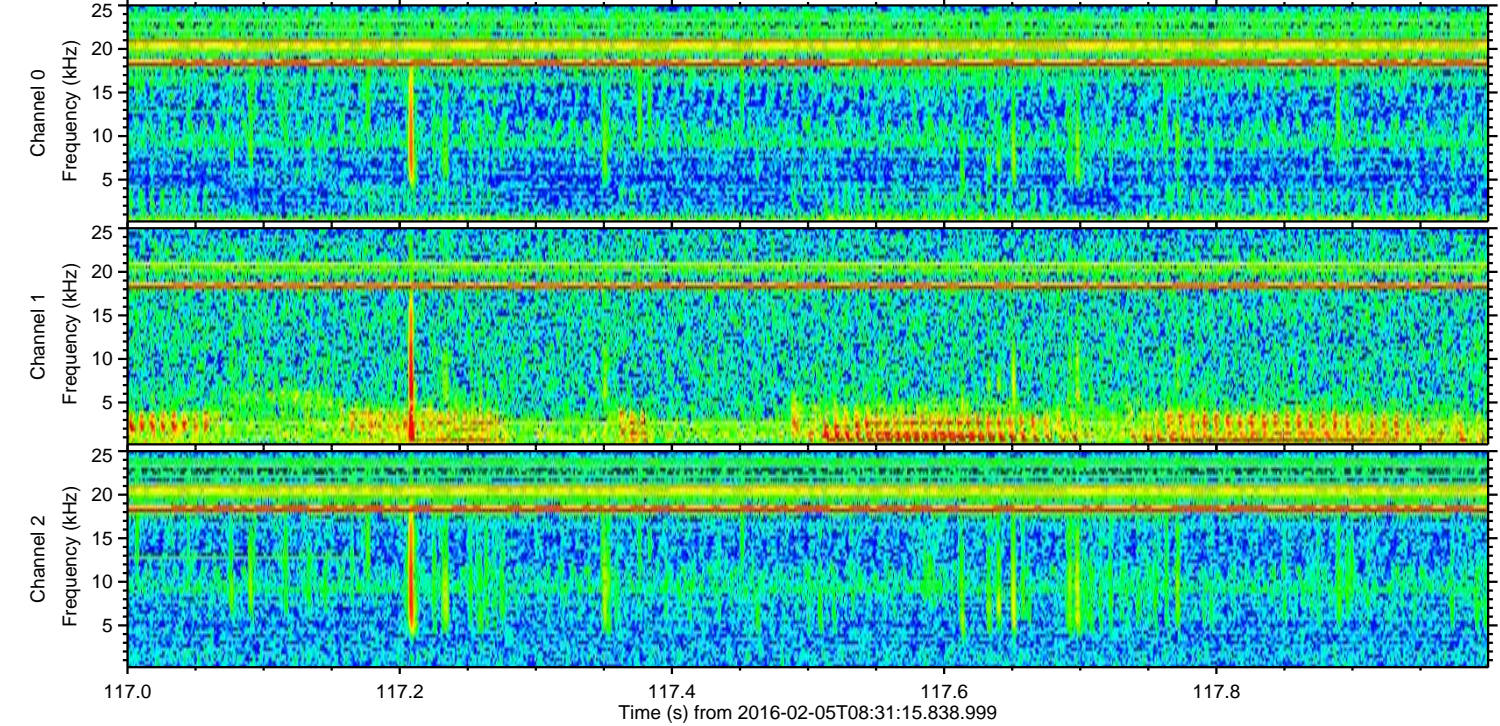
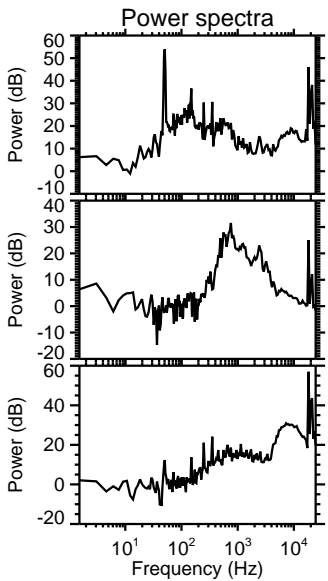
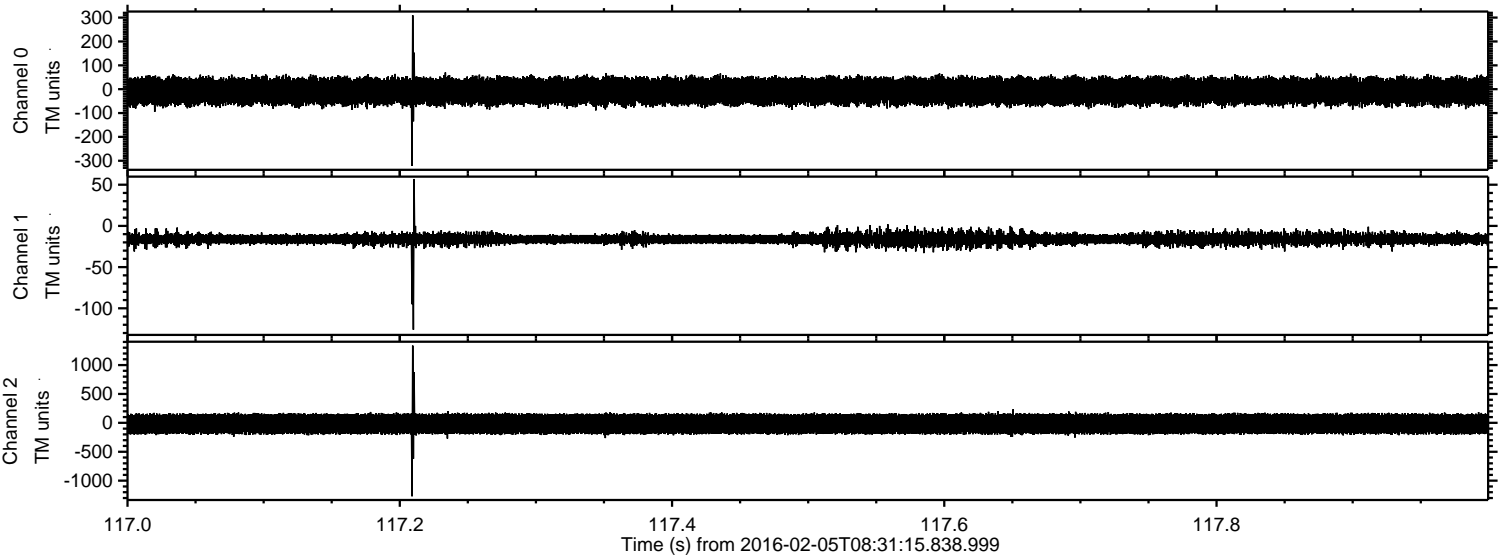

Channel 0
mn: -322
mx: 310
μ: -8.5
σ: 30.3

Channel 1
mn: -126
mx: 57
μ: -15.8
σ: 3.9

Channel 2
mn: -1271
mx: 1337
μ: -17.5
σ: 98.9

Processed Fri Apr 8 22:05:11 2016 by ELM ver.2012-10-06 from 001__elm20160205_083114__dat00.bin

