

# ELMAVAN 3D WAVEFORMS (Measured data sampled at 50 kHz) 51000 packets of 144 samples from 2016-02-05T06:21:10.312.999.

Processed Fri Apr 8 21:38:29 2016 by ELM ver.2012-10-06 from 001\_\_elm20160205\_062109\_\_dat00.bin

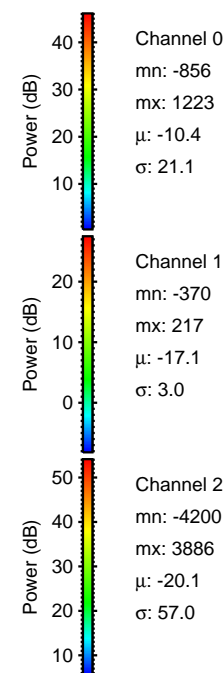

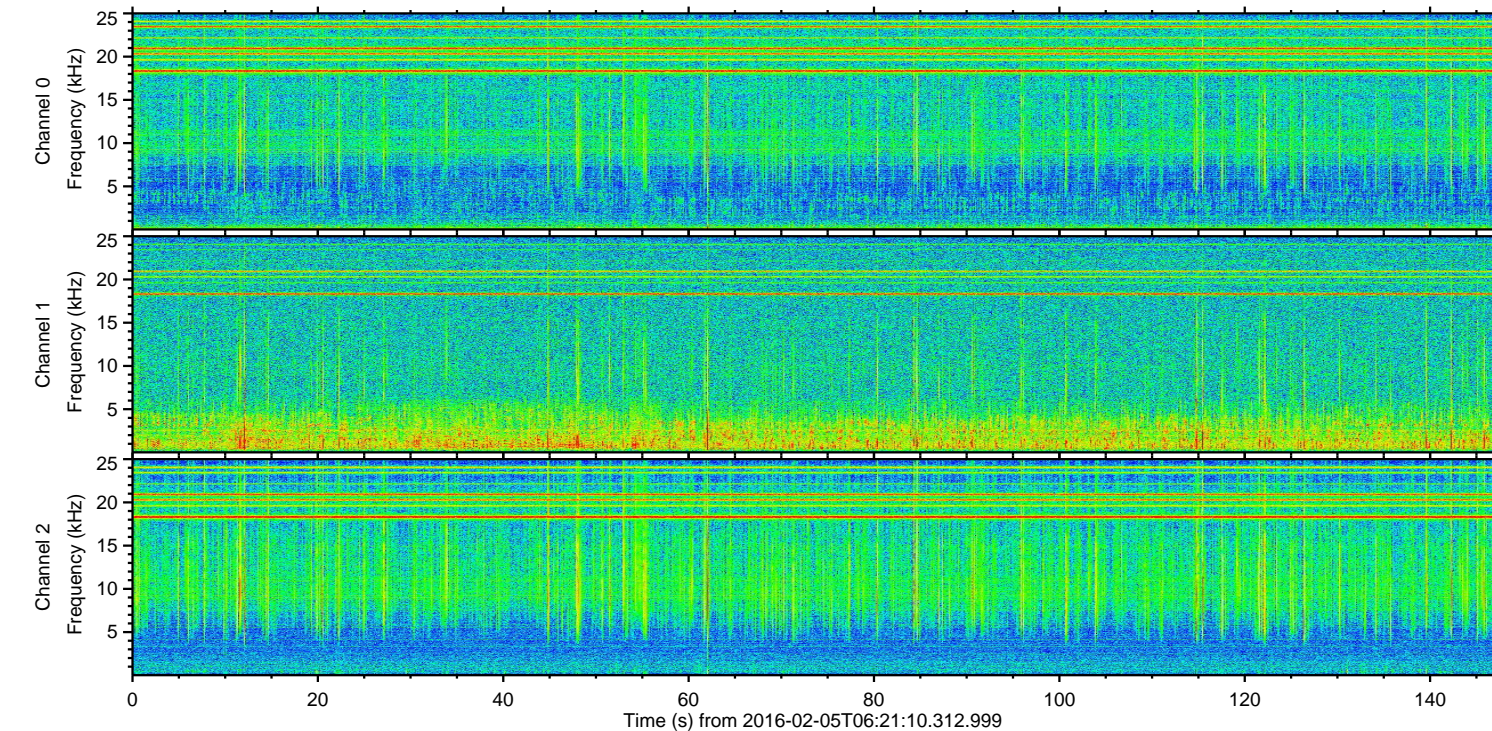
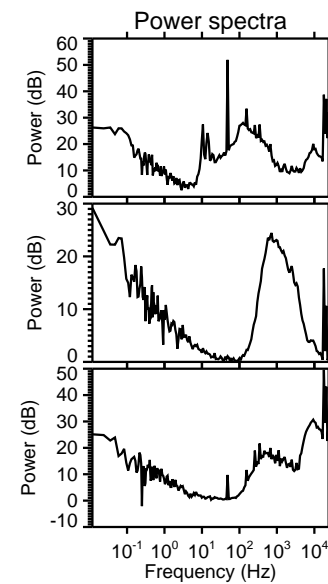
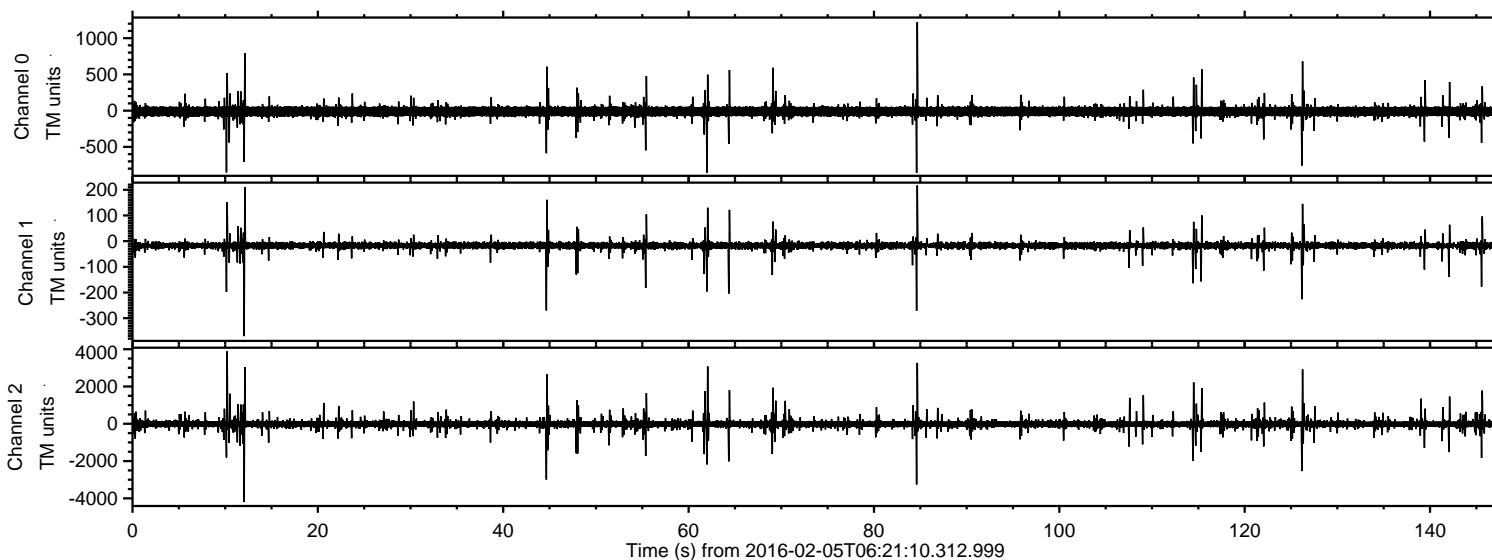

ELMAVAN 3D WAVEFORMS (Measured data sampled at 50 kHz) 51000 packets of 144 samples from 2016-02-05T06:21:10.312.999. Part 13/147

Processed Fri Apr 8 21:38:40 2016 by ELM ver.2012-10-06 from 001\_\_elm20160205\_062109\_\_dat00.bin

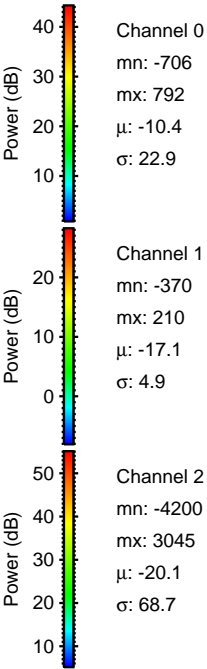
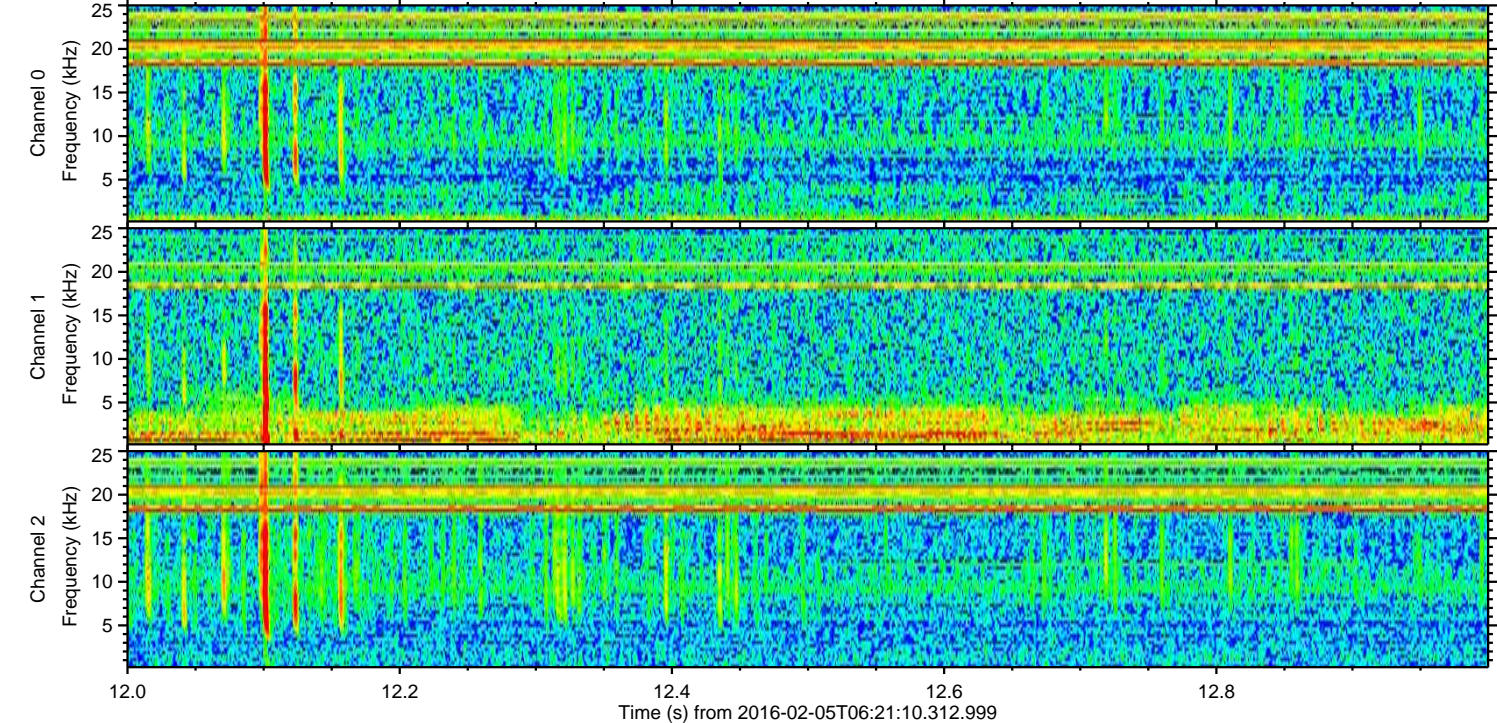
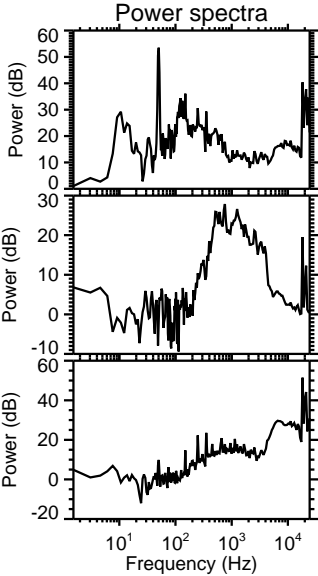
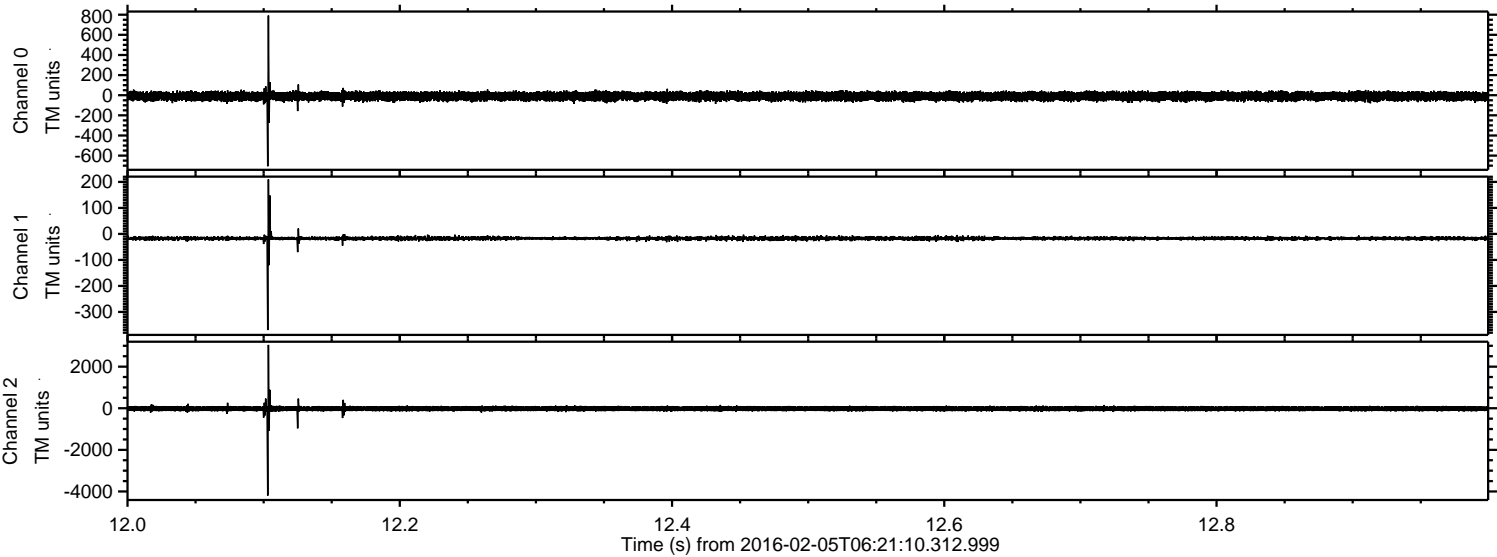



Processed Fri Apr 8 21:38:41 2016 by ELM ver.2012-10-06 from 001\_\_elm20160205\_062109\_\_dat00.bin

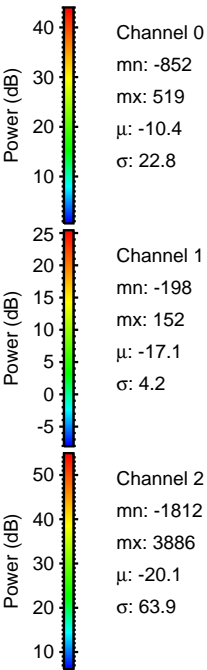
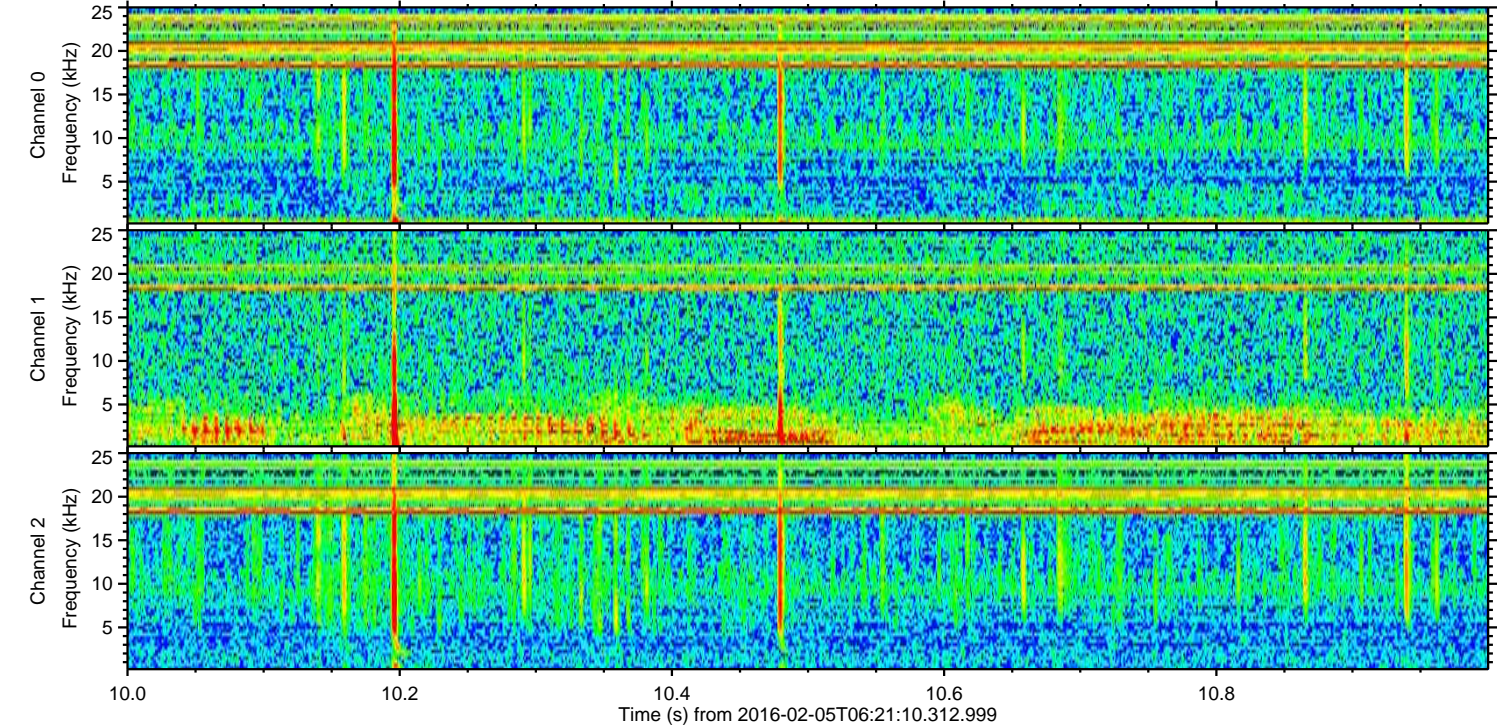
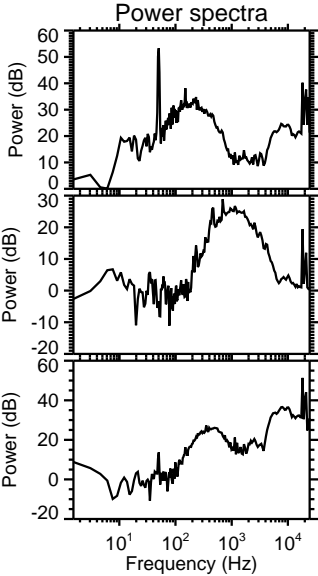
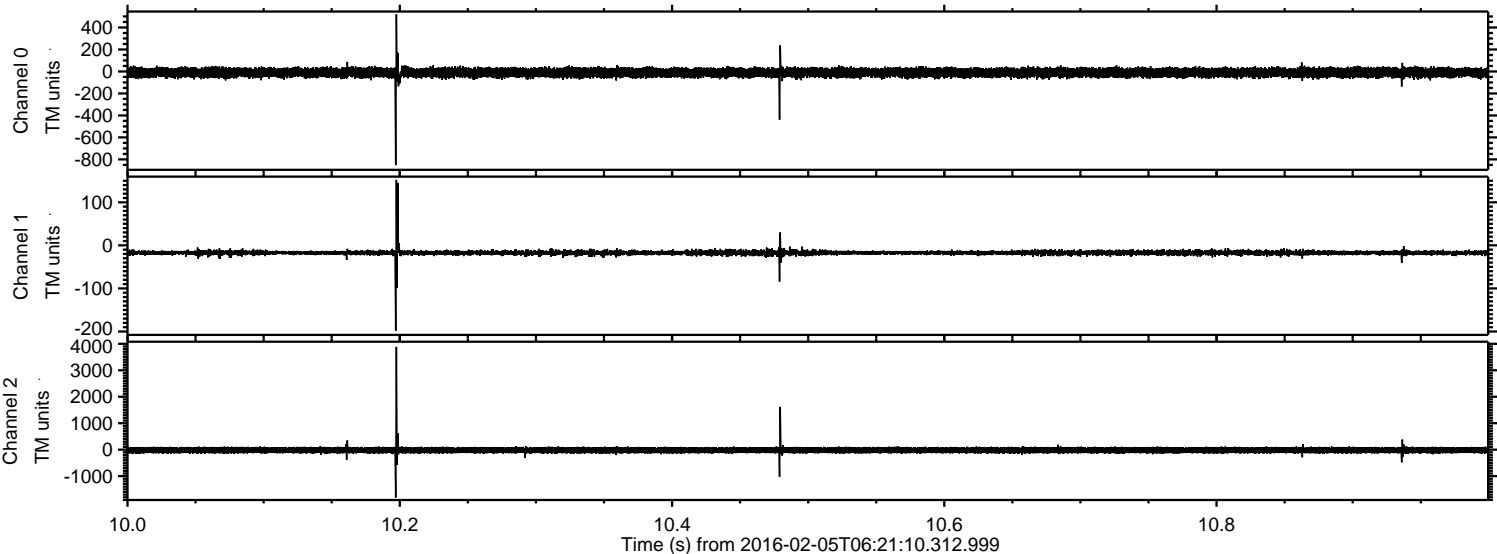



Processed Fri Apr 8 21:38:42 2016 by ELM ver.2012-10-06 from 001\_\_elm20160205\_062109\_\_dat00.bin

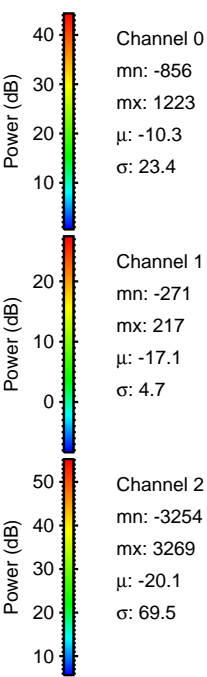
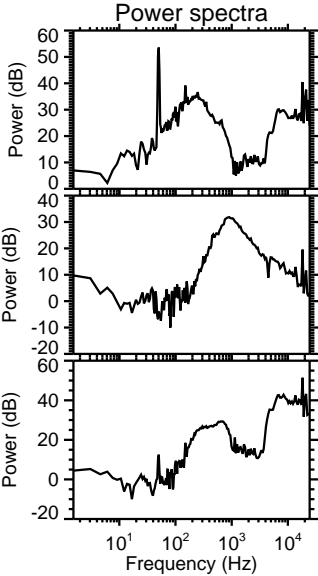
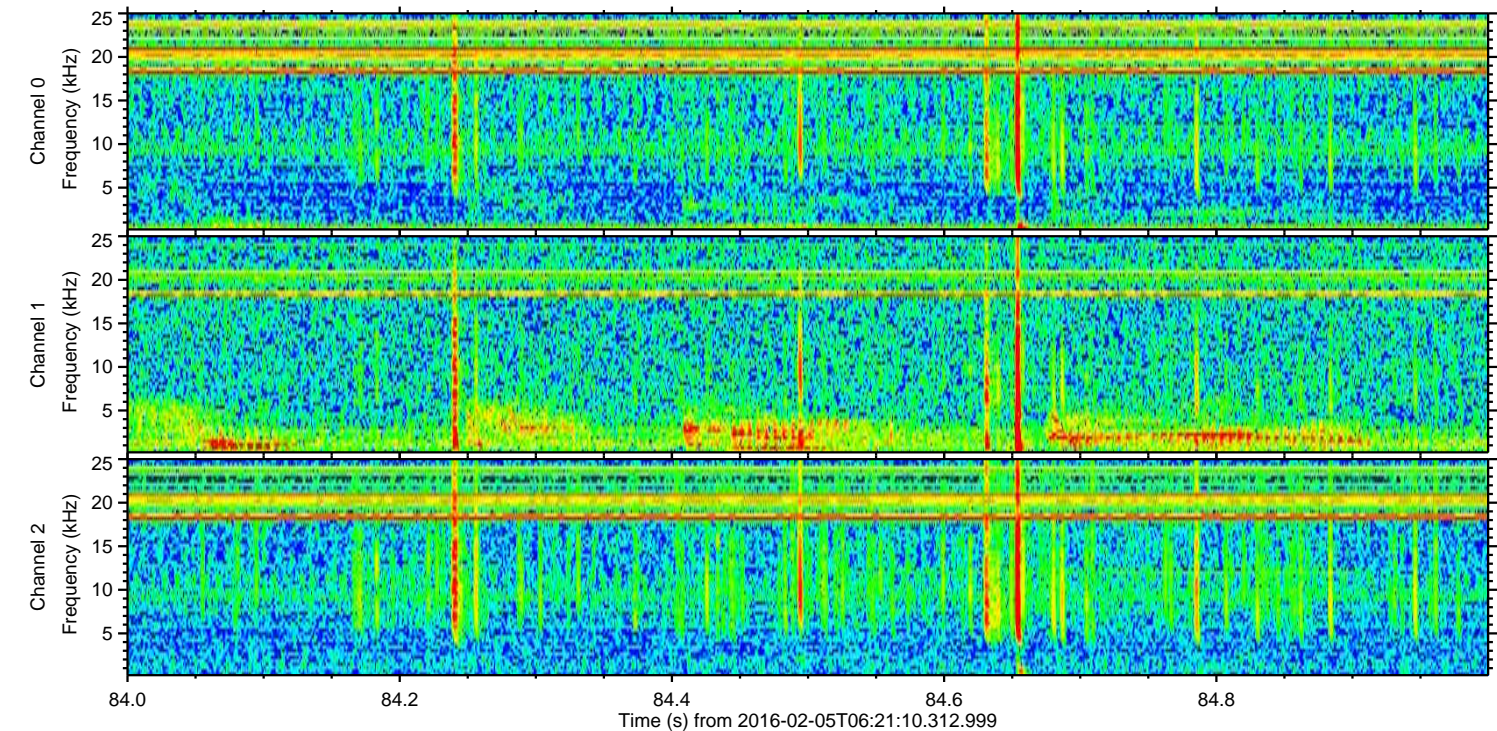
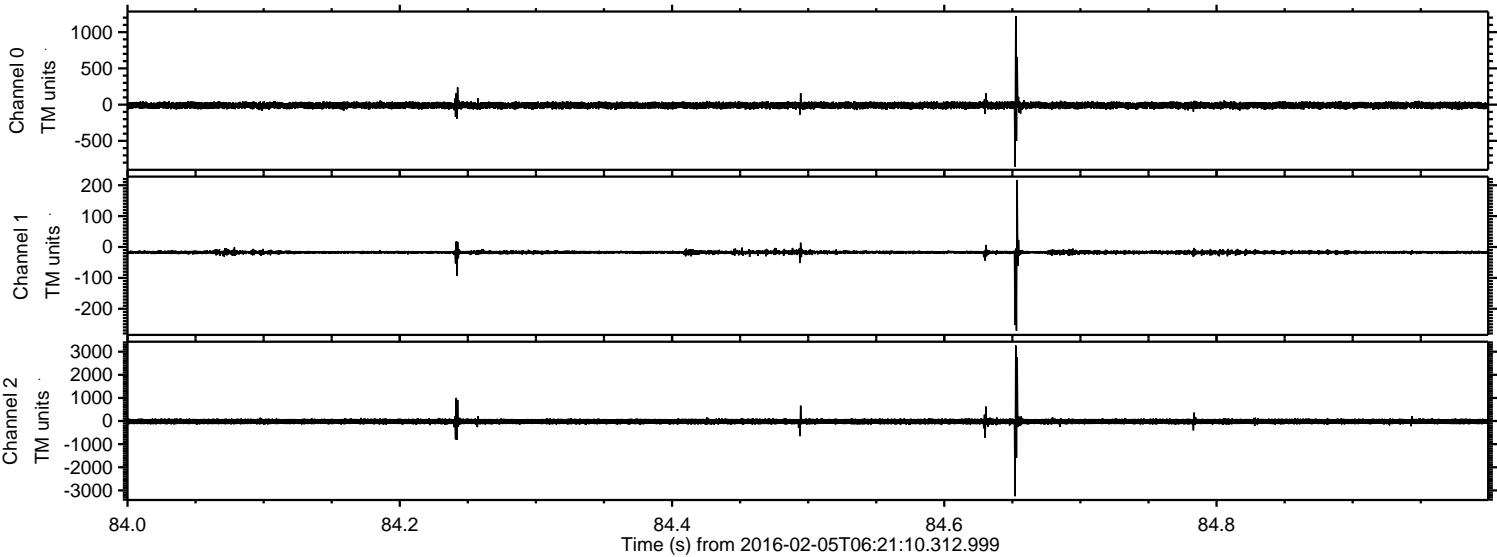



Processed Fri Apr 8 21:38:43 2016 by ELM ver.2012-10-06 from 001\_\_elm20160205\_062109\_\_dat00.bin

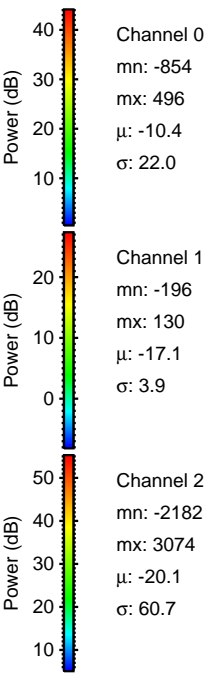
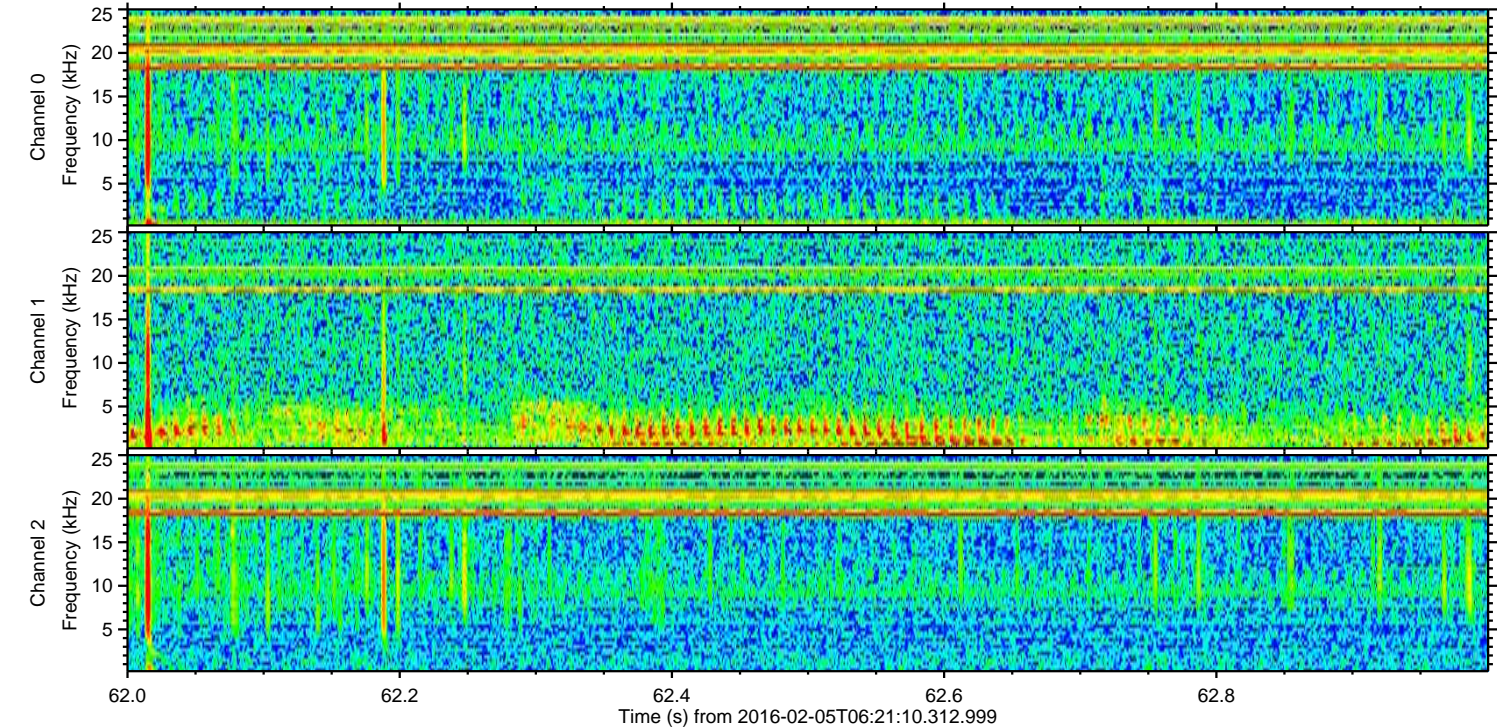
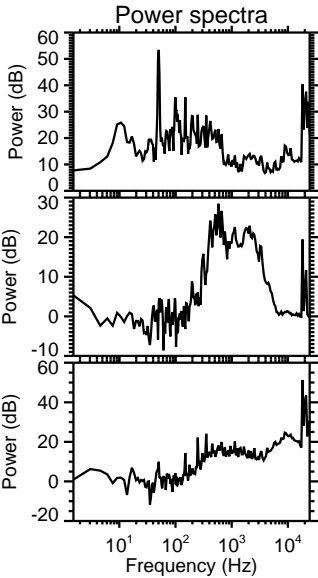
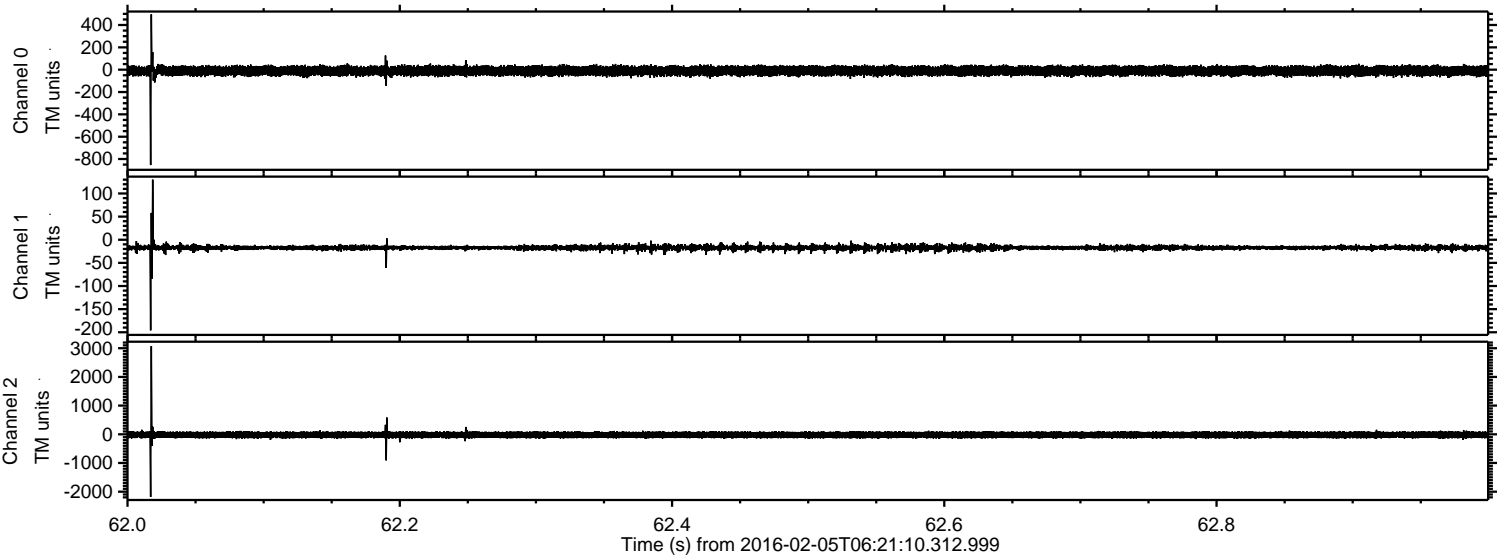



Processed Fri Apr 8 21:38:44 2016 by ELM ver.2012-10-06 from 001\_\_elm20160205\_062109\_\_dat00.bin

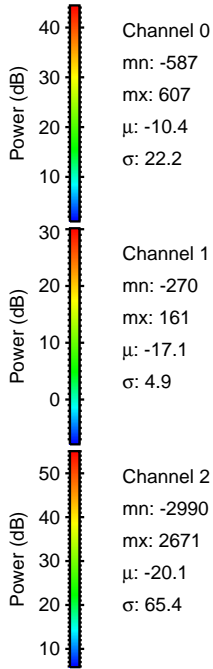
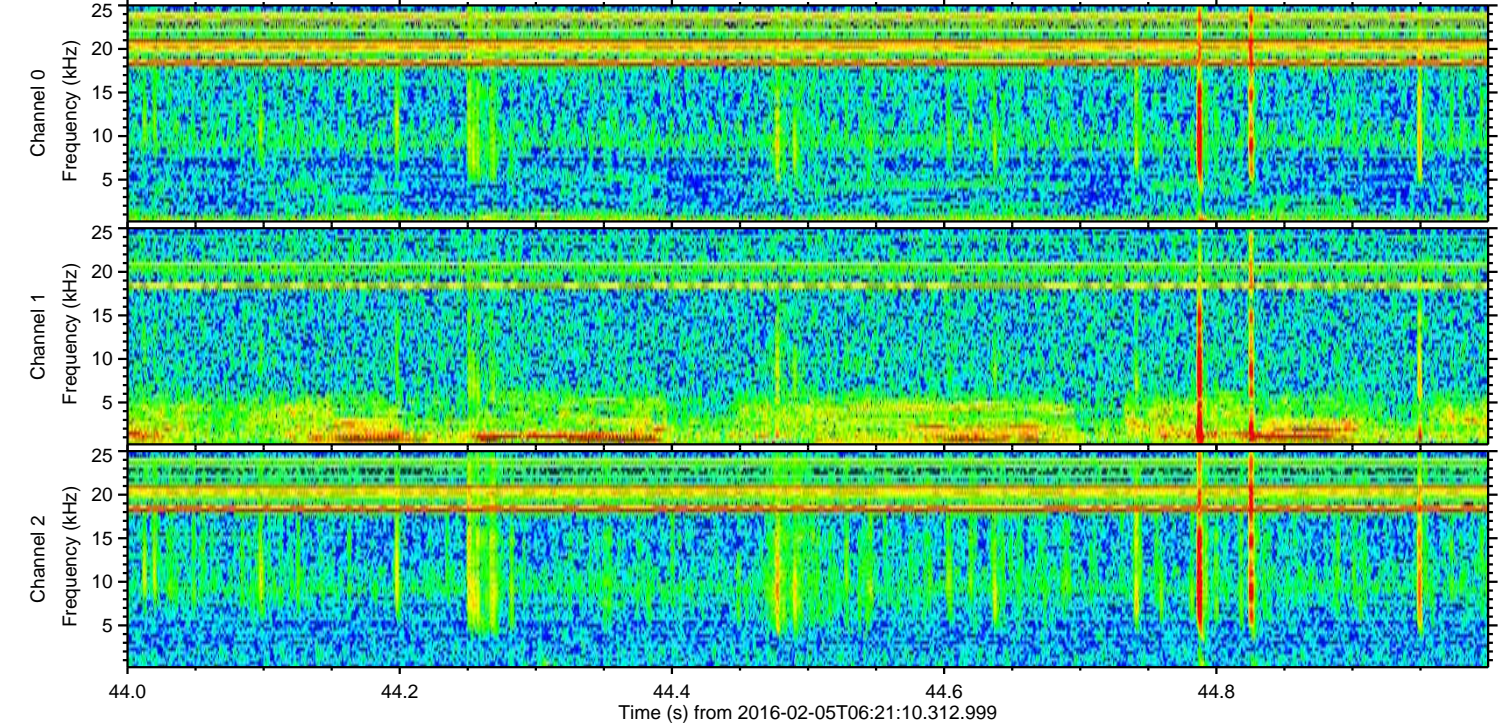
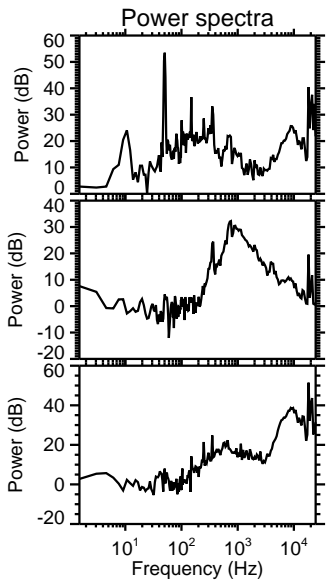
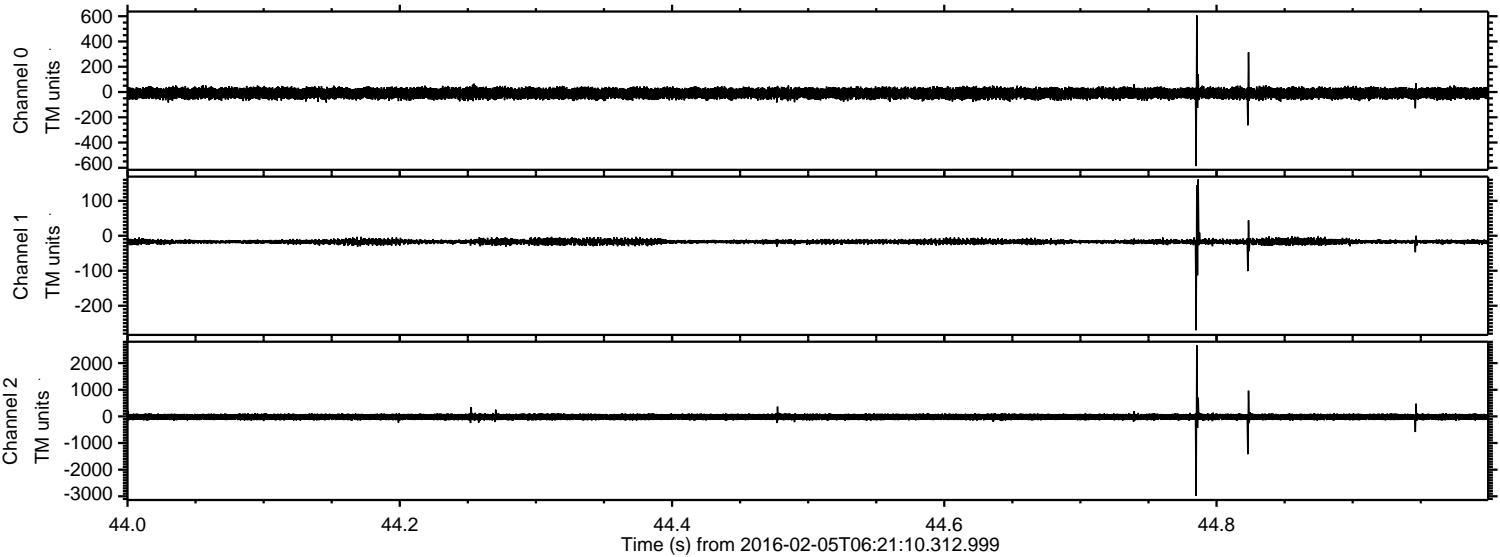



ELMAVAN 3D WAVEFORMS (Measured data sampled at 50 kHz) 51000 packets of 144 samples from 2016-02-05T06:21:10.312.999. Part 127/147

Processed Fri Apr 8 21:38:45 2016 by ELM ver.2012-10-06 from 001\_\_elm20160205\_062109\_\_dat00.bin

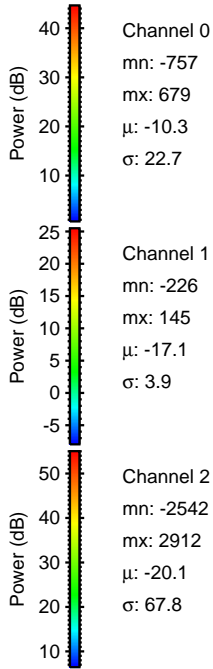
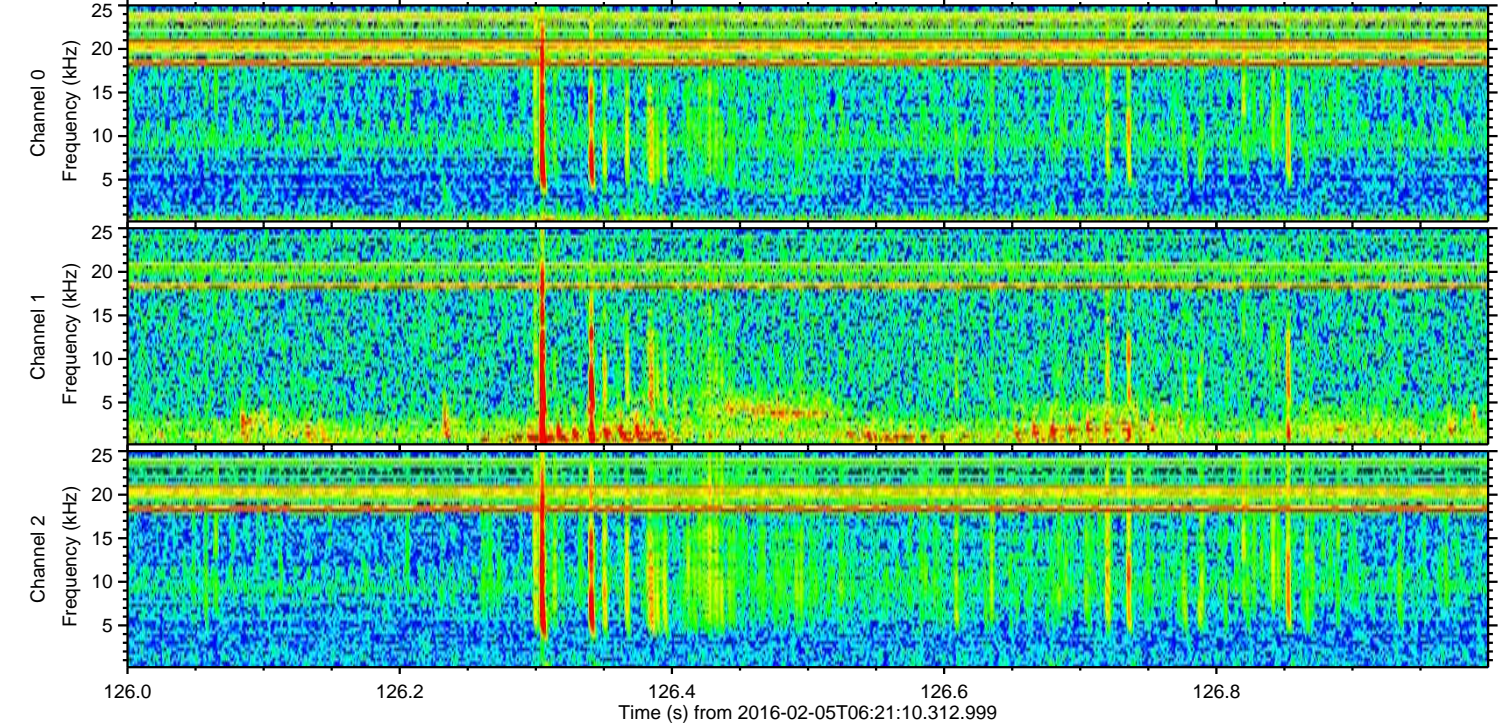
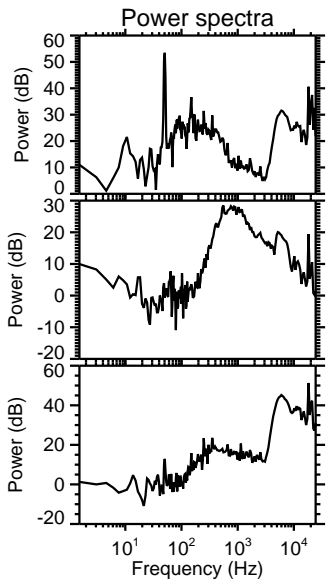
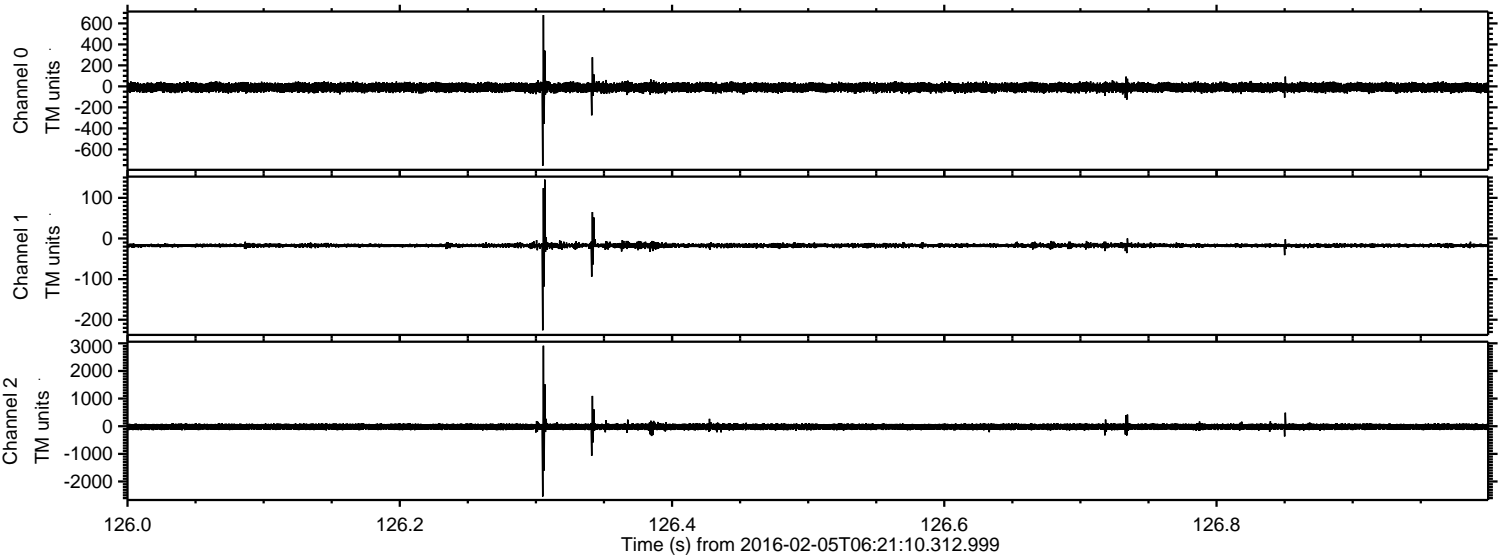



Processed Fri Apr 8 21:38:46 2016 by ELM ver.2012-10-06 from 001\_\_elm20160205\_062109\_\_dat00.bin

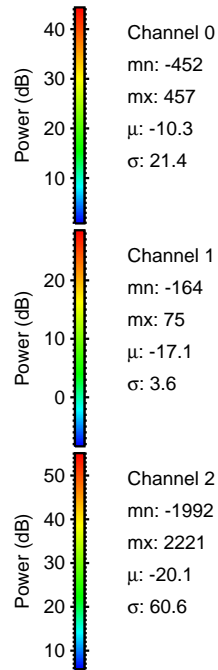
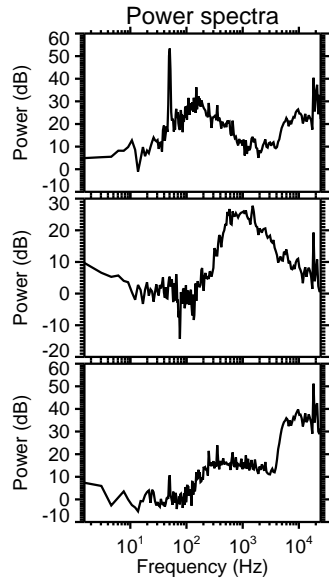
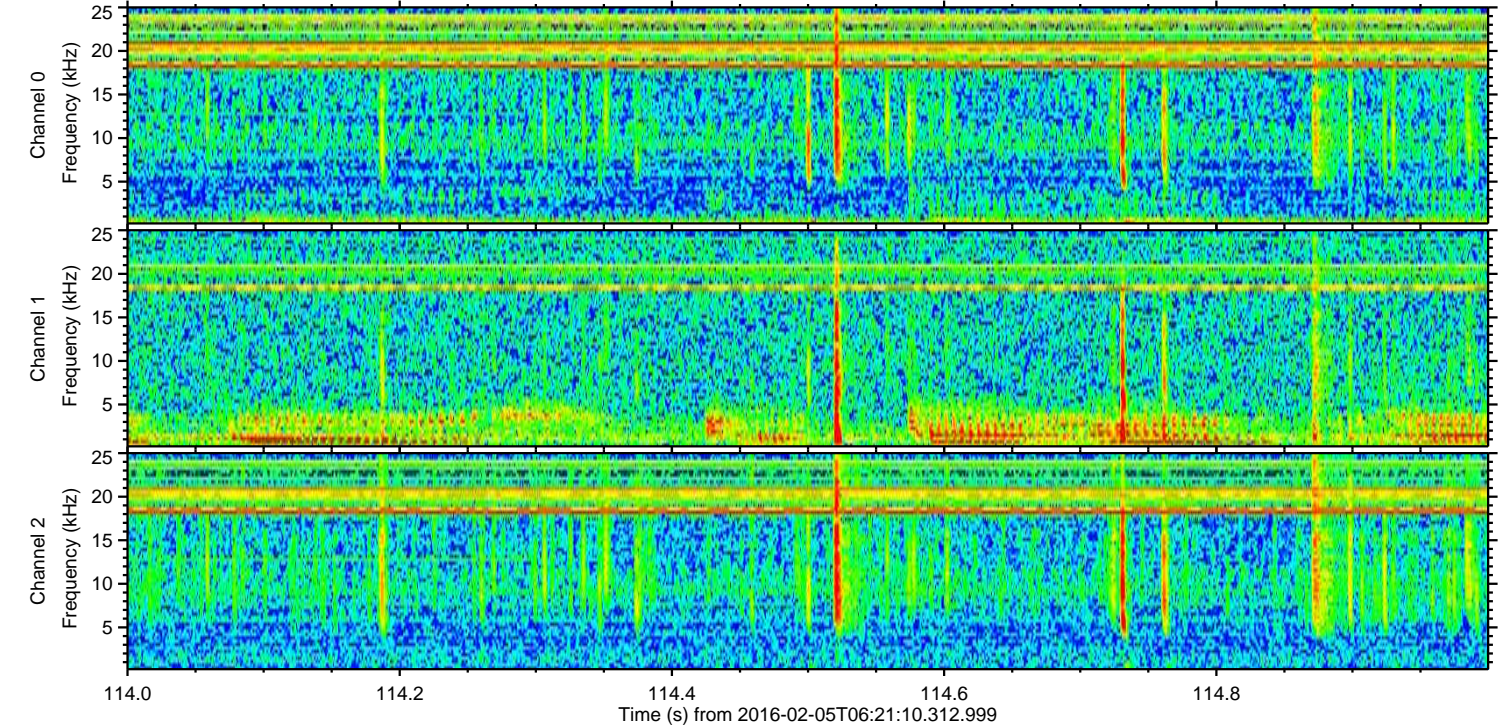
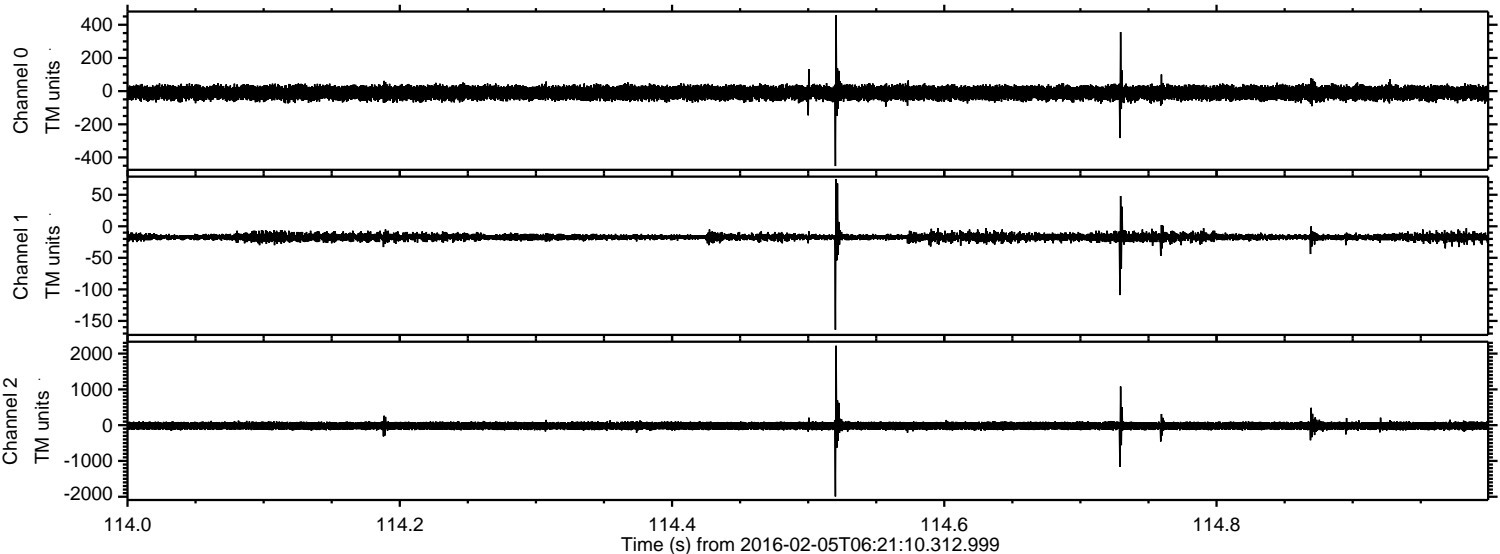



Processed Fri Apr 8 21:38:47 2016 by ELM ver.2012-10-06 from 001\_\_elm20160205\_062109\_\_dat00.bin

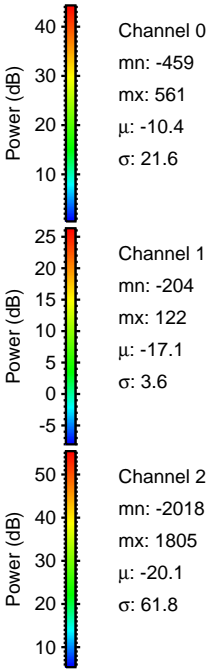
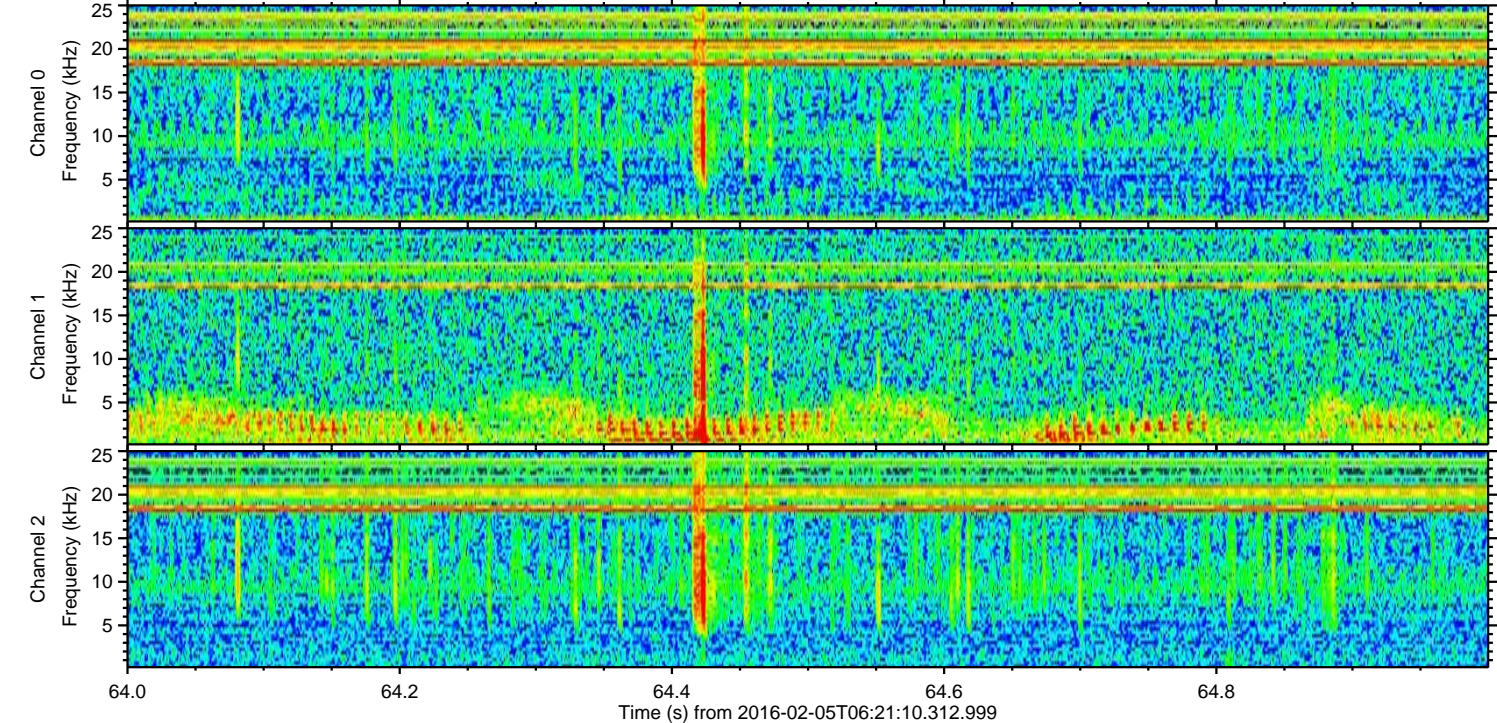
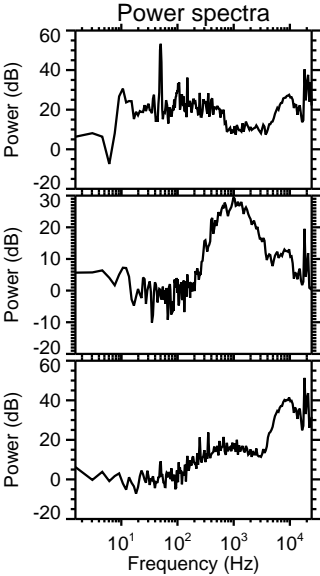
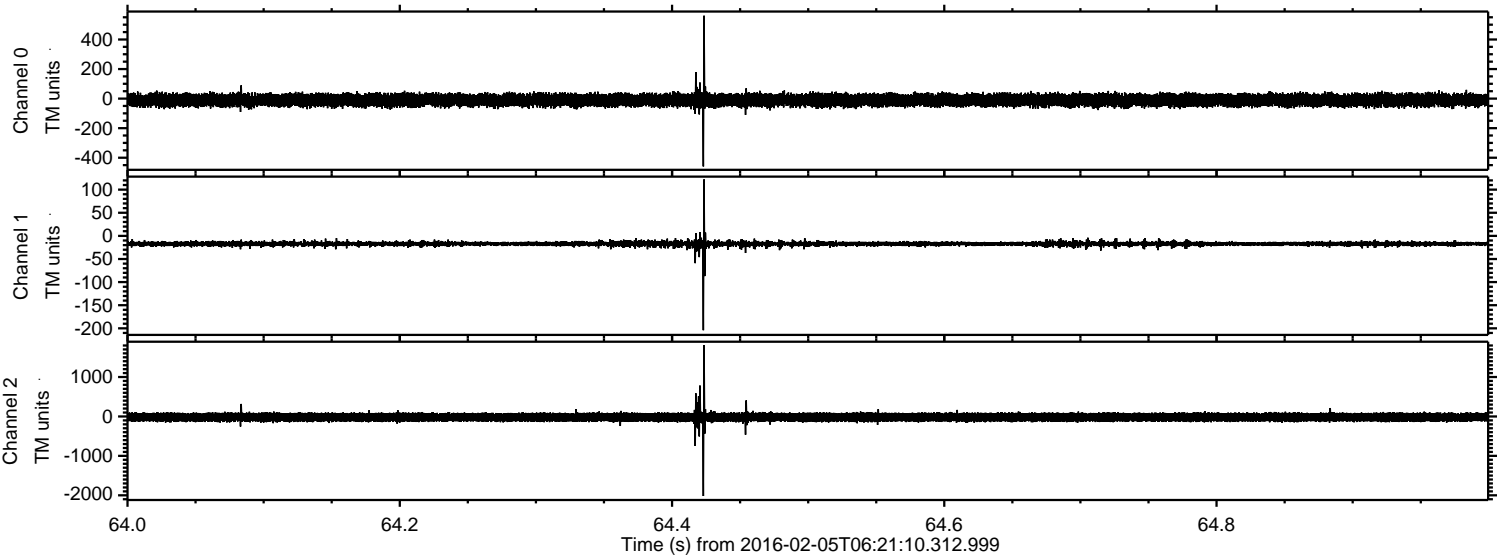



Processed Fri Apr 8 21:38:48 2016 by ELM ver.2012-10-06 from 001\_\_elm20160205\_062109\_\_dat00.bin

