

# ELMAVAN 3D WAVEFORMS (Measured data sampled at 50 kHz) 51000 packets of 144 samples from 2016-02-05T05:41:08.653.999.

Processed Fri Apr 8 21:30:23 2016 by ELM ver.2012-10-06 from 001\_\_elm20160205\_054107\_\_dat00.bin

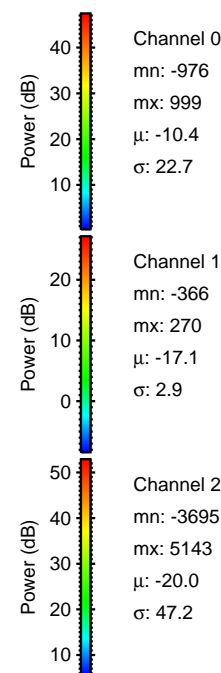

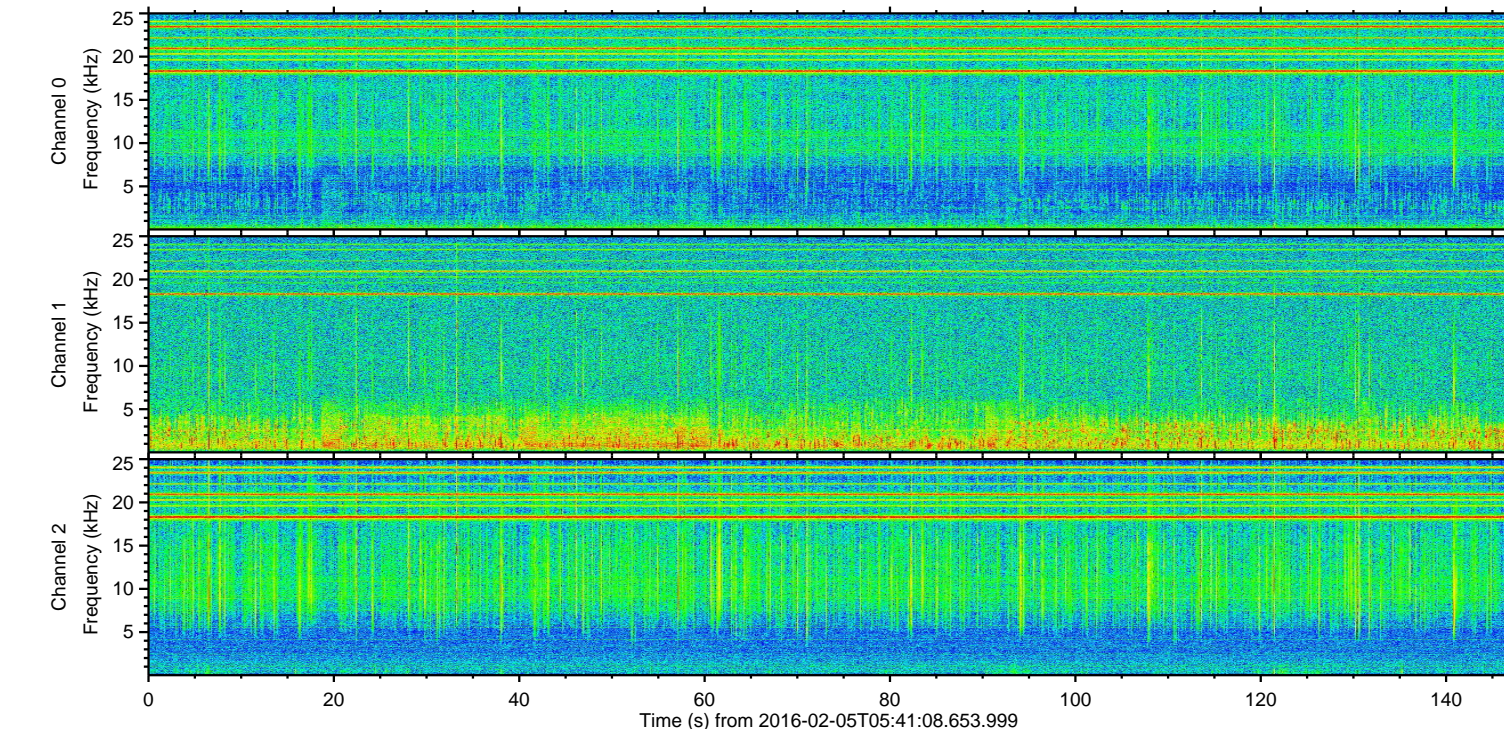
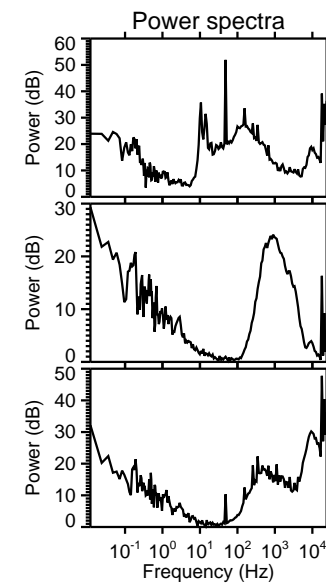
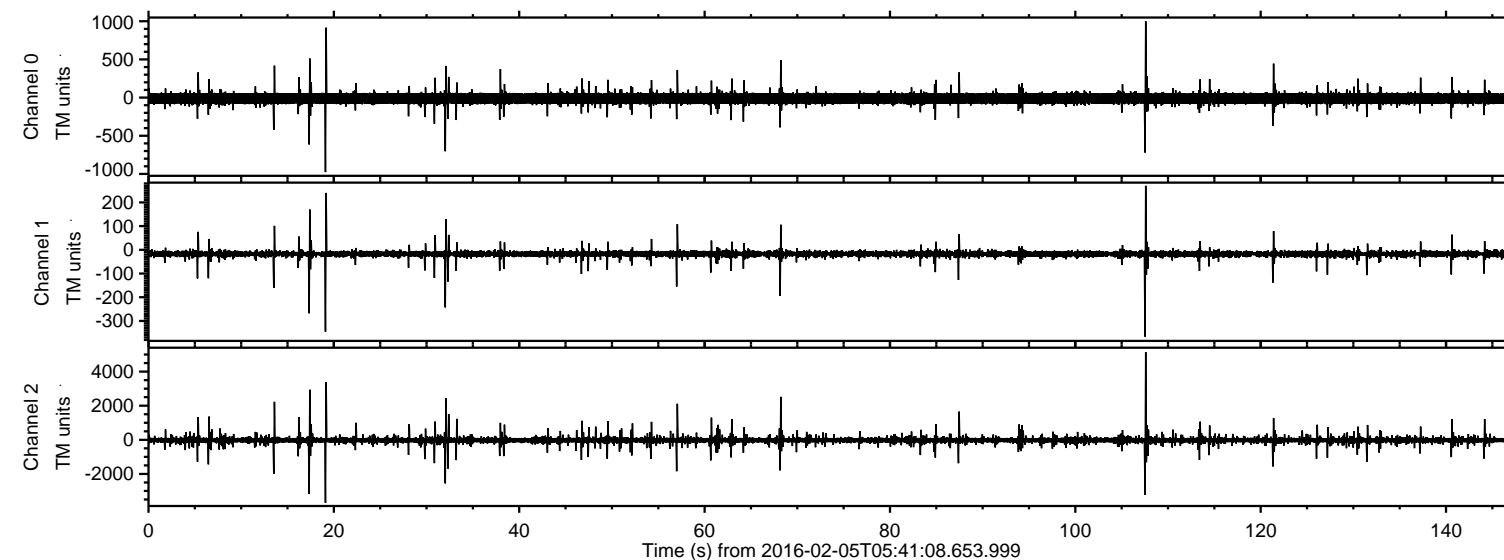

ELMAVAN 3D WAVEFORMS (Measured data sampled at 50 kHz) 51000 packets of 144 samples from 2016-02-05T05:41:08.653.999. Part 108/147

Processed Fri Apr 8 21:30:34 2016 by ELM ver.2012-10-06 from 001\_\_elm20160205\_054107\_\_dat00.bin

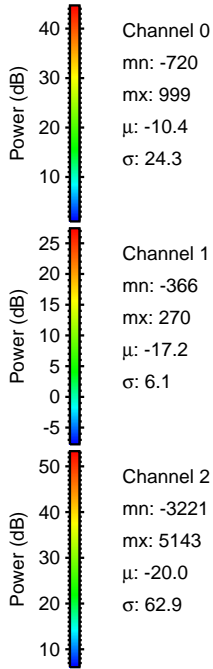
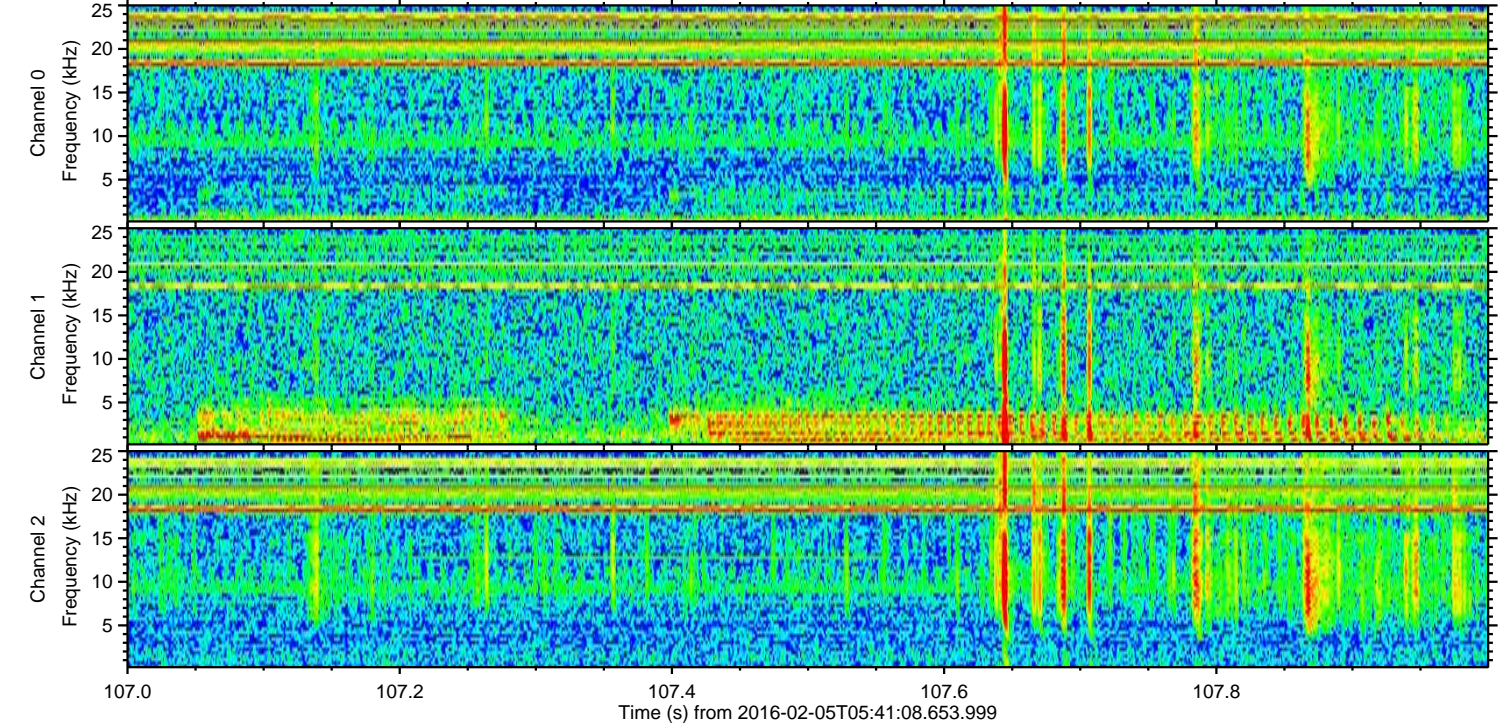
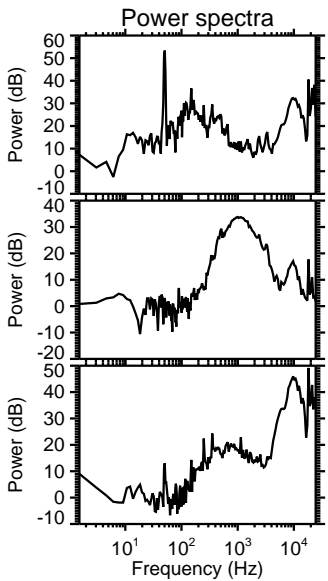
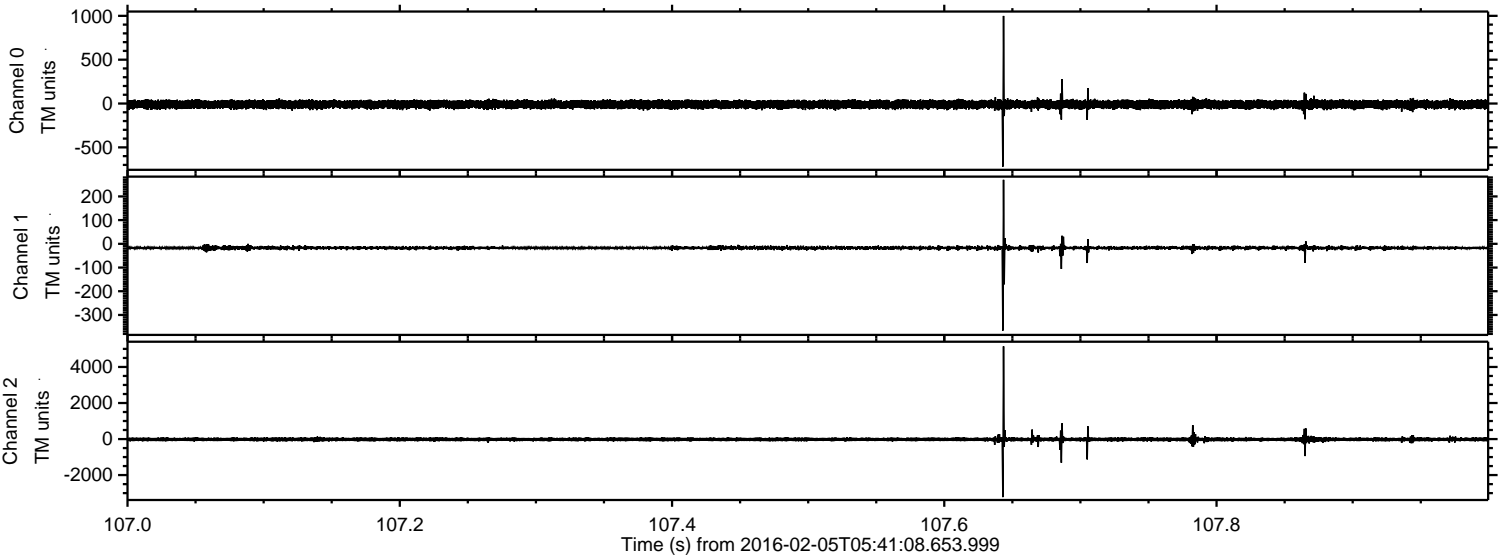



Processed Fri Apr 8 21:30:35 2016 by ELM ver.2012-10-06 from 001\_\_elm20160205\_054107\_\_dat00.bin

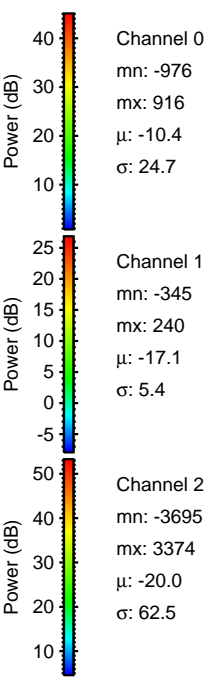
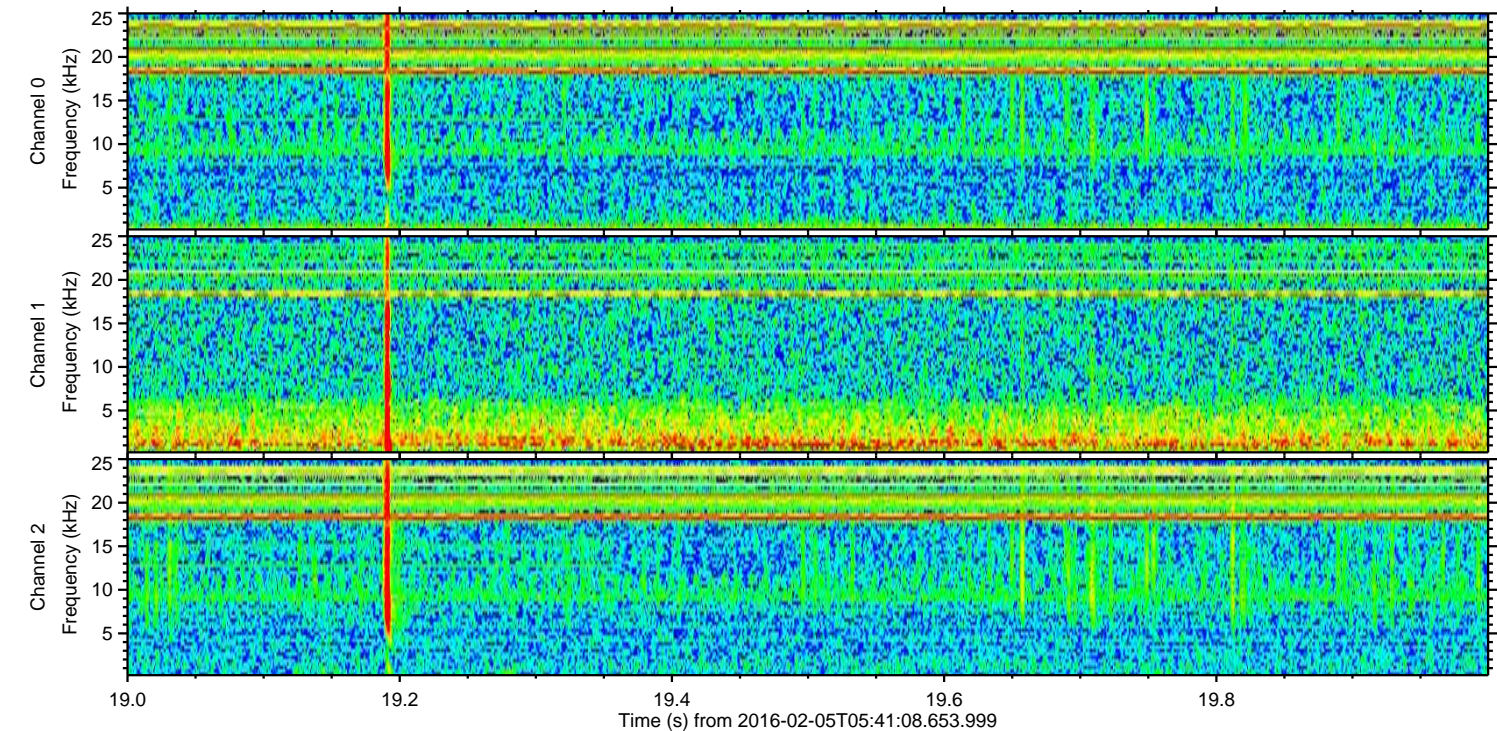
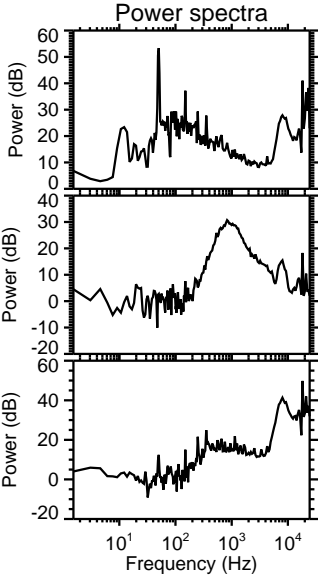
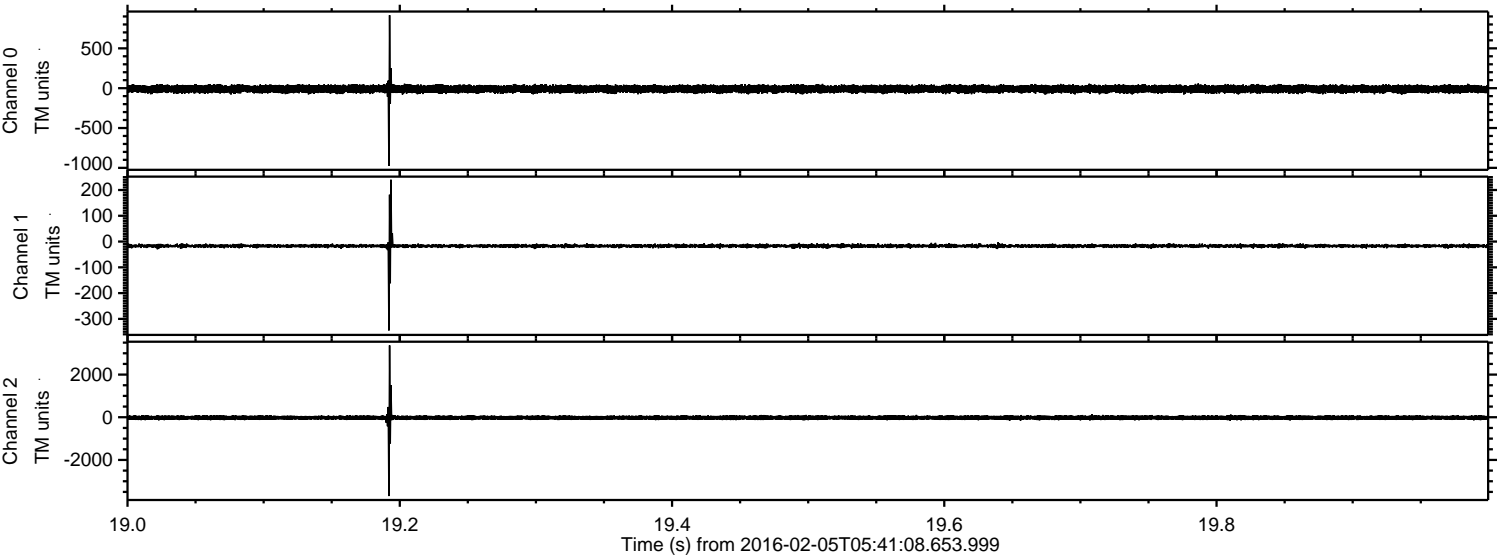



Processed Fri Apr 8 21:30:36 2016 by ELM ver.2012-10-06 from 001\_\_elm20160205\_054107\_\_dat00.bin

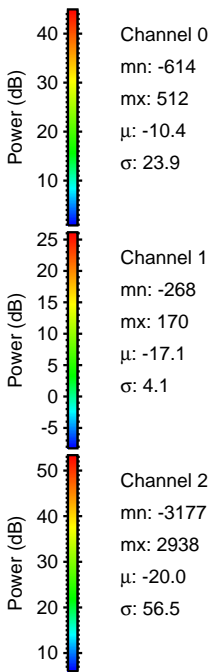
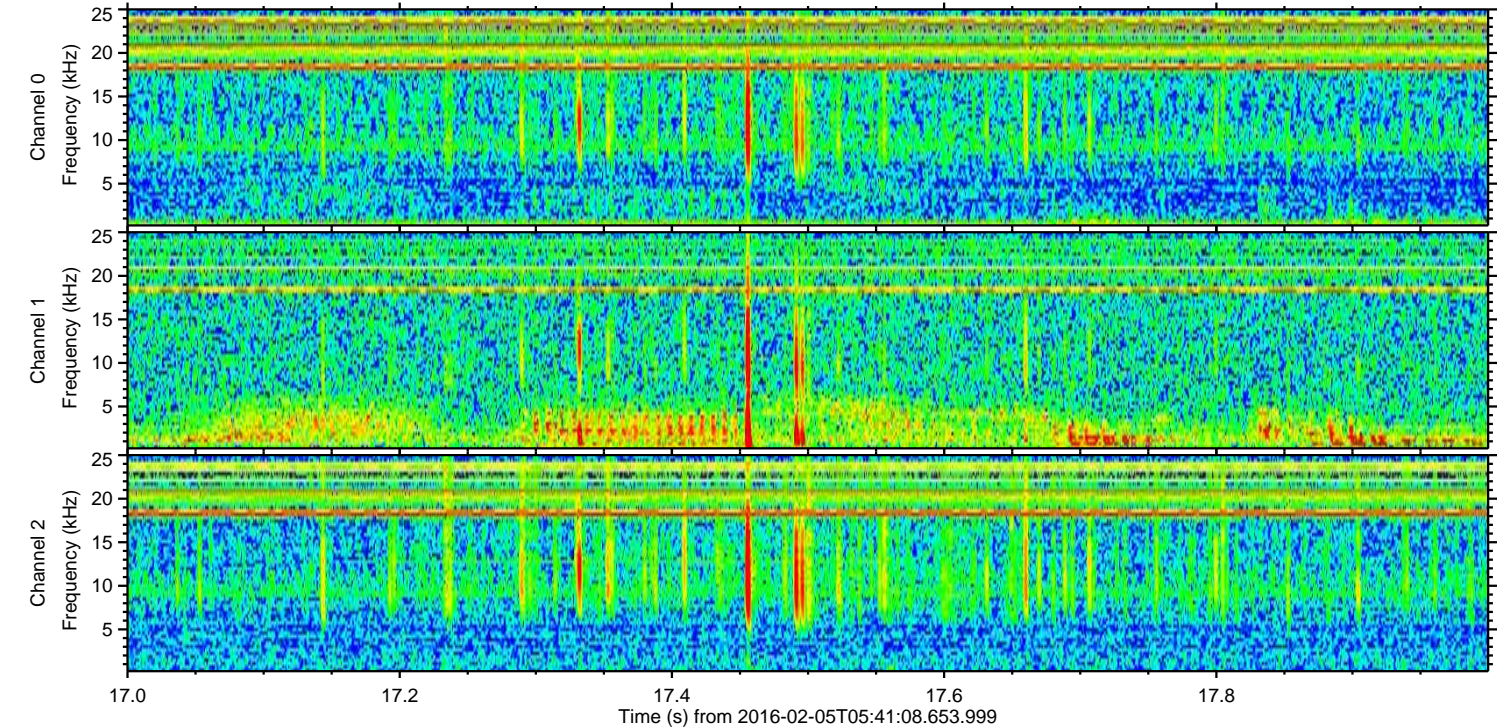
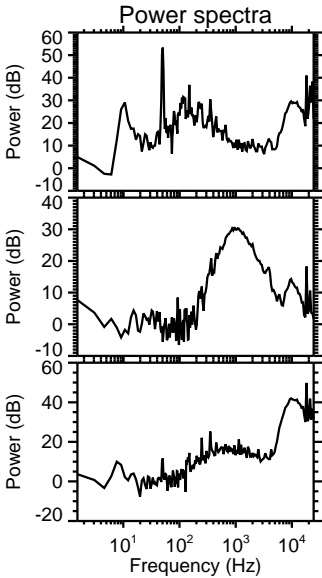
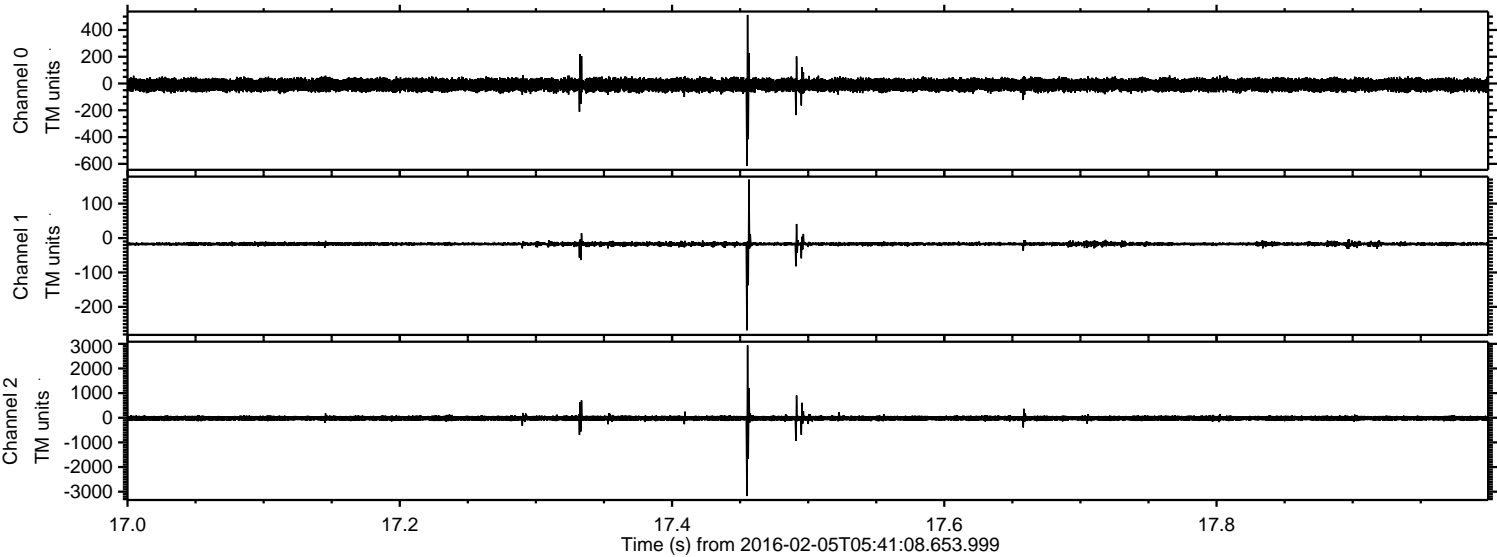



Processed Fri Apr 8 21:30:37 2016 by ELM ver.2012-10-06 from 001\_\_elm20160205\_054107\_\_dat00.bin

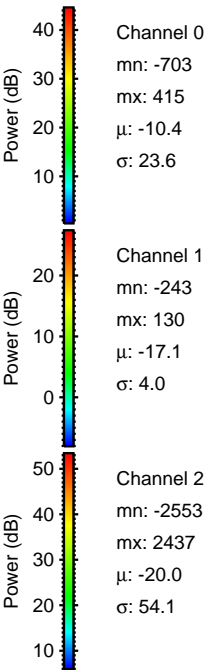
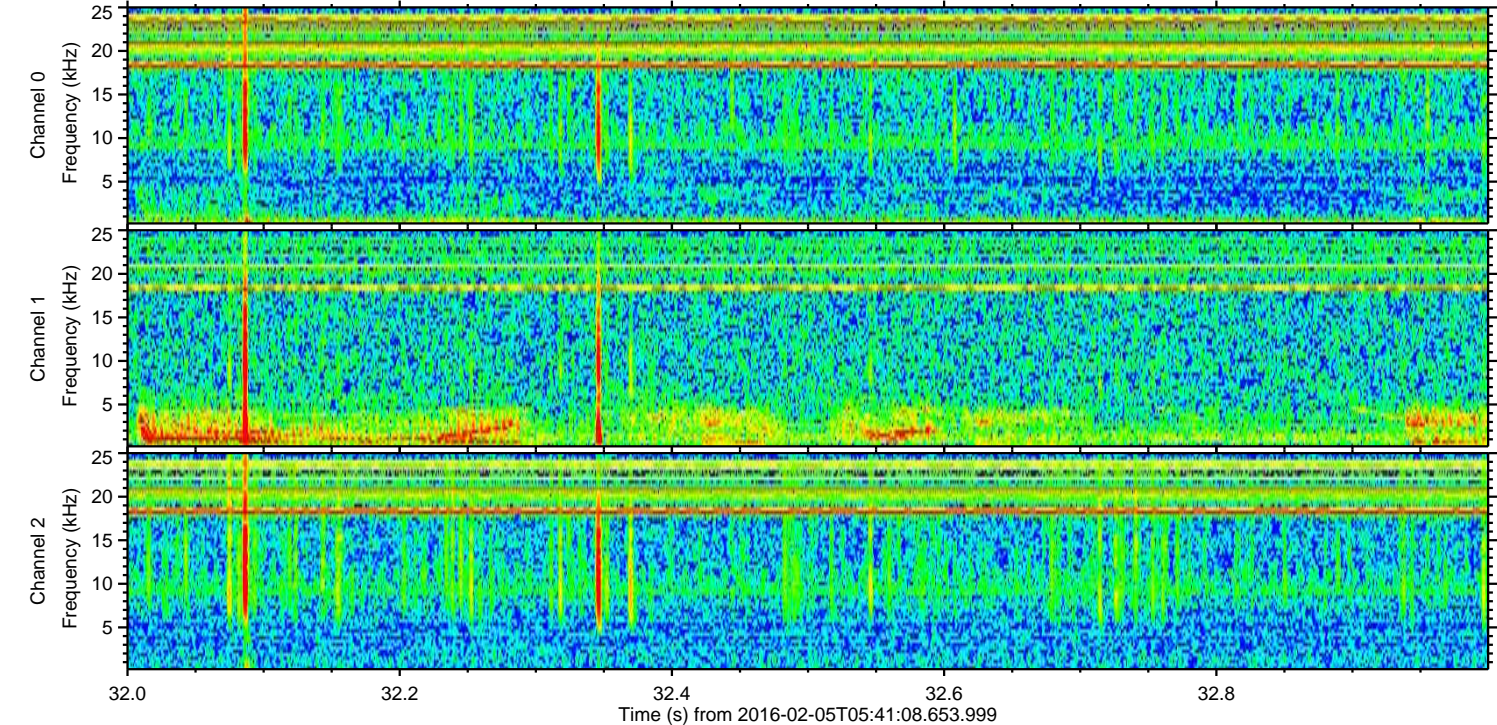
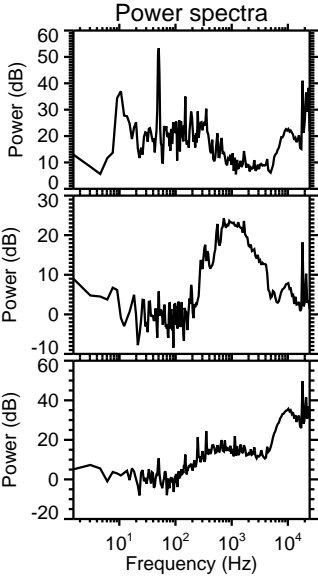
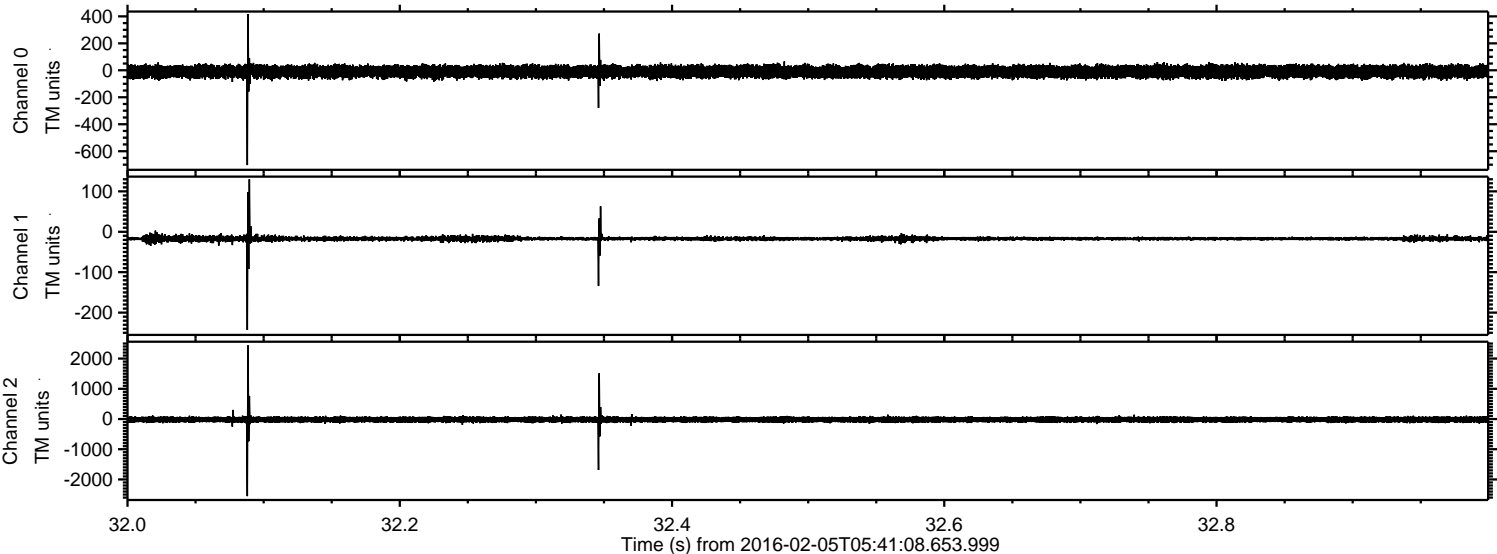



Processed Fri Apr 8 21:30:38 2016 by ELM ver.2012-10-06 from 001\_\_elm20160205\_054107\_\_dat00.bin

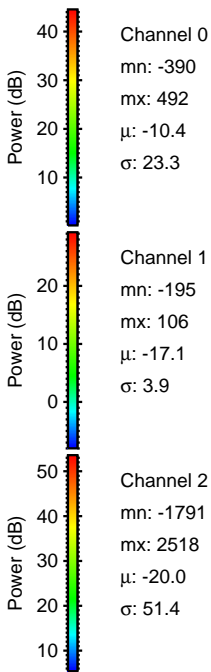
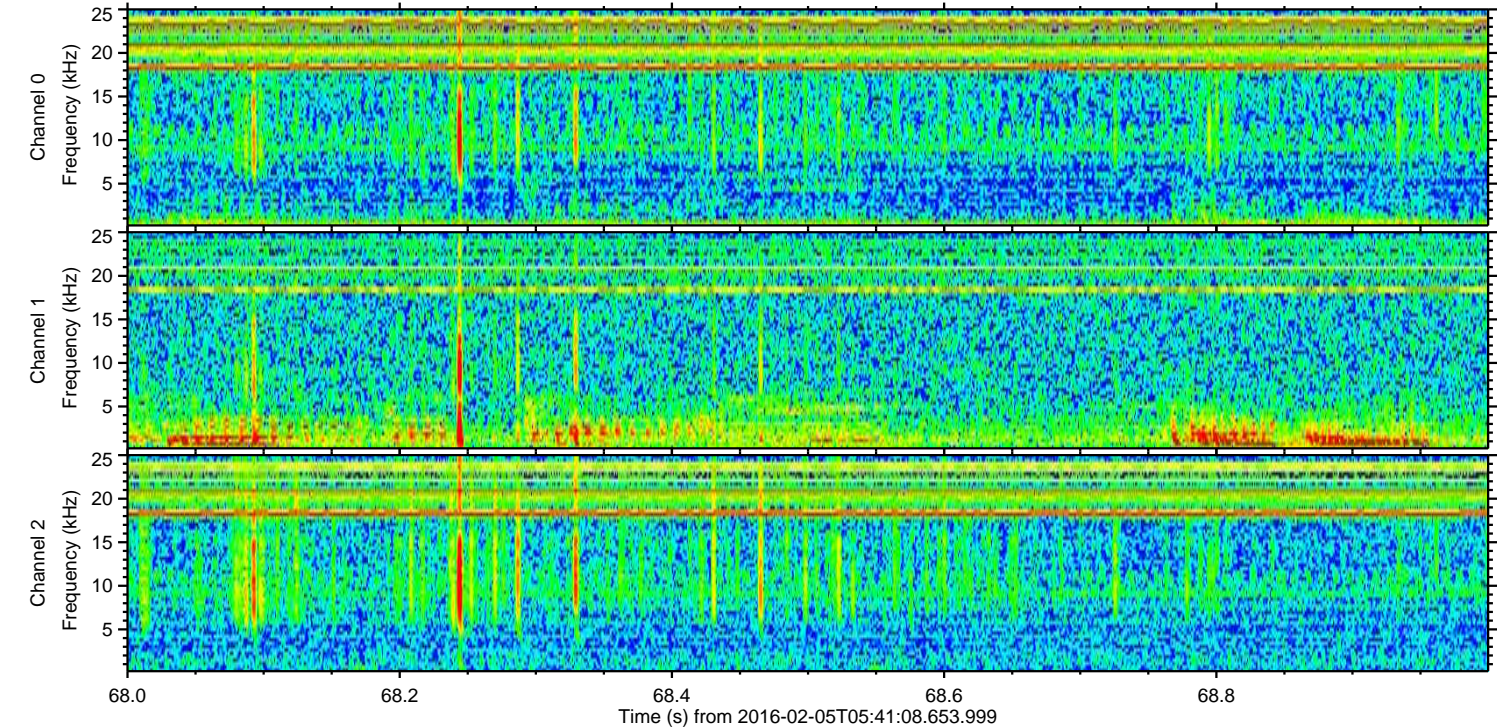
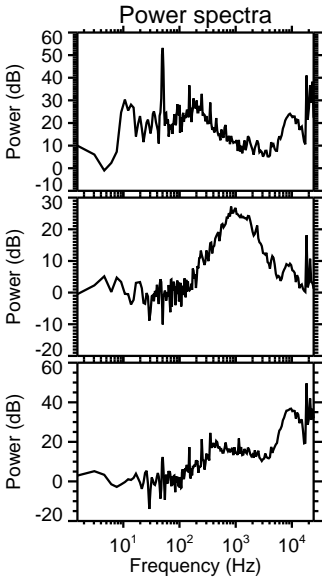
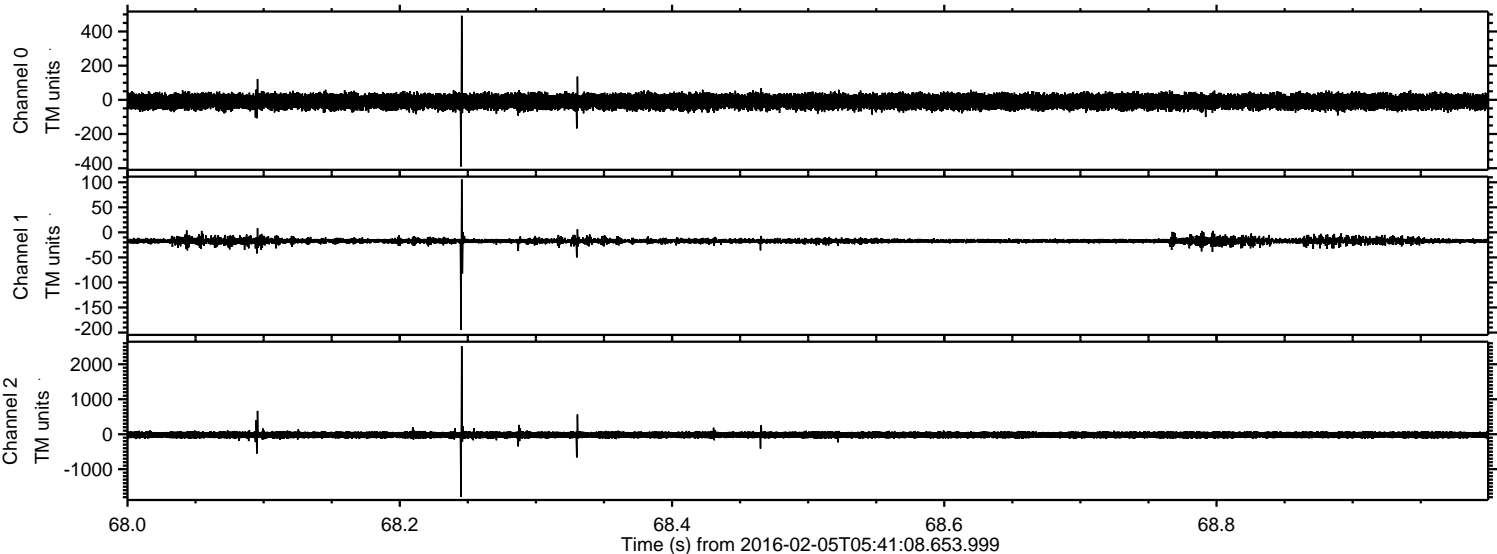



Processed Fri Apr 8 21:30:39 2016 by ELM ver.2012-10-06 from 001\_\_elm20160205\_054107\_\_dat00.bin

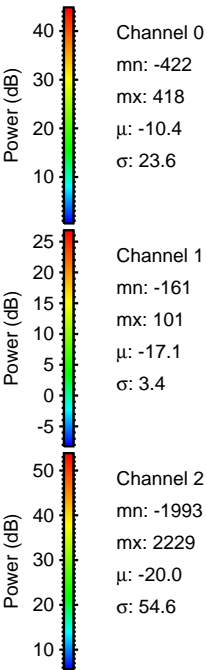
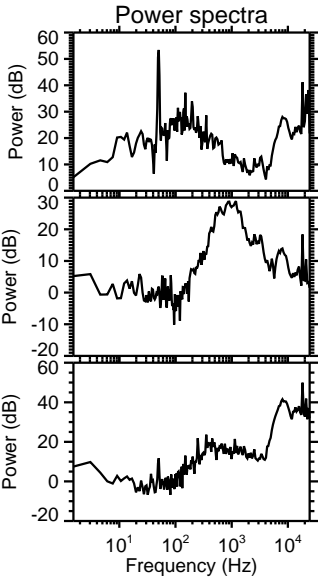
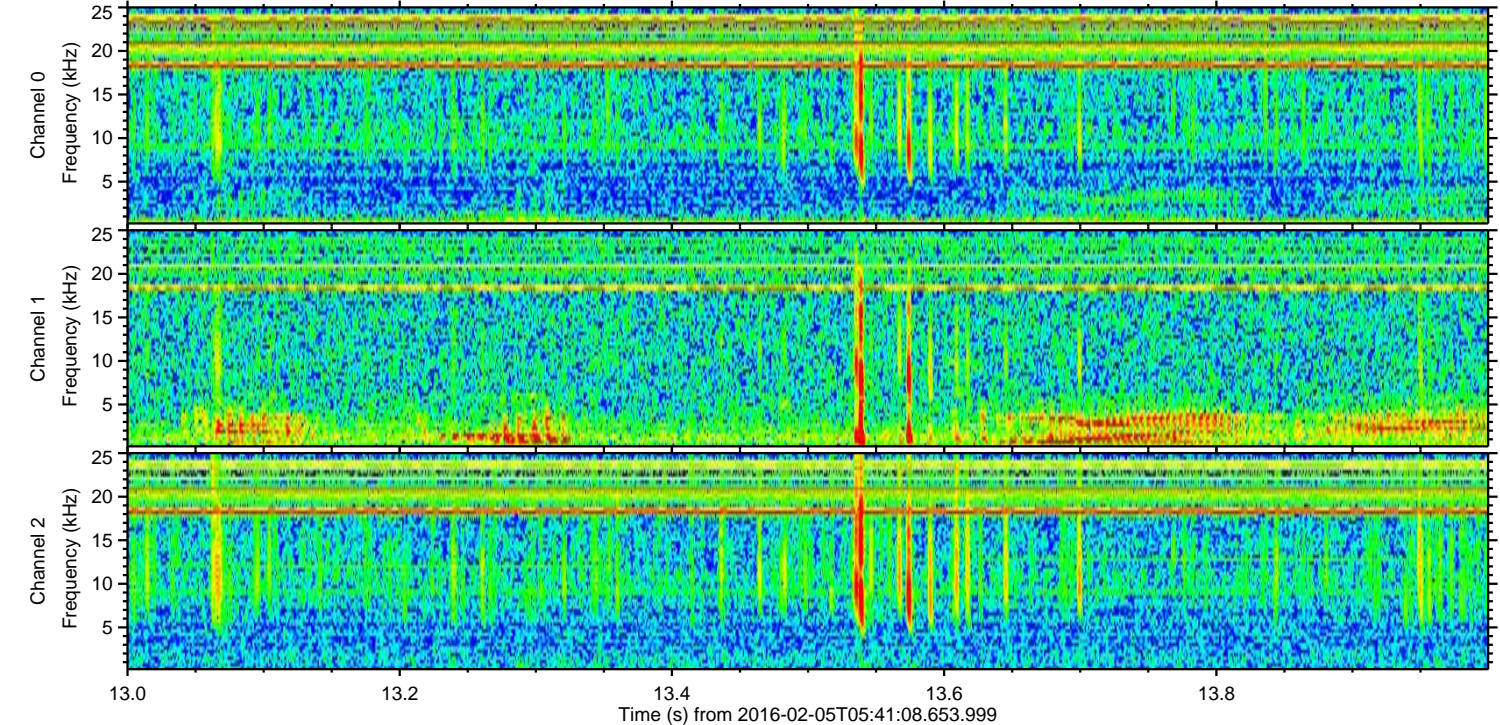
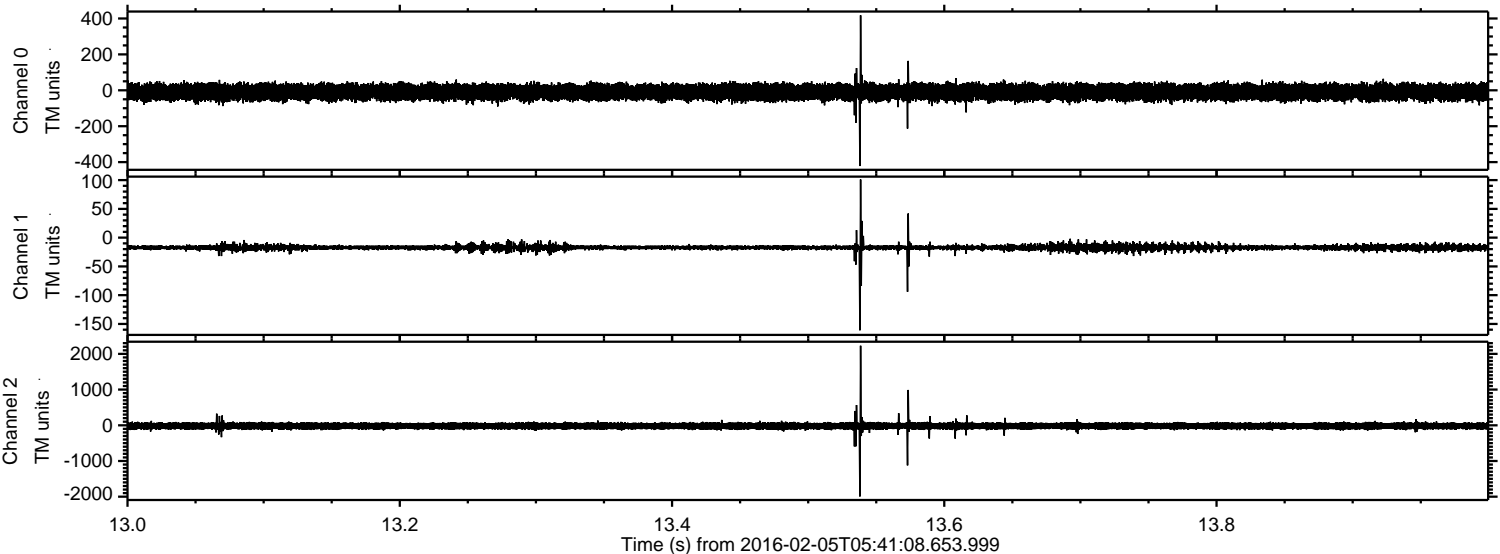



Processed Fri Apr 8 21:30:40 2016 by ELM ver.2012-10-06 from 001\_\_elm20160205\_054107\_\_dat00.bin

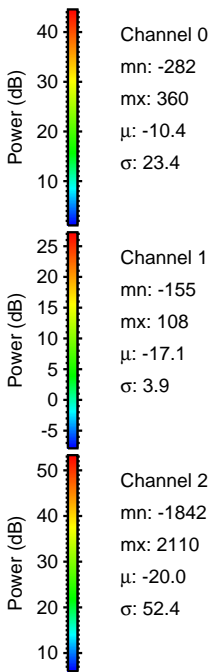
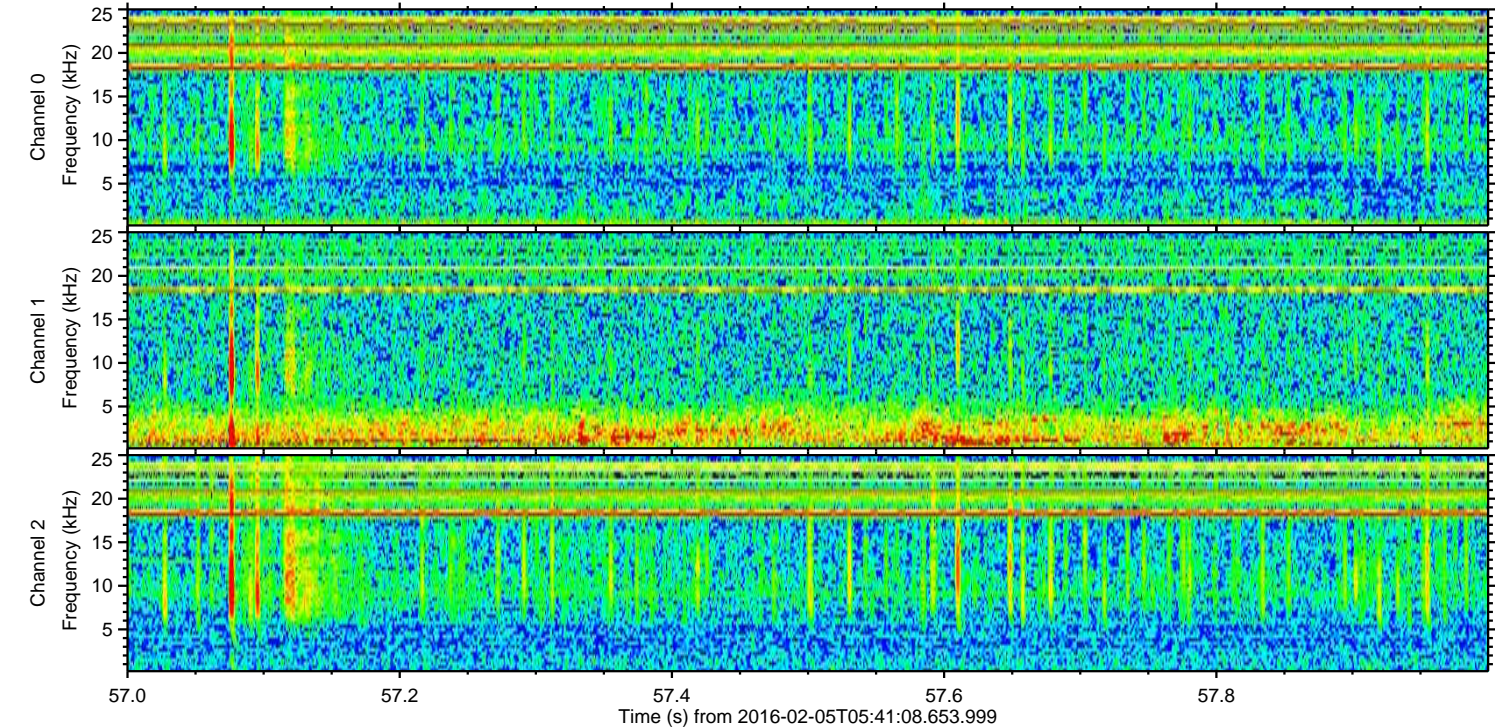
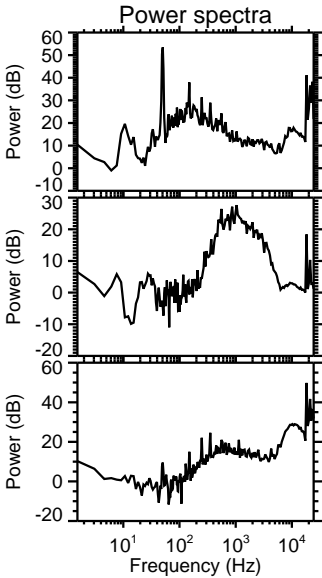
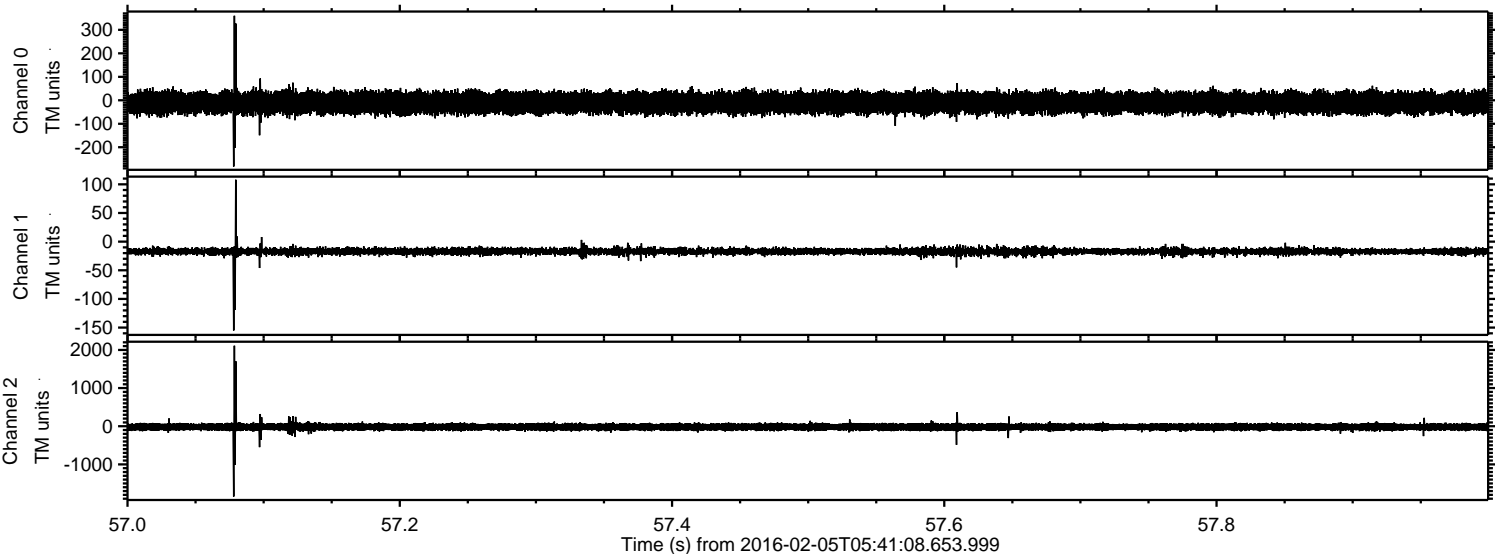



Processed Fri Apr 8 21:30:41 2016 by ELM ver.2012-10-06 from 001\_\_elm20160205\_054107\_\_dat00.bin

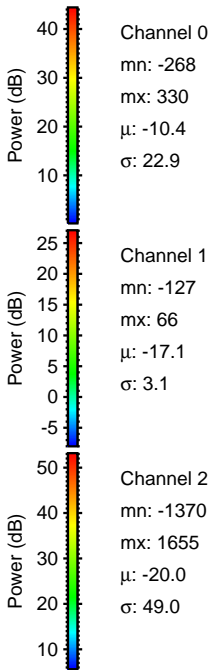
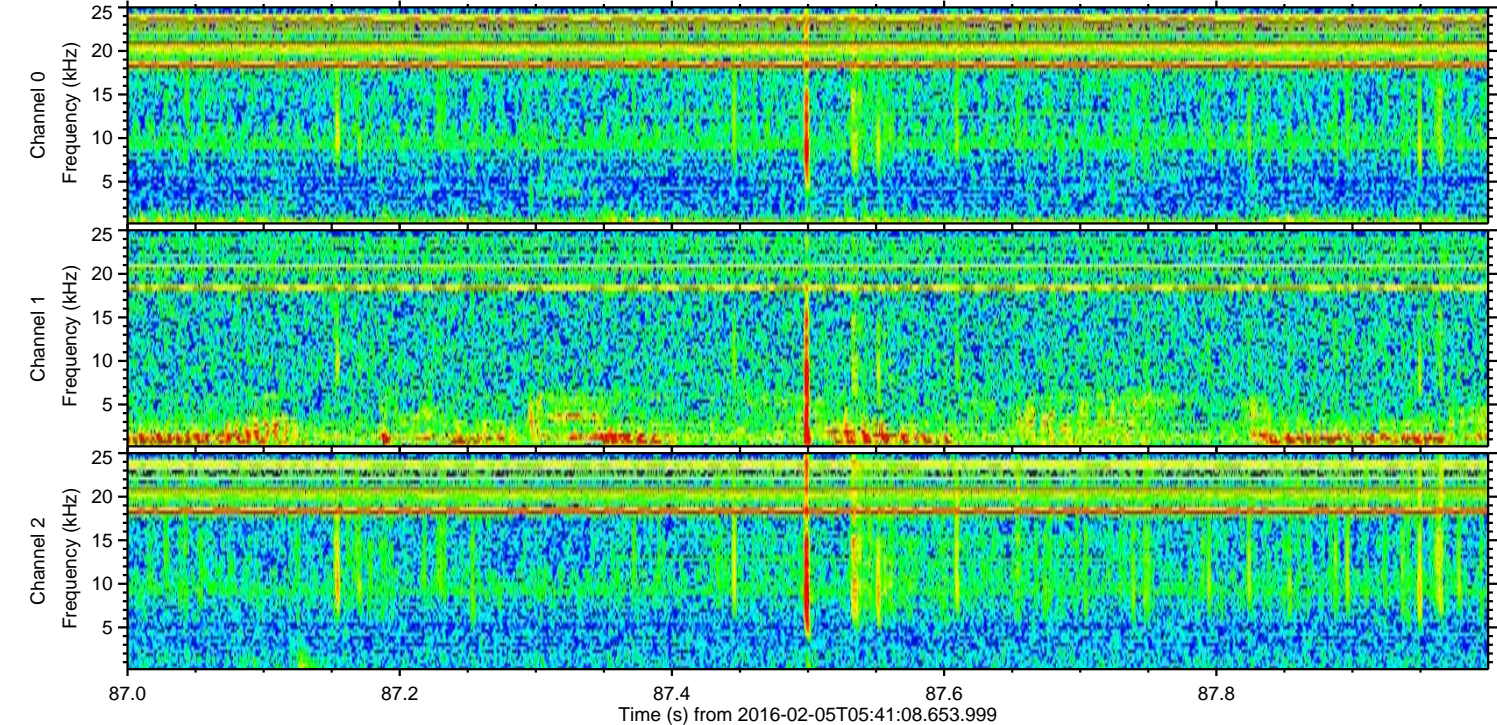
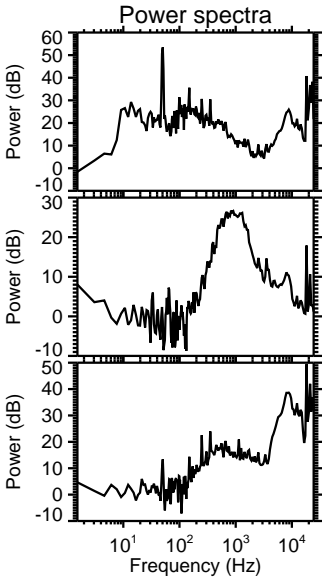
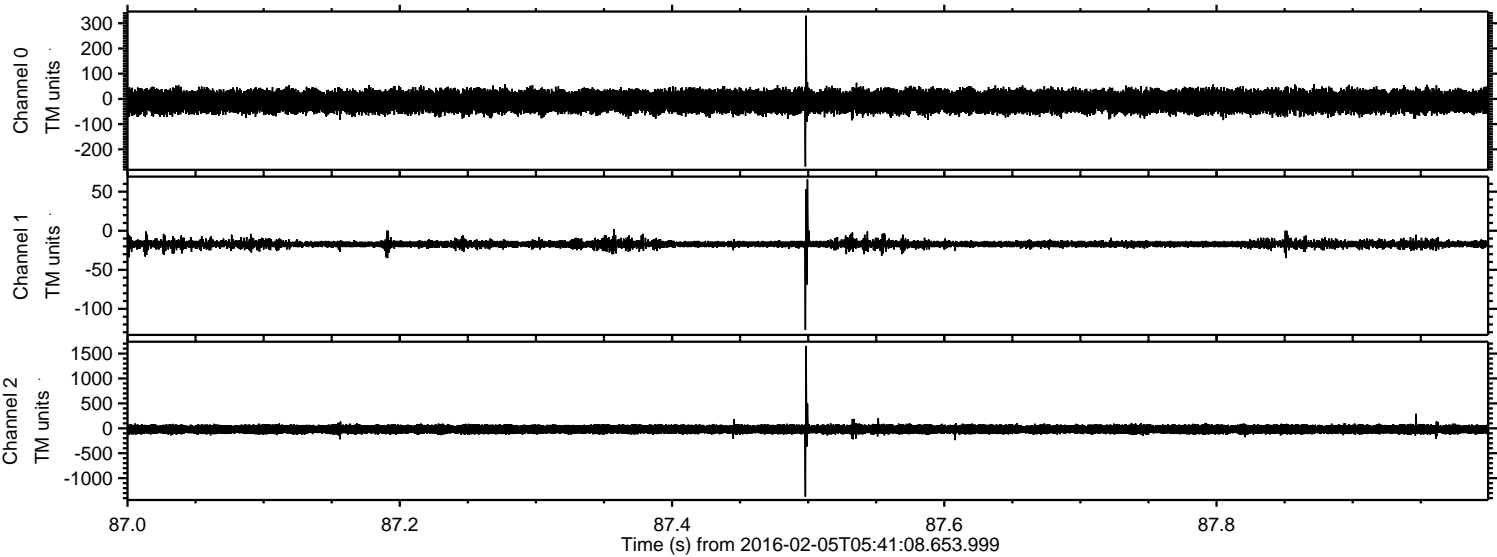



ELMAVAN 3D WAVEFORMS (Measured data sampled at 50 kHz) 51000 packets of 144 samples from 2016-02-05T05:41:08.653.999. Part 122/147

Processed Fri Apr 8 21:30:42 2016 by ELM ver.2012-10-06 from 001\_\_elm20160205\_054107\_\_dat00.bin

