

ELMAVAN 3D WAVEFORMS (Measured data sampled at 50 kHz) 51000 packets of 144 samples from 2016-02-05T02:56:01.659.000.

Processed Fri Apr 8 20:56:54 2016 by ELM ver.2012-10-06 from 001__elm20160205_025600__dat00.bin

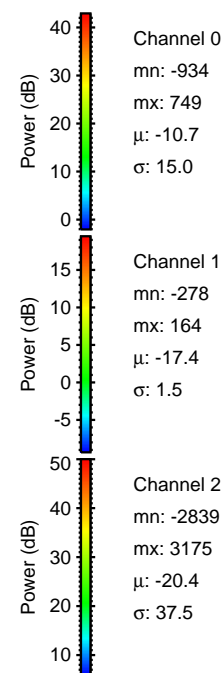

Processed Fri Apr 8 20:57:05 2016 by ELM ver.2012-10-06 from 001__elm20160205_025600__dat00.bin

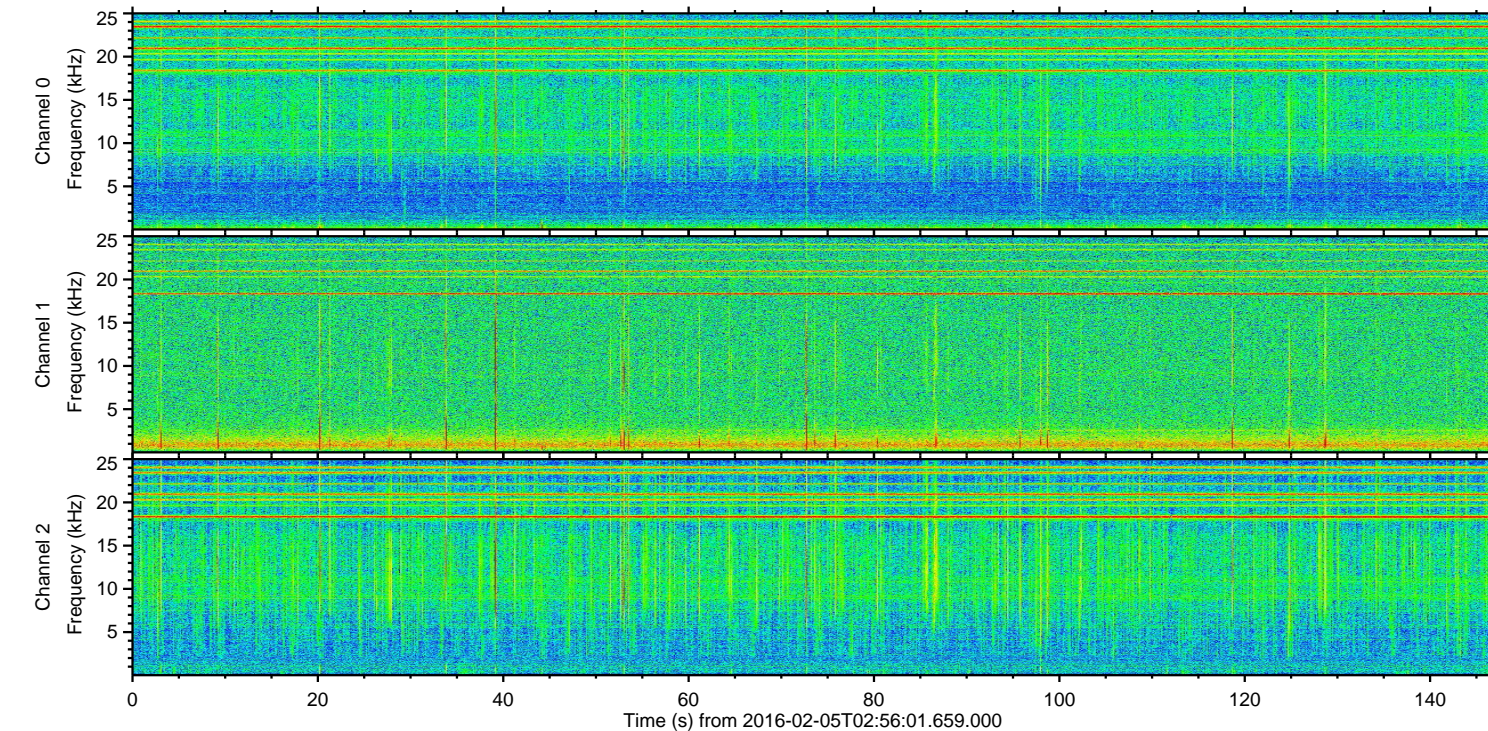
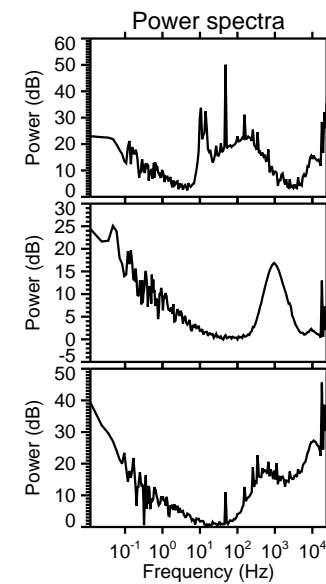
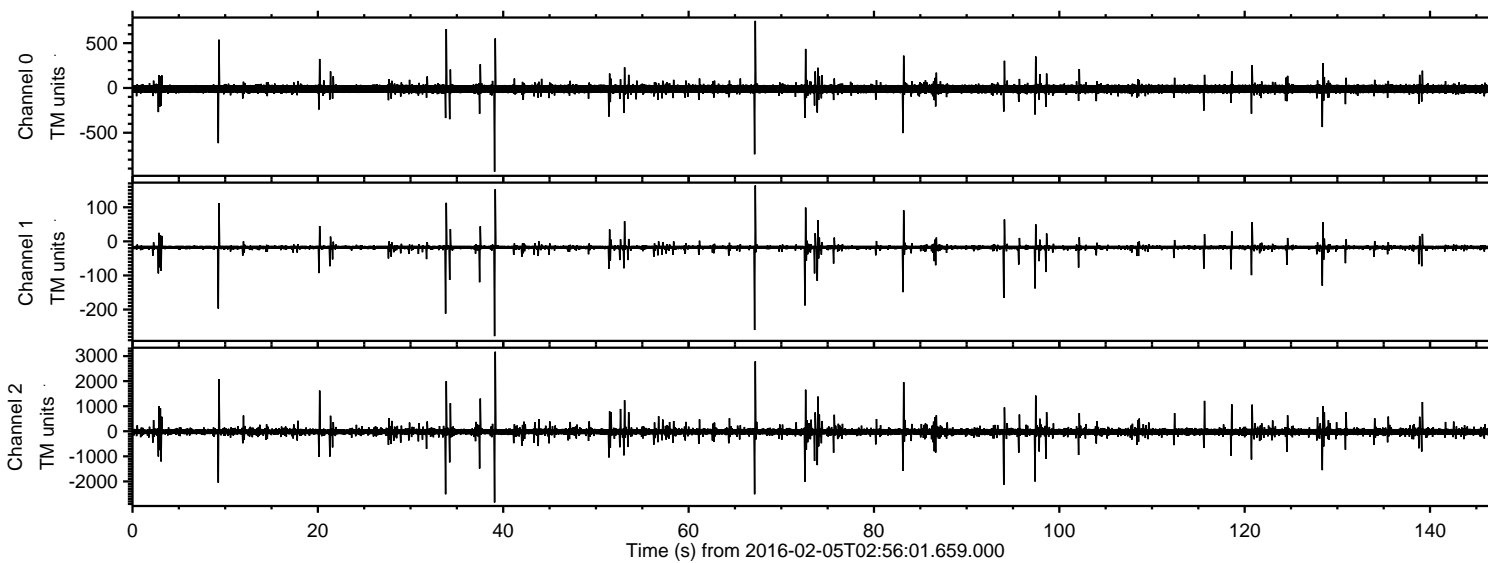
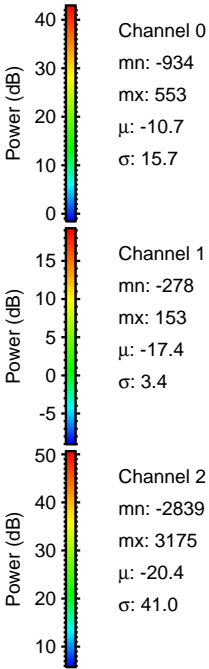
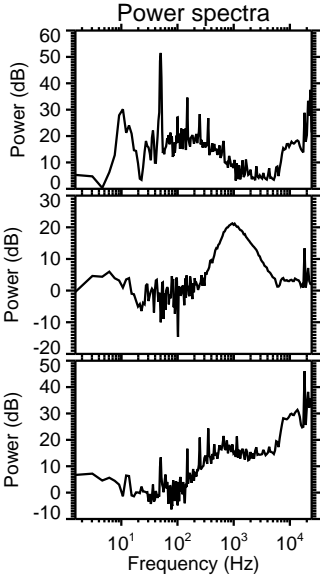
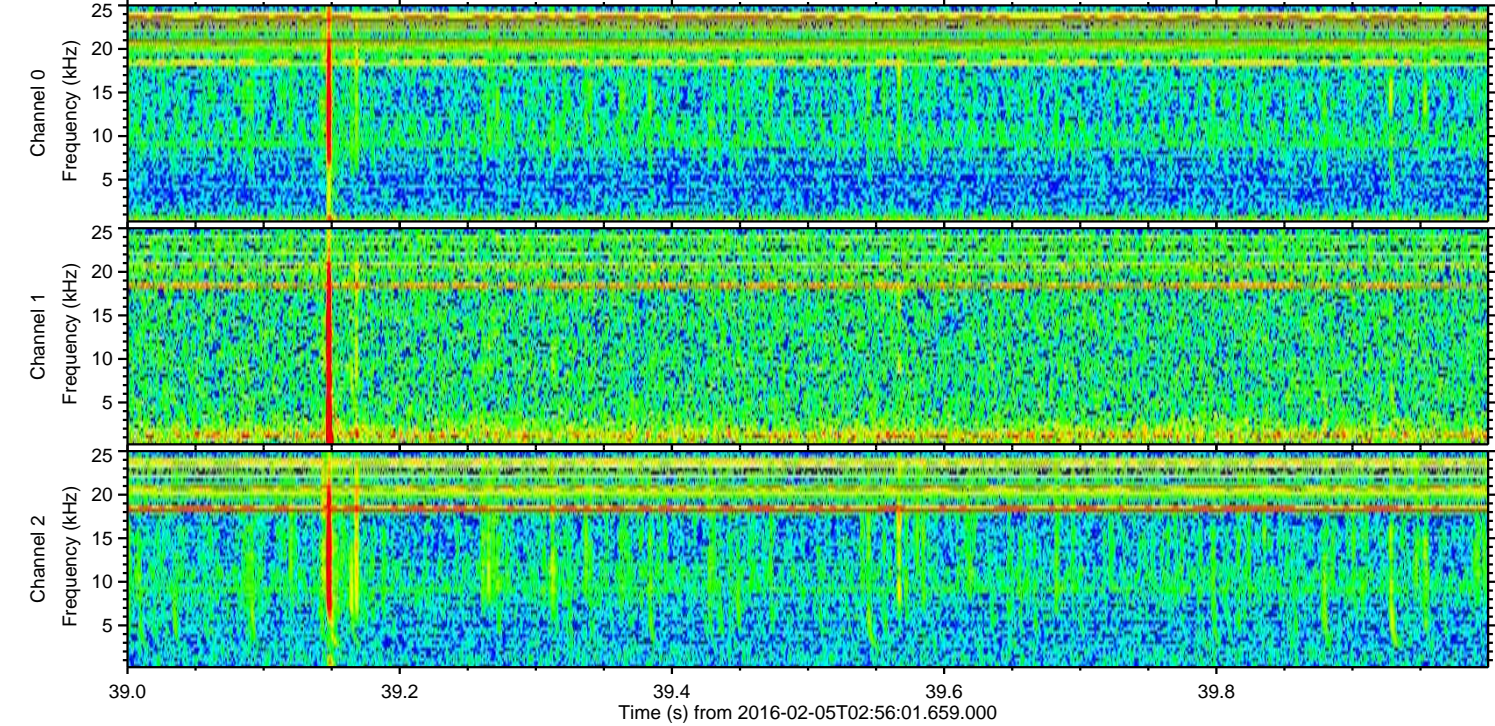
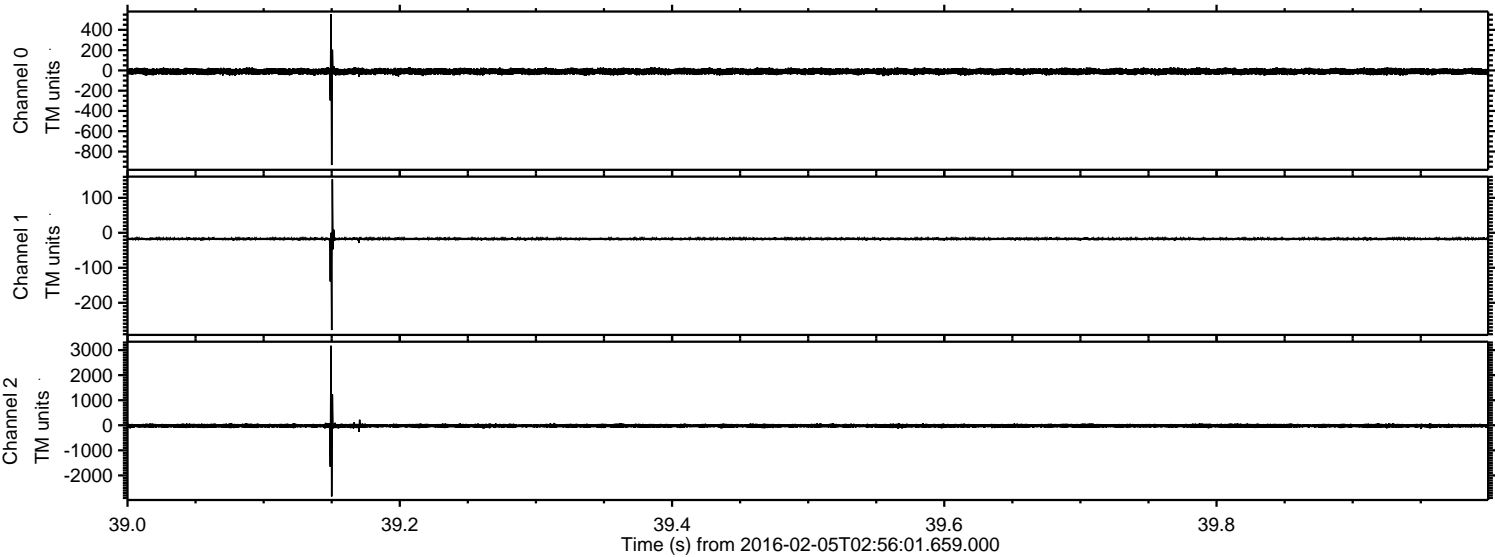

Processed Fri Apr 8 20:57:06 2016 by ELM ver.2012-10-06 from 001__elm20160205_025600__dat00.bin

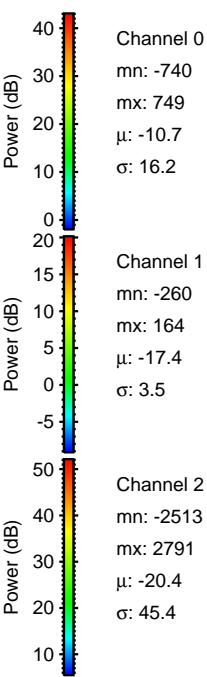
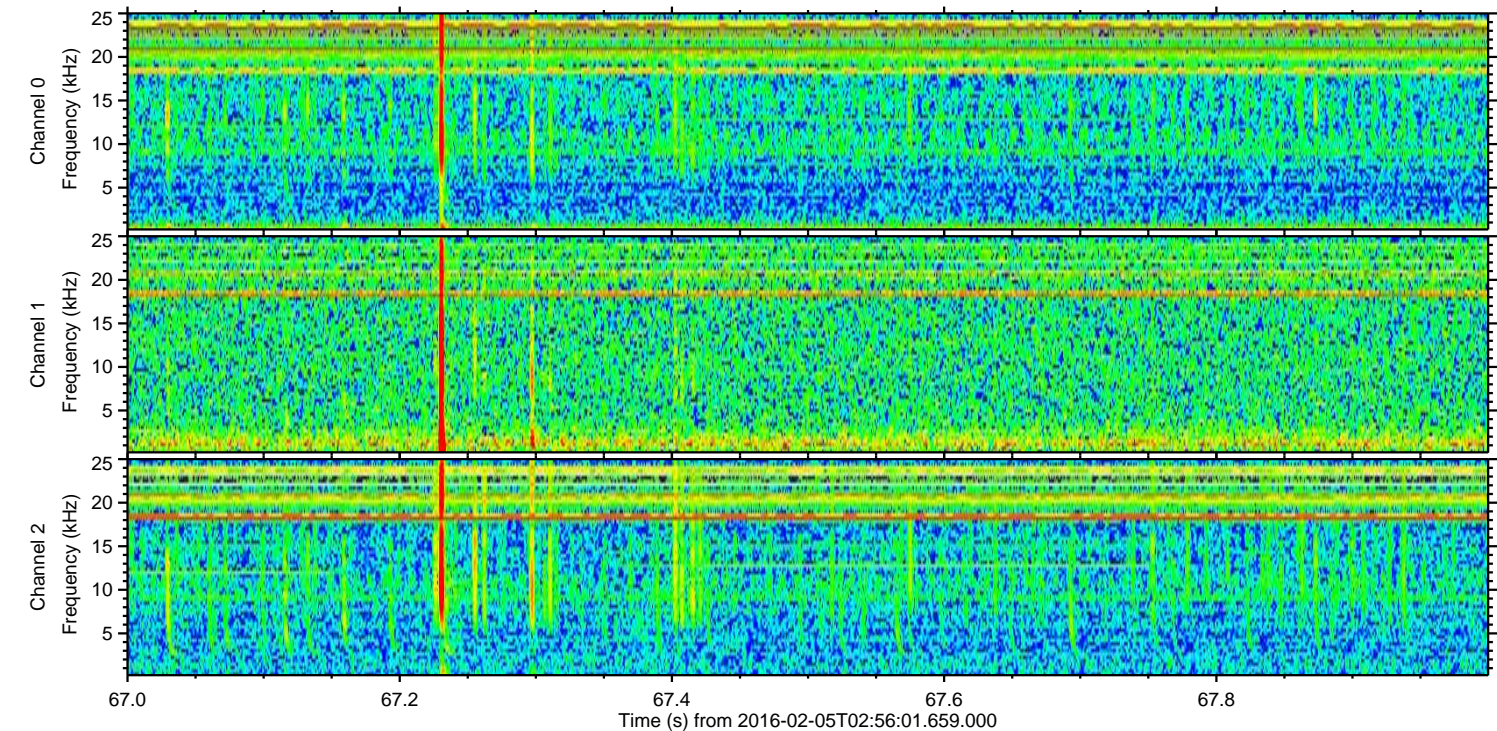
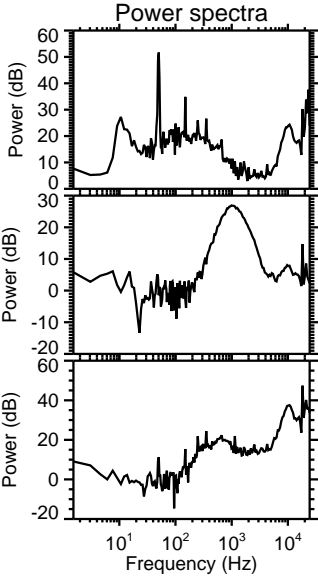
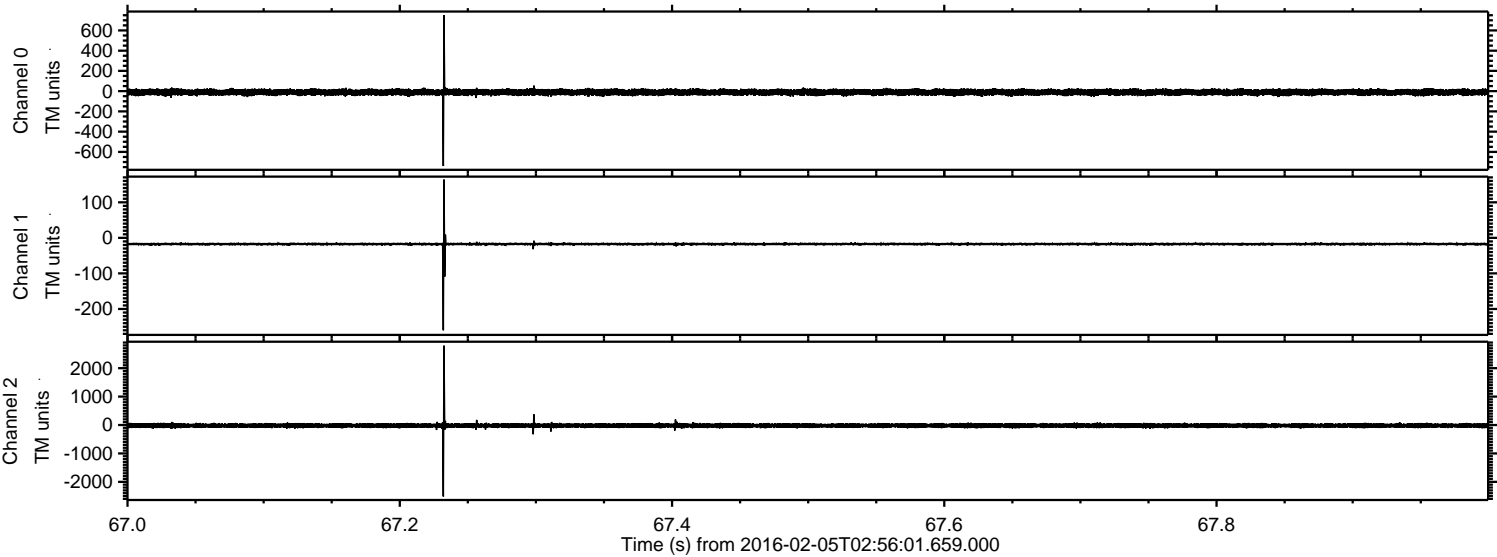

Processed Fri Apr 8 20:57:07 2016 by ELM ver.2012-10-06 from 001__elm20160205_025600__dat00.bin

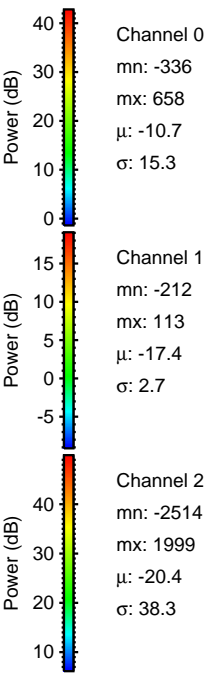
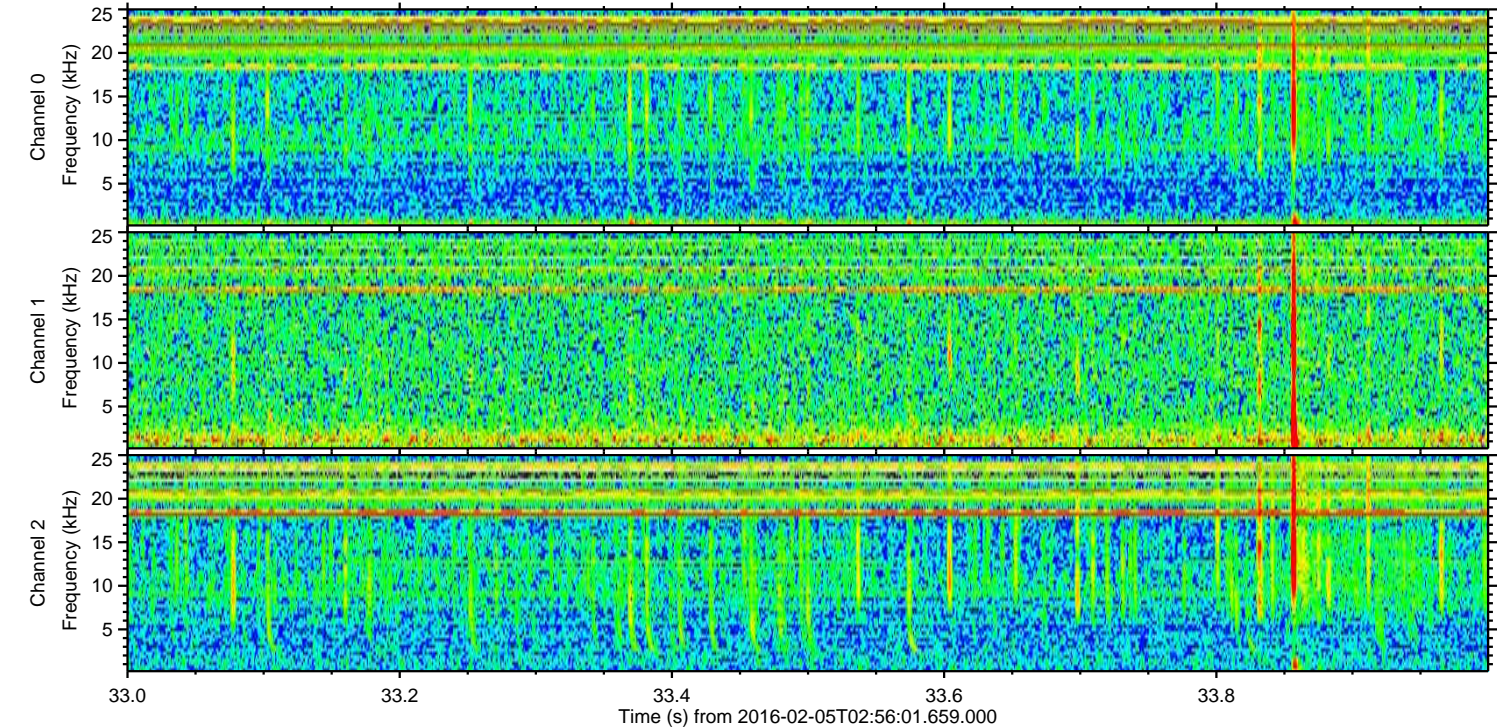
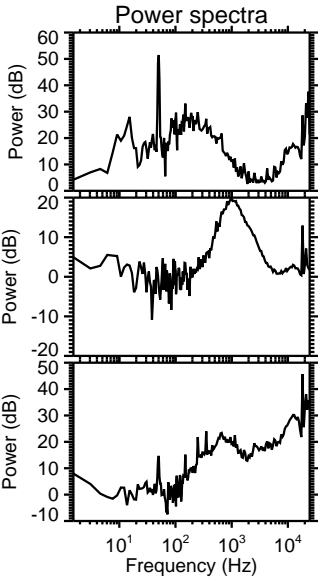
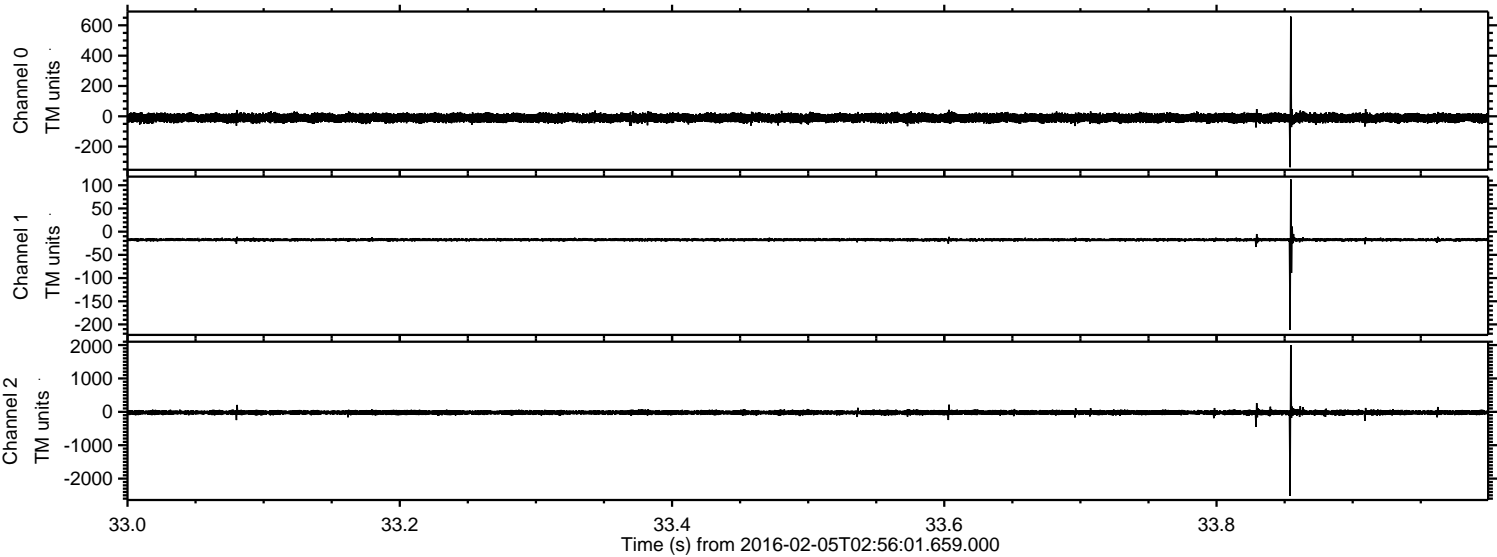

Channel 0
mn: -336
mx: 658
 μ : -10.7
 σ : 15.3

Channel 1
mn: -212
mx: 113
 μ : -17.4
 σ : 2.7

Channel 2
mn: -2514
mx: 1999
 μ : -20.4
 σ : 38.3

Processed Fri Apr 8 20:57:08 2016 by ELM ver.2012-10-06 from 001__elm20160205_025600__dat00.bin

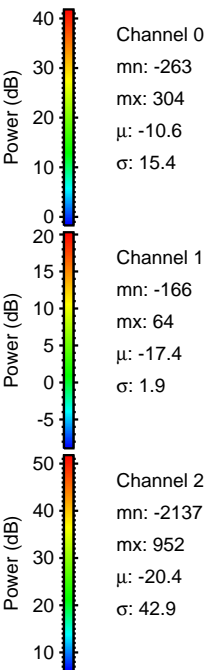
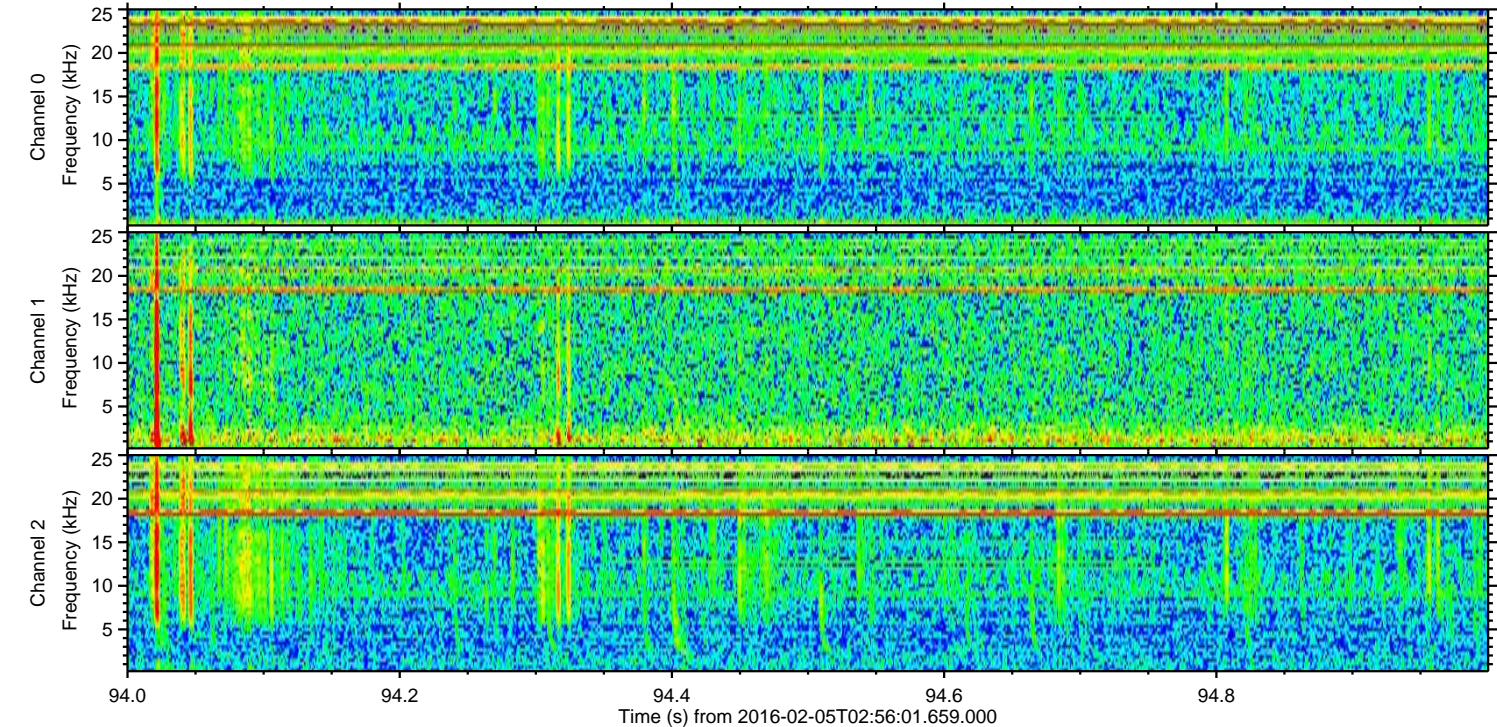
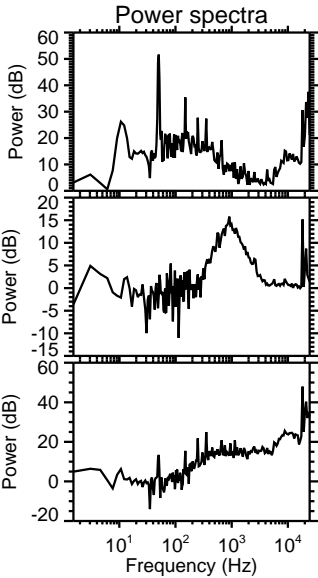
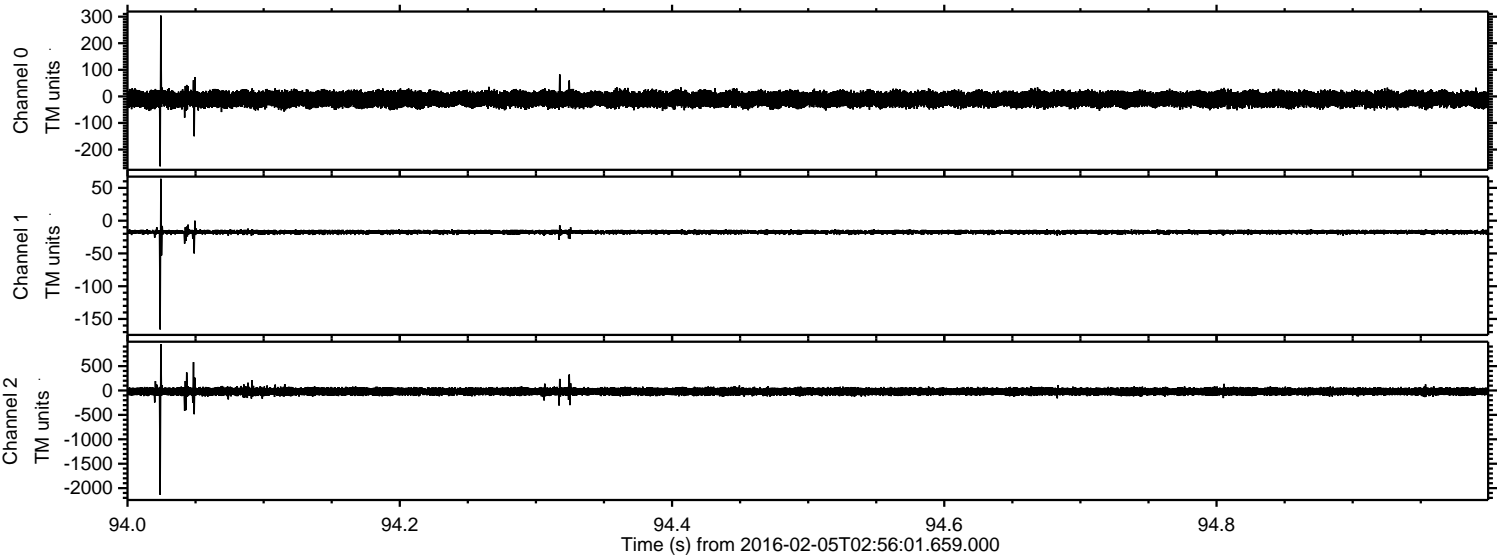

Processed Fri Apr 8 20:57:09 2016 by ELM ver.2012-10-06 from 001__elm20160205_025600__dat00.bin

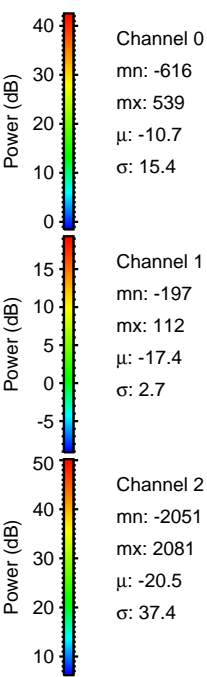
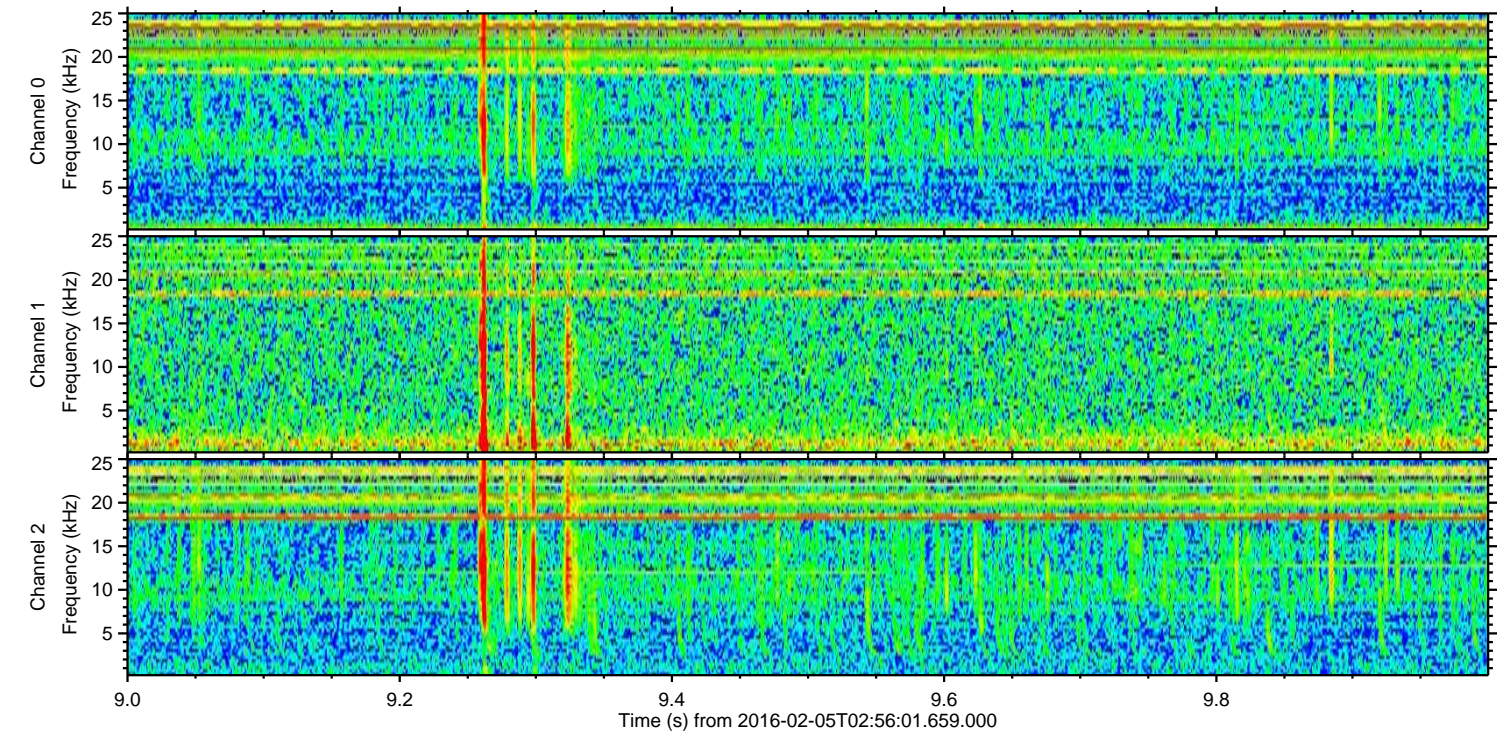
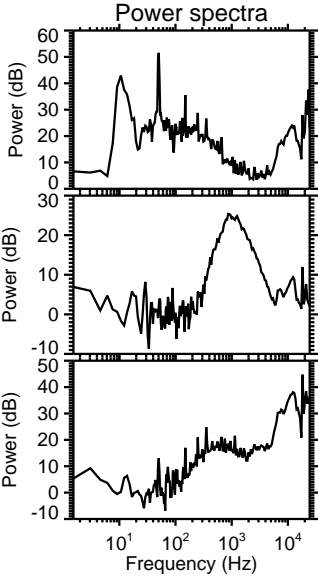
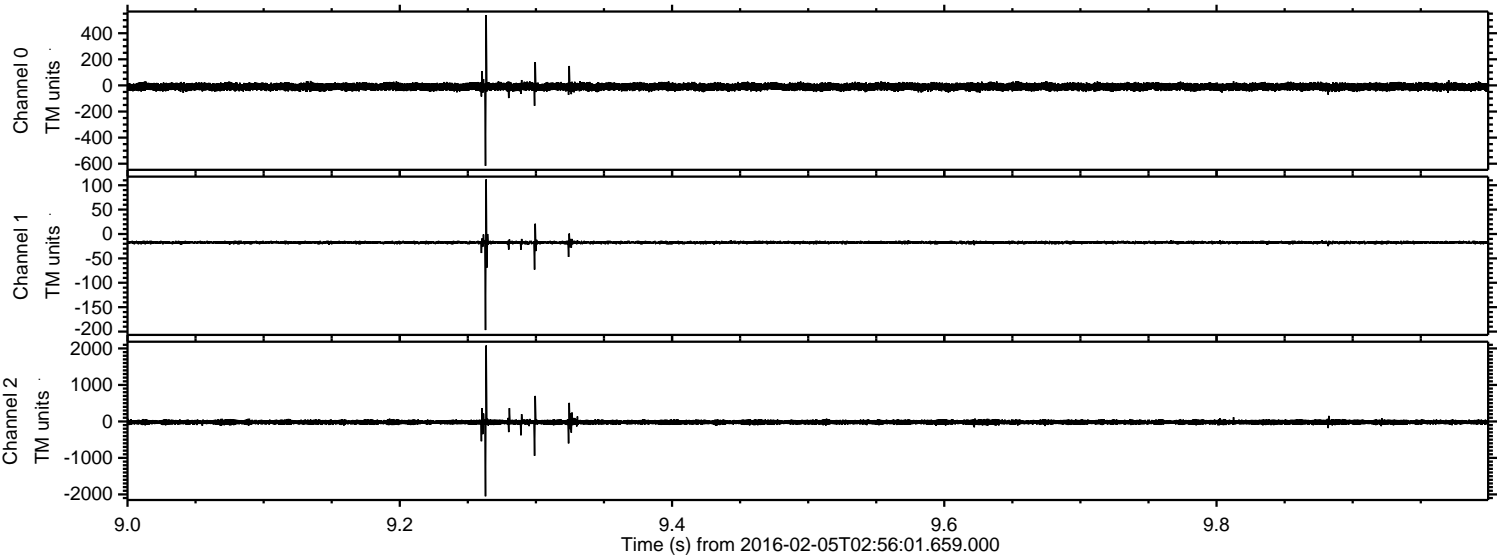

Processed Fri Apr 8 20:57:10 2016 by ELM ver.2012-10-06 from 001__elm20160205_025600__dat00.bin

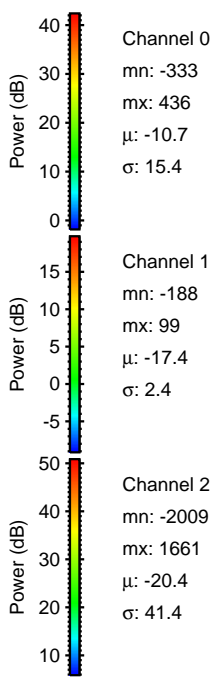
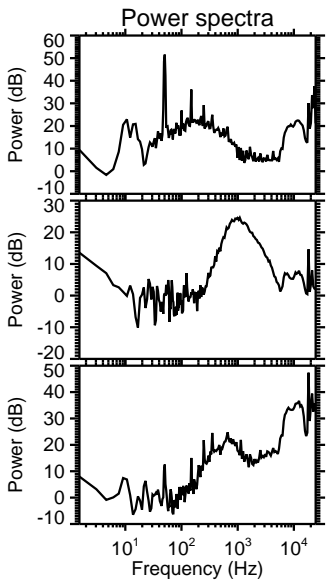
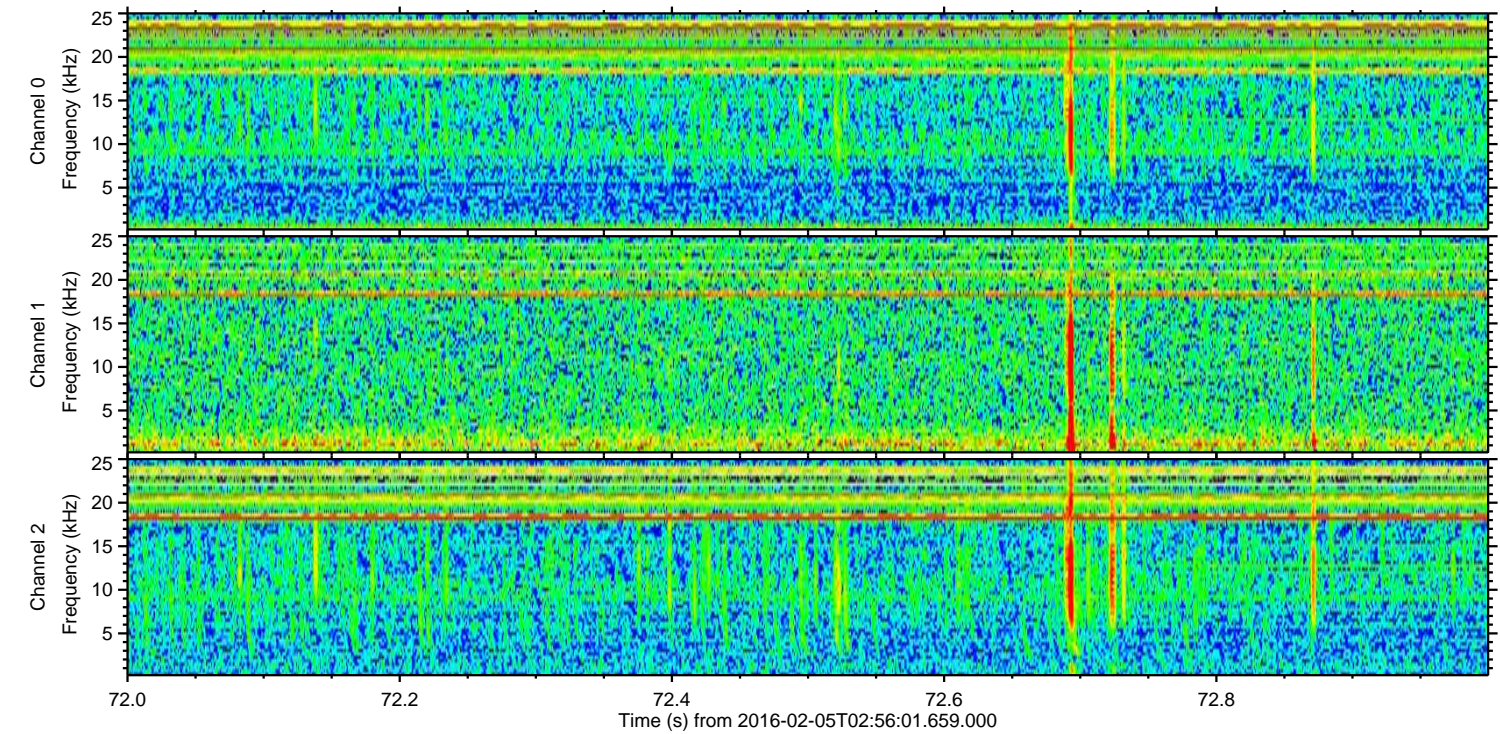
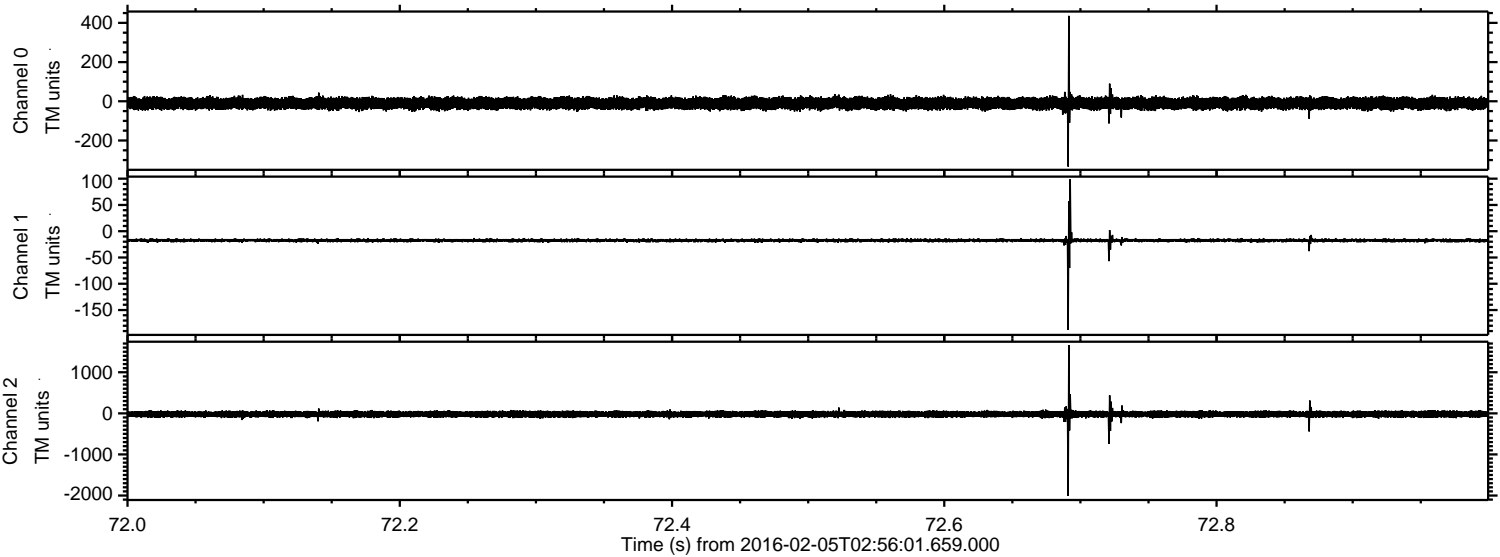

Processed Fri Apr 8 20:57:11 2016 by ELM ver.2012-10-06 from 001__elm20160205_025600__dat00.bin

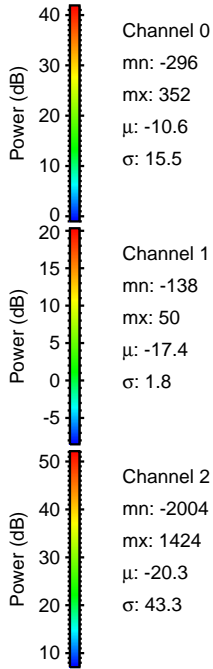
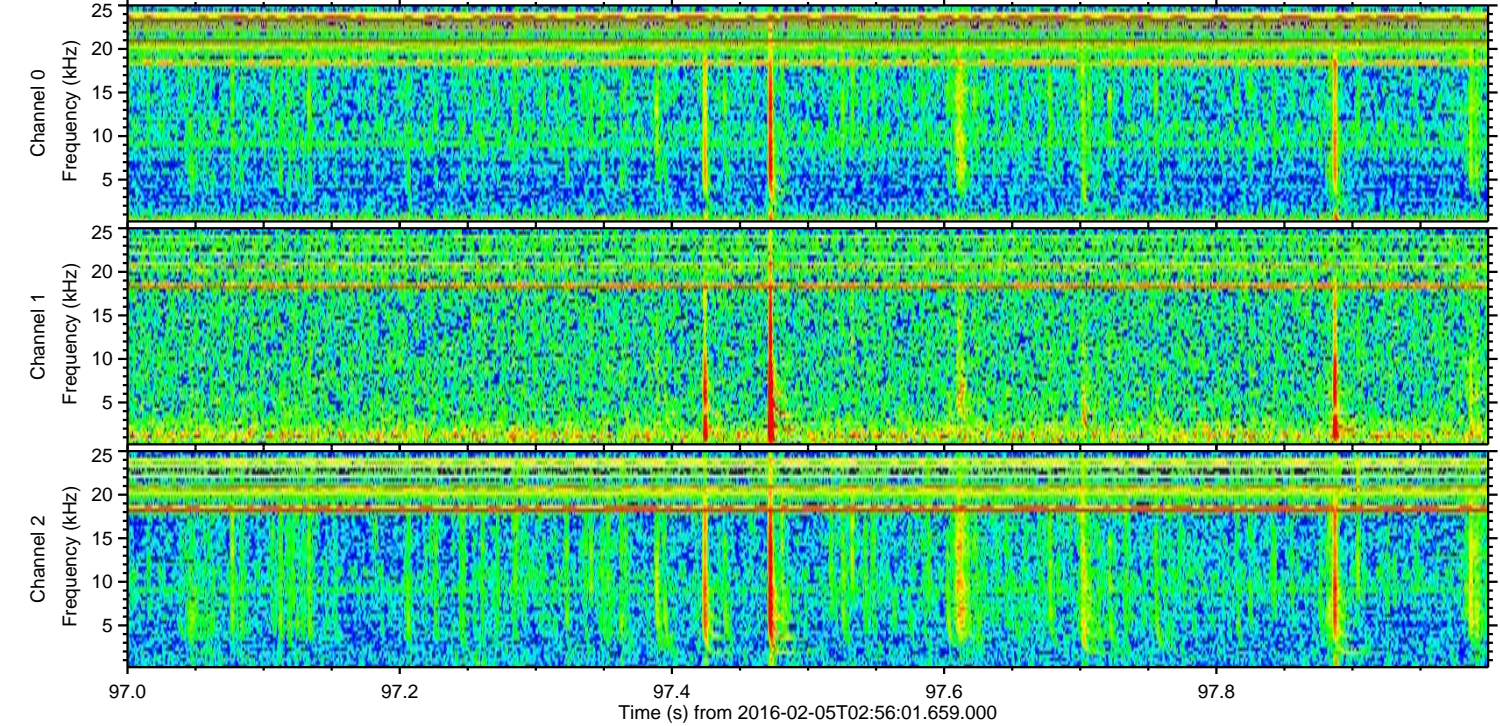
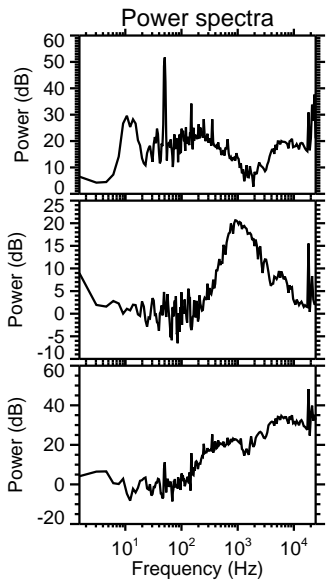
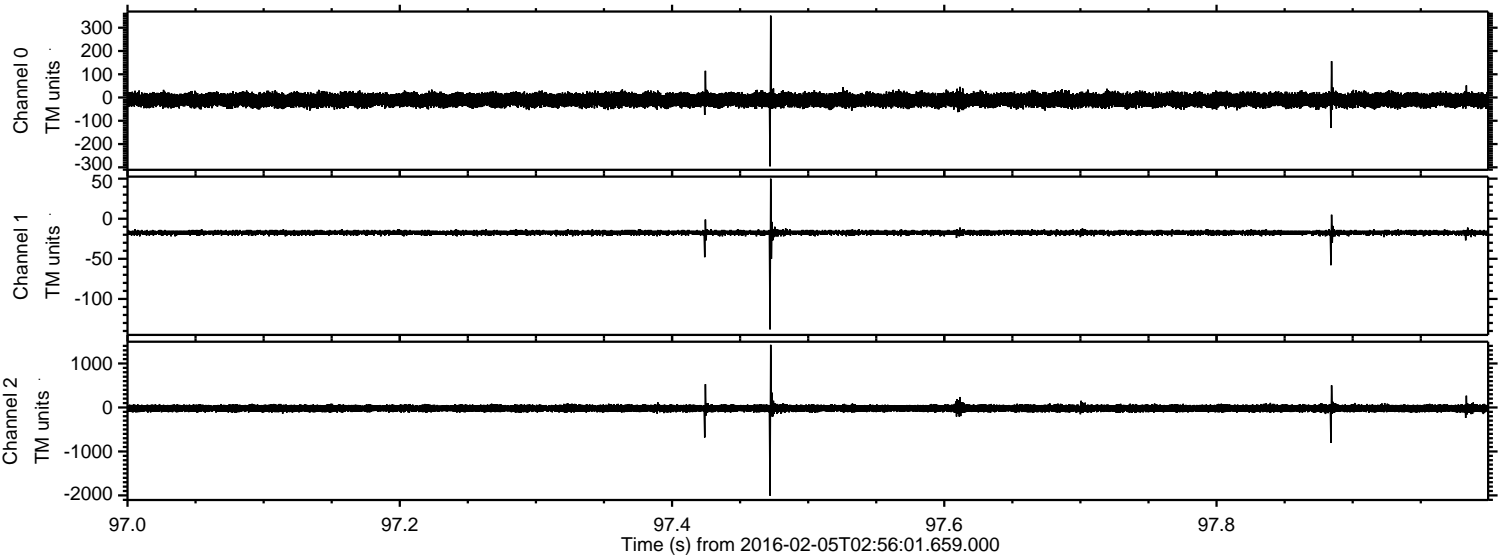

Processed Fri Apr 8 20:57:12 2016 by ELM ver.2012-10-06 from 001__elm20160205_025600__dat00.bin

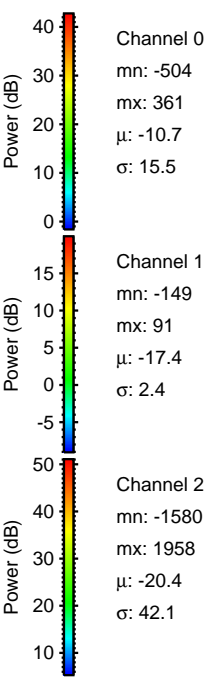
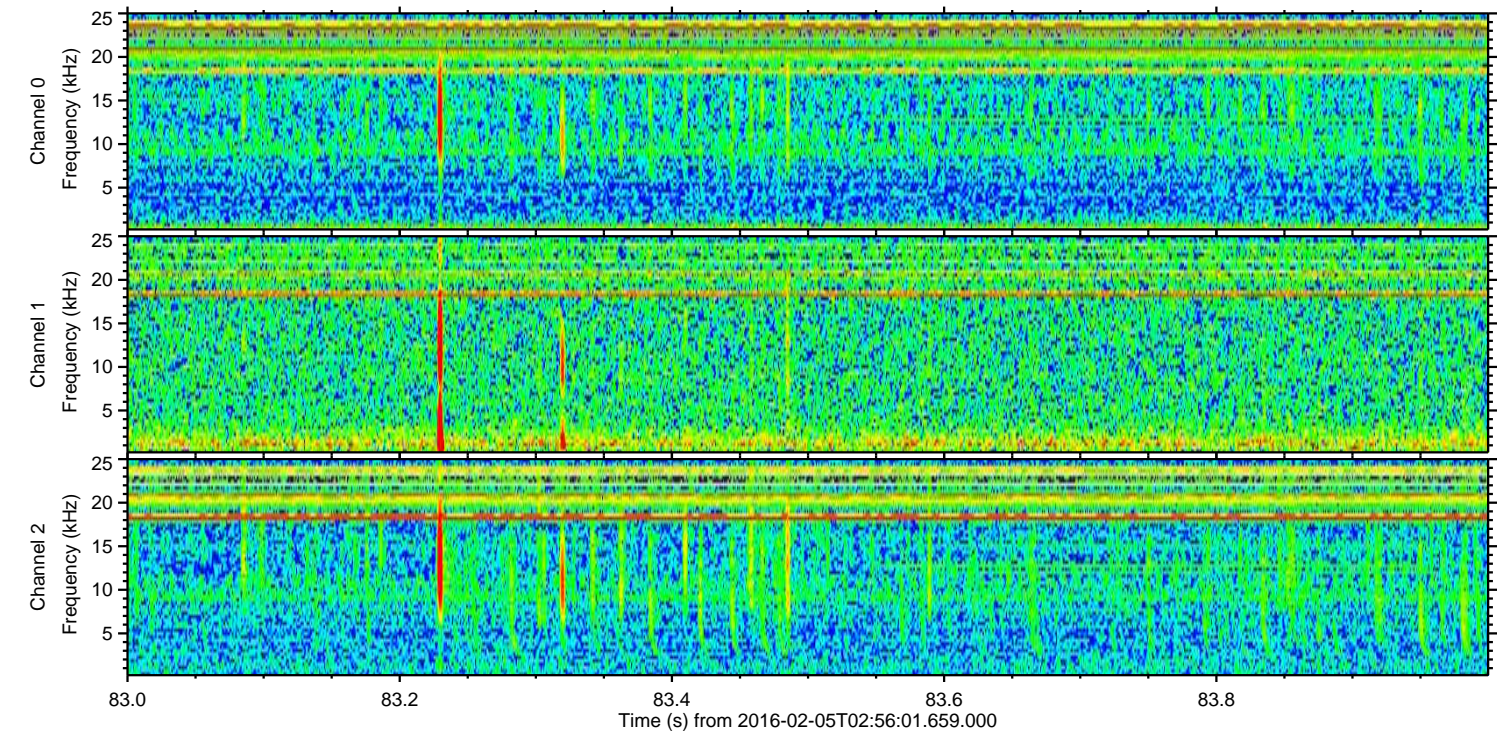
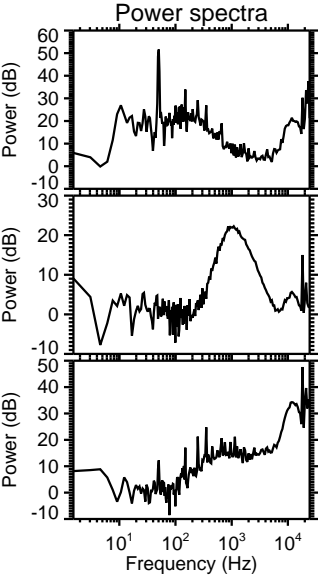
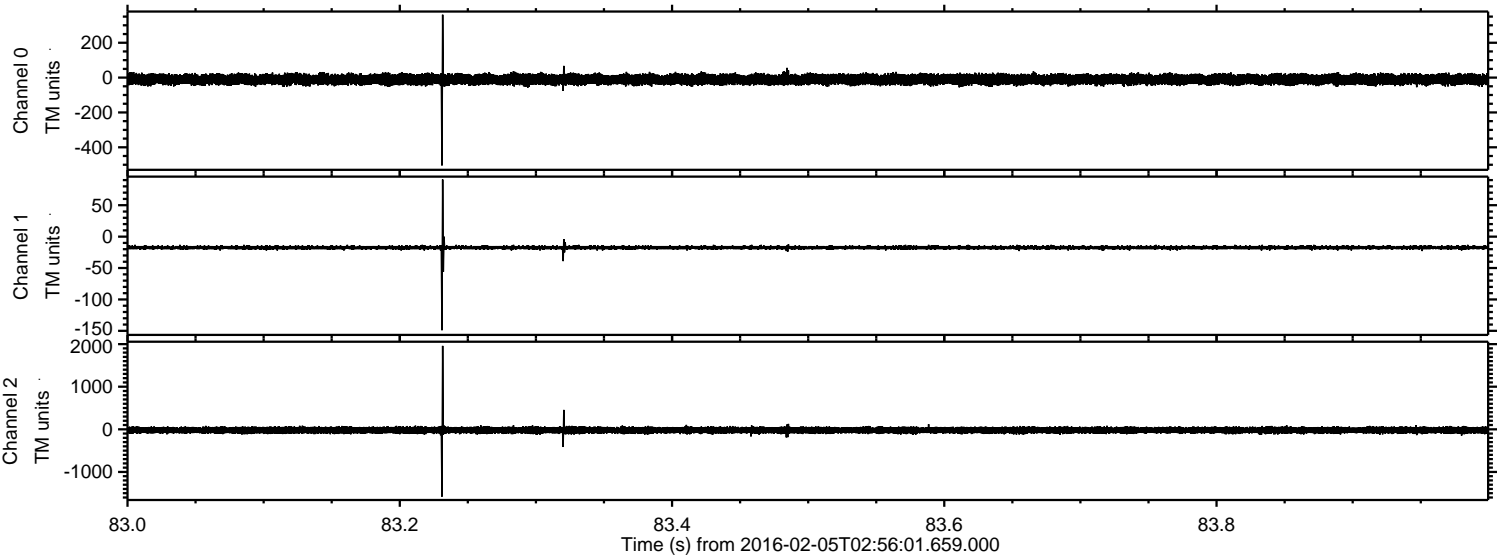

Processed Fri Apr 8 20:57:13 2016 by ELM ver.2012-10-06 from 001__elm20160205_025600__dat00.bin

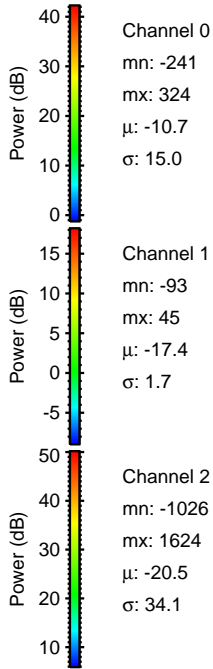
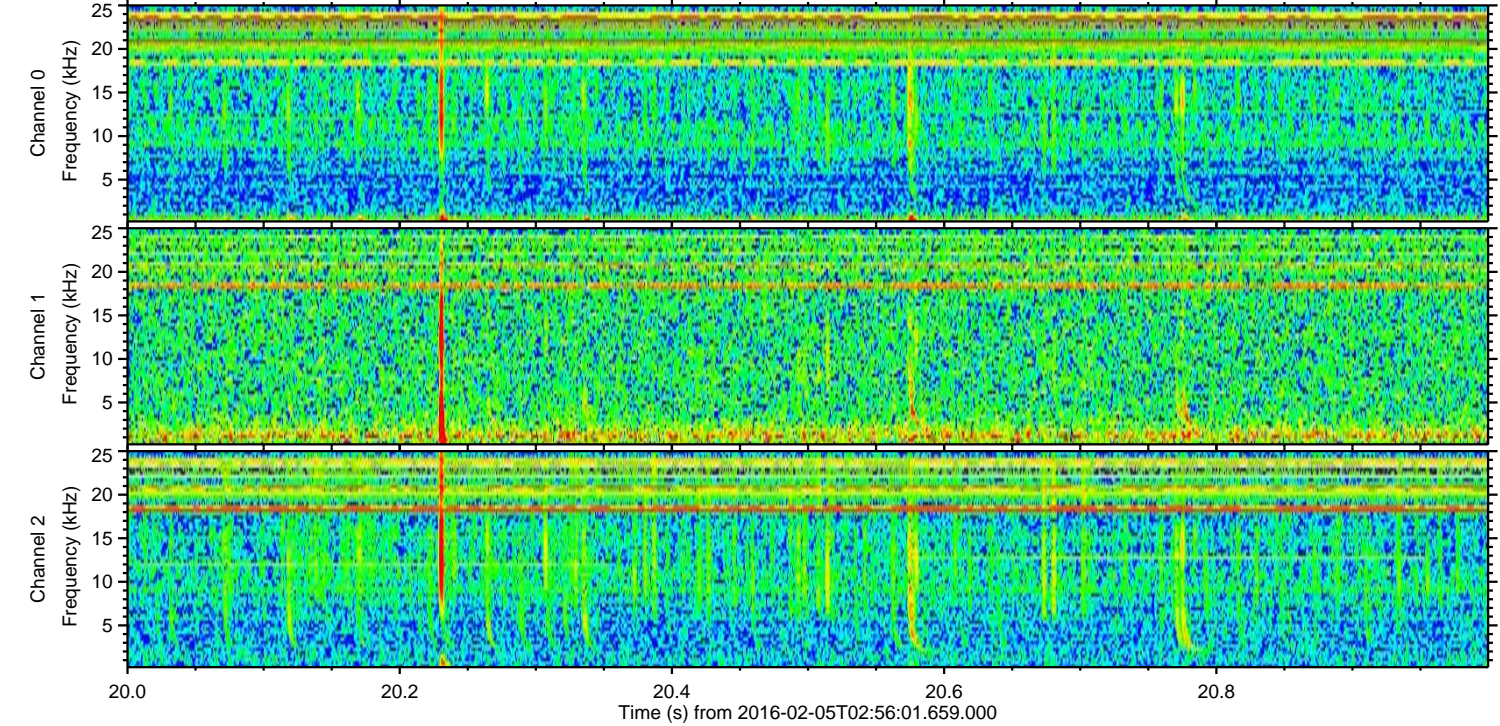
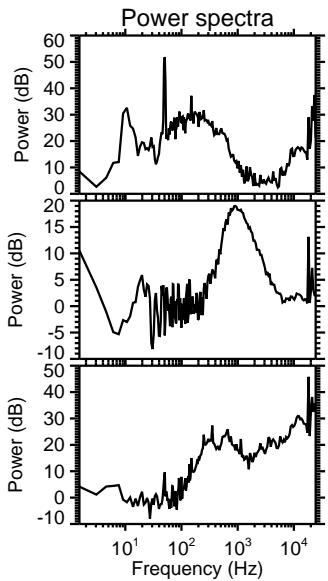
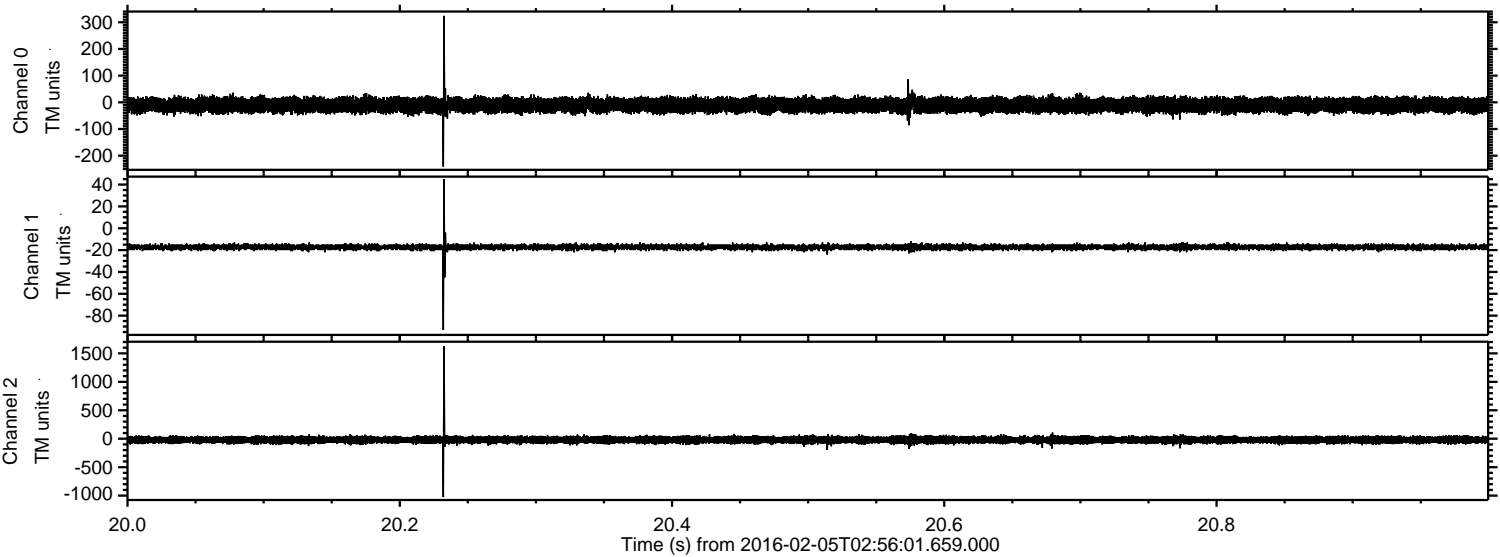

Channel 0
mn: -241
mx: 324
 μ : -10.7
 σ : 15.0

Channel 1
mn: -93
mx: 45
 μ : -17.4
 σ : 1.7

Channel 2
mn: -1026
mx: 1624
 μ : -20.5
 σ : 34.1

