

# ELMAVAN 3D WAVEFORMS (Measured data sampled at 50 kHz) 51000 packets of 144 samples from 2016-02-05T02:15:59.966.999.

Processed Fri Apr 8 20:48:47 2016 by ELM ver.2012-10-06 from 001\_\_elm20160205\_021558\_\_dat00.bin

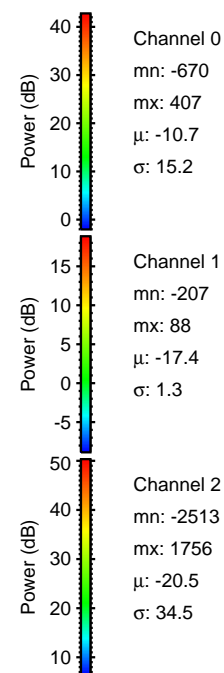

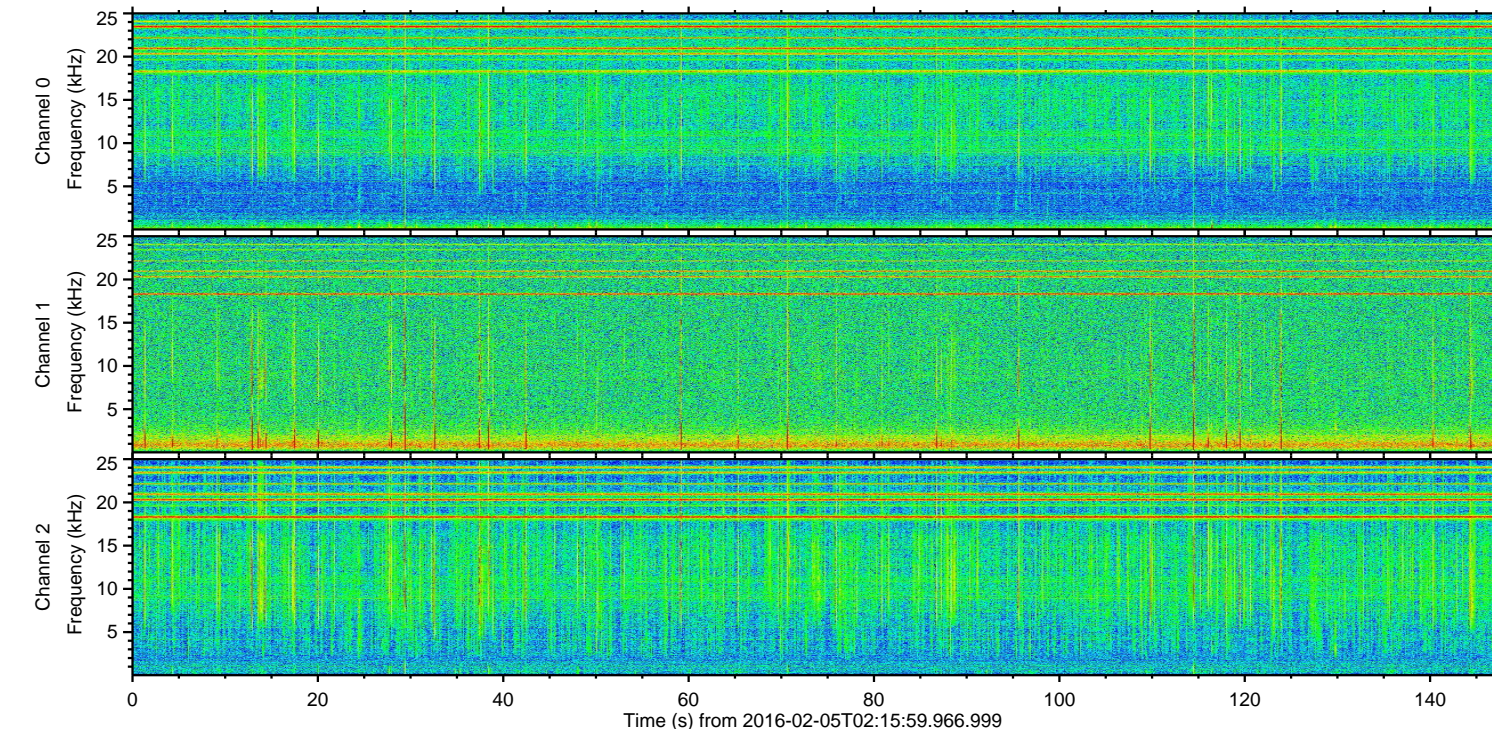
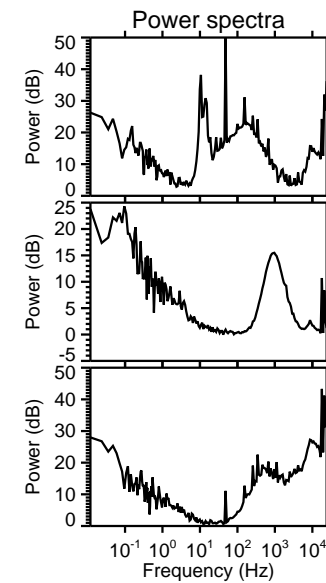
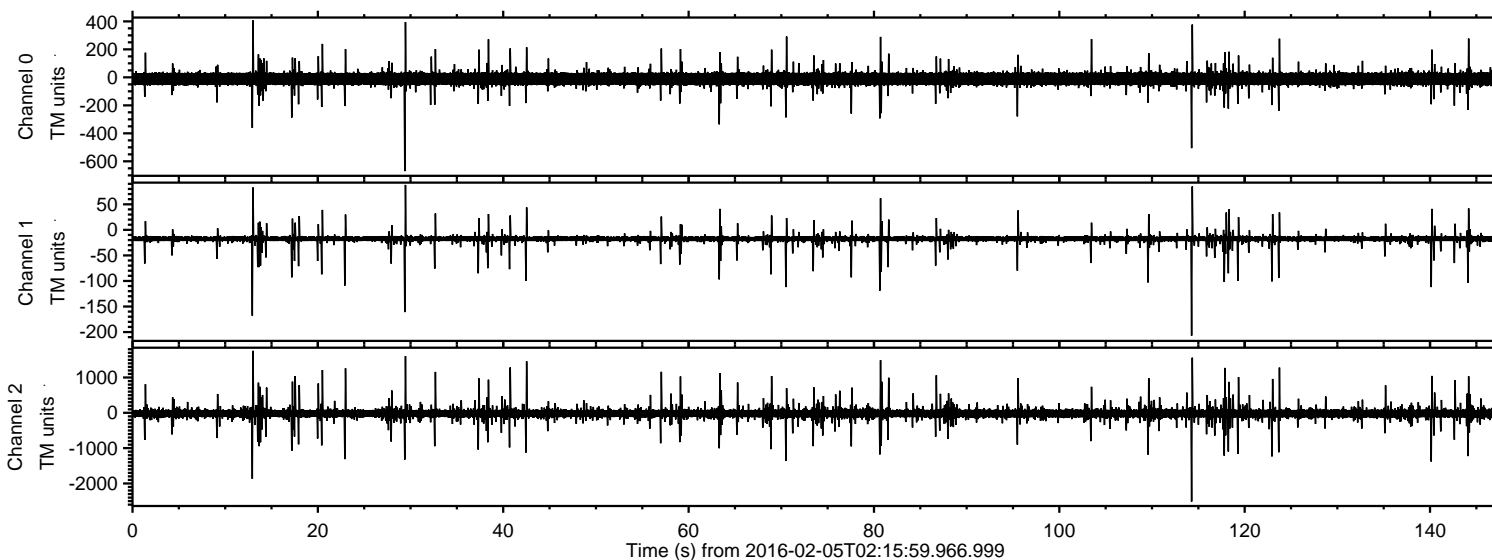

ELMAVAN 3D WAVEFORMS (Measured data sampled at 50 kHz) 51000 packets of 144 samples from 2016-02-05T02:15:59.966.999. Part 115/147

Processed Fri Apr 8 20:48:59 2016 by ELM ver.2012-10-06 from 001\_\_elm20160205\_021558\_\_dat00.bin

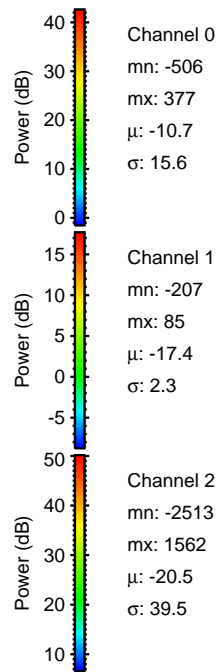
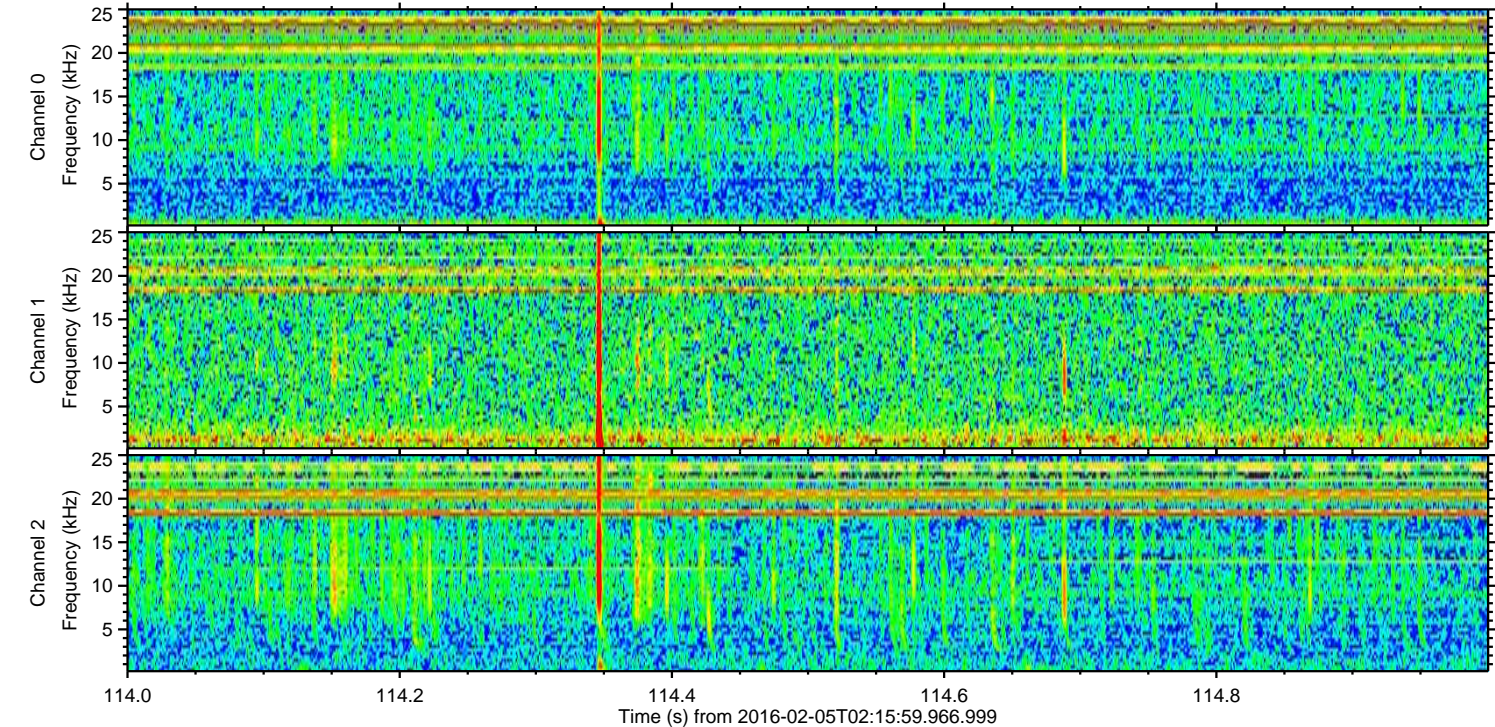
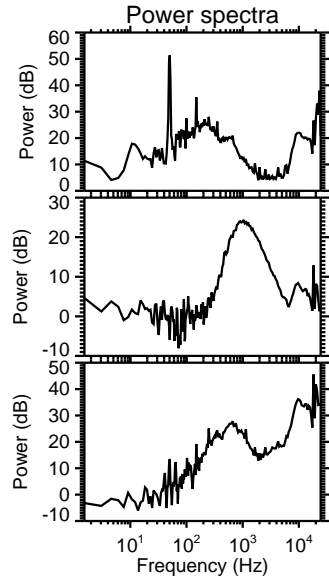
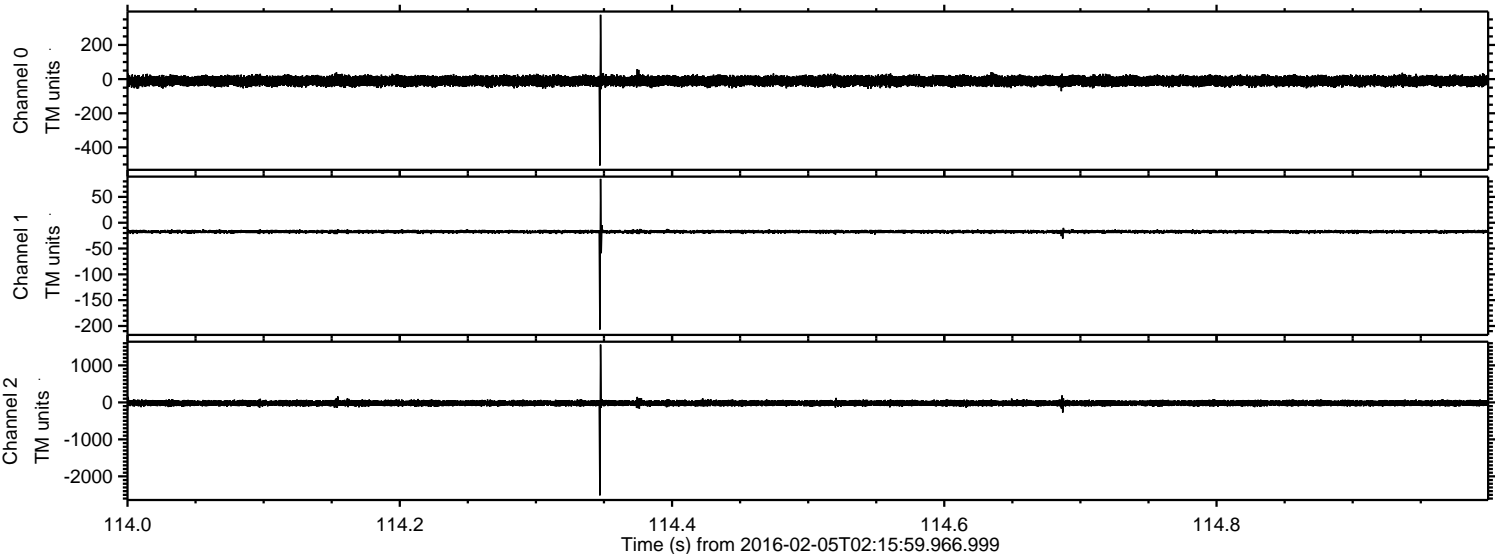



Processed Fri Apr 8 20:48:59 2016 by ELM ver.2012-10-06 from 001\_\_elm20160205\_021558\_\_dat00.bin

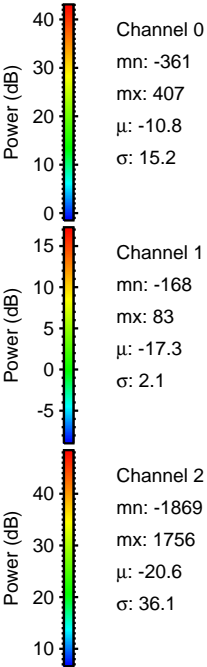
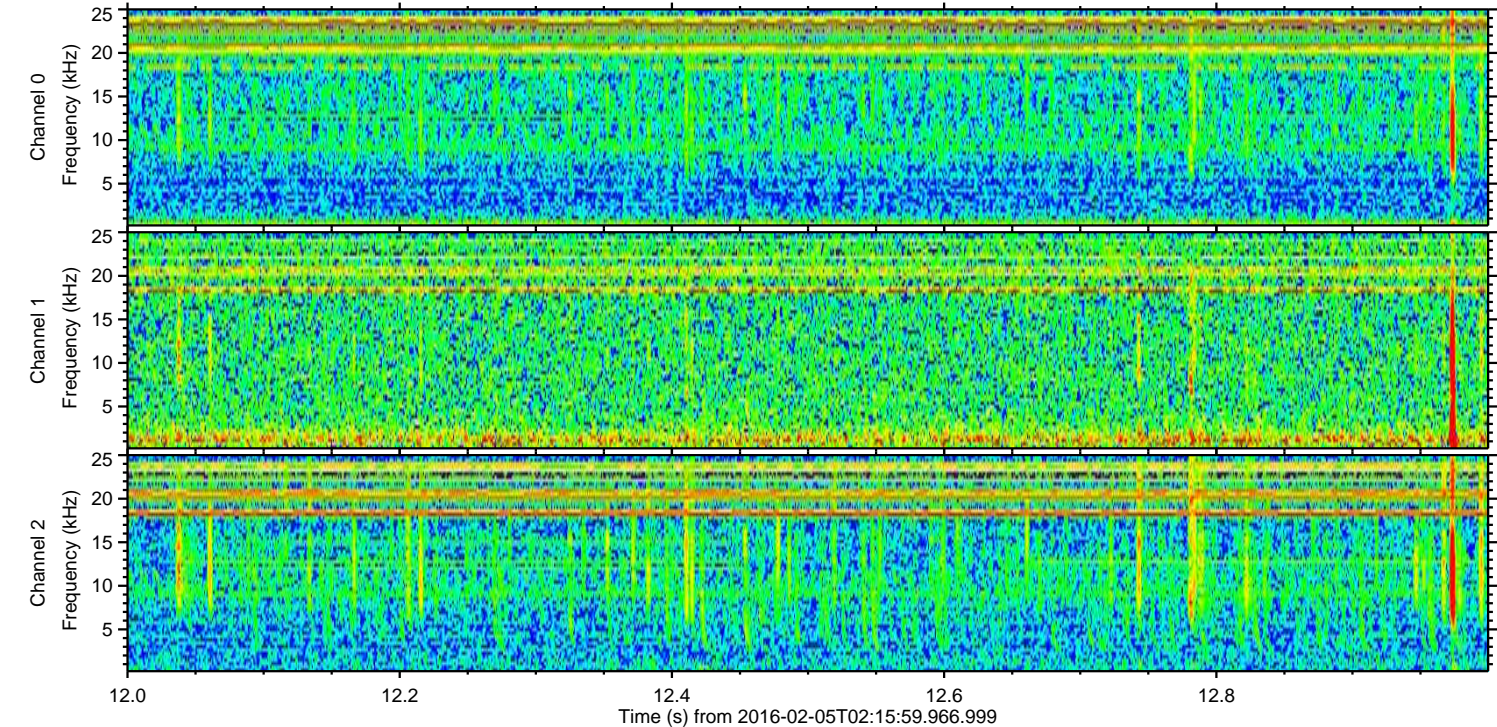
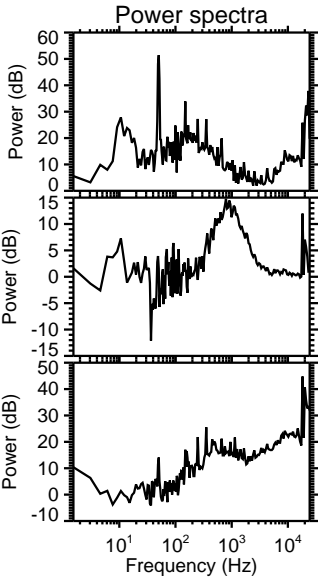
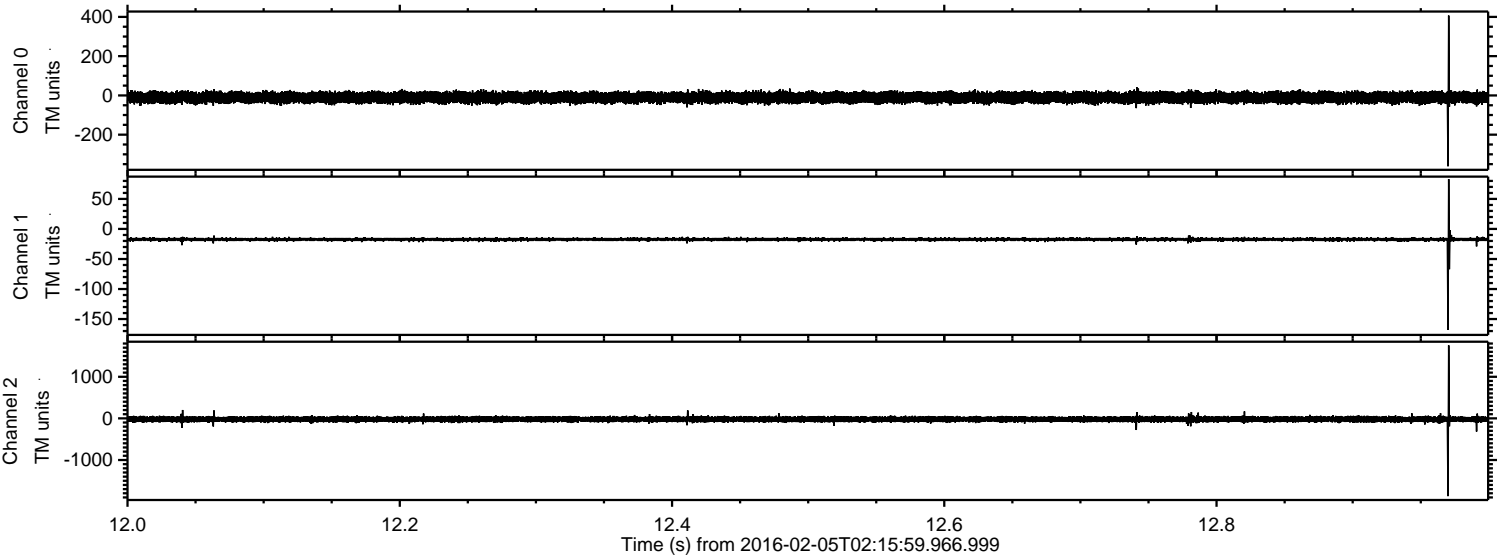



Processed Fri Apr 8 20:49:00 2016 by ELM ver.2012-10-06 from 001\_\_elm20160205\_021558\_\_dat00.bin

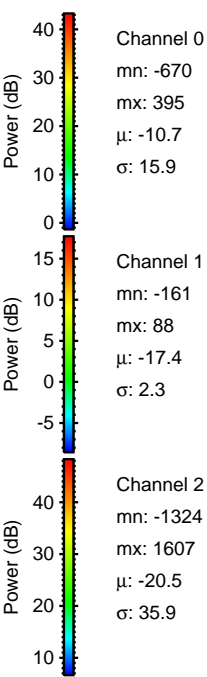
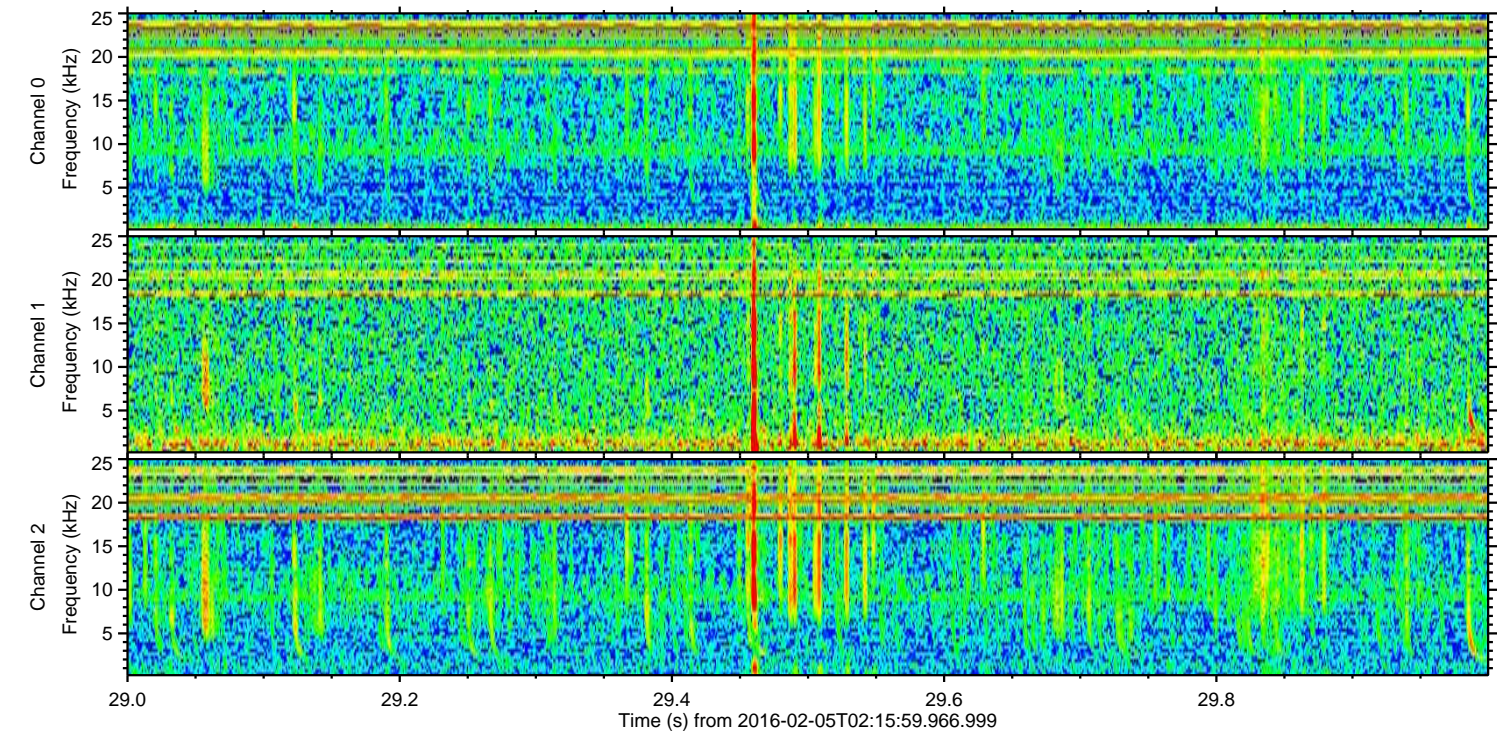
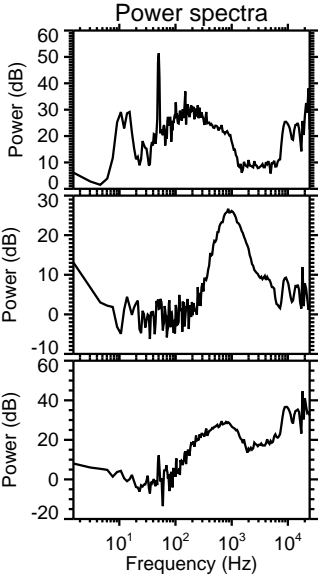
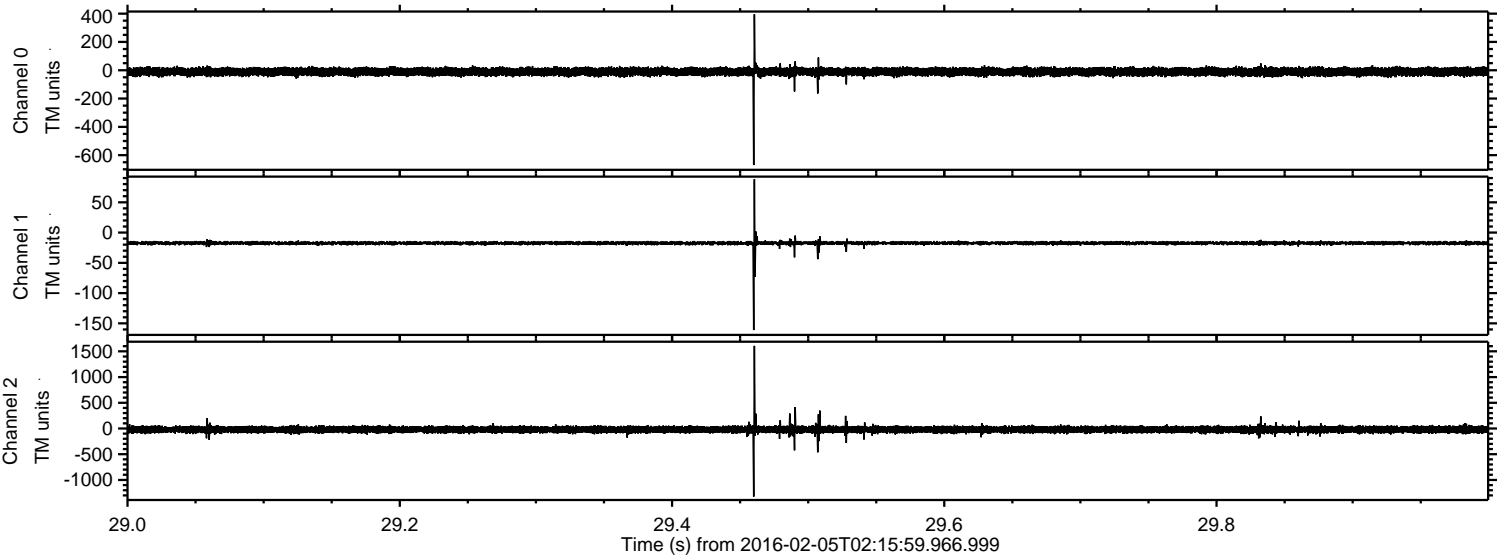



Processed Fri Apr 8 20:49:01 2016 by ELM ver.2012-10-06 from 001\_\_elm20160205\_021558\_\_dat00.bin

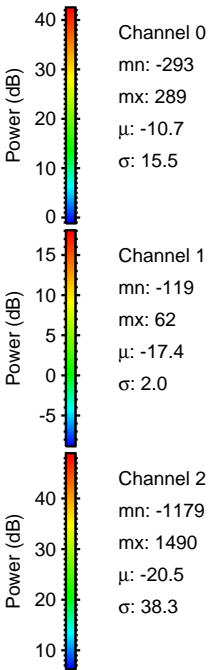
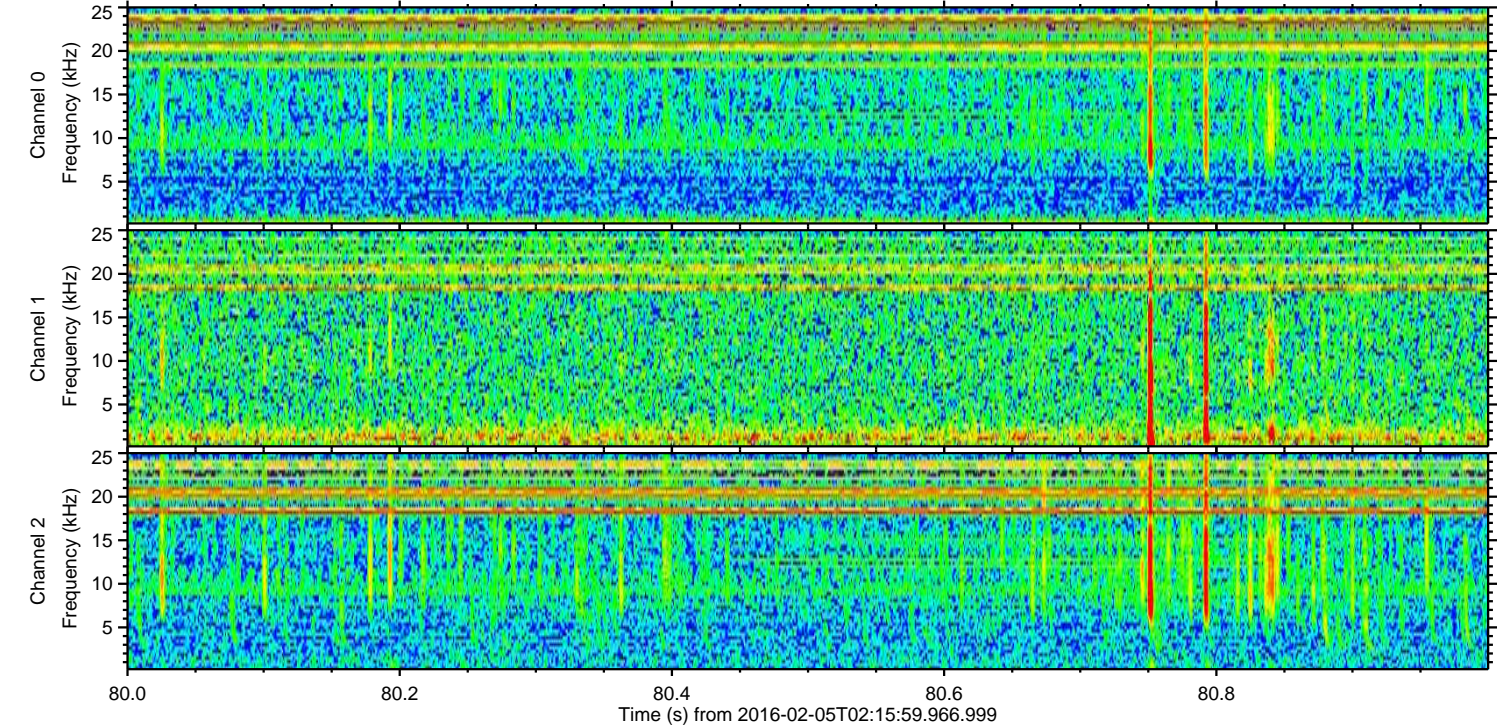
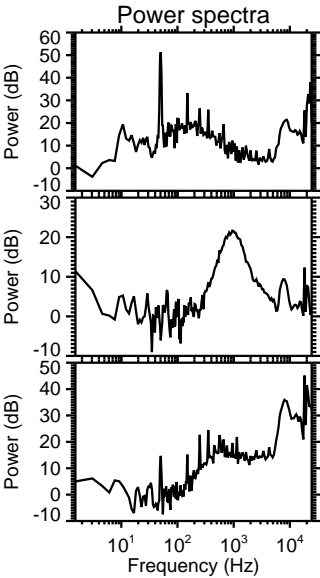
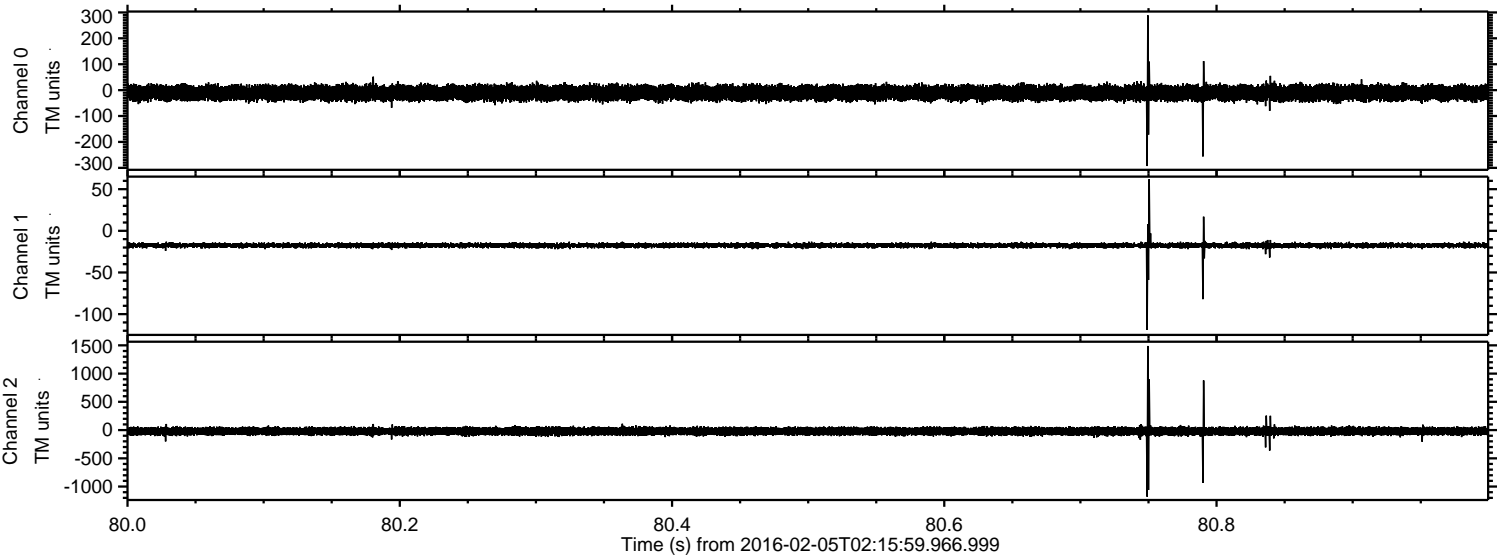



Processed Fri Apr 8 20:49:02 2016 by ELM ver.2012-10-06 from 001\_\_elm20160205\_021558\_\_dat00.bin

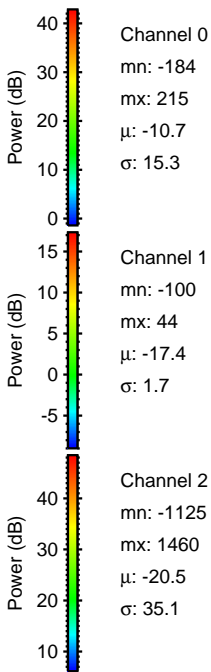
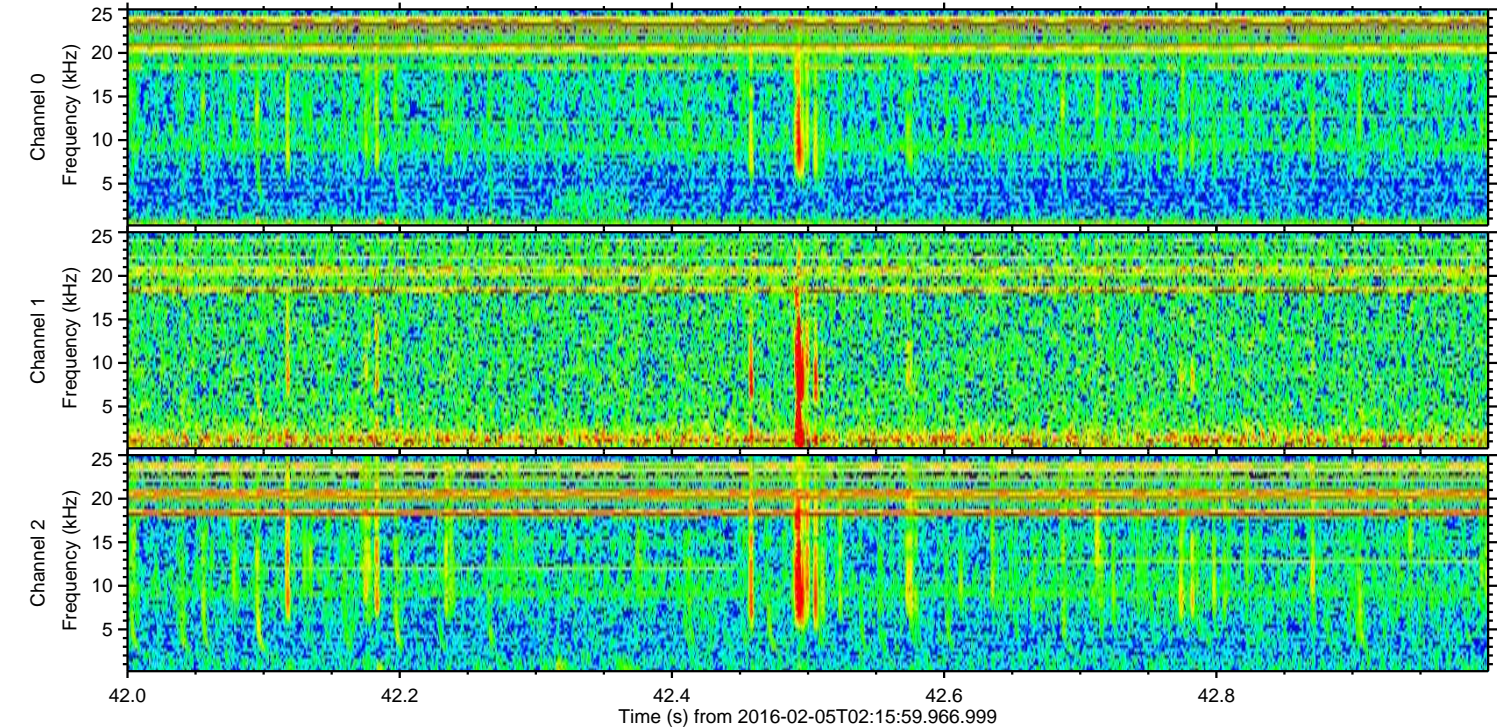
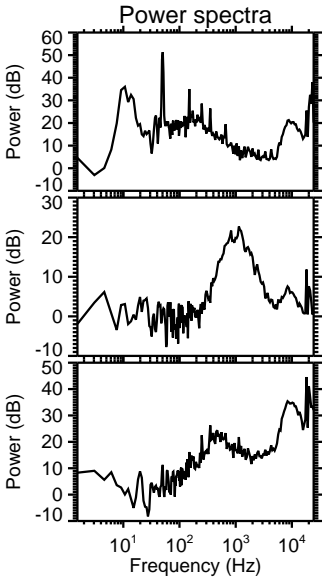
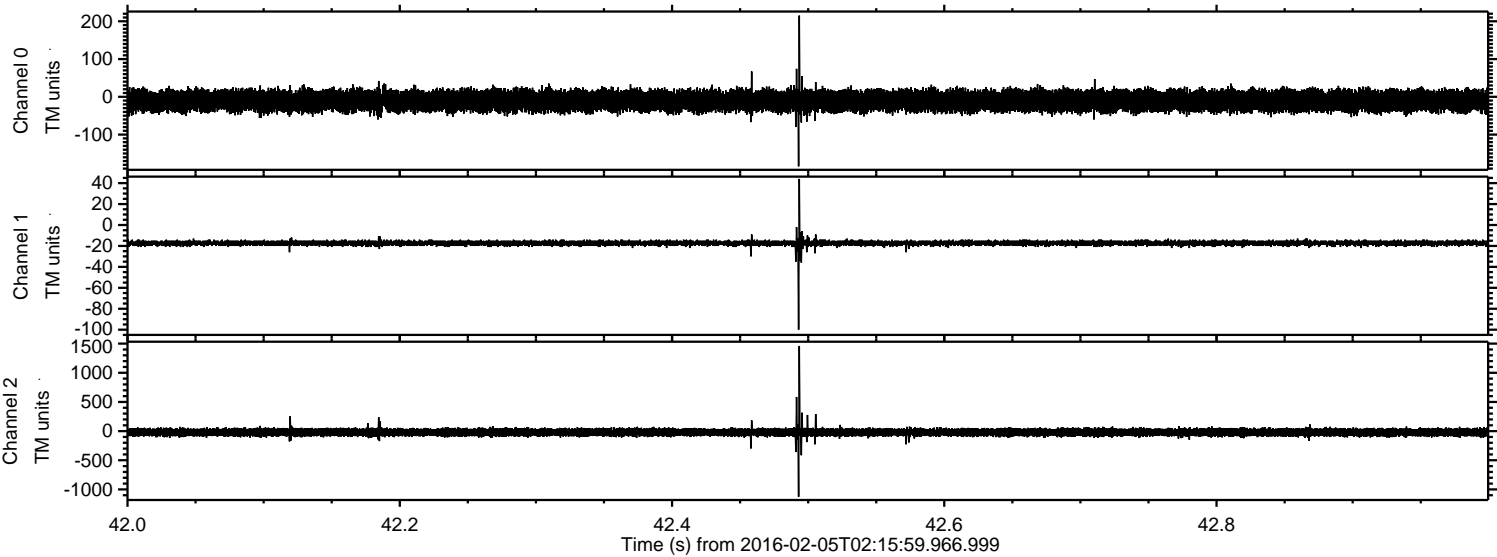



ELMAVAN 3D WAVEFORMS (Measured data sampled at 50 kHz) 51000 packets of 144 samples from 2016-02-05T02:15:59.966.999. Part 141/147

Processed Fri Apr 8 20:49:03 2016 by ELM ver.2012-10-06 from 001\_\_elm20160205\_021558\_\_dat00.bin

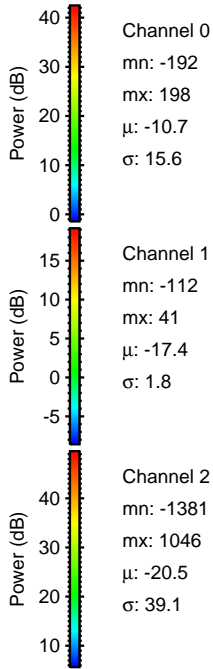
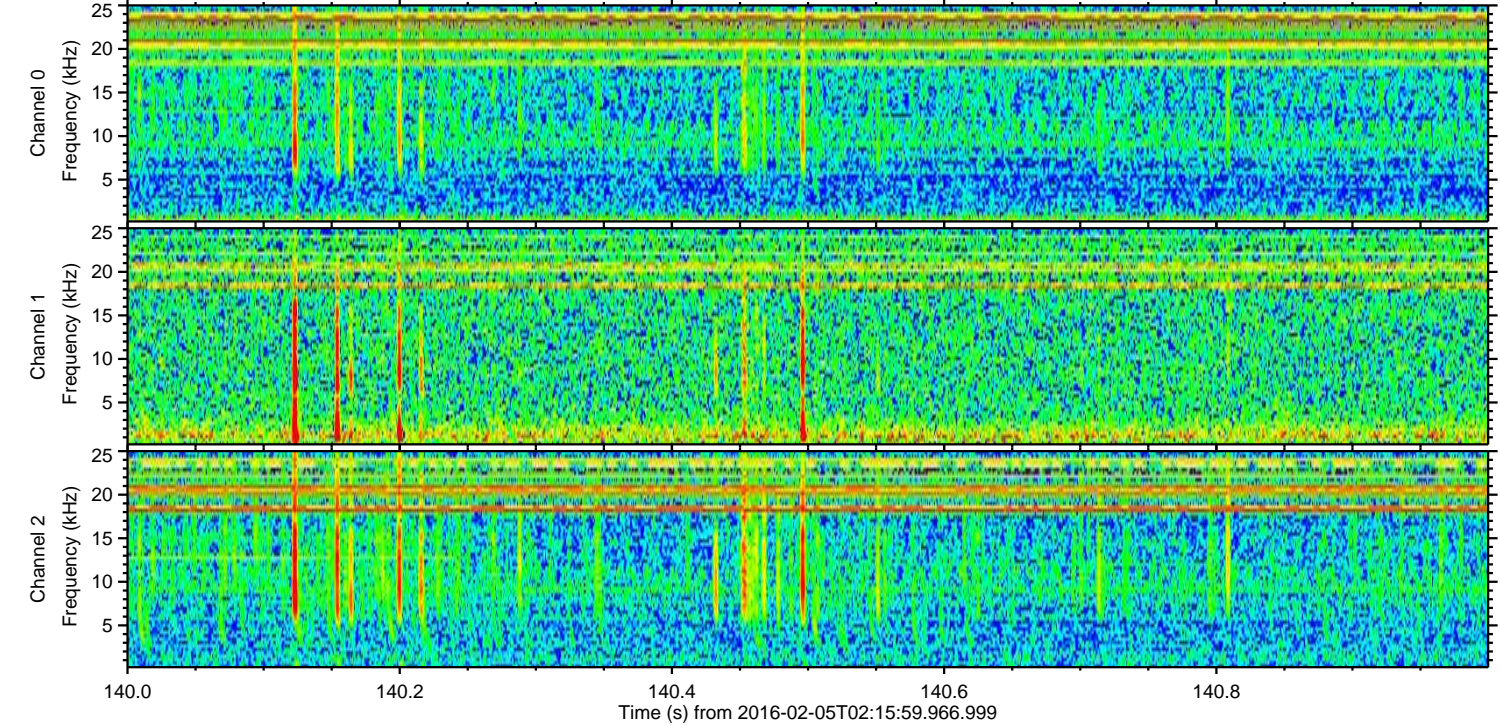
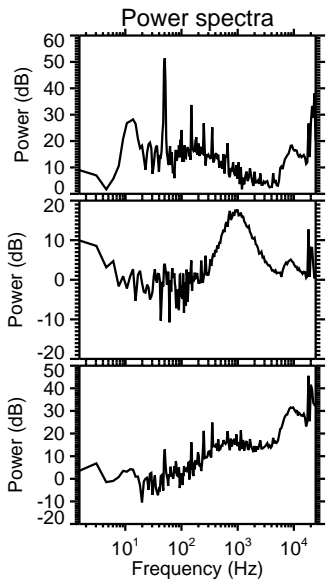
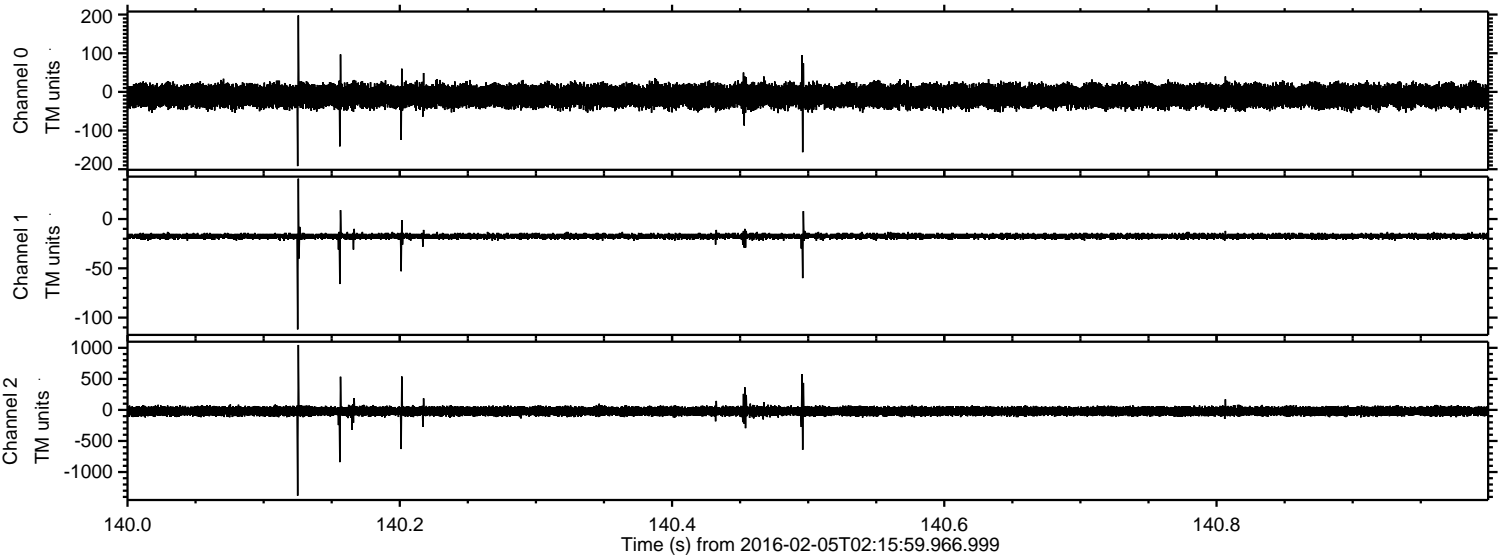



Processed Fri Apr 8 20:49:04 2016 by ELM ver.2012-10-06 from 001\_\_elm20160205\_021558\_\_dat00.bin

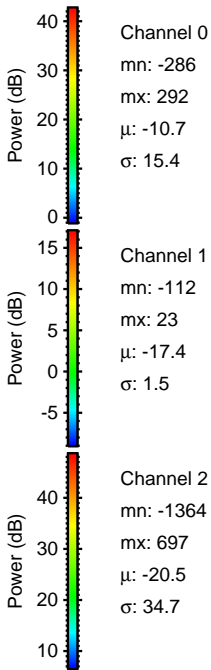
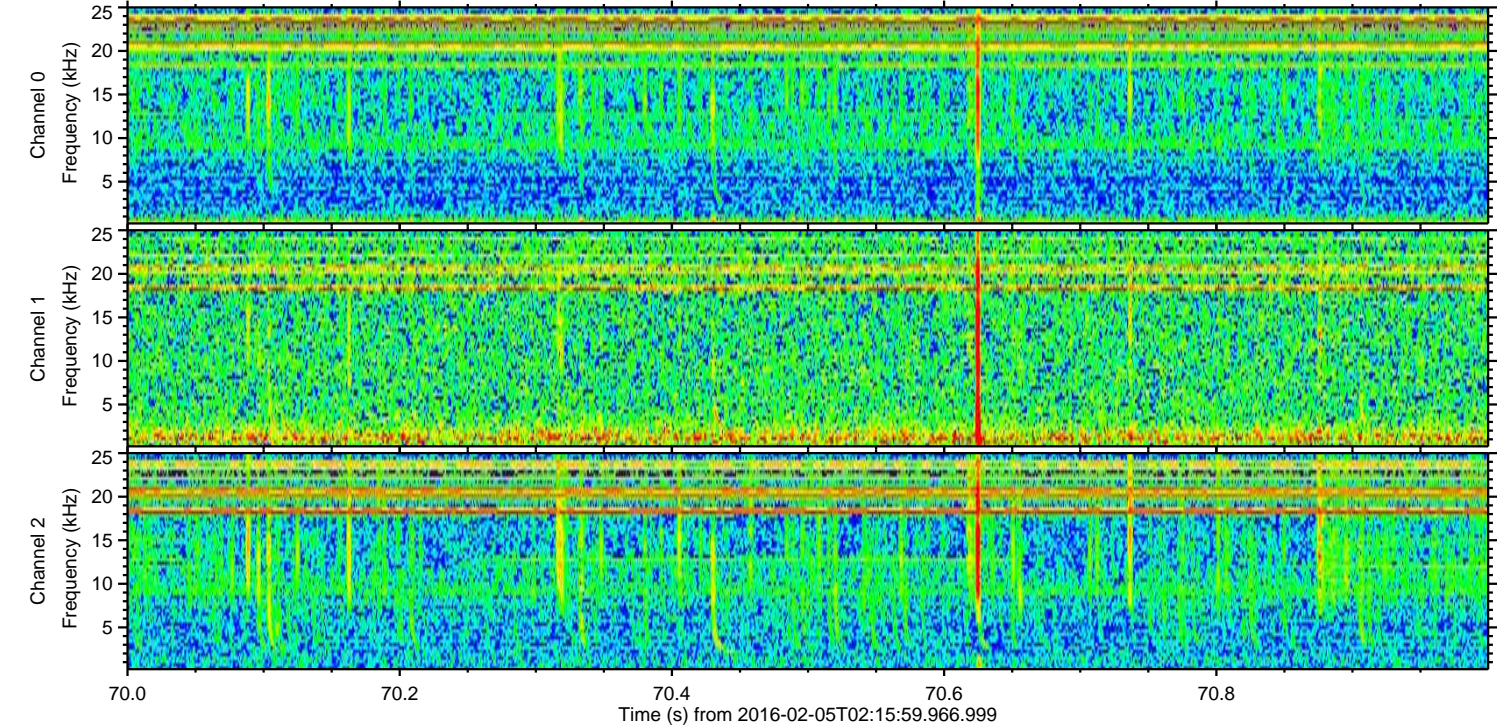
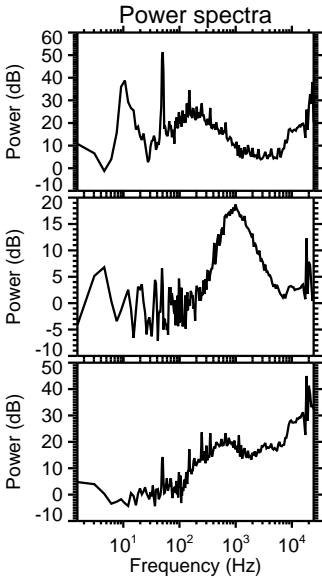
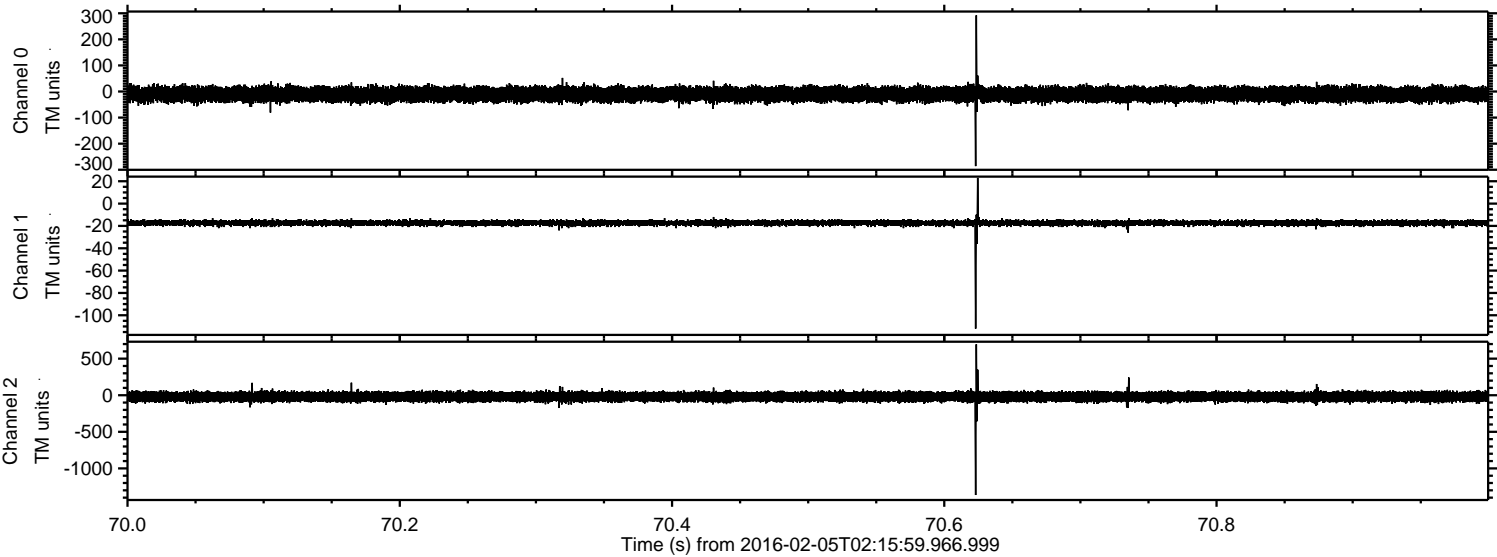



Processed Fri Apr 8 20:49:05 2016 by ELM ver.2012-10-06 from 001\_\_elm20160205\_021558\_\_dat00.bin

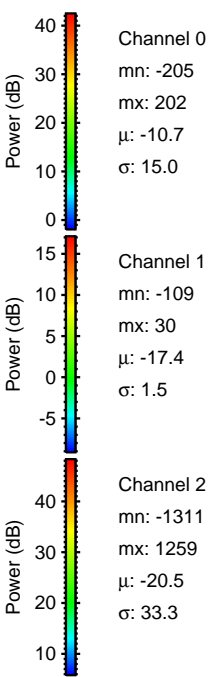
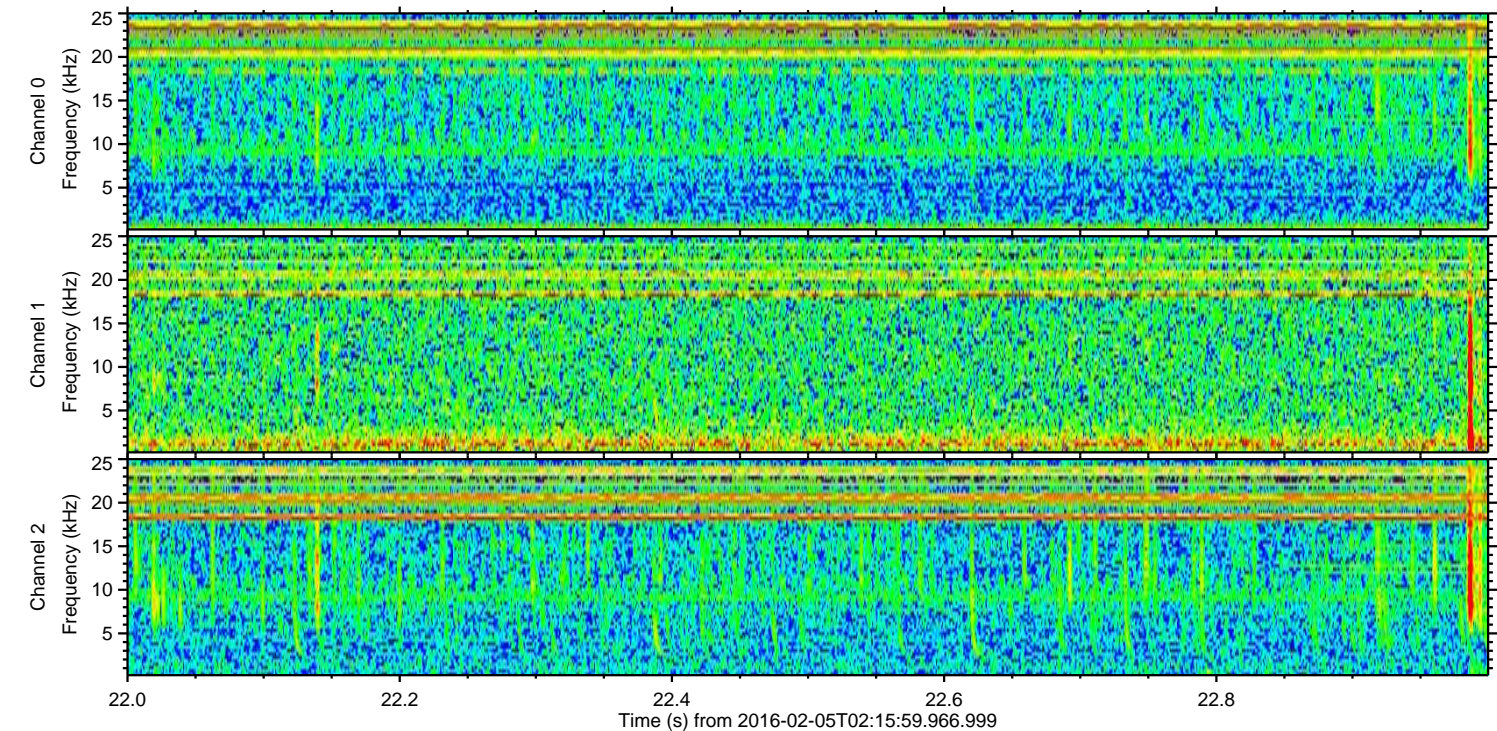
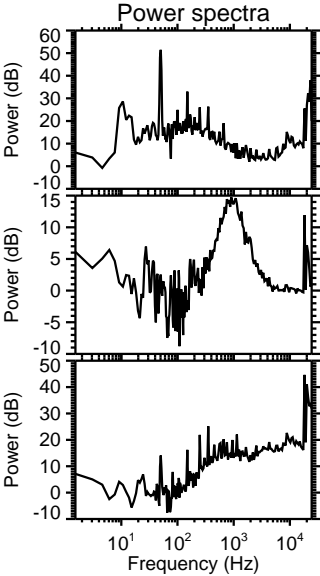
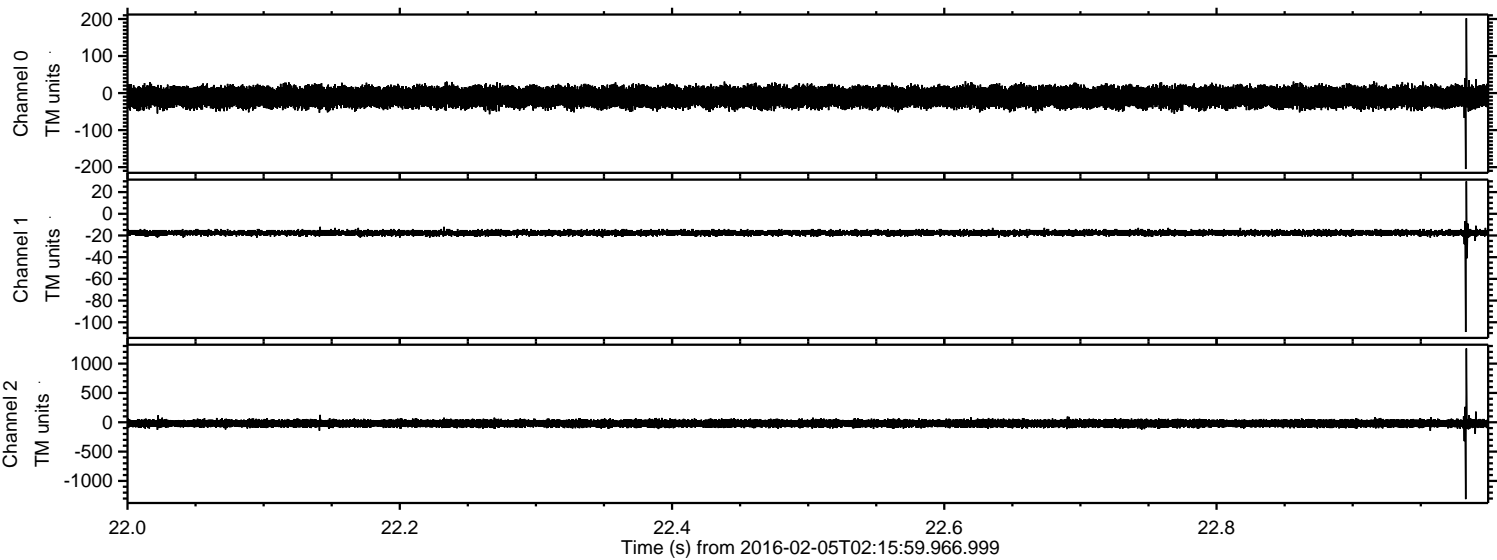



Processed Fri Apr 8 20:49:06 2016 by ELM ver.2012-10-06 from 001\_\_elm20160205\_021558\_\_dat00.bin

