

ELMAVAN 3D WAVEFORMS (Measured data sampled at 50 kHz) 51000 packets of 144 samples from 2016-02-05T02:05:59.535.000.

Processed Fri Apr 8 20:46:44 2016 by ELM ver.2012-10-06 from 001\_\_elm20160205\_020558\_\_dat00.bin

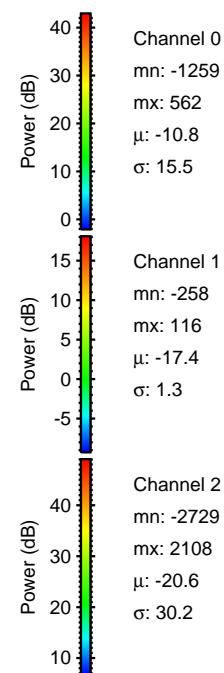
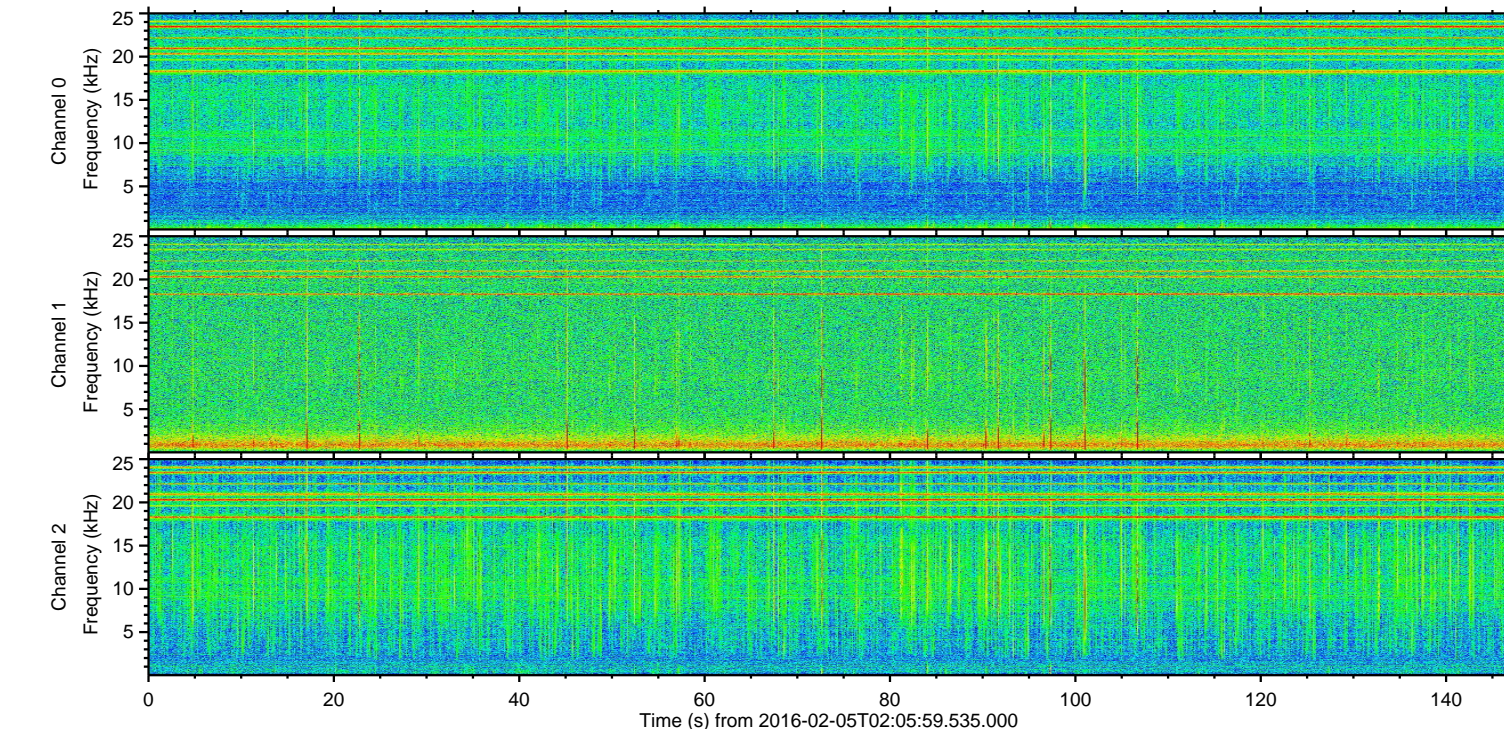
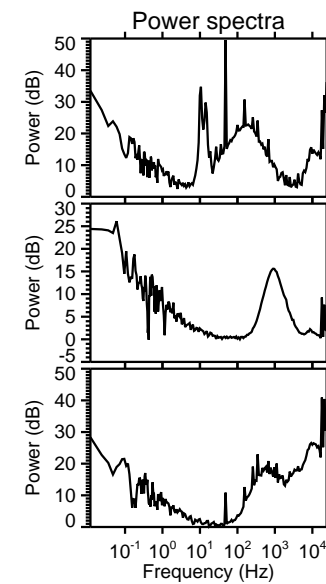
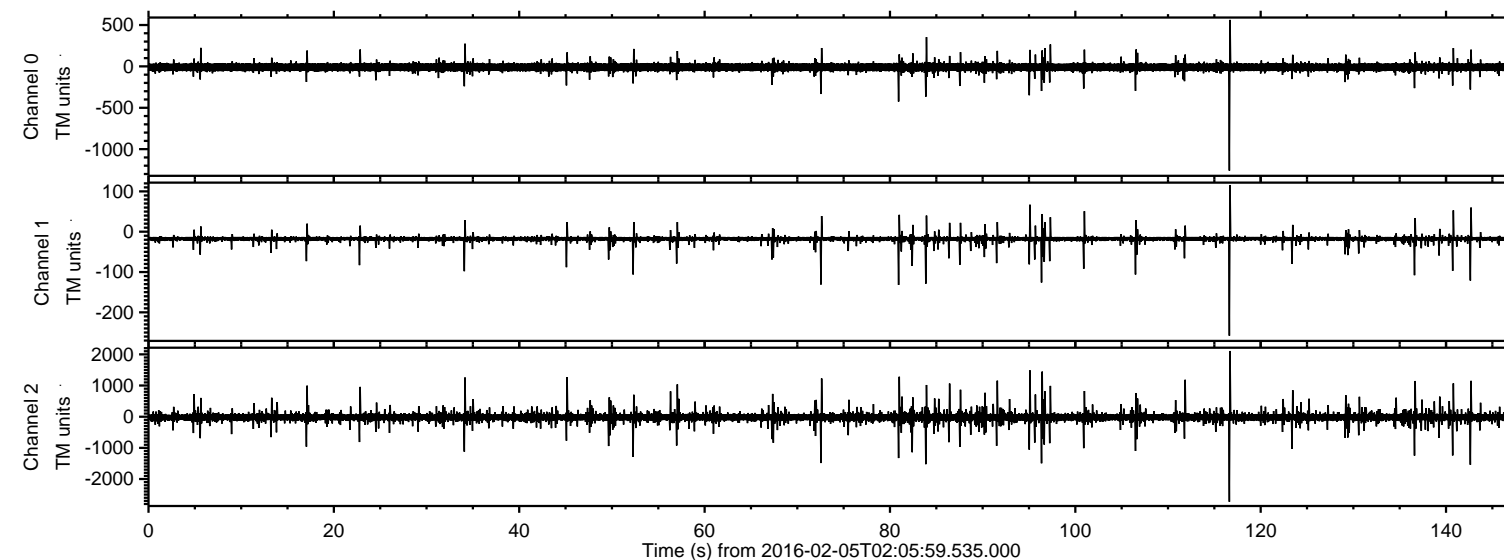

ELMAVAN 3D WAVEFORMS (Measured data sampled at 50 kHz) 51000 packets of 144 samples from 2016-02-05T02:05:59.535.000. Part 117/147

Processed Fri Apr 8 20:46:56 2016 by ELM ver.2012-10-06 from 001\_\_elm20160205\_020558\_\_dat00.bin

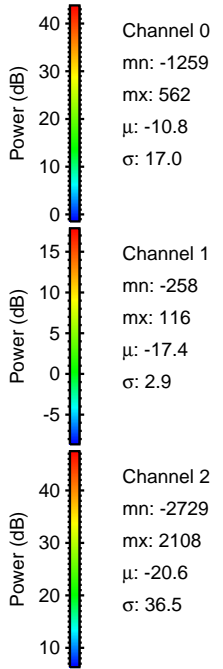
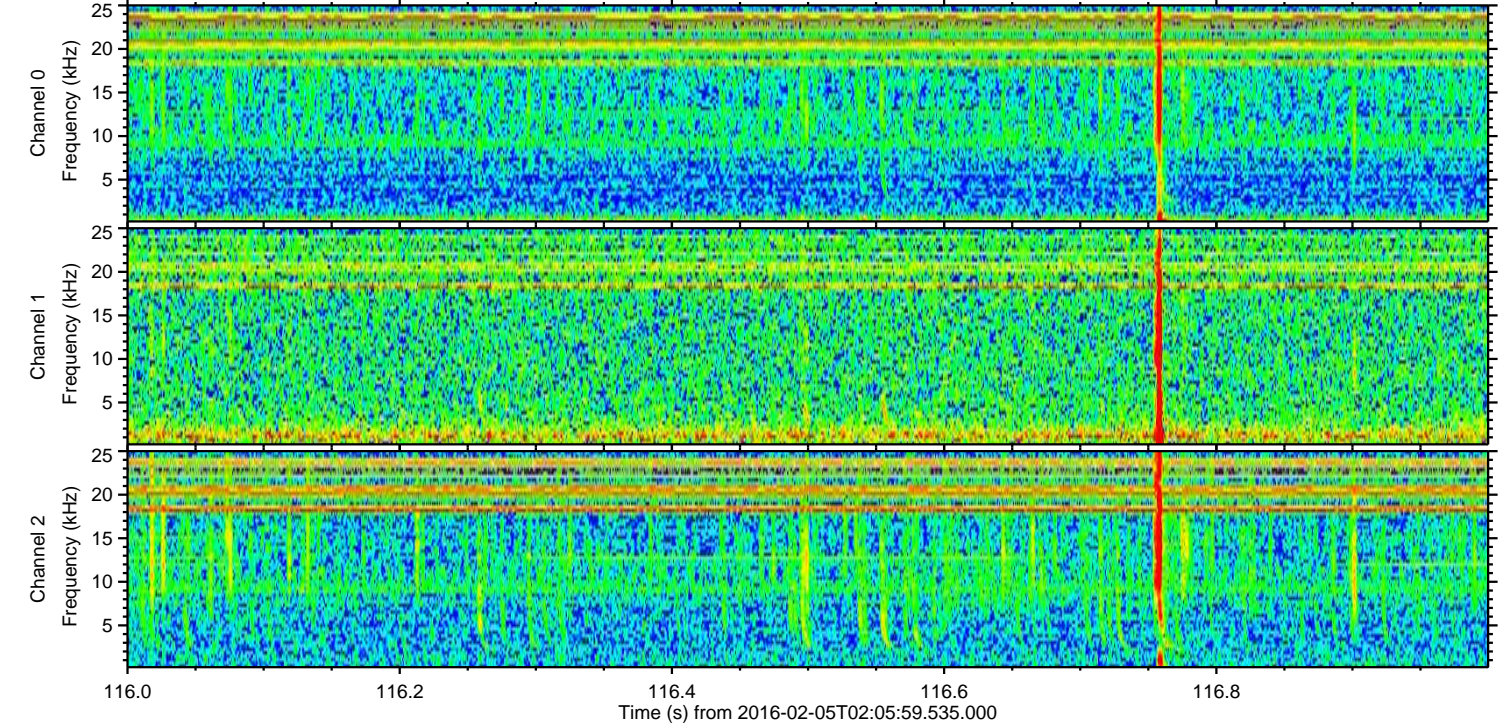
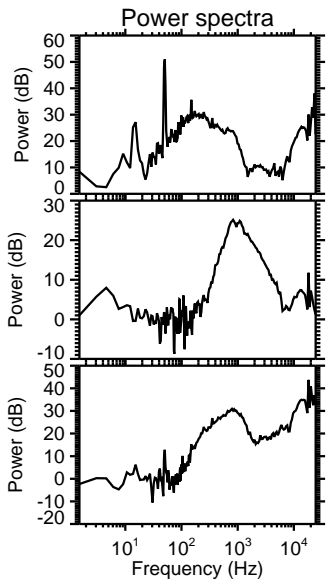
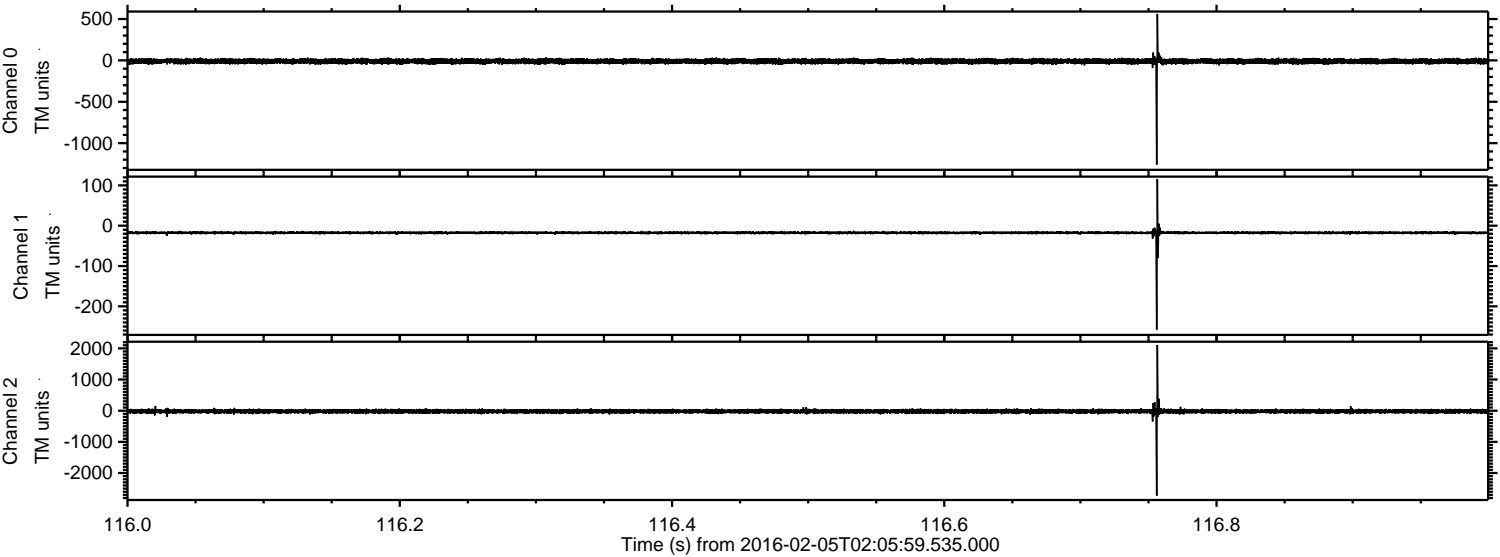

ELMAVAN 3D WAVEFORMS (Measured data sampled at 50 kHz) 51000 packets of 144 samples from 2016-02-05T02:05:59.535.000. Part 143/147

Processed Fri Apr 8 20:46:57 2016 by ELM ver.2012-10-06 from 001\_\_elm20160205\_020558\_\_dat00.bin

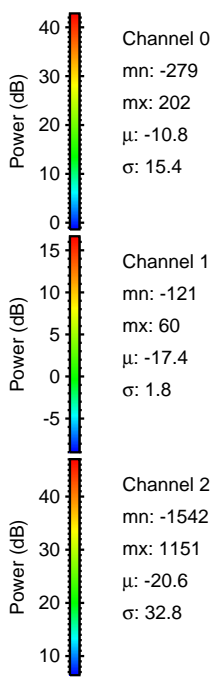
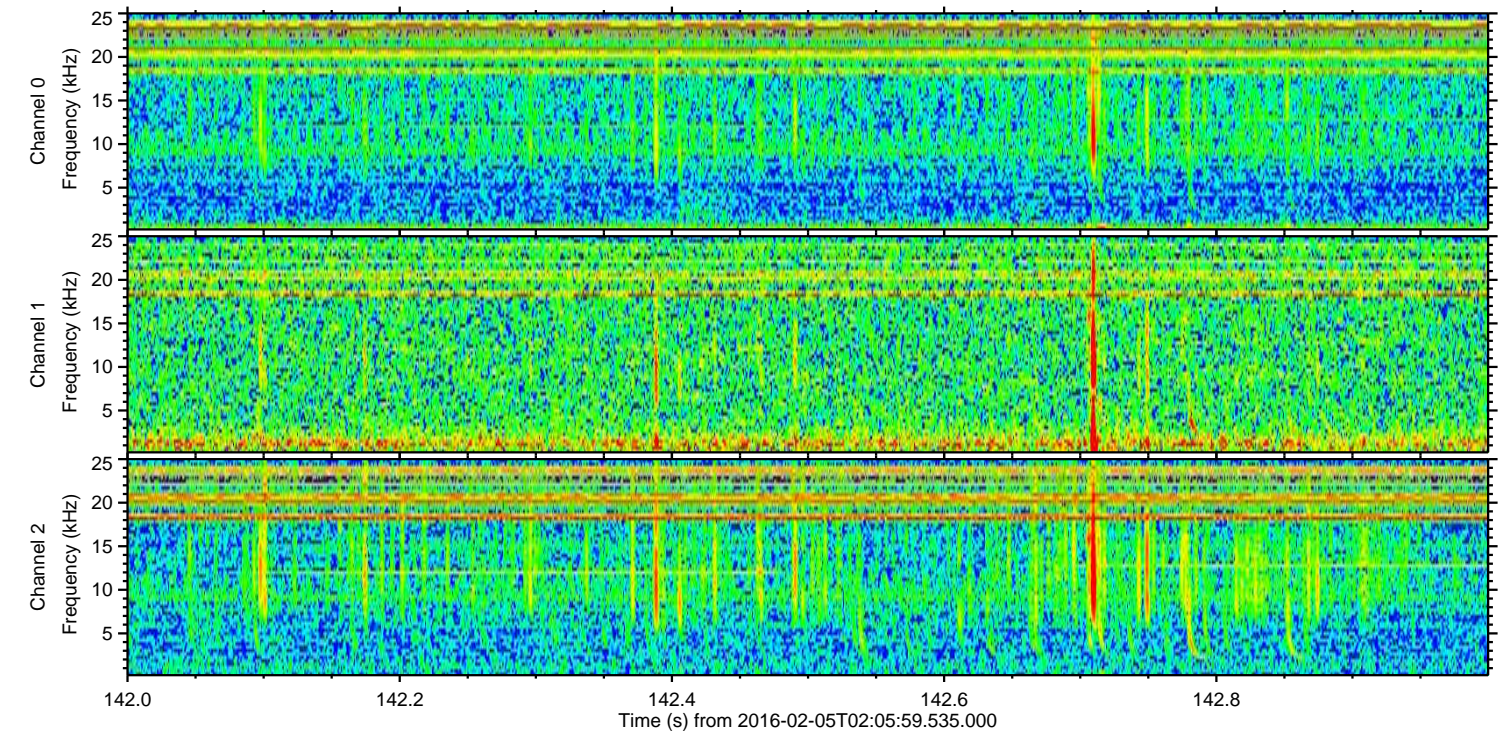
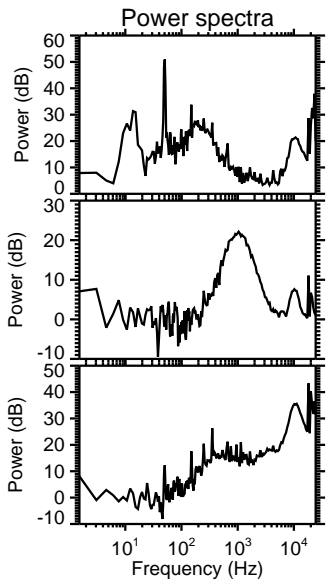
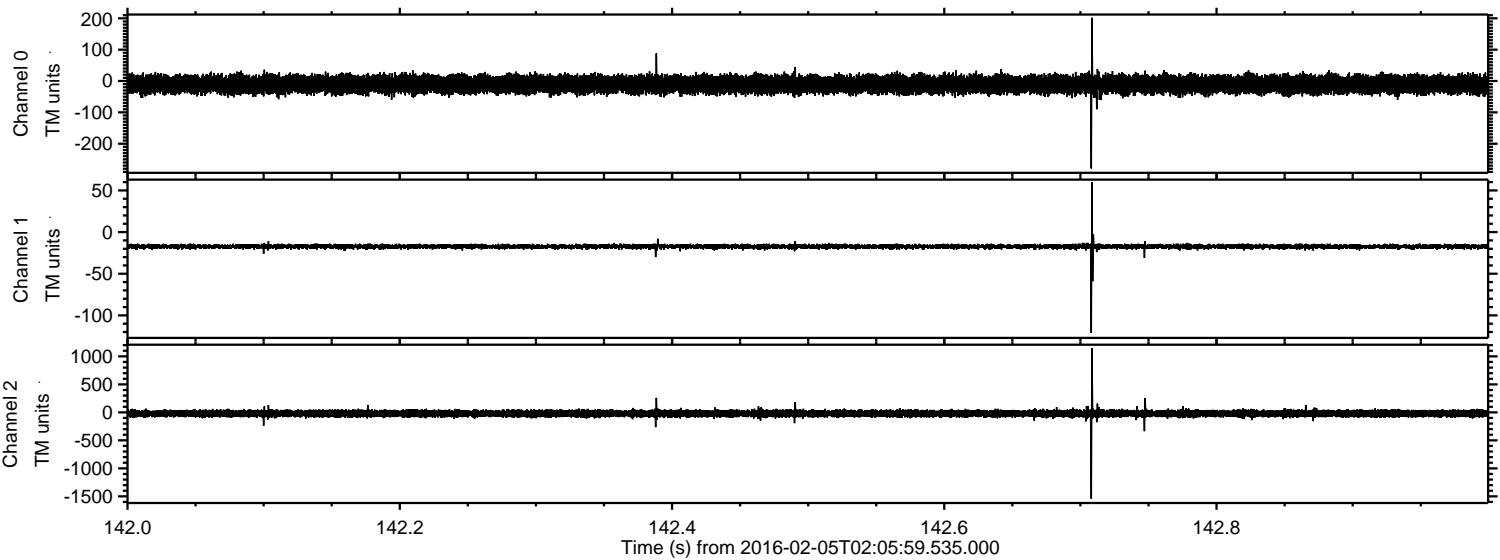

Processed Fri Apr 8 20:46:58 2016 by ELM ver.2012-10-06 from 001\_\_elm20160205\_020558\_\_dat00.bin

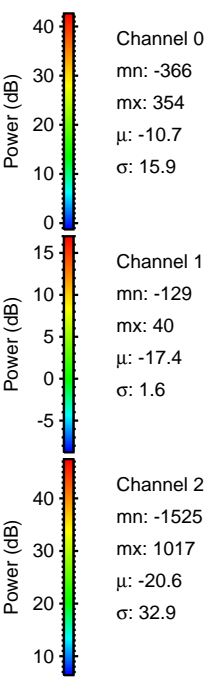
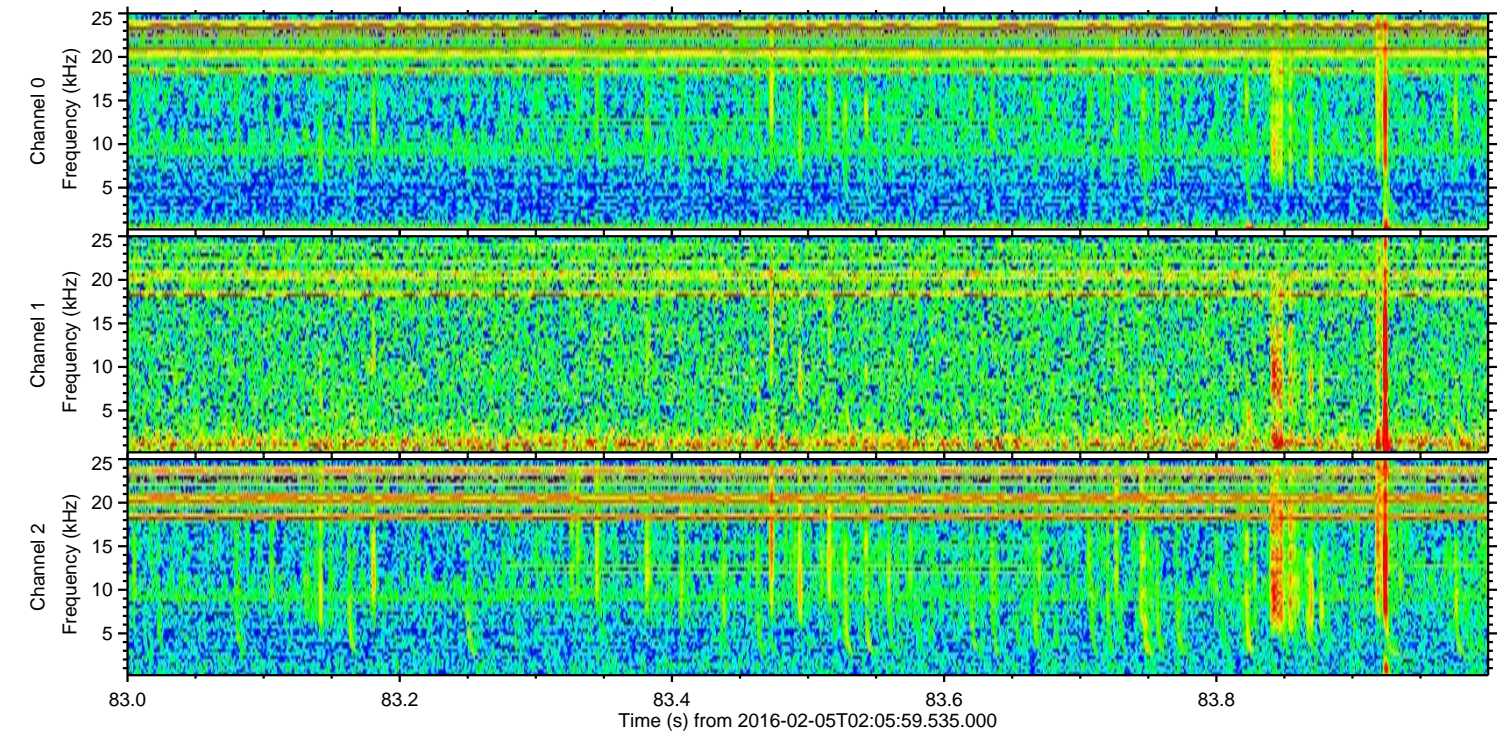
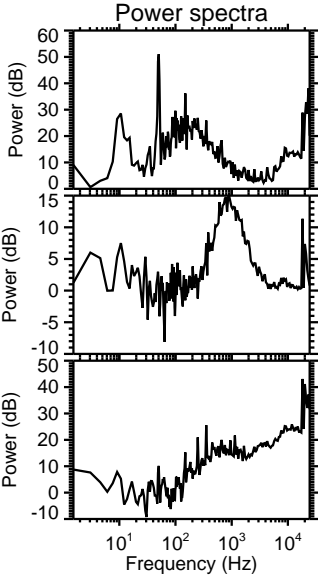
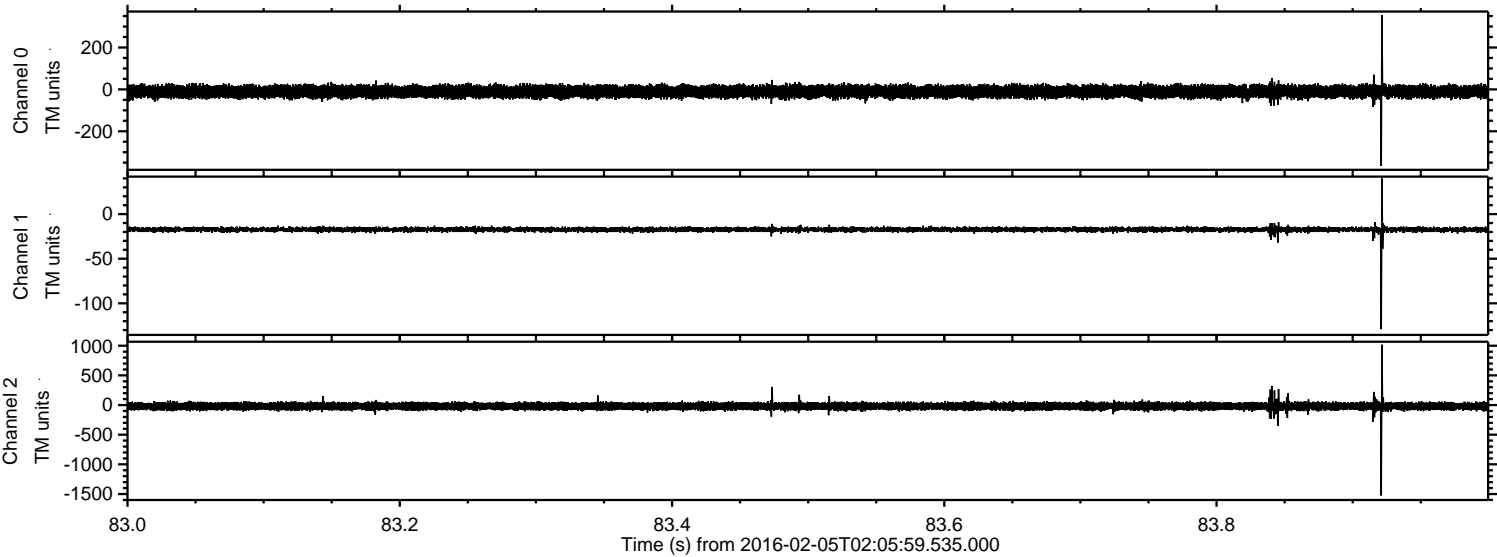

Processed Fri Apr 8 20:46:58 2016 by ELM ver.2012-10-06 from 001\_\_elm20160205\_020558\_\_dat00.bin

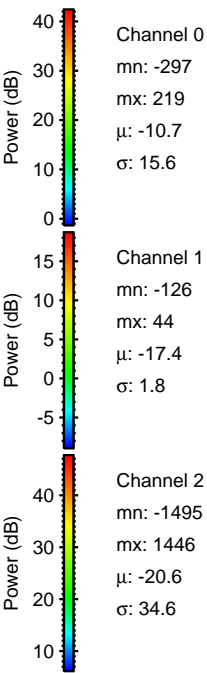
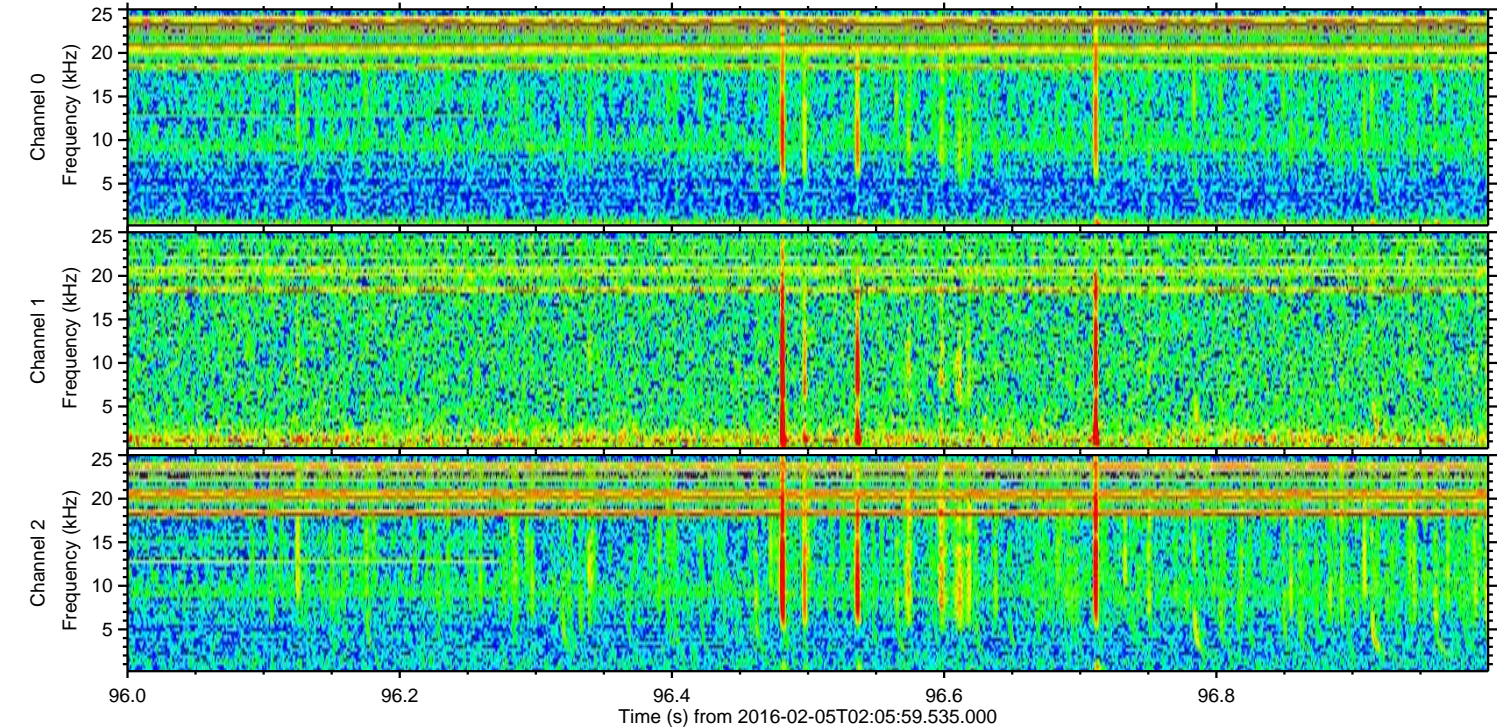
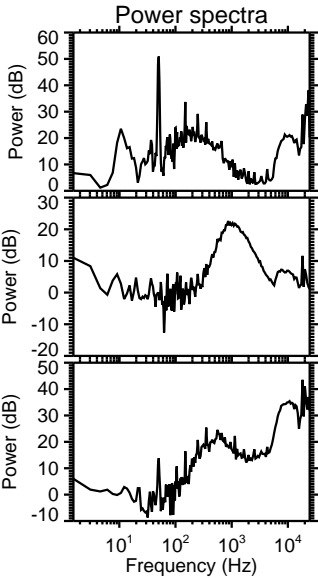
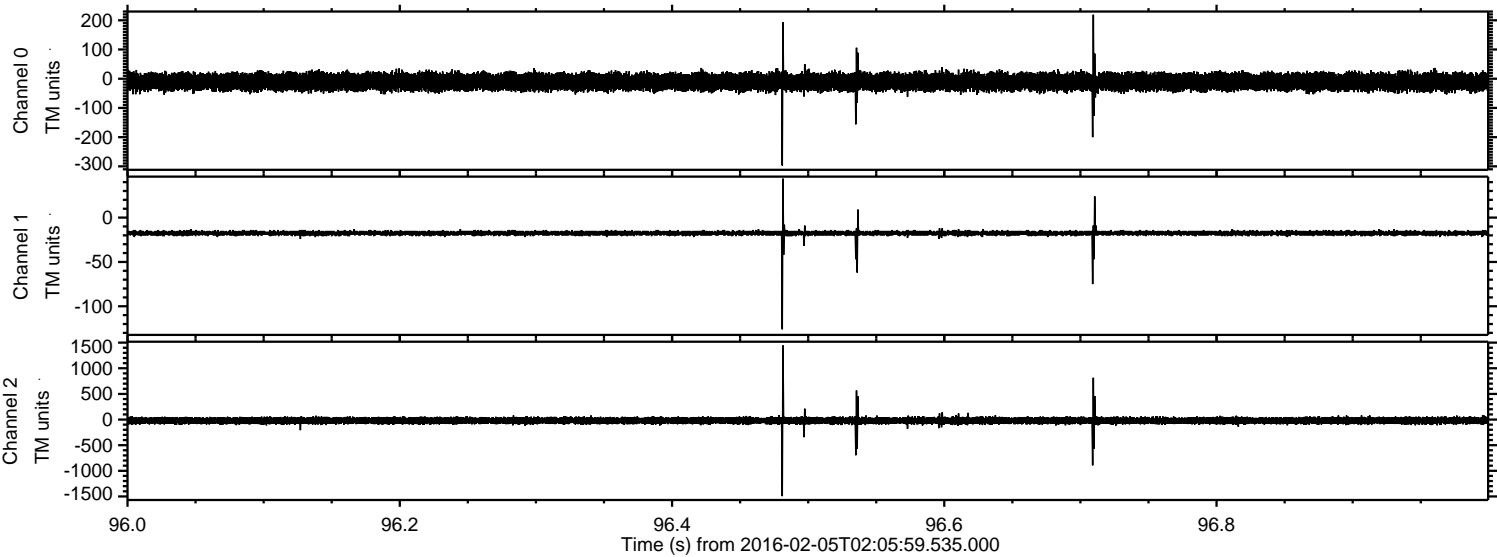

Processed Fri Apr 8 20:46:59 2016 by ELM ver.2012-10-06 from 001\_\_elm20160205\_020558\_\_dat00.bin

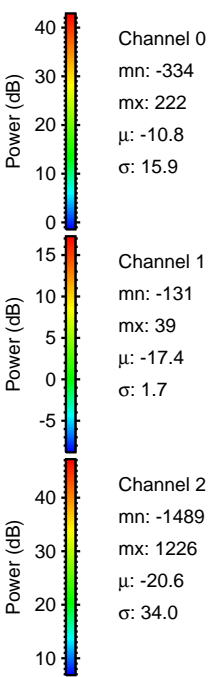
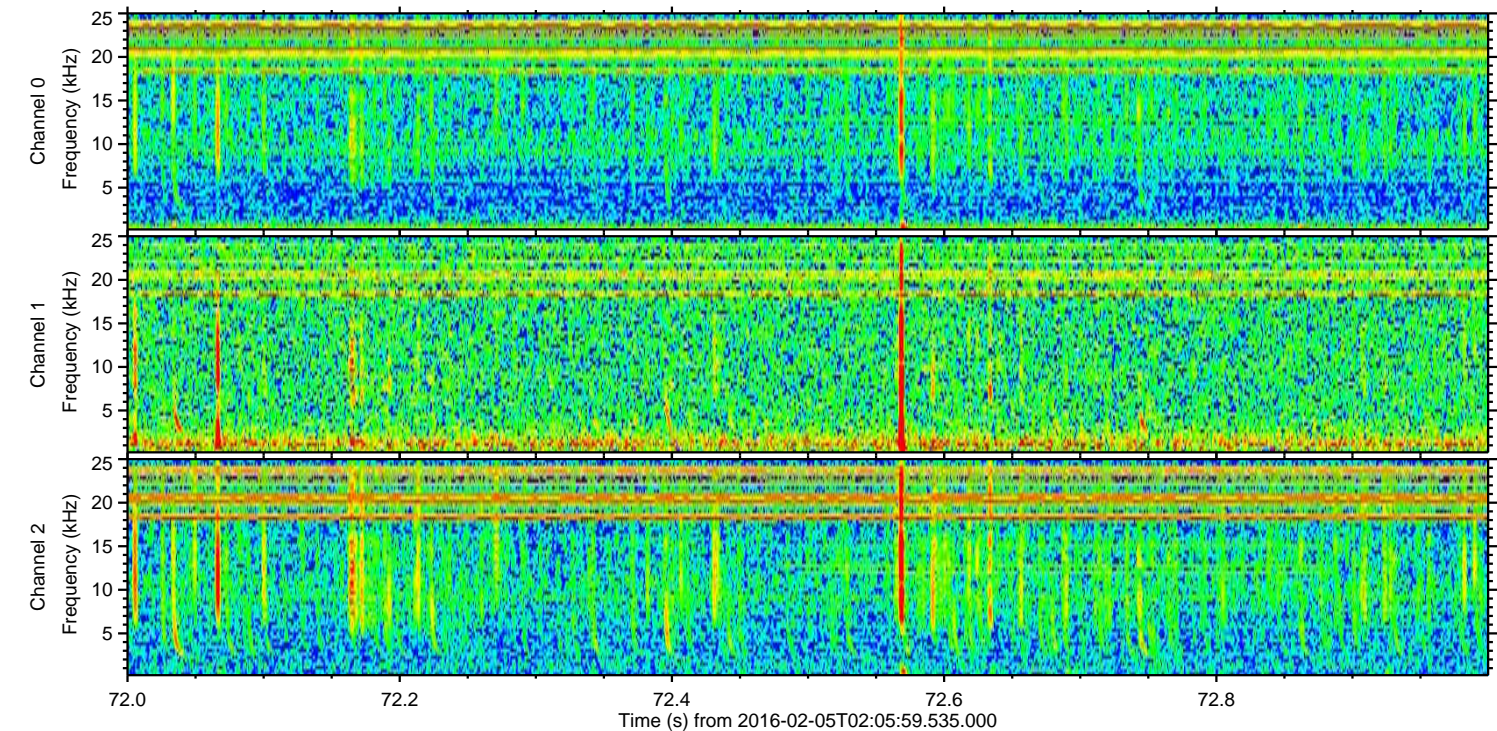
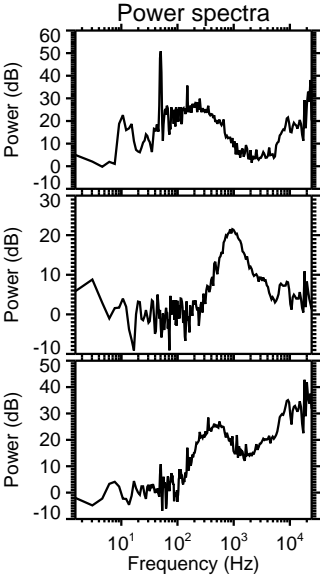
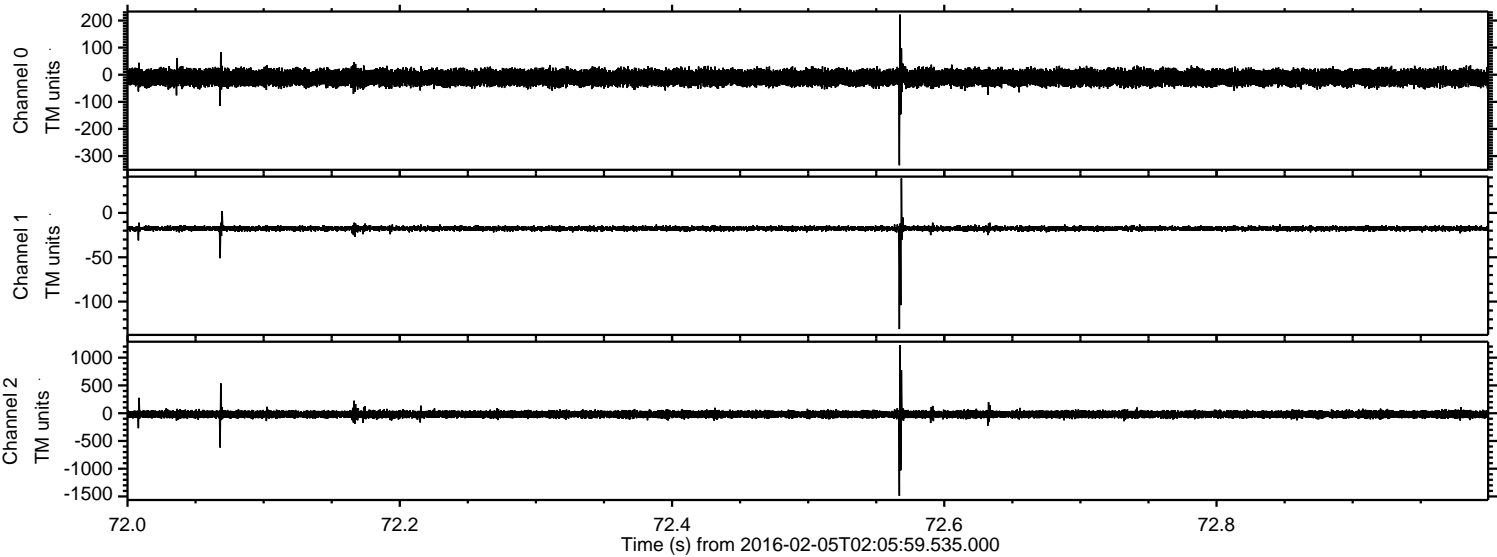

Processed Fri Apr 8 20:47:00 2016 by ELM ver.2012-10-06 from 001\_\_elm20160205\_020558\_\_dat00.bin

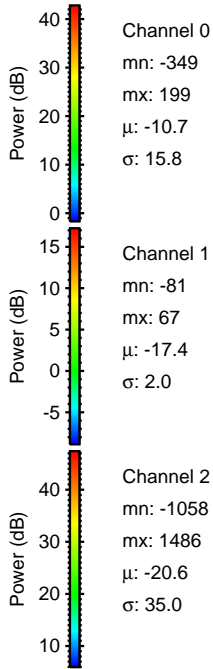
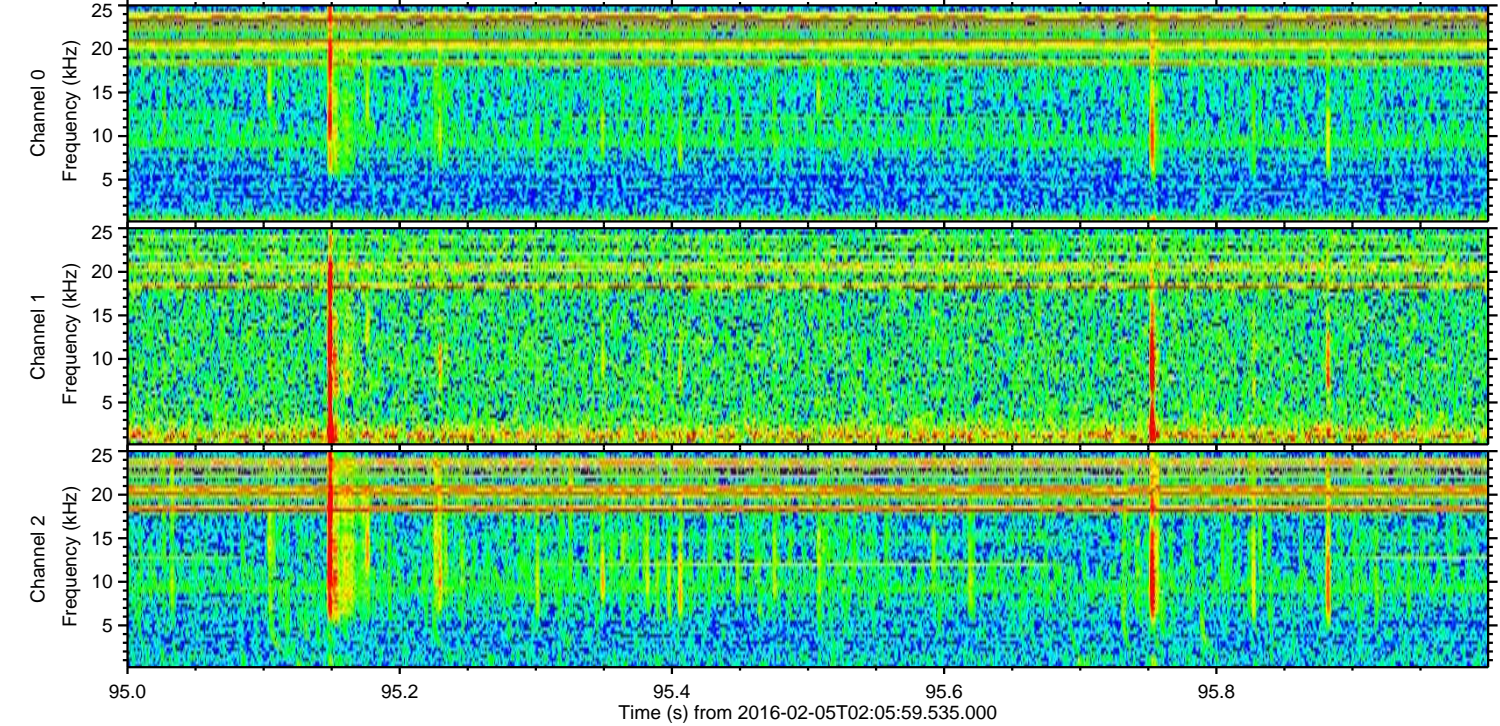
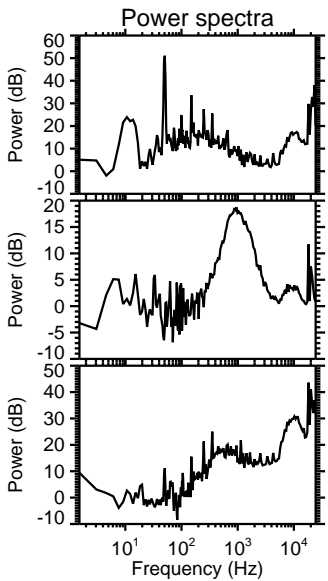
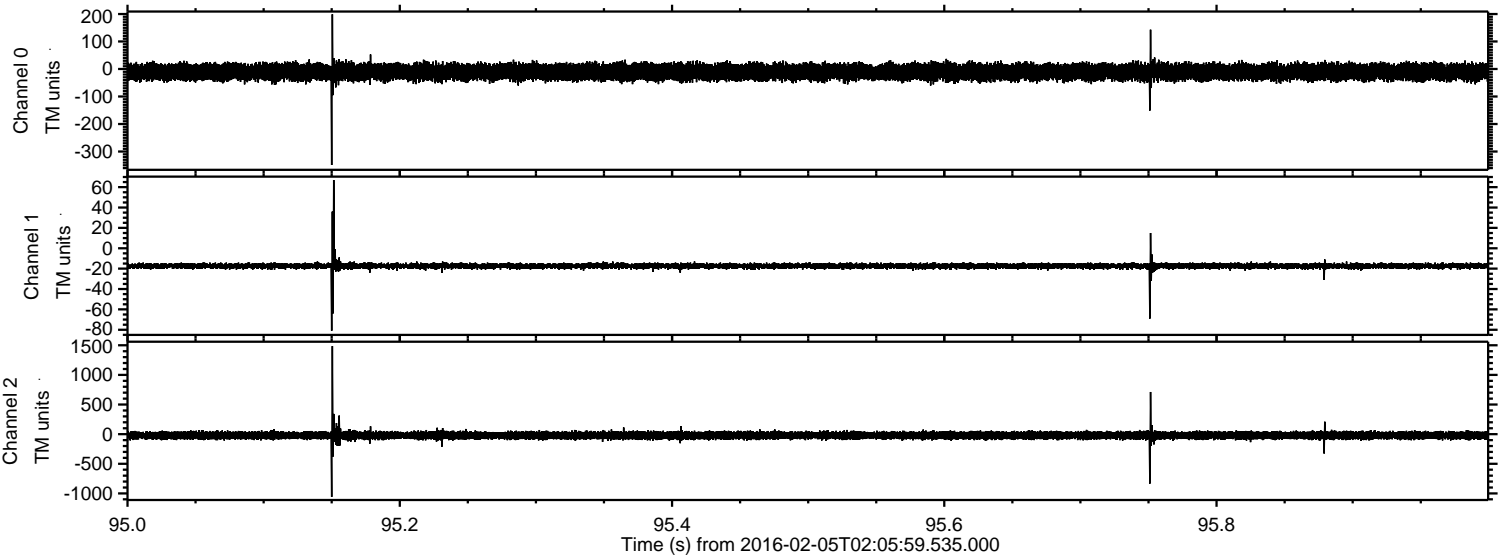

Processed Fri Apr 8 20:47:01 2016 by ELM ver.2012-10-06 from 001\_\_elm20160205\_020558\_\_dat00.bin

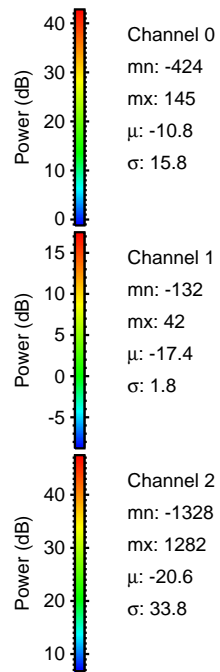
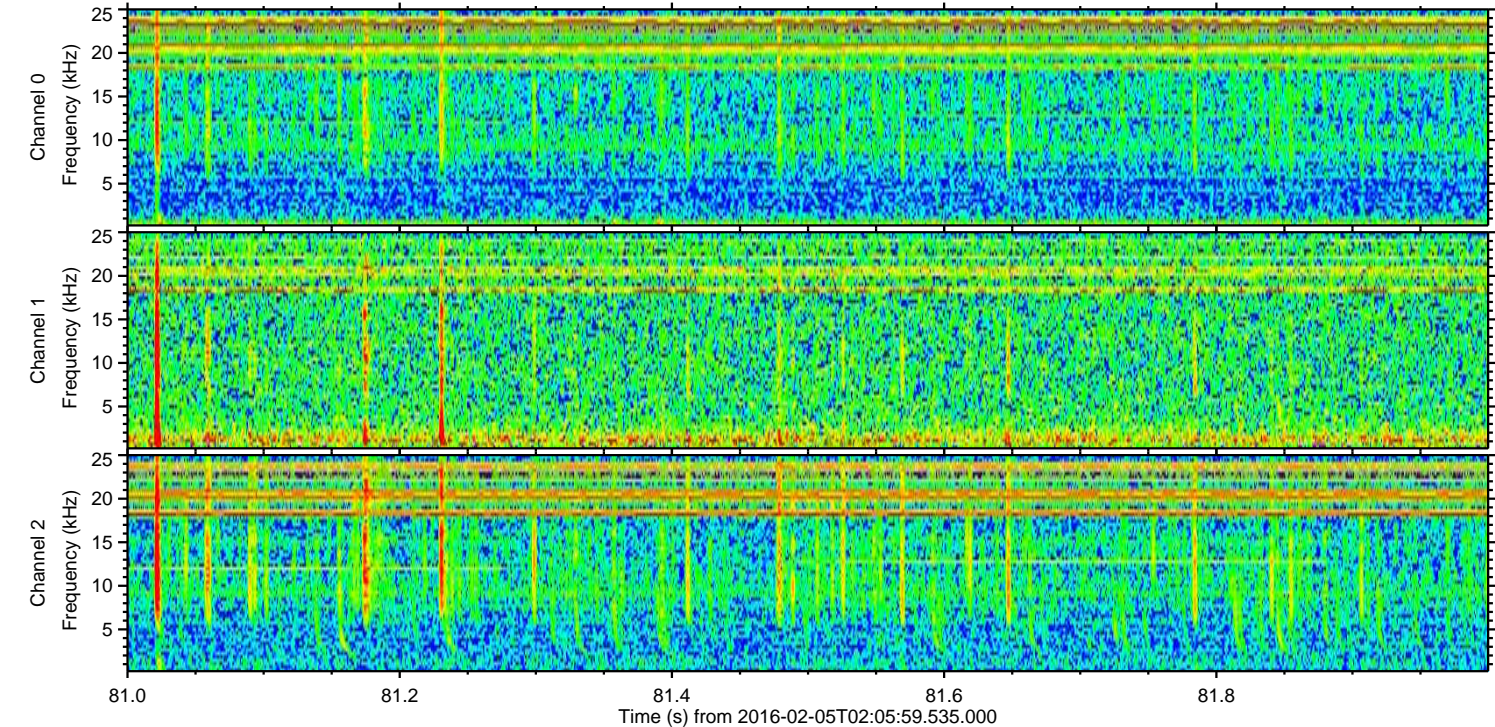
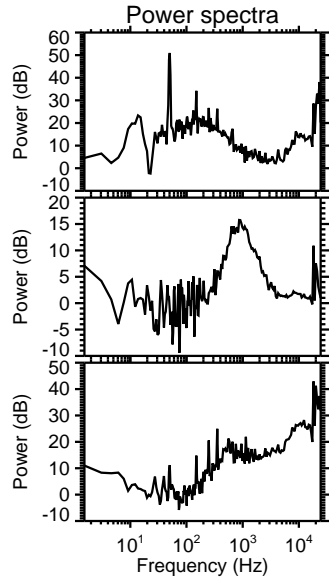
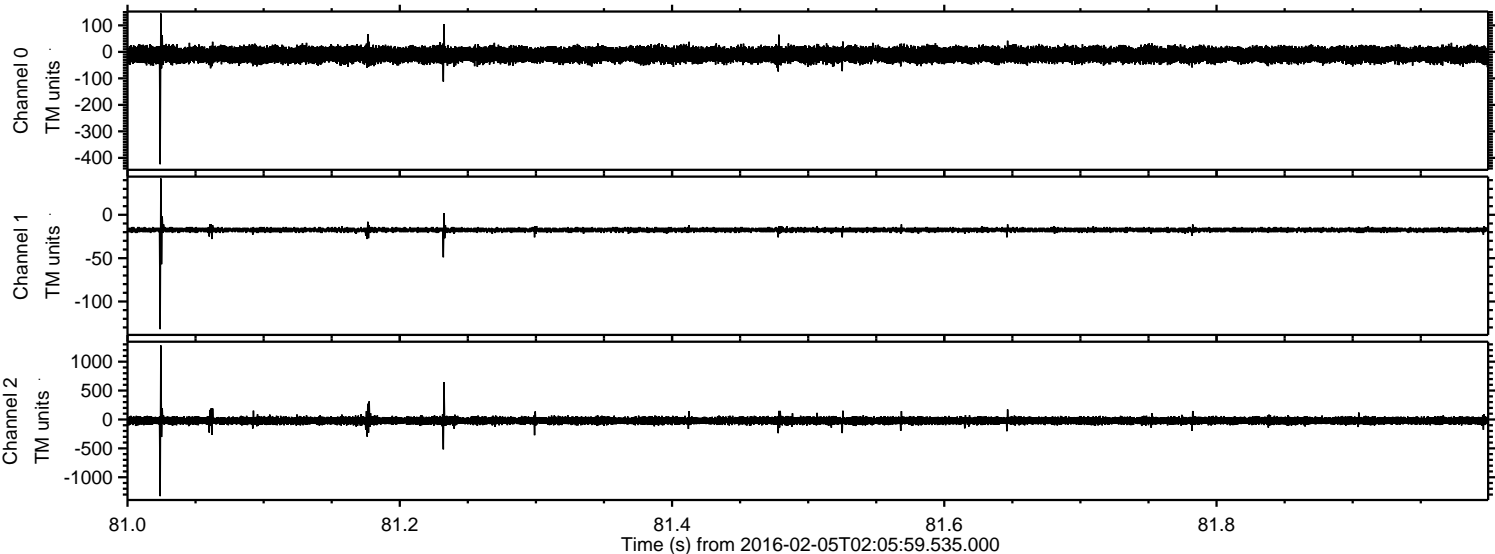

Processed Fri Apr 8 20:47:02 2016 by ELM ver.2012-10-06 from 001\_\_elm20160205\_020558\_\_dat00.bin

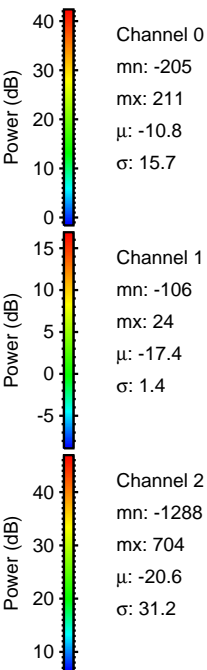
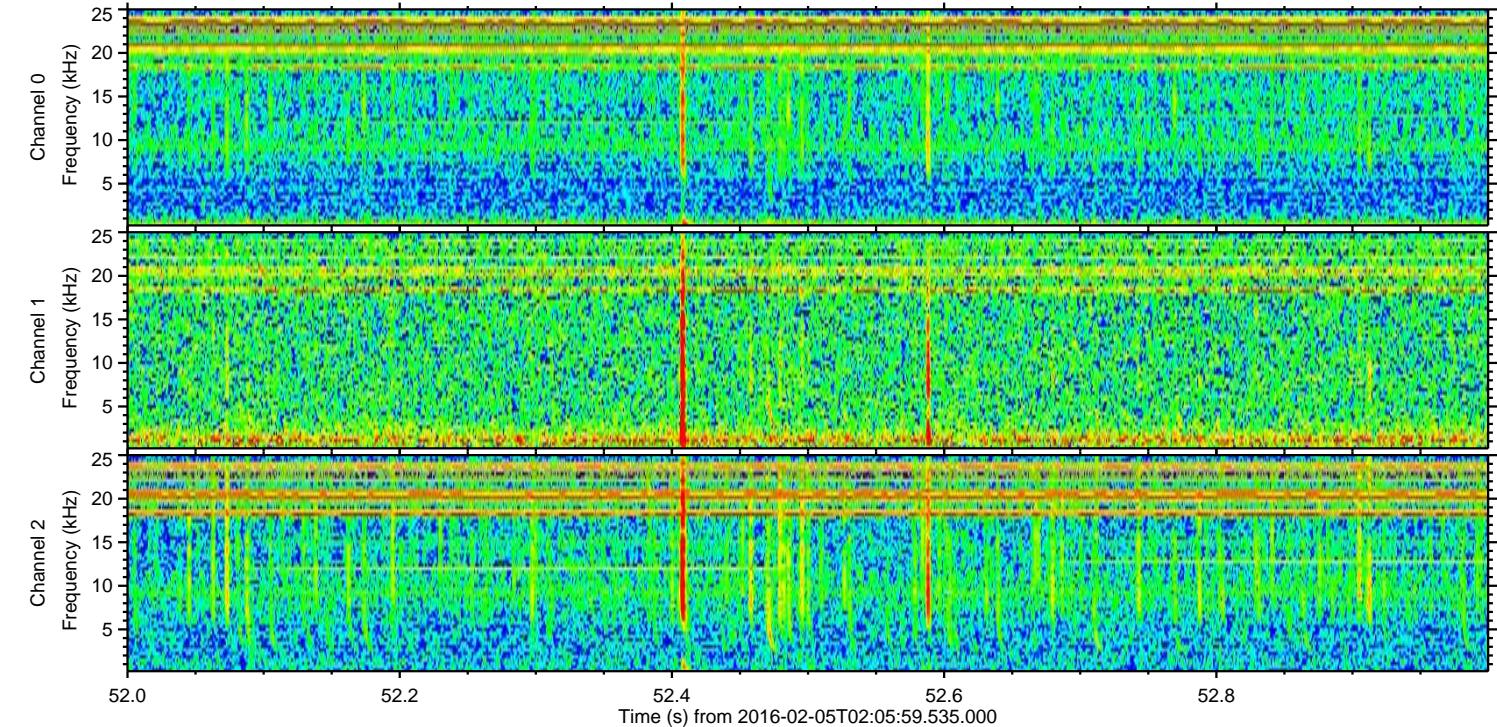
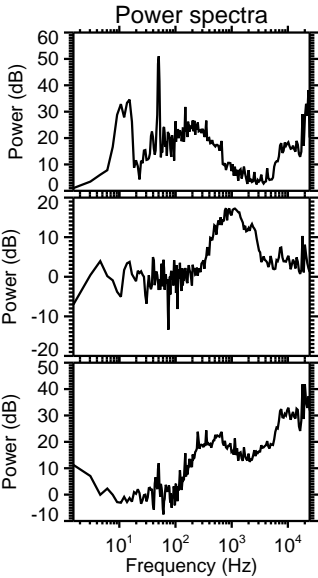
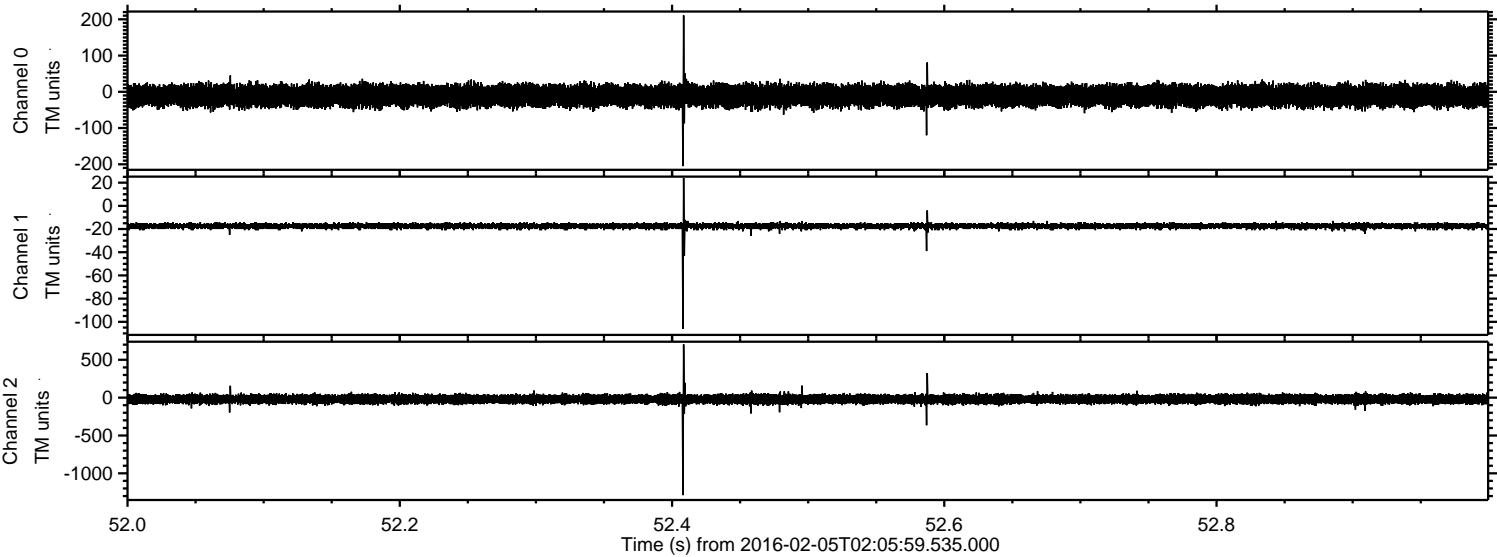

Processed Fri Apr 8 20:47:03 2016 by ELM ver.2012-10-06 from 001\_\_elm20160205\_020558\_\_dat00.bin

