

# ELMAVAN 3D WAVEFORMS (Measured data sampled at 50 kHz) 51000 packets of 144 samples from 2016-02-03T07:49:12.460.999.

Processed Fri Apr 8 12:10:23 2016 by ELM ver.2012-10-06 from 001\_\_elm20160203\_074911\_\_dat00.bin

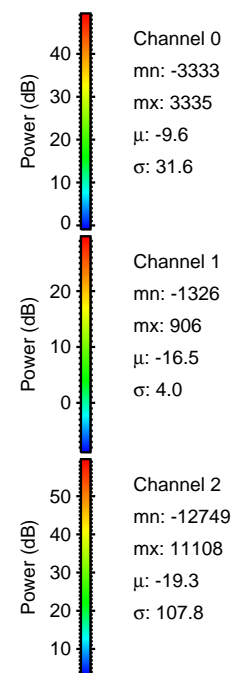

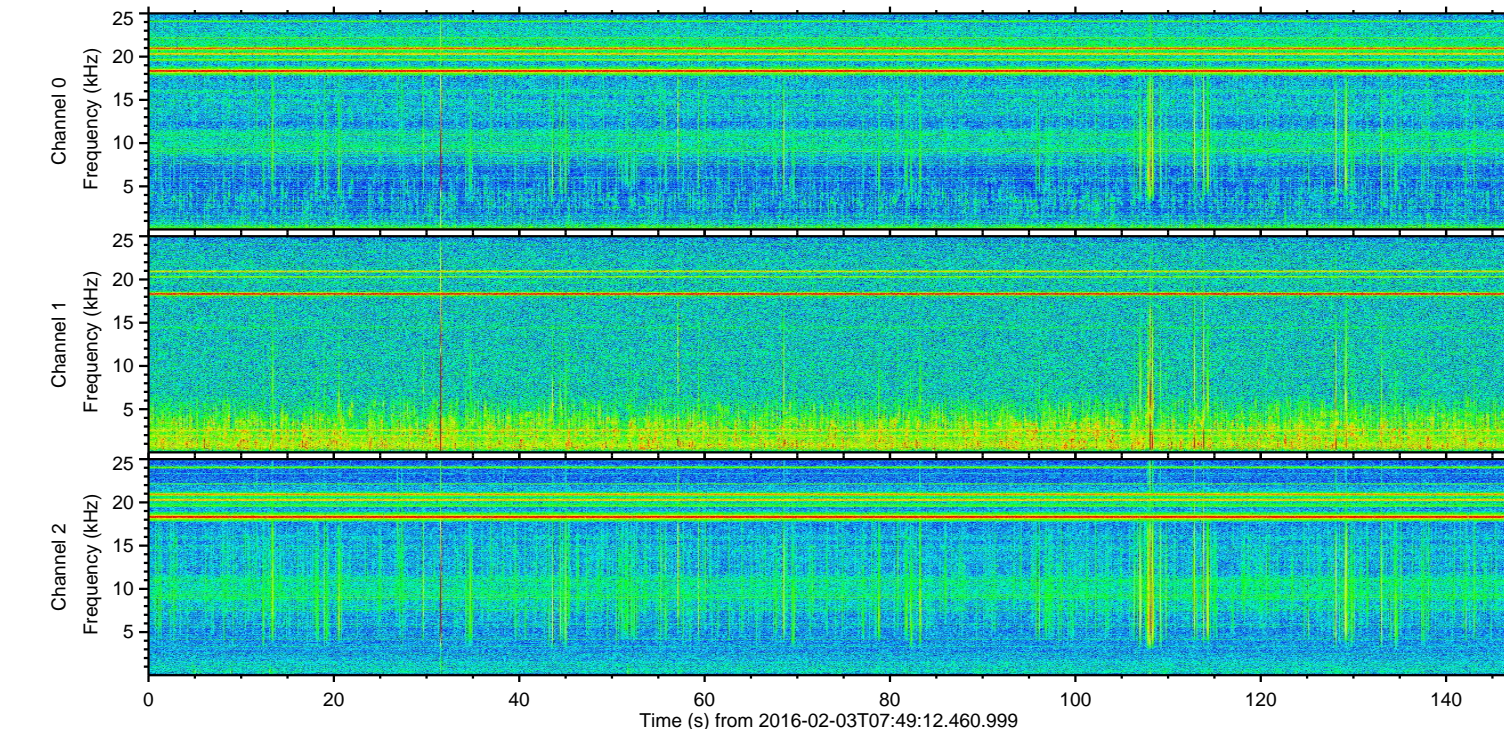
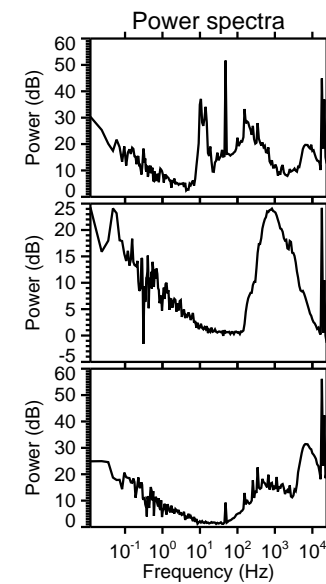
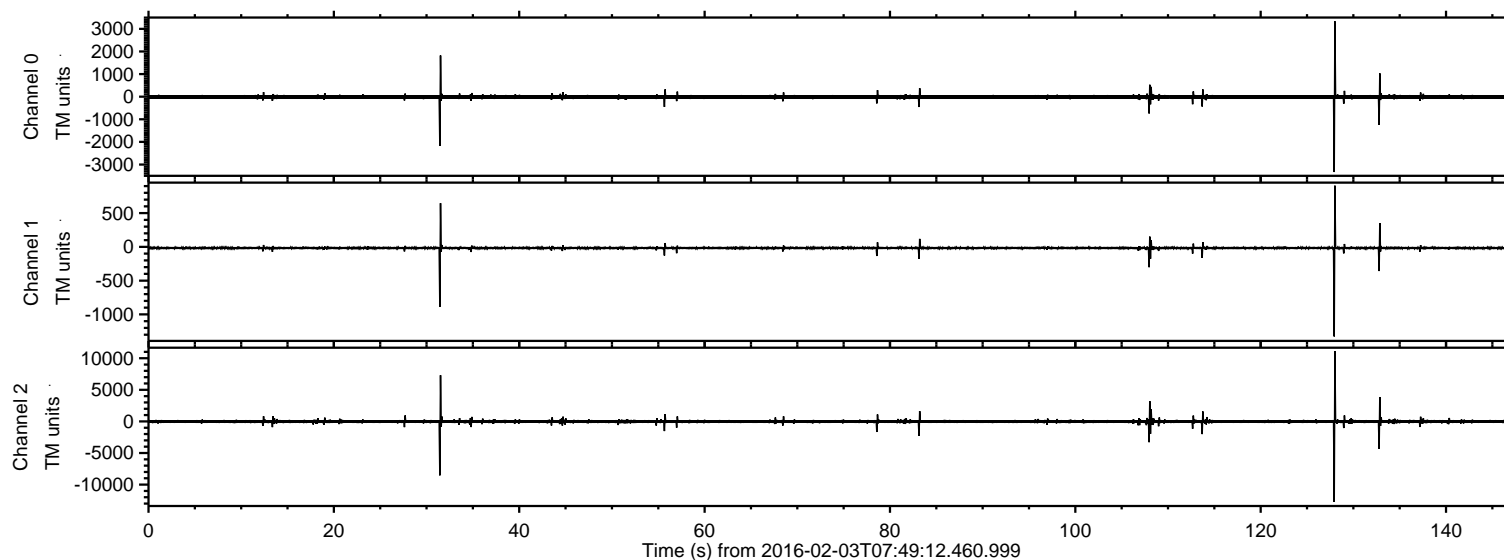

ELMAVAN 3D WAVEFORMS (Measured data sampled at 50 kHz) 51000 packets of 144 samples from 2016-02-03T07:49:12.460.999. Part 128/147

Processed Fri Apr 8 12:10:34 2016 by ELM ver.2012-10-06 from 001\_\_elm20160203\_074911\_\_dat00.bin

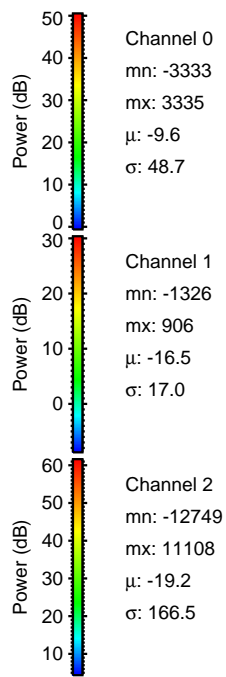
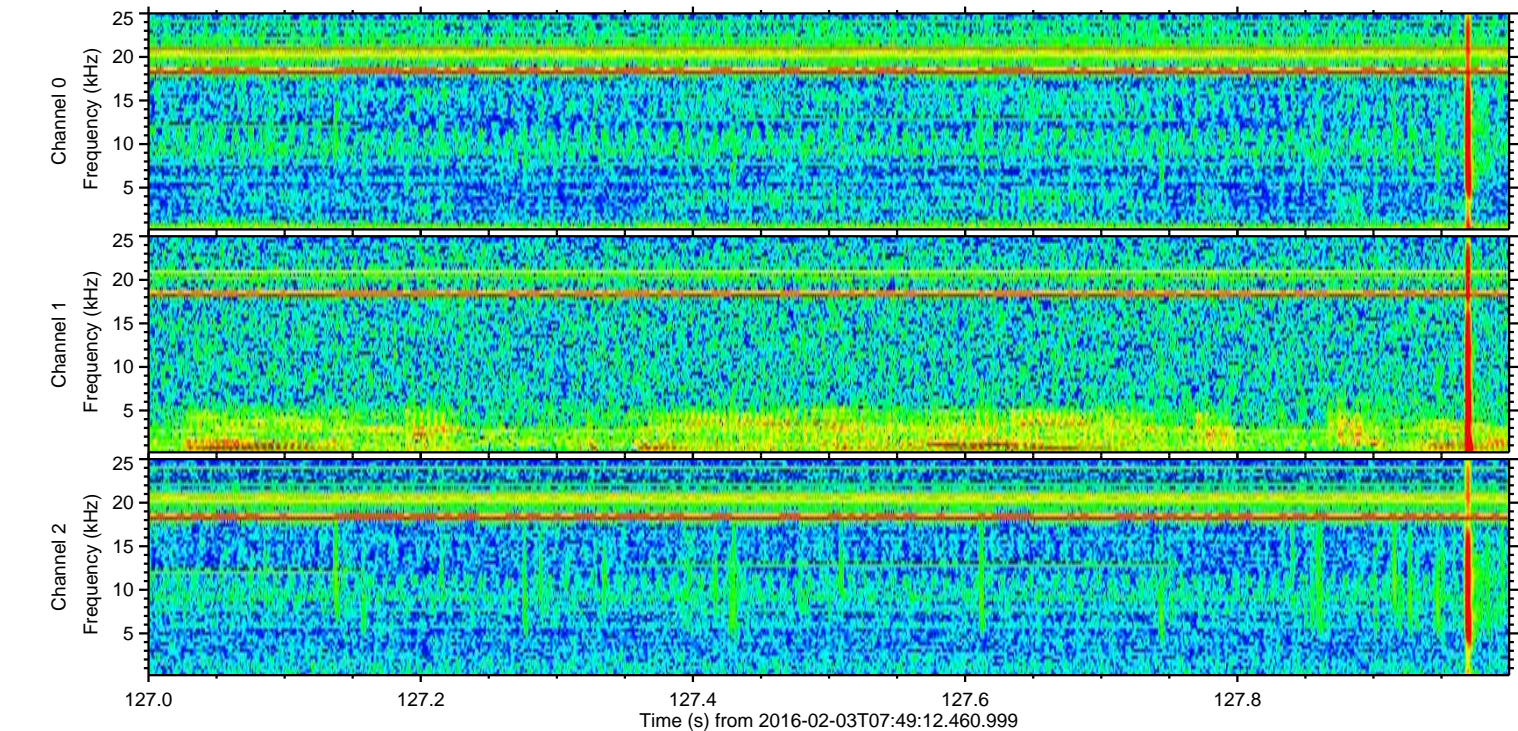
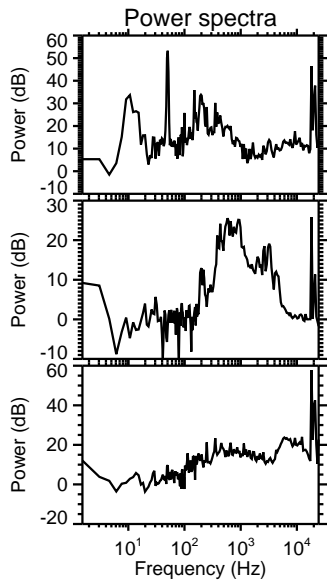
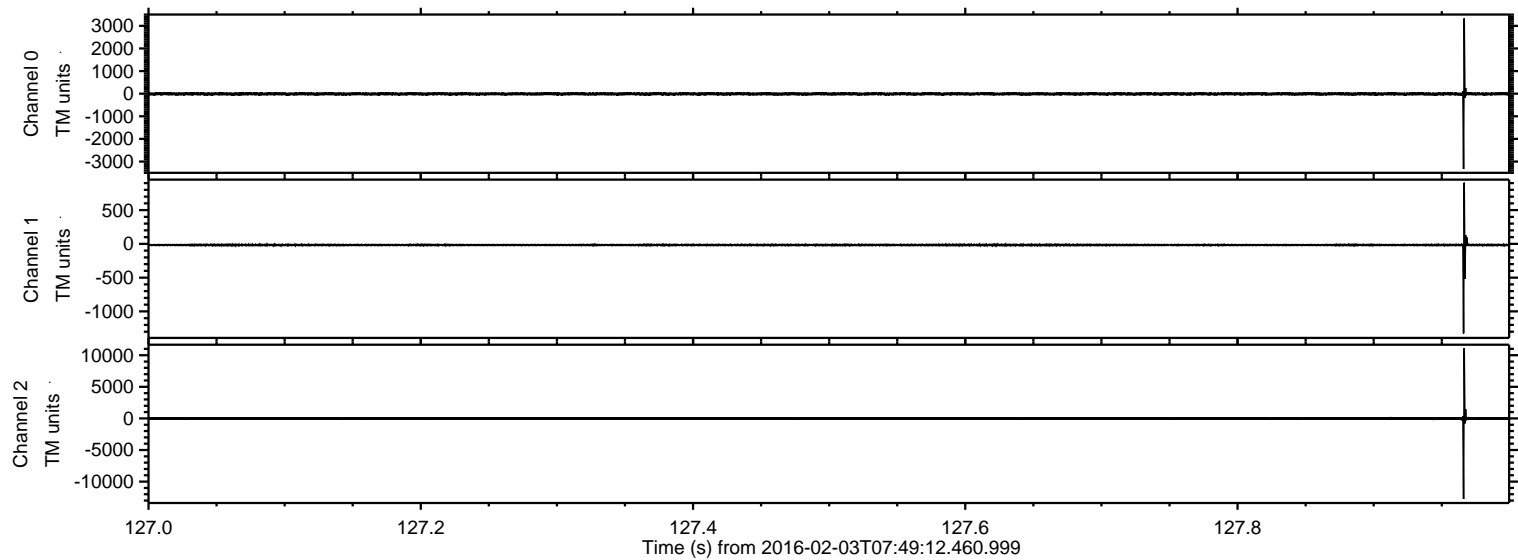



Processed Fri Apr 8 12:10:35 2016 by ELM ver.2012-10-06 from 001\_\_elm20160203\_074911\_\_dat00.bin

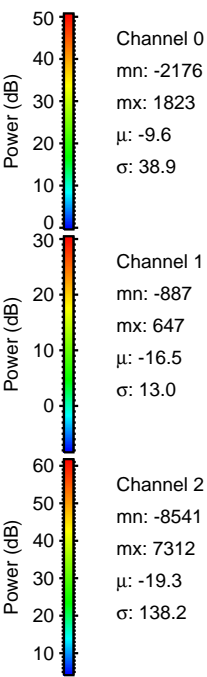
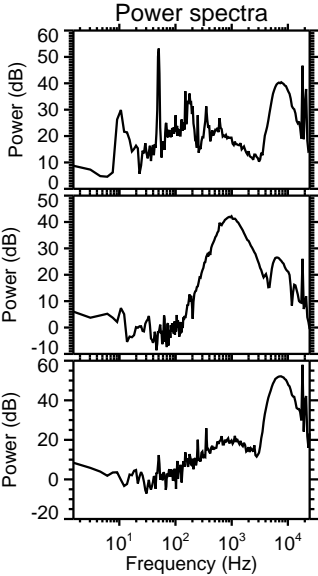
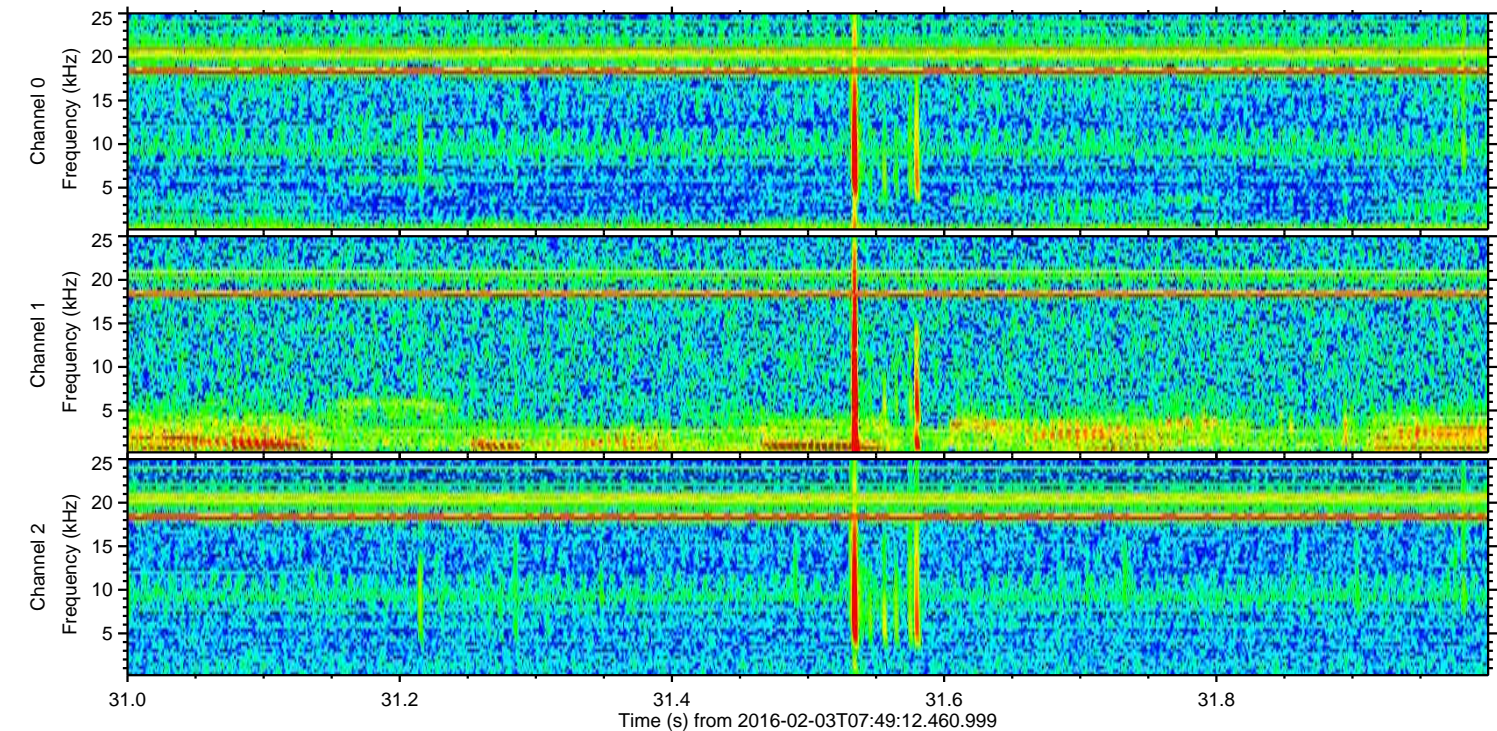
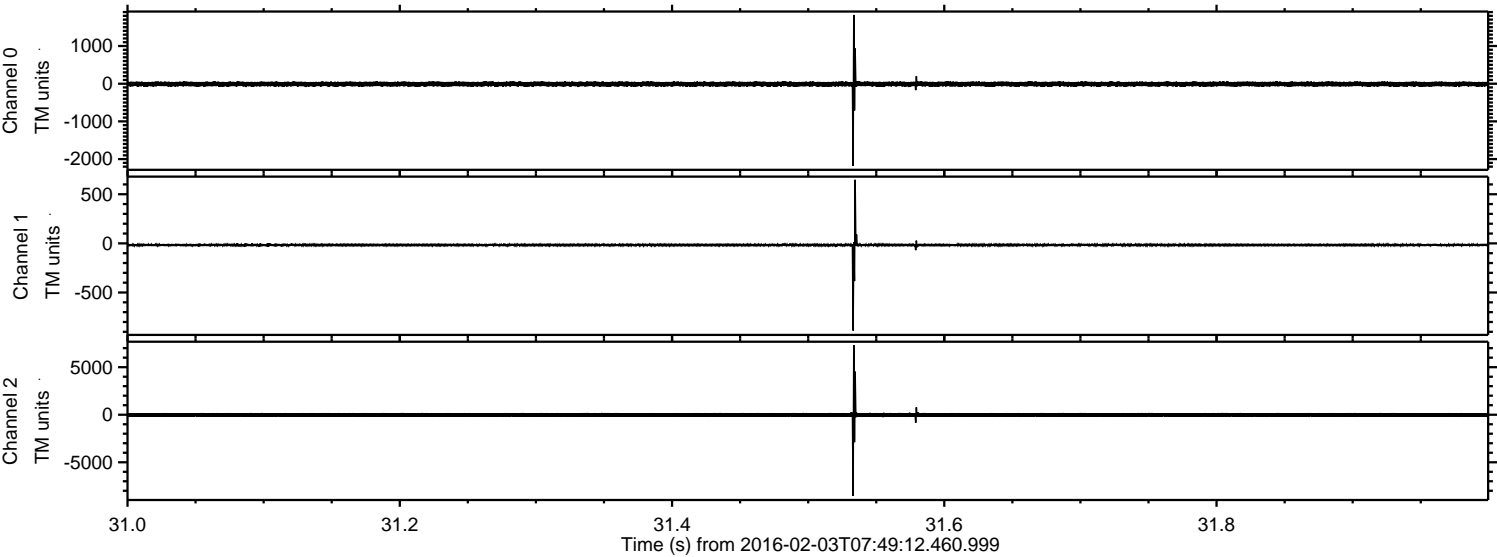



ELMAVAN 3D WAVEFORMS (Measured data sampled at 50 kHz) 51000 packets of 144 samples from 2016-02-03T07:49:12.460.999. Part 133/147

Processed Fri Apr 8 12:10:36 2016 by ELM ver.2012-10-06 from 001\_\_elm20160203\_074911\_\_dat00.bin

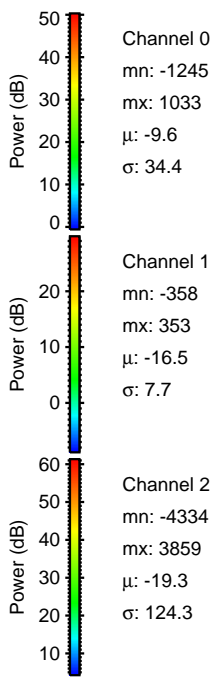
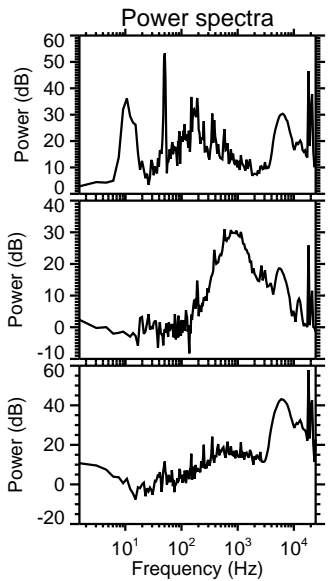
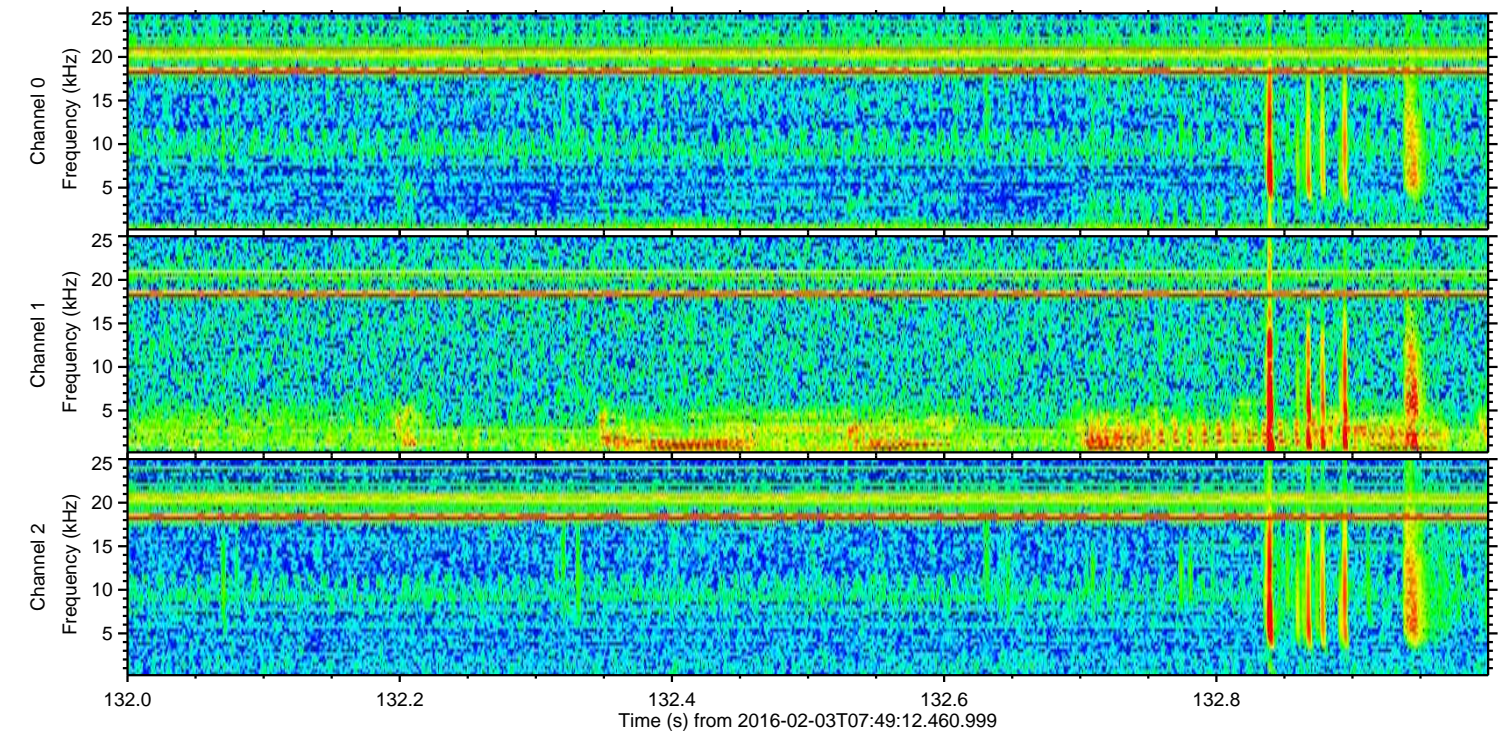
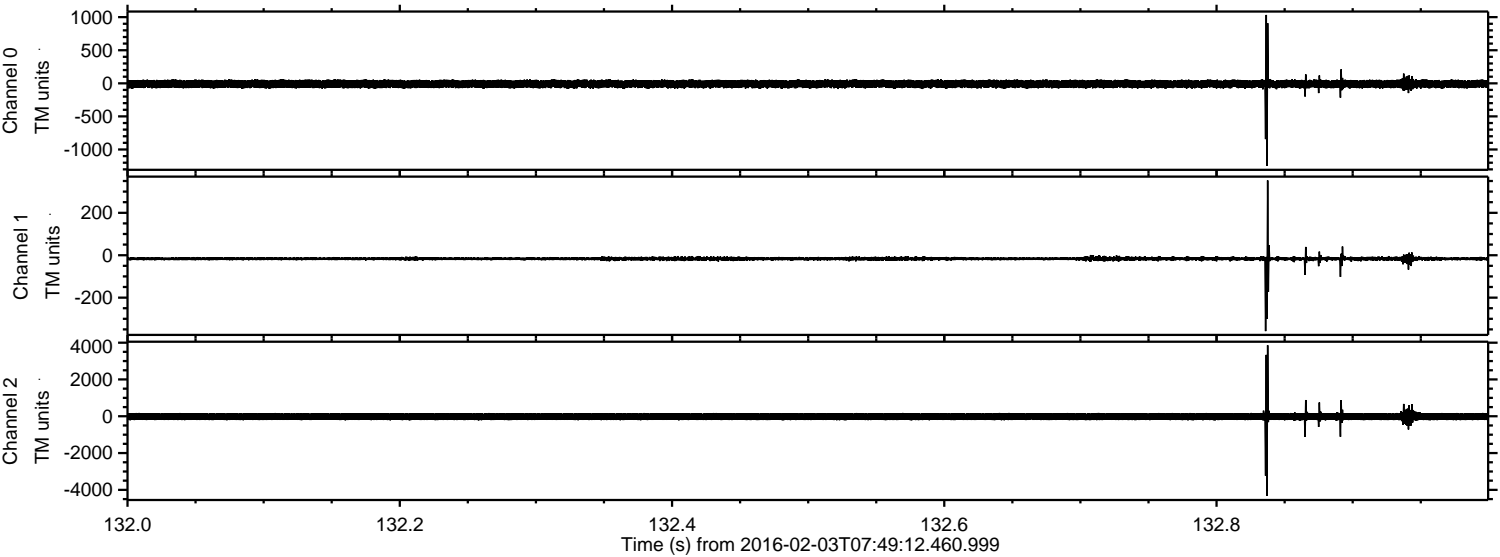



Processed Fri Apr 8 12:10:37 2016 by ELM ver.2012-10-06 from 001\_\_elm20160203\_074911\_\_dat00.bin

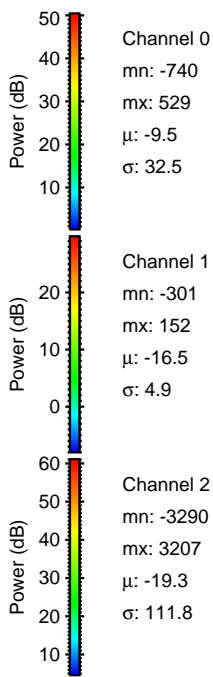
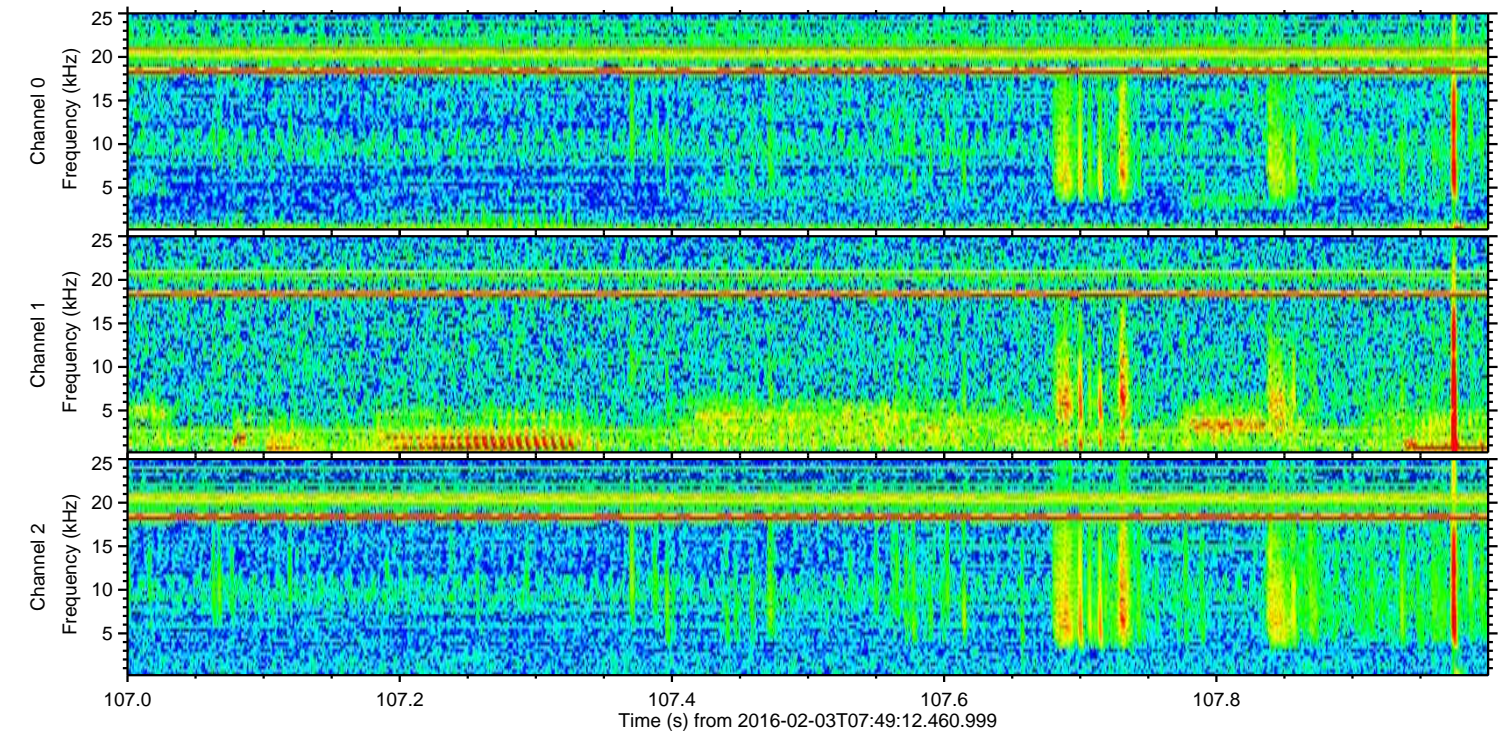
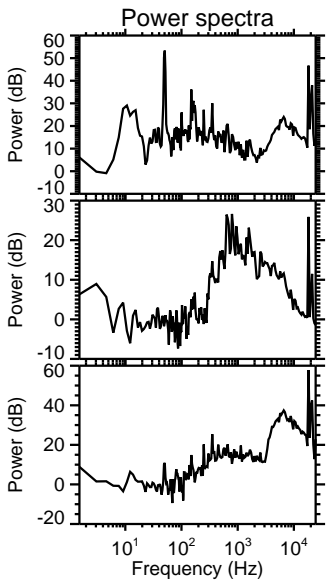
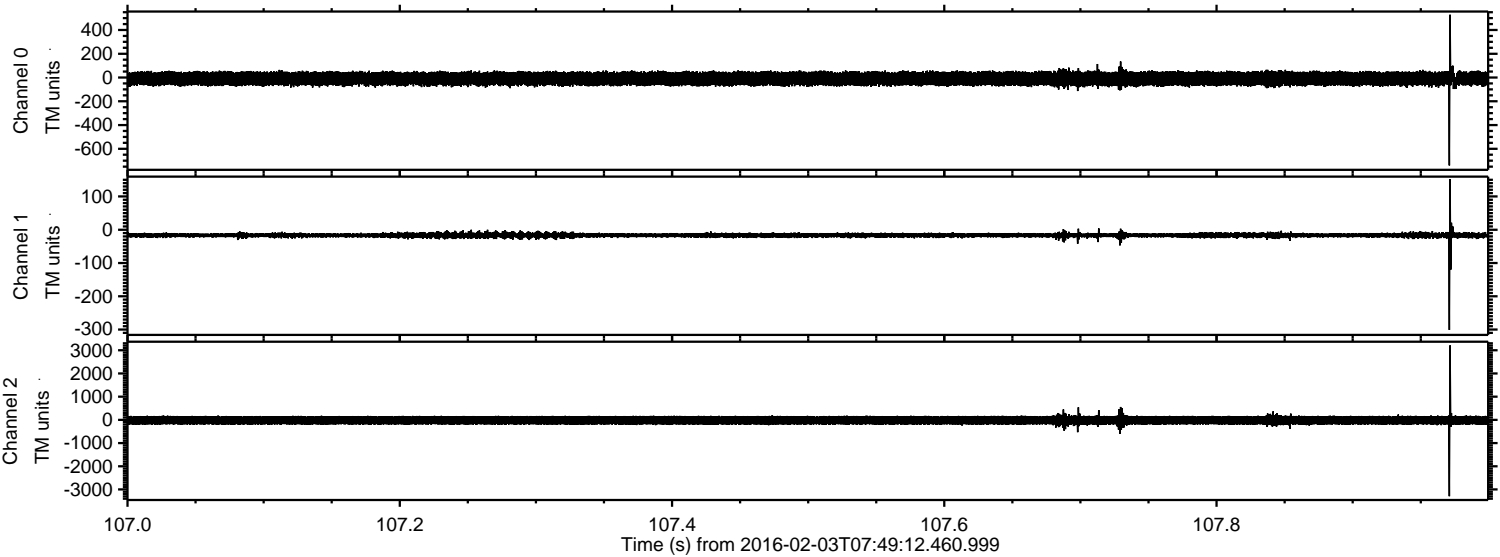



Processed Fri Apr 8 12:10:38 2016 by ELM ver.2012-10-06 from 001\_\_elm20160203\_074911\_\_dat00.bin

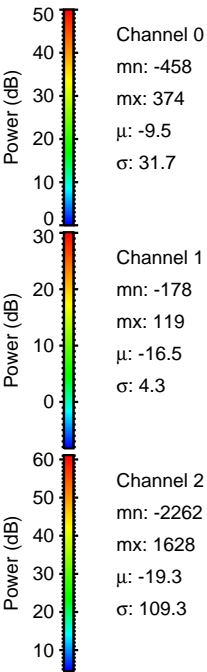
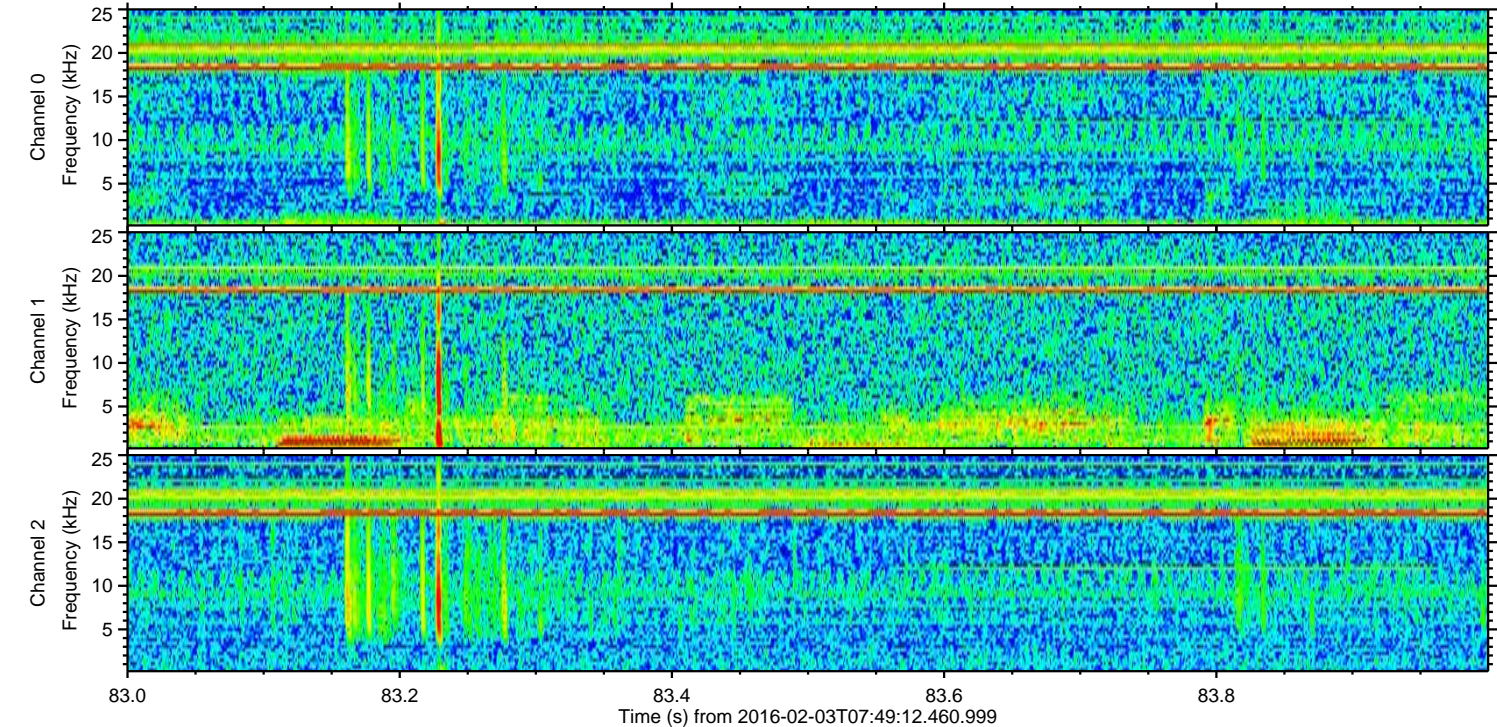
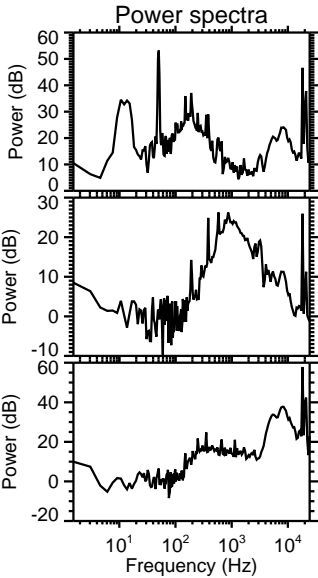
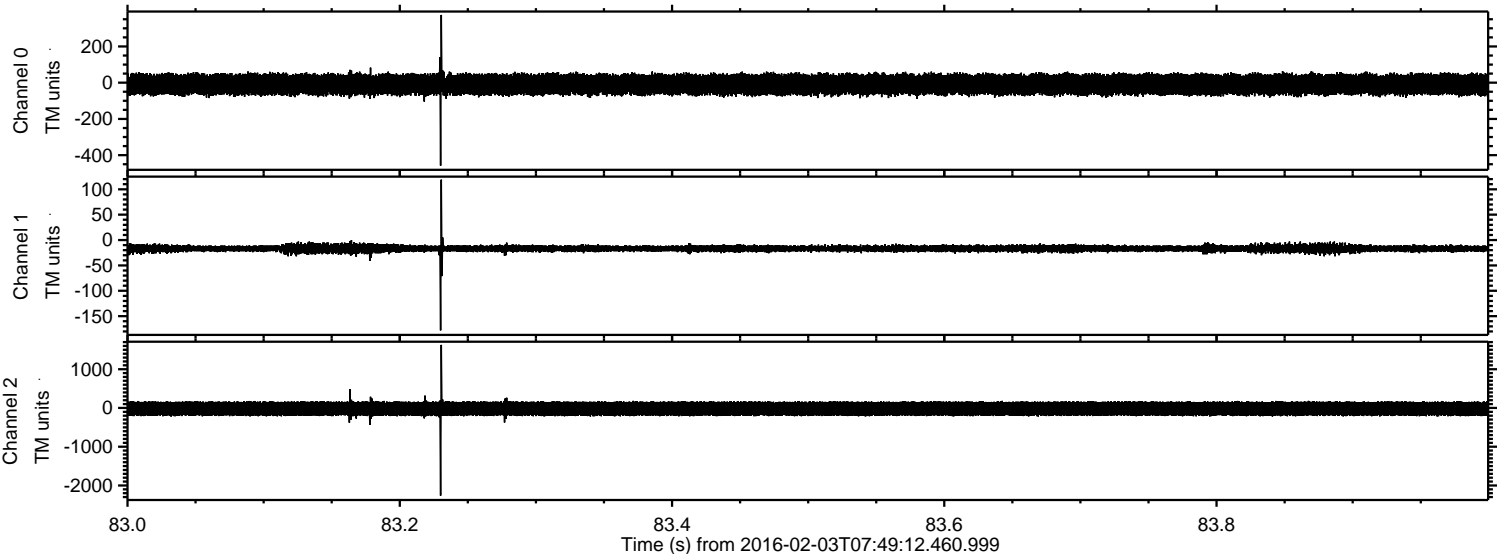



ELMAVAN 3D WAVEFORMS (Measured data sampled at 50 kHz) 51000 packets of 144 samples from 2016-02-03T07:49:12.460.999. Part 114/147

Processed Fri Apr 8 12:10:39 2016 by ELM ver.2012-10-06 from 001\_\_elm20160203\_074911\_\_dat00.bin

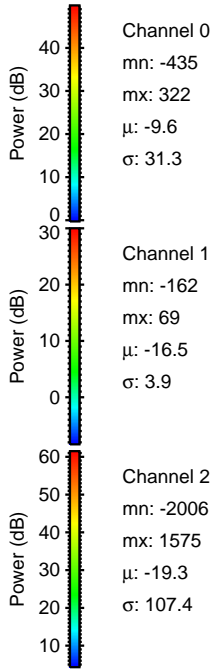
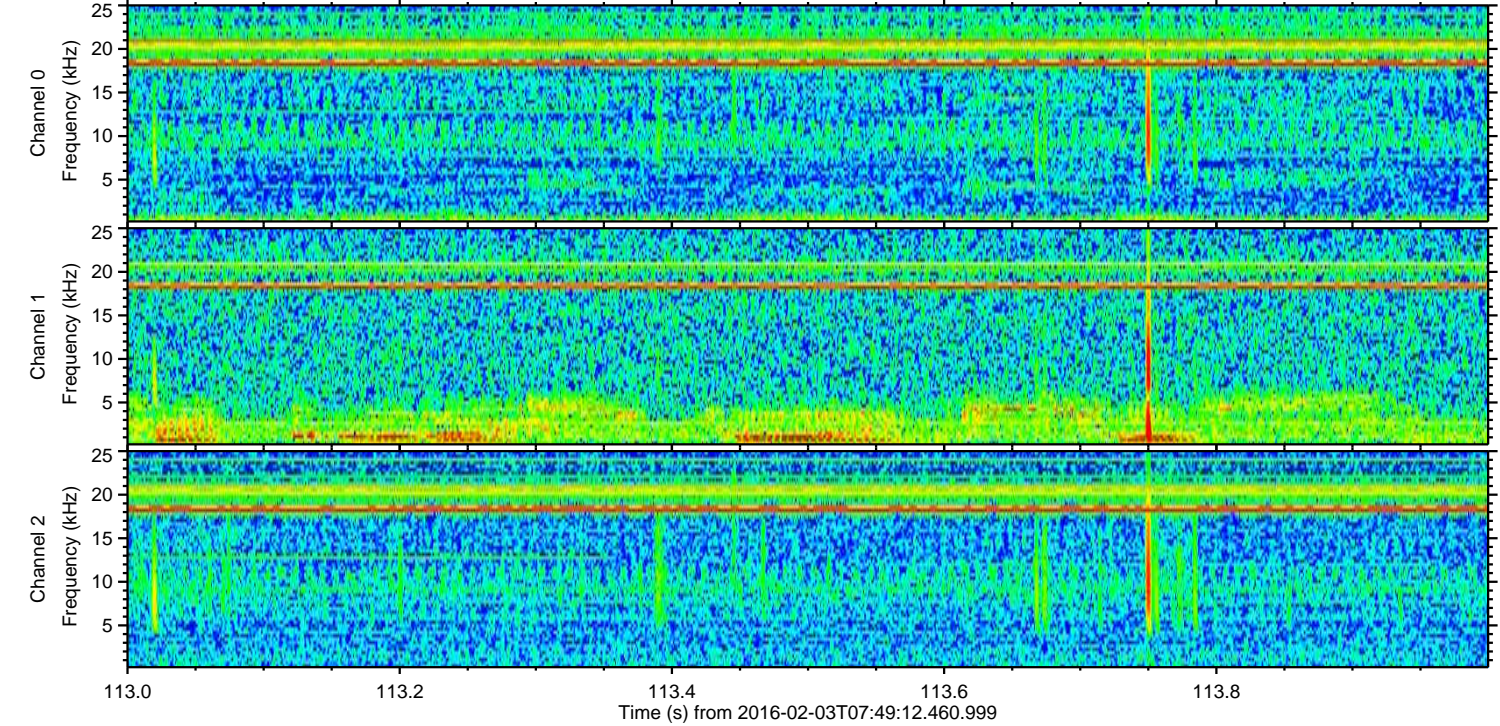
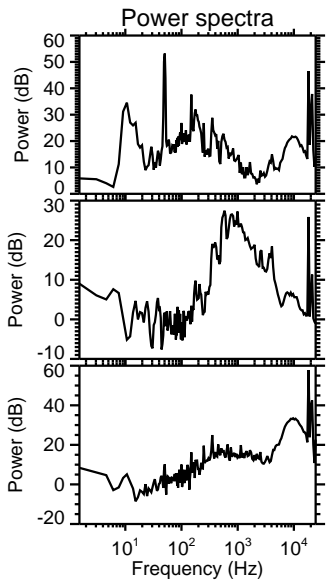
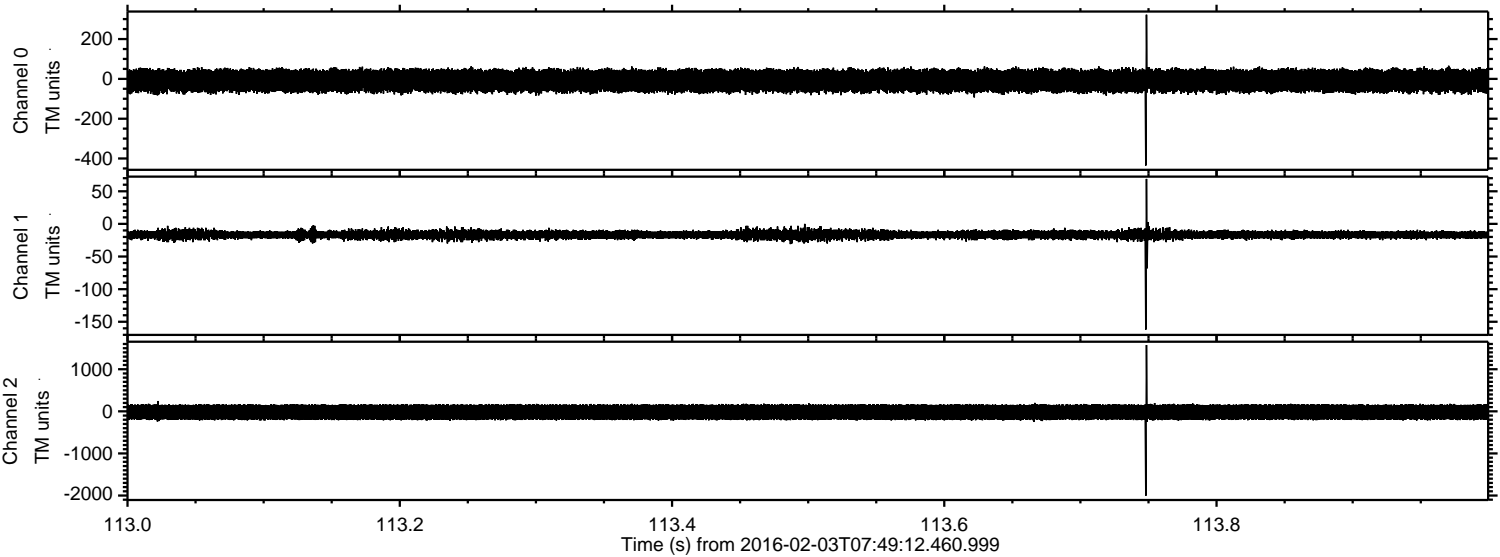



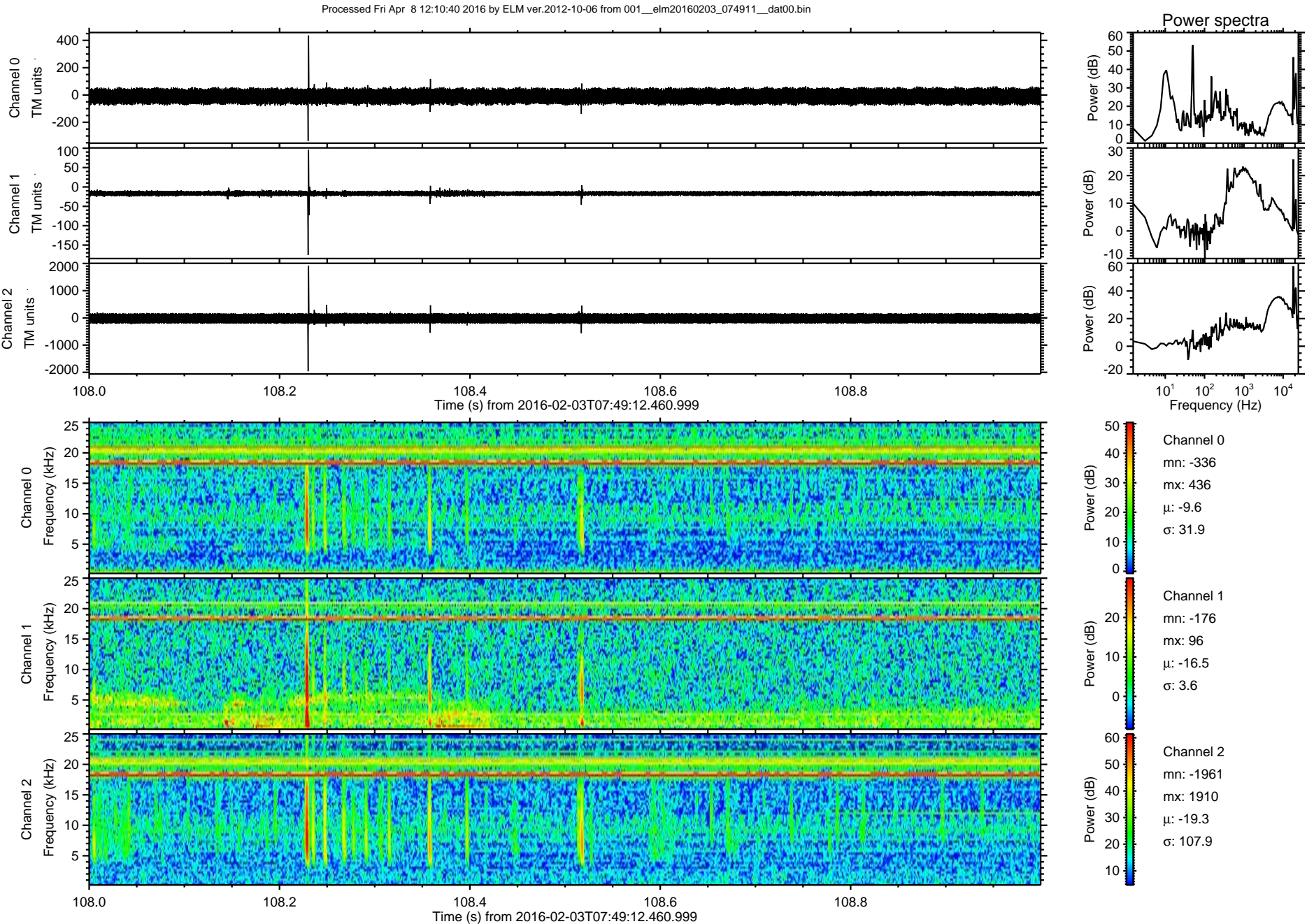



Processed Fri Apr 8 12:10:41 2016 by ELM ver.2012-10-06 from 001\_\_elm20160203\_074911\_\_dat00.bin

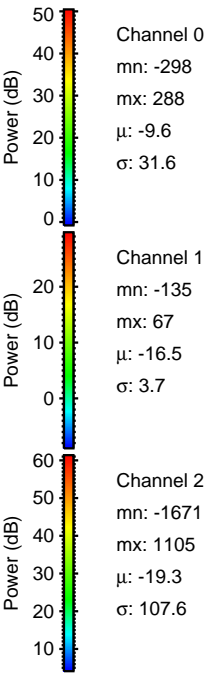
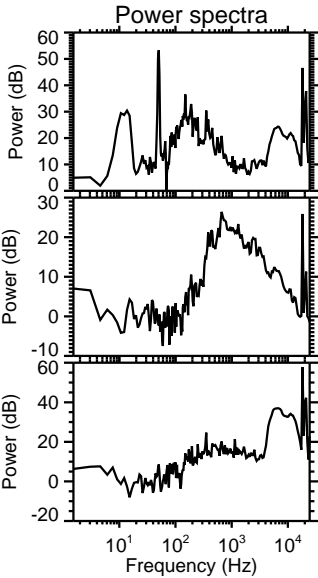
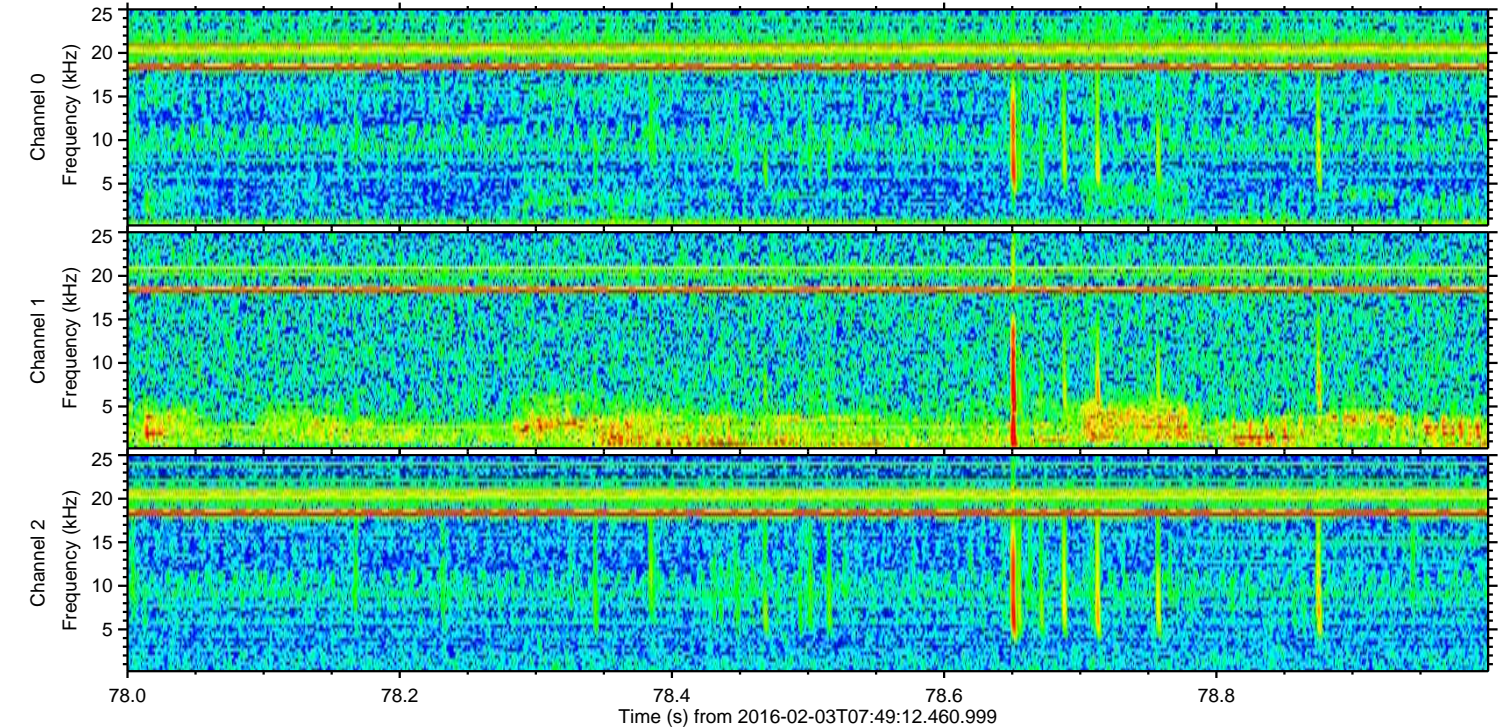
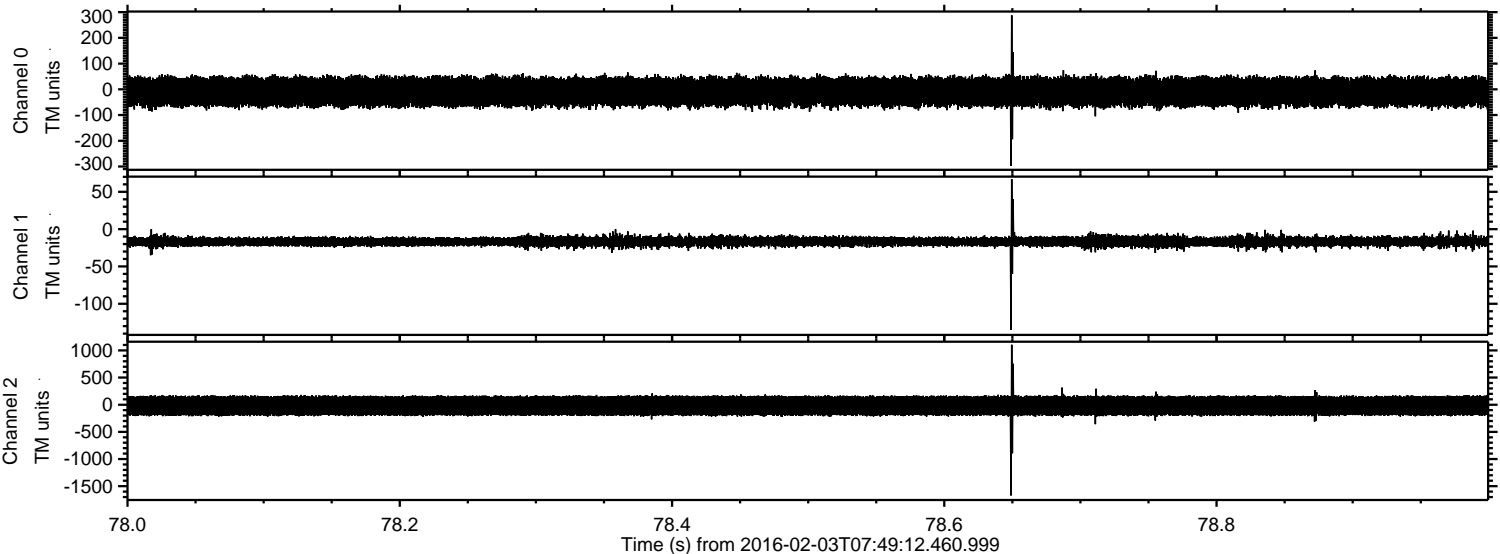



Processed Fri Apr 8 12:10:42 2016 by ELM ver.2012-10-06 from 001\_\_elm20160203\_074911\_\_dat00.bin

