

ELMAVAN 3D WAVEFORMS (Measured data sampled at 50 kHz) 51000 packets of 144 samples from 2016-02-02T14:08:27.817.999.

Processed Fri Apr 8 08:35:04 2016 by ELM ver.2012-10-06 from 001__elm20160202_140826__dat00.bin

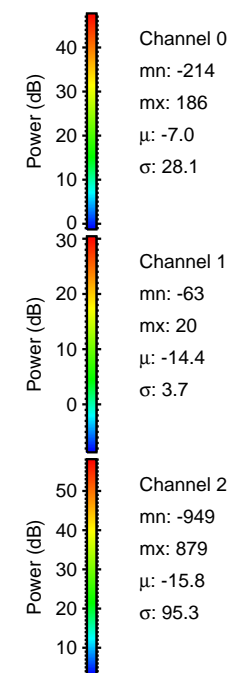
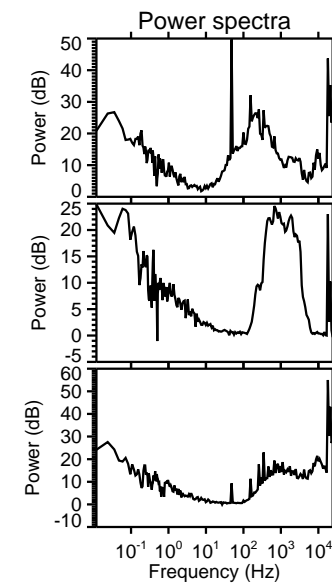
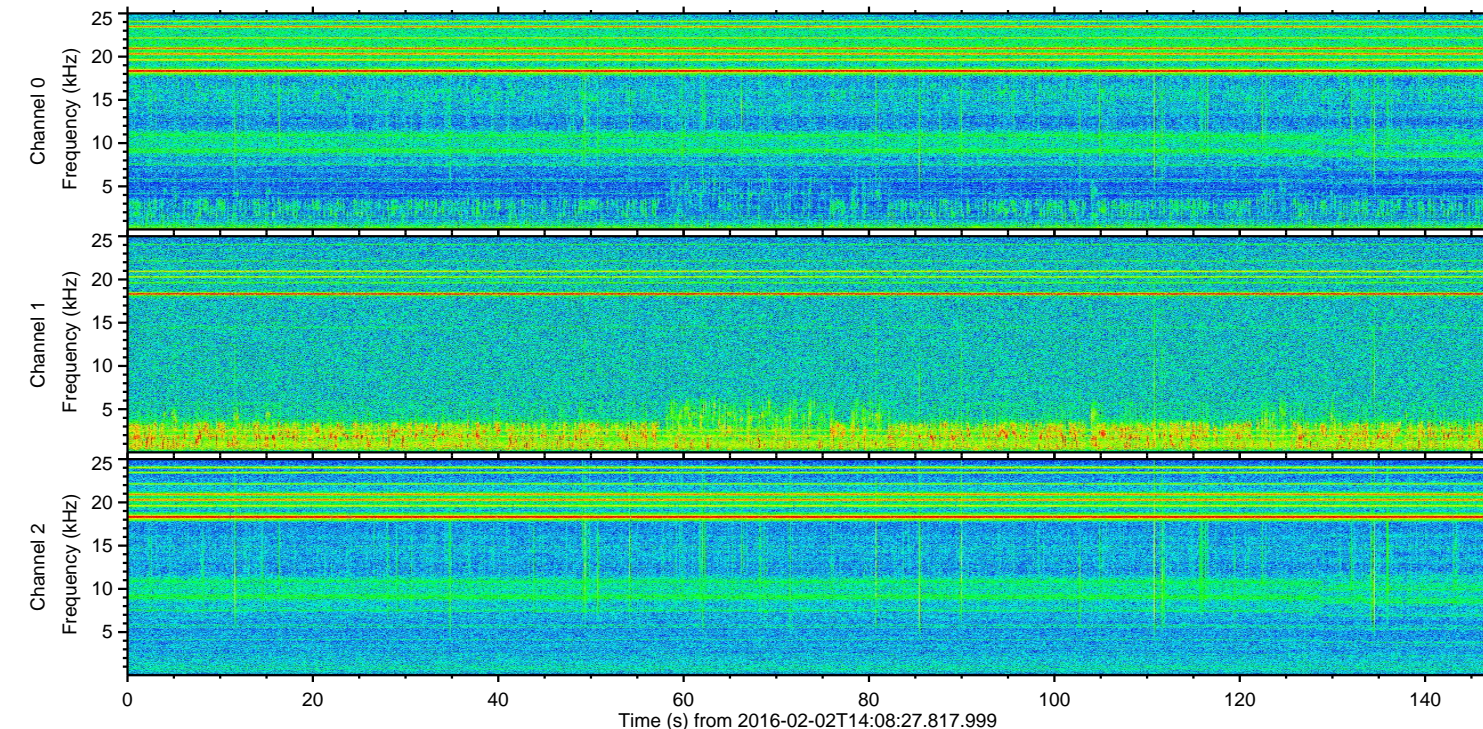
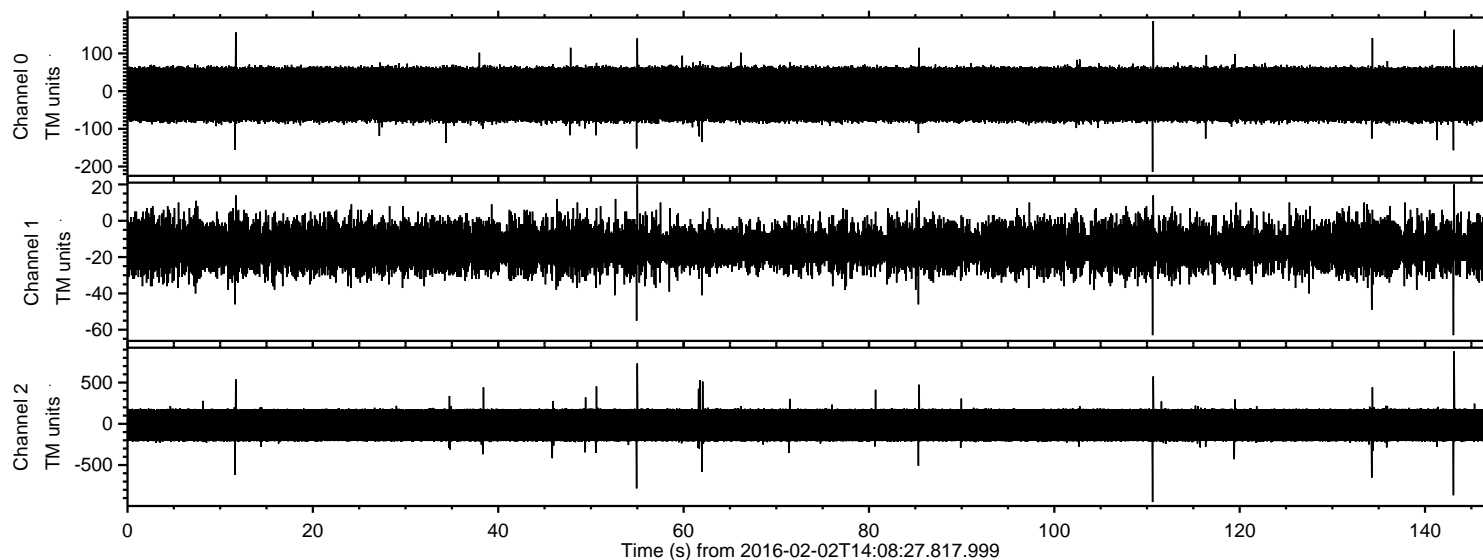

Channel 0
mn: -214
mx: 186
 μ : -7.0
 σ : 28.1

Channel 1
mn: -63
mx: 20
 μ : -14.4
 σ : 3.7

Channel 2
mn: -949
mx: 879
 μ : -15.8
 σ : 95.3

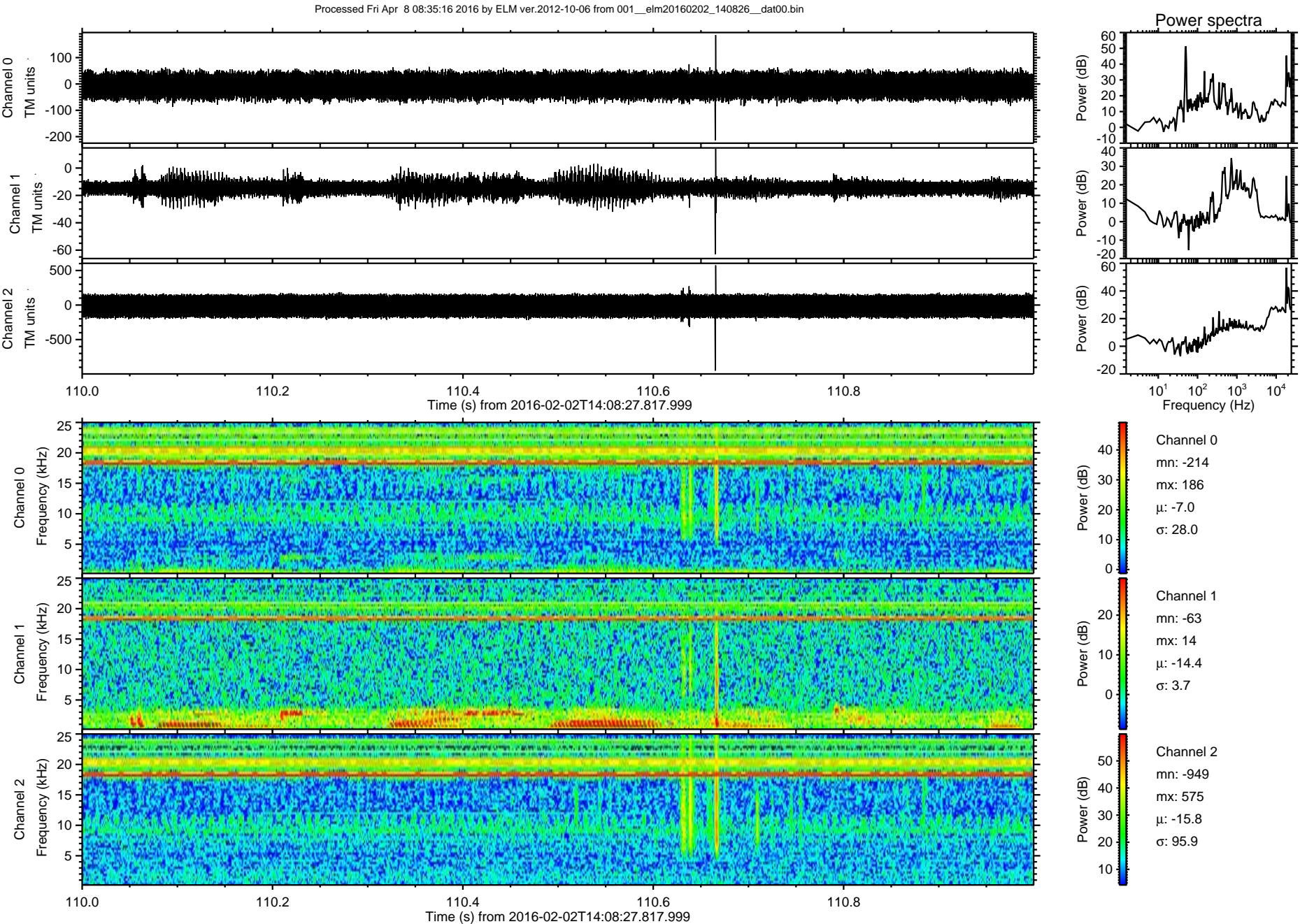

ELMAVAN 3D WAVEFORMS (Measured data sampled at 50 kHz) 51000 packets of 144 samples from 2016-02-02T14:08:27.817.999. Part 144/147

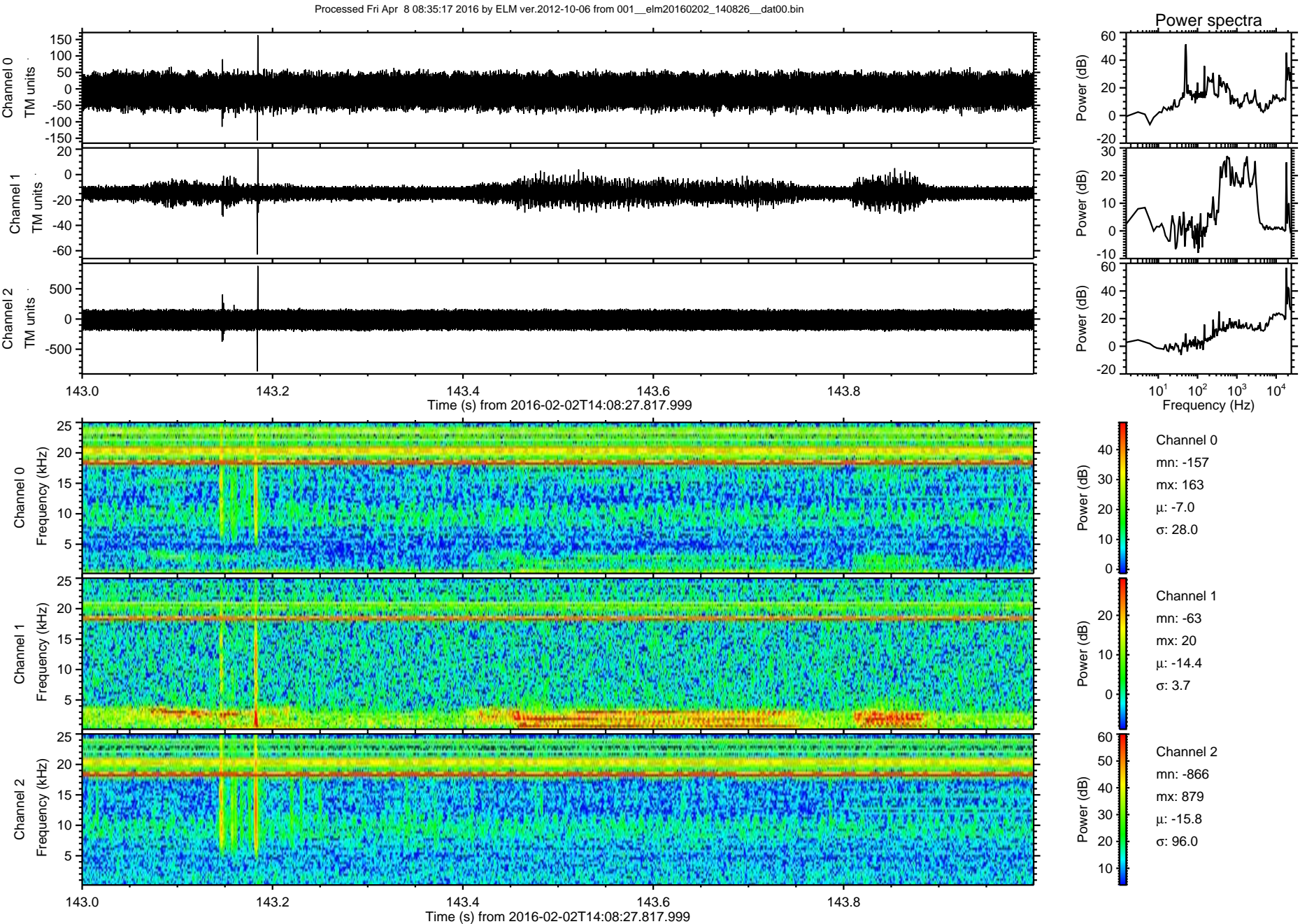

Processed Fri Apr 8 08:35:17 2016 by ELM ver.2012-10-06 from 001__elm20160202_140826__dat00.bin

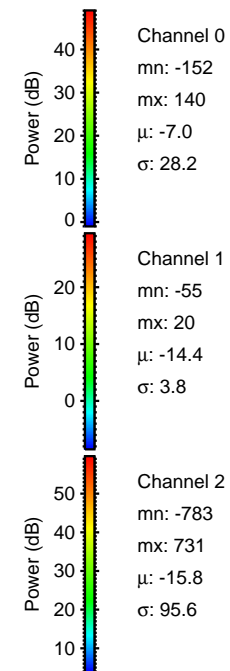
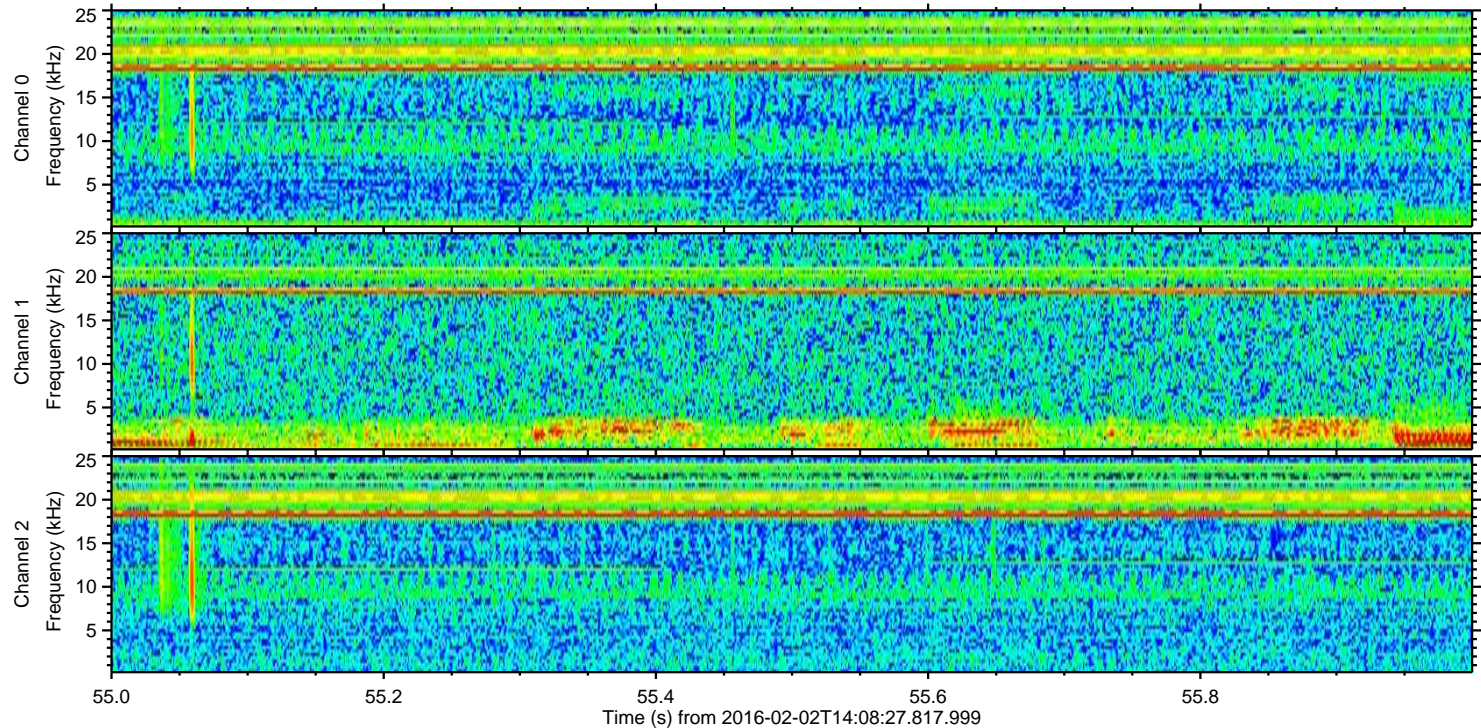
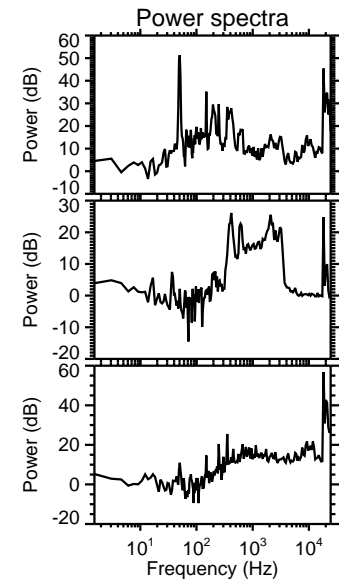
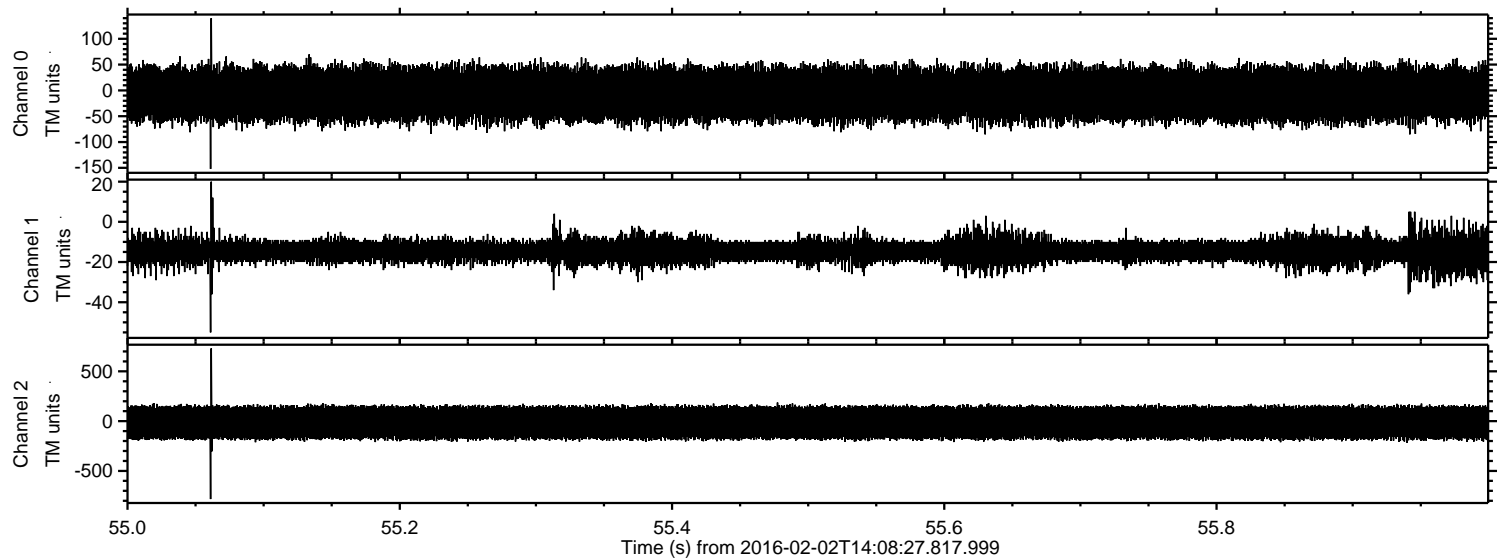

ELMAVAN 3D WAVEFORMS (Measured data sampled at 50 kHz) 51000 packets of 144 samples from 2016-02-02T14:08:27.817.999. Part 135/147

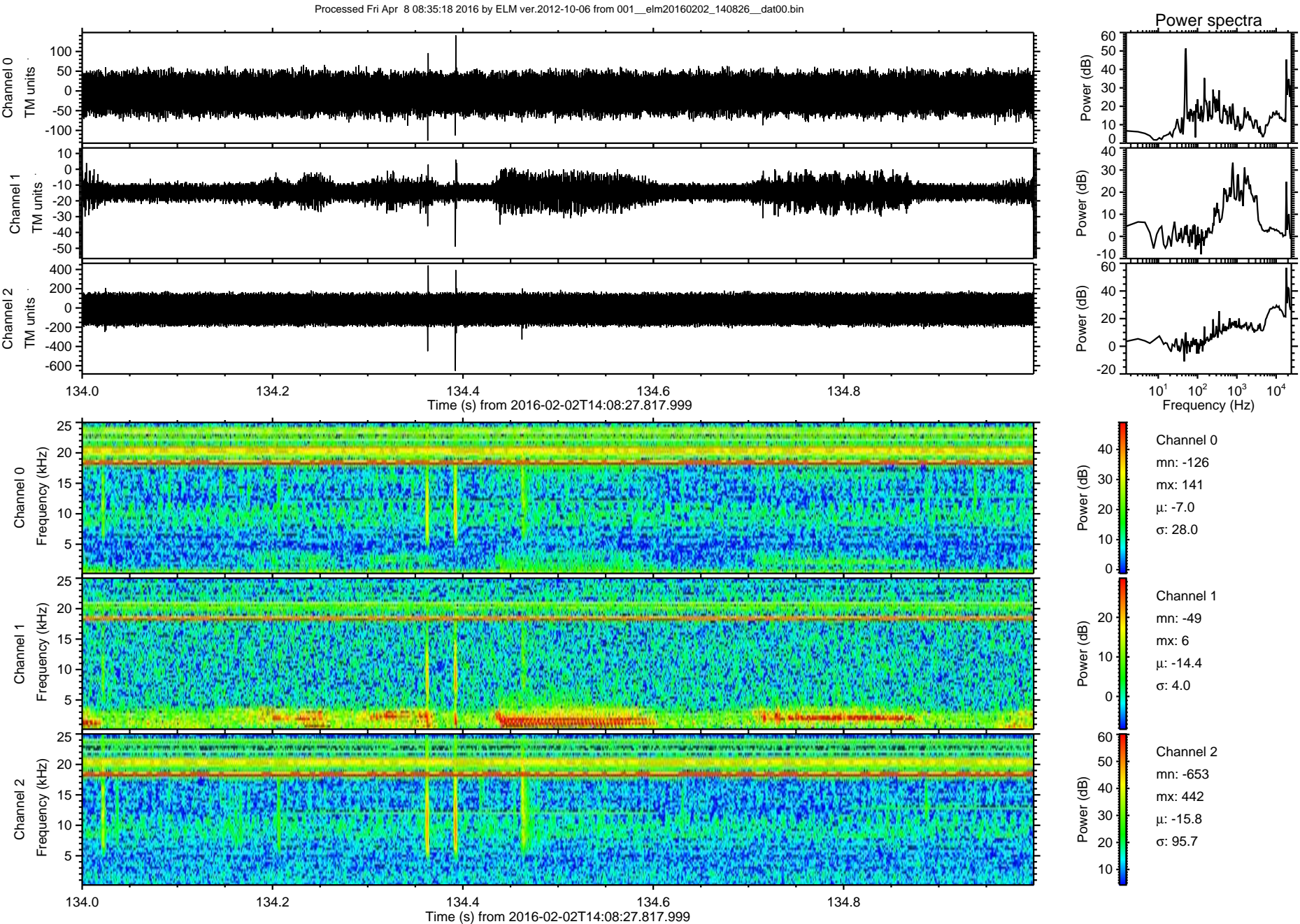

Processed Fri Apr 8 08:35:19 2016 by ELM ver.2012-10-06 from 001__elm20160202_140826__dat00.bin

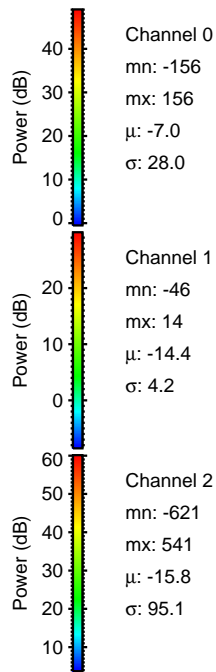
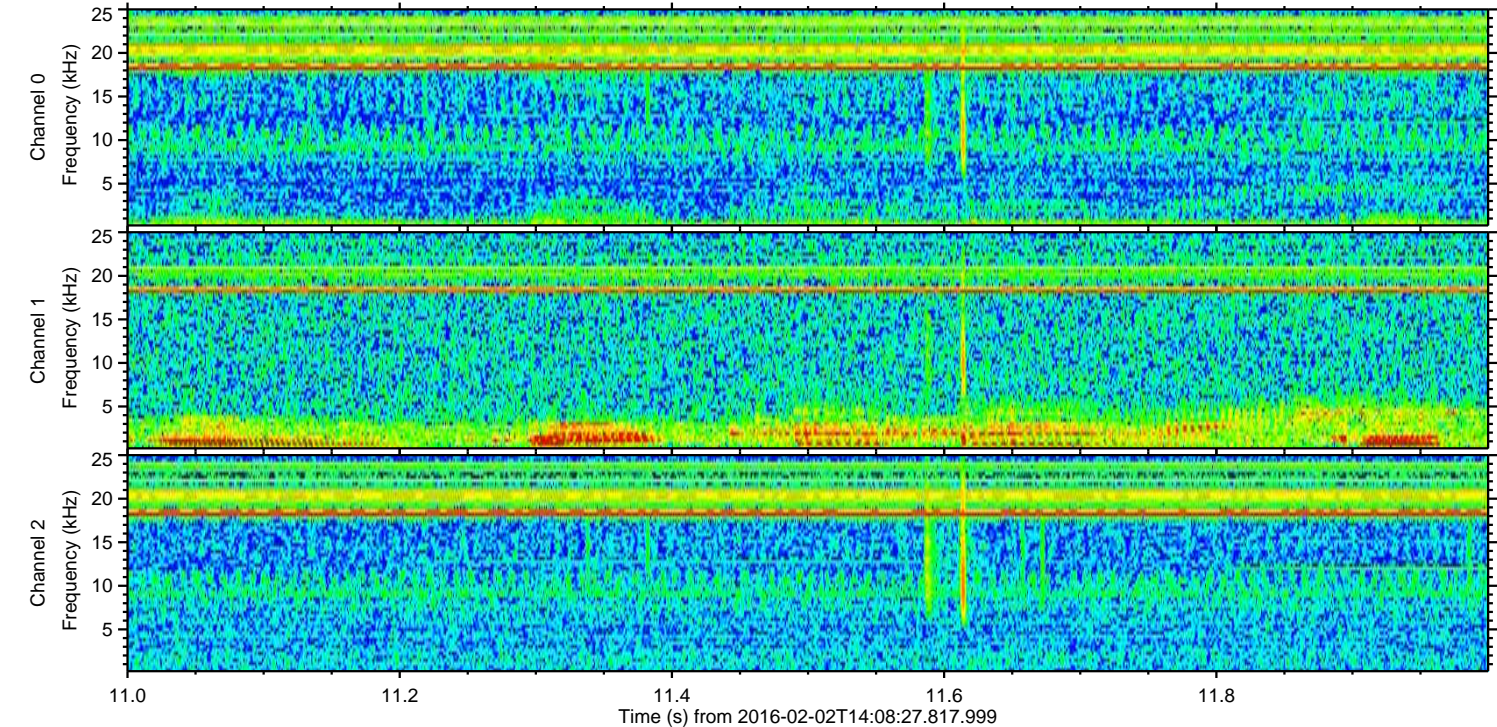
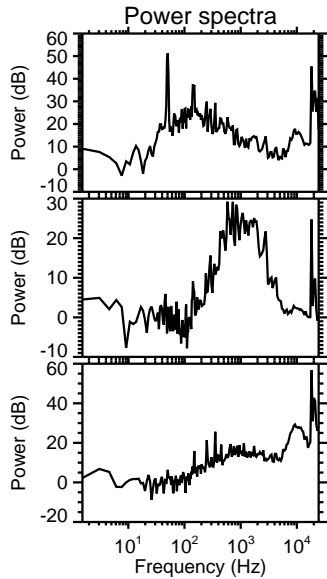
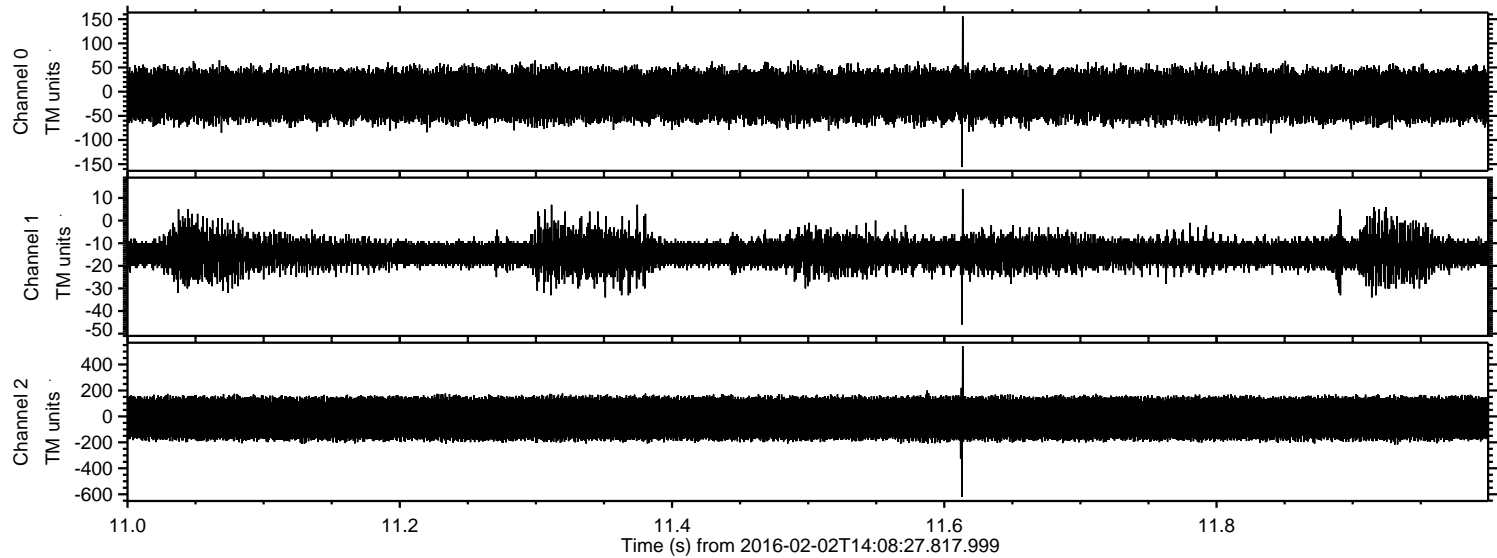

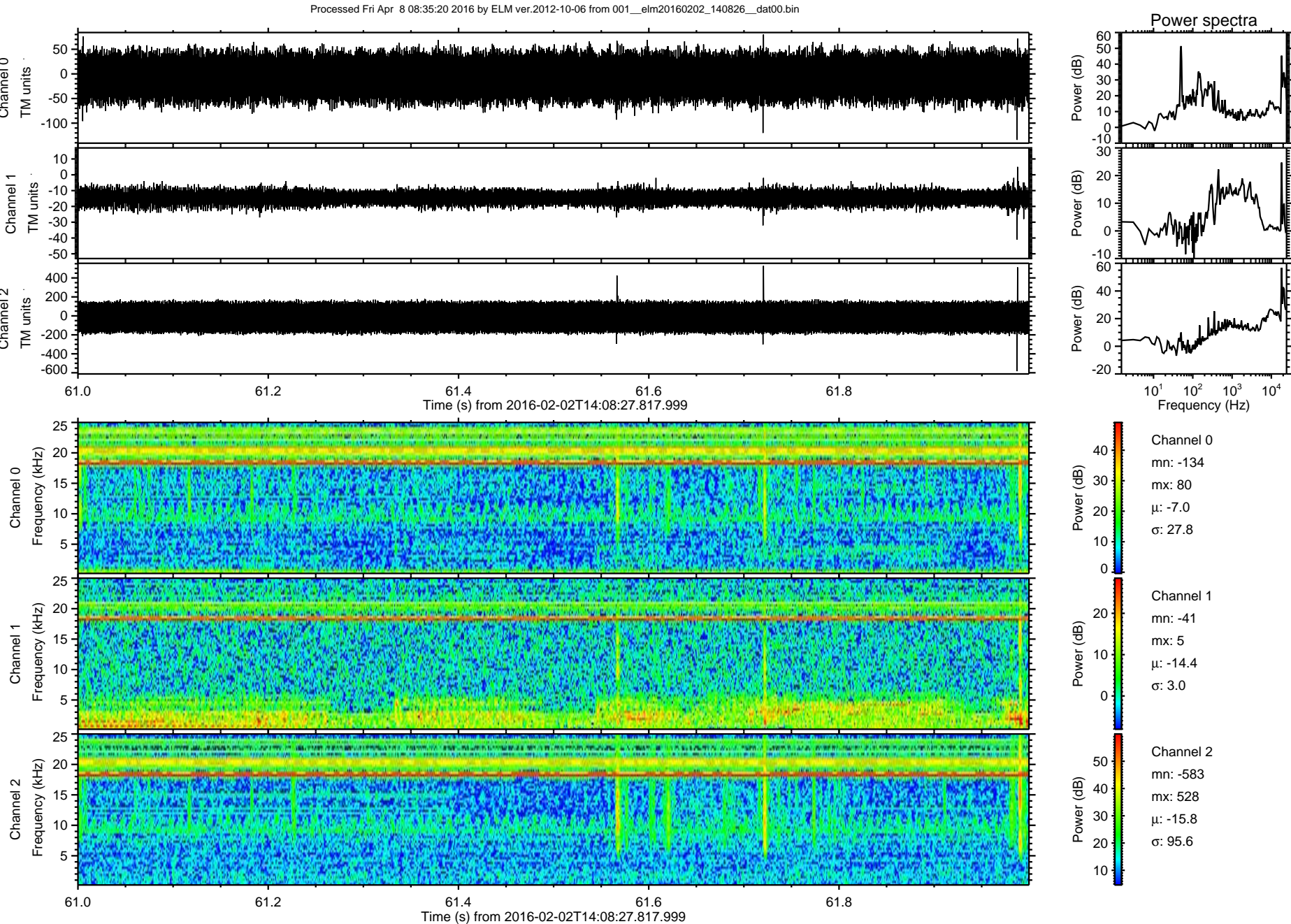

Processed Fri Apr 8 08:35:21 2016 by ELM ver.2012-10-06 from 001__elm20160202_140826__dat00.bin

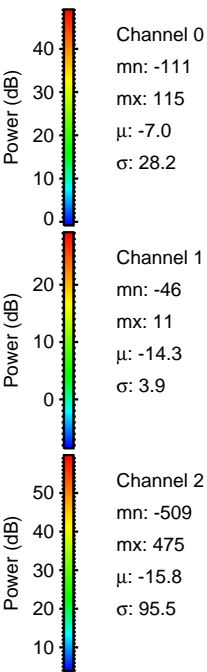
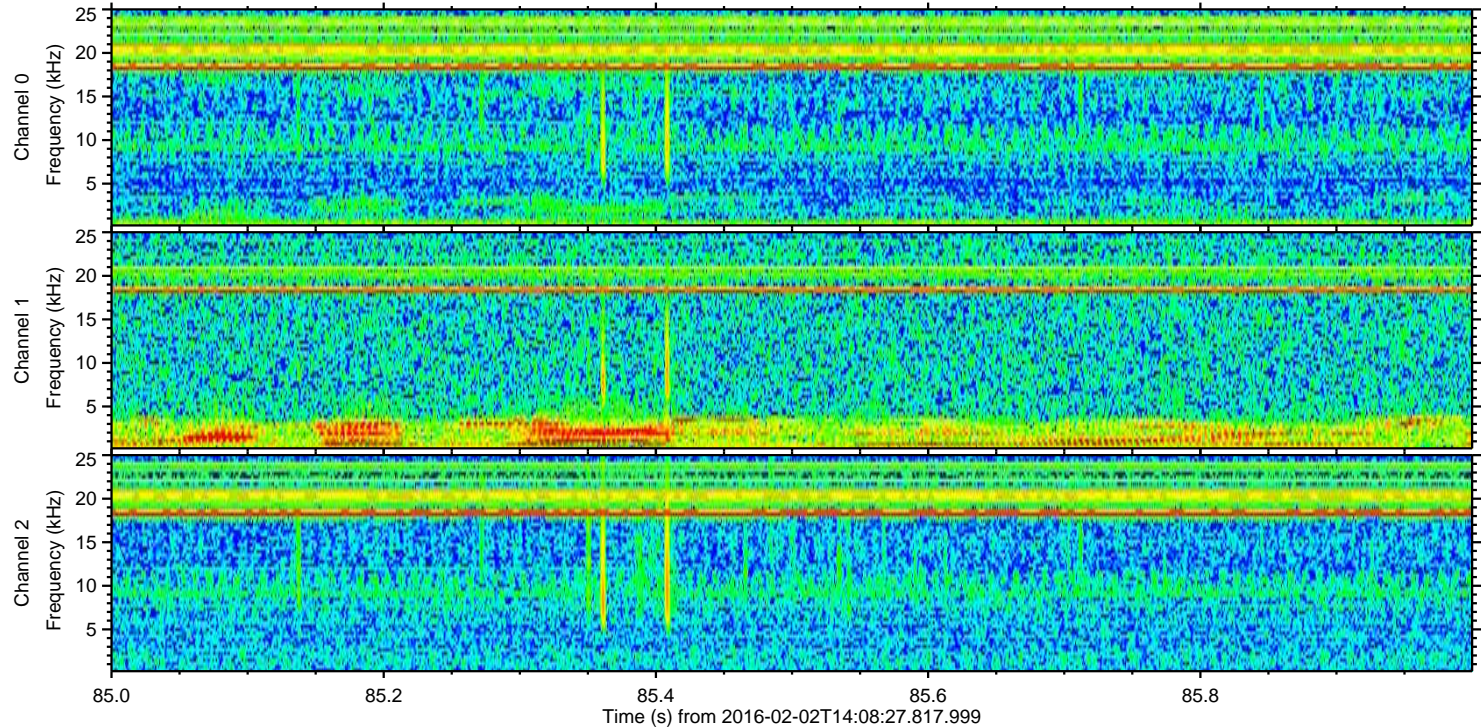
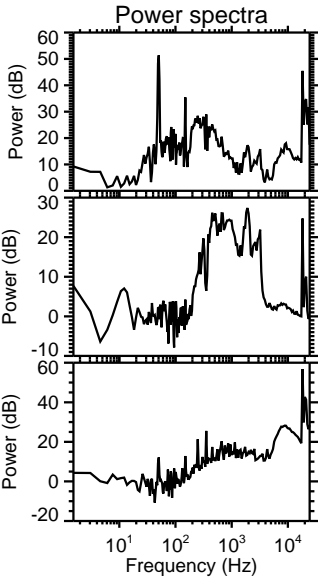
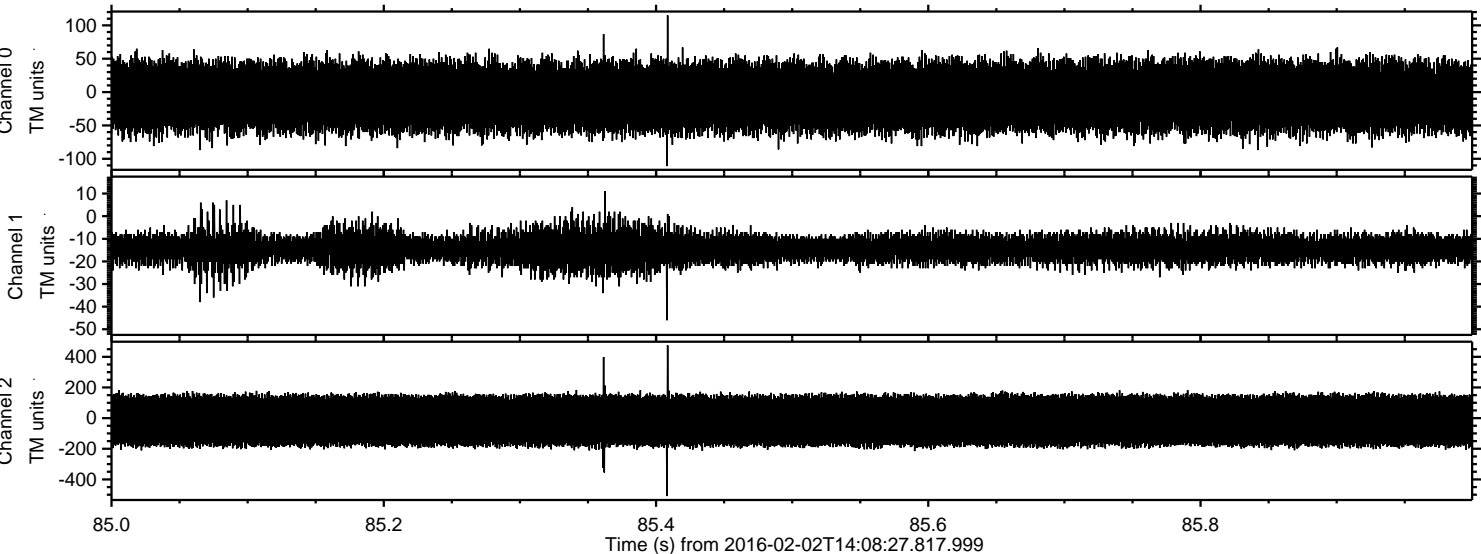

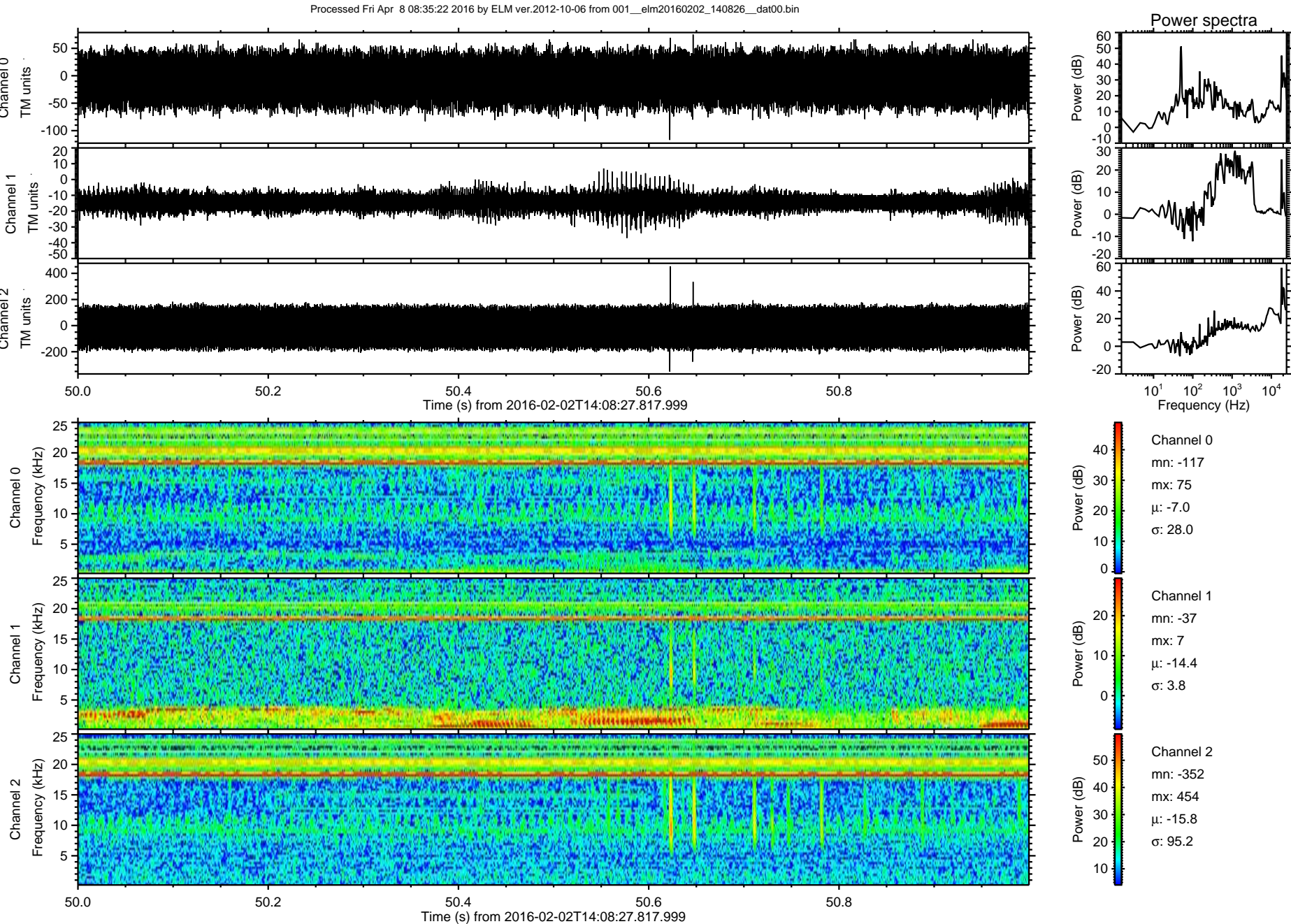

Processed Fri Apr 8 08:35:23 2016 by ELM ver.2012-10-06 from 001__elm20160202_140826__dat00.bin

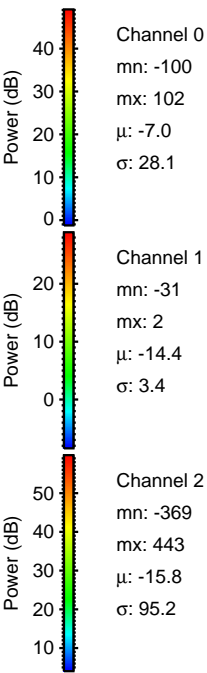
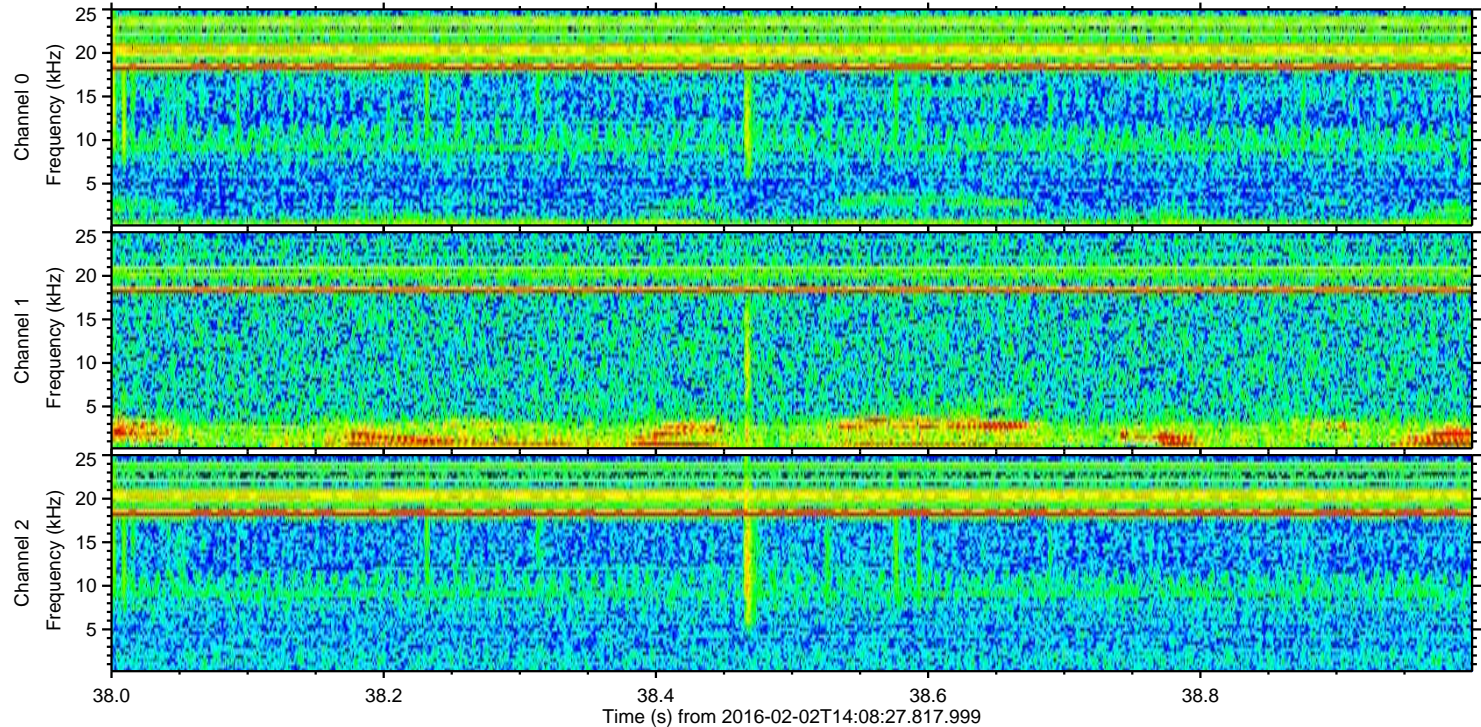
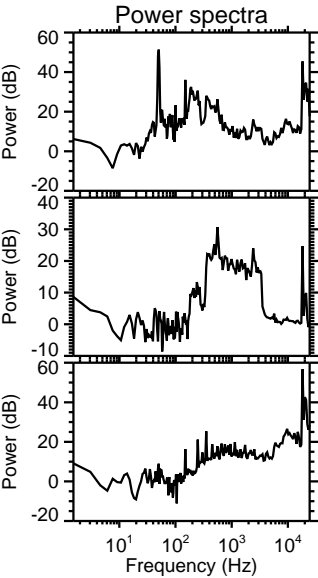
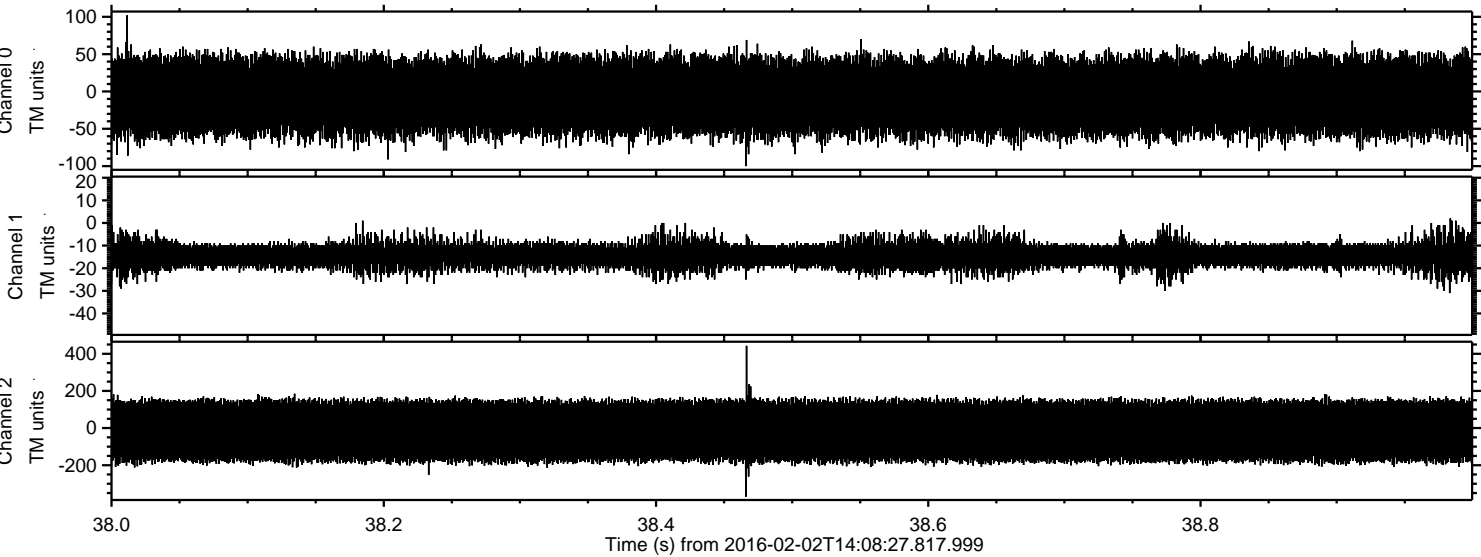

Processed Fri Apr 8 08:35:24 2016 by ELM ver.2012-10-06 from 001__elm20160202_140826__dat00.bin

