

# ELMAVAN 3D WAVEFORMS (Measured data sampled at 50 kHz) 51000 packets of 144 samples from 2016-02-02T04:23:03.278.999.

Processed Fri Apr 8 06:36:49 2016 by ELM ver.2012-10-06 from 001\_\_elm20160202\_042302\_\_dat00.bin

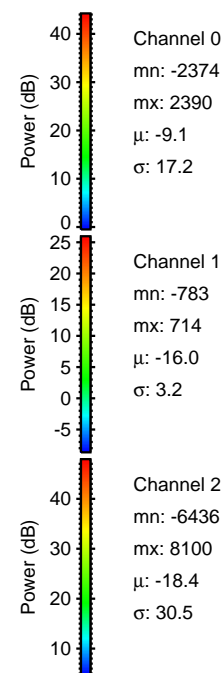

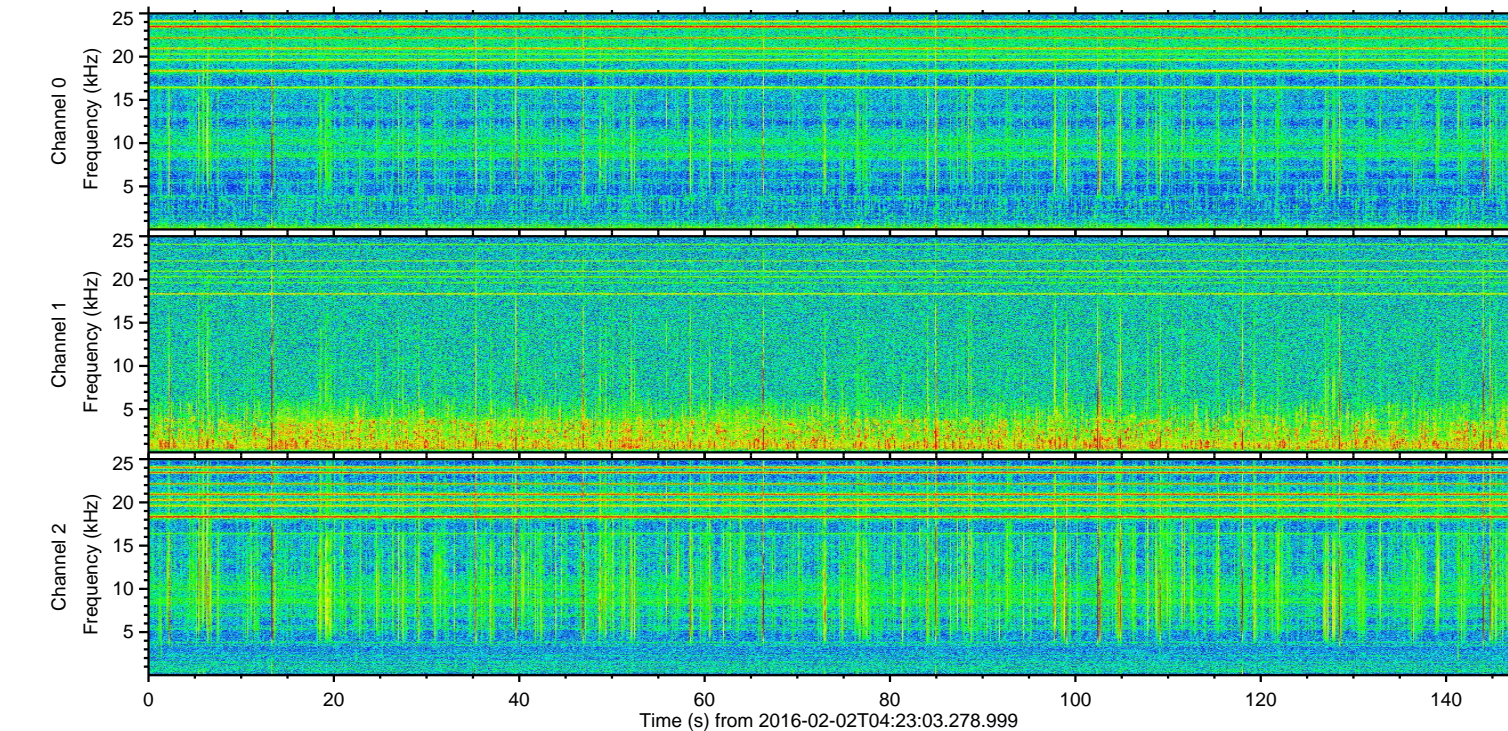
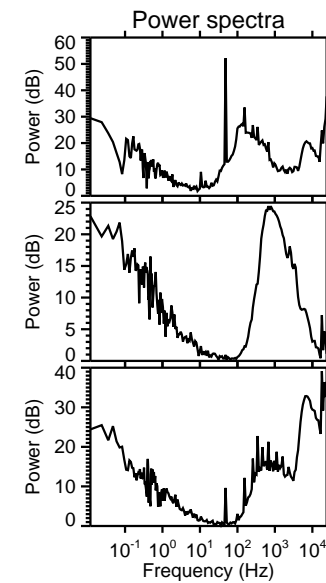
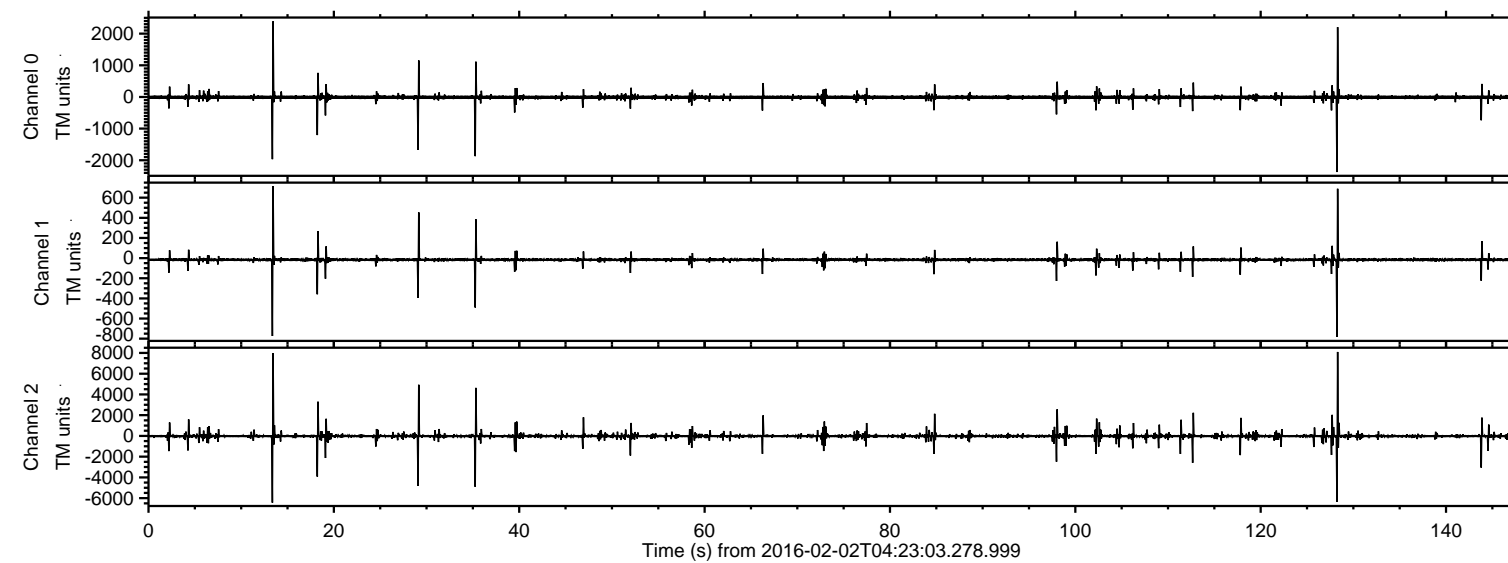

ELMAVAN 3D WAVEFORMS (Measured data sampled at 50 kHz) 51000 packets of 144 samples from 2016-02-02T04:23:03.278.999. Part 129/147

Processed Fri Apr 8 06:37:01 2016 by ELM ver.2012-10-06 from 001\_\_elm20160202\_042302\_\_dat00.bin

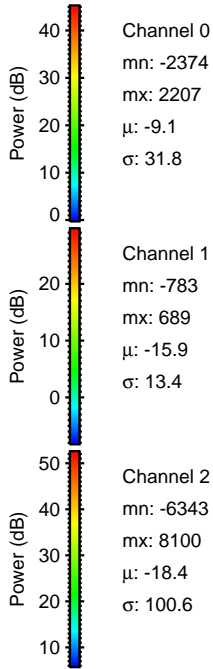
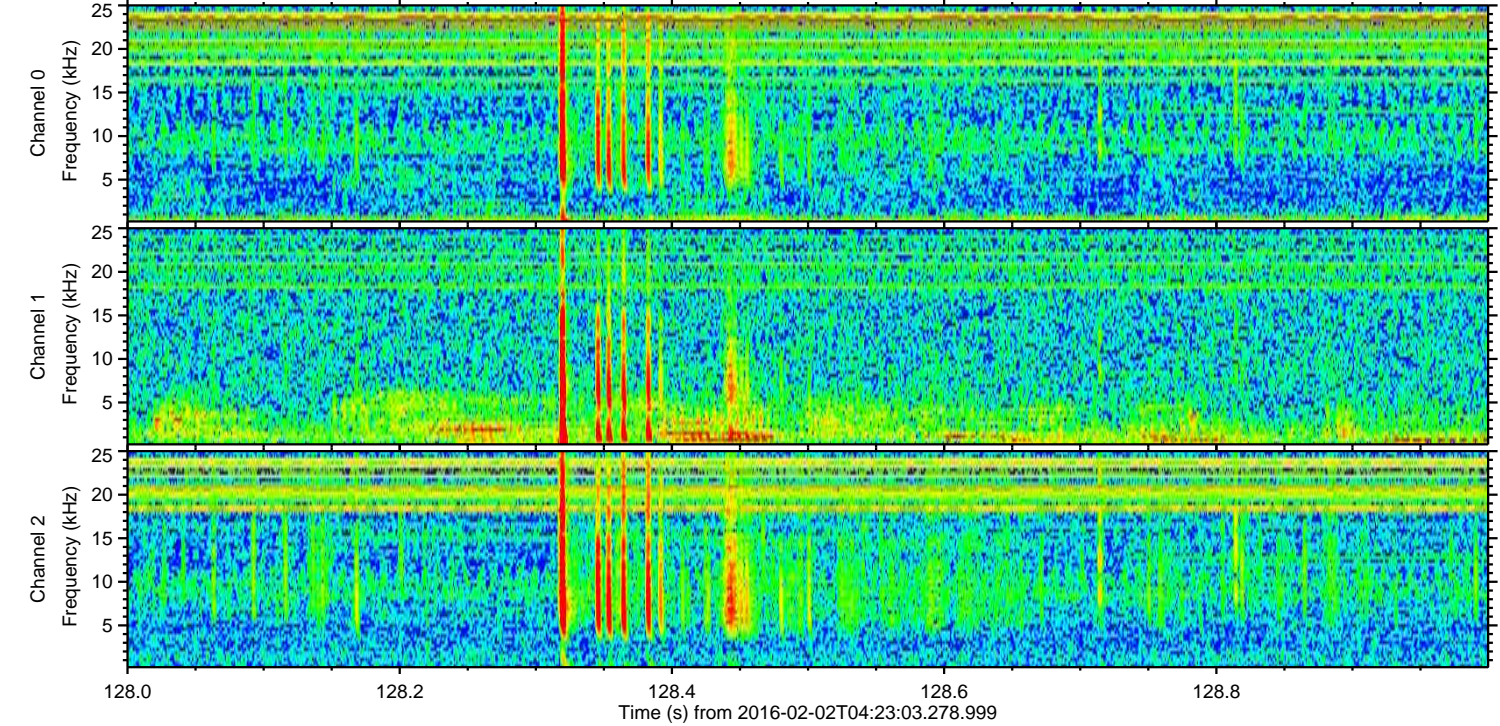
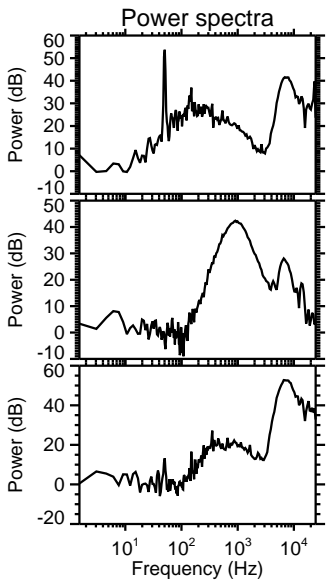
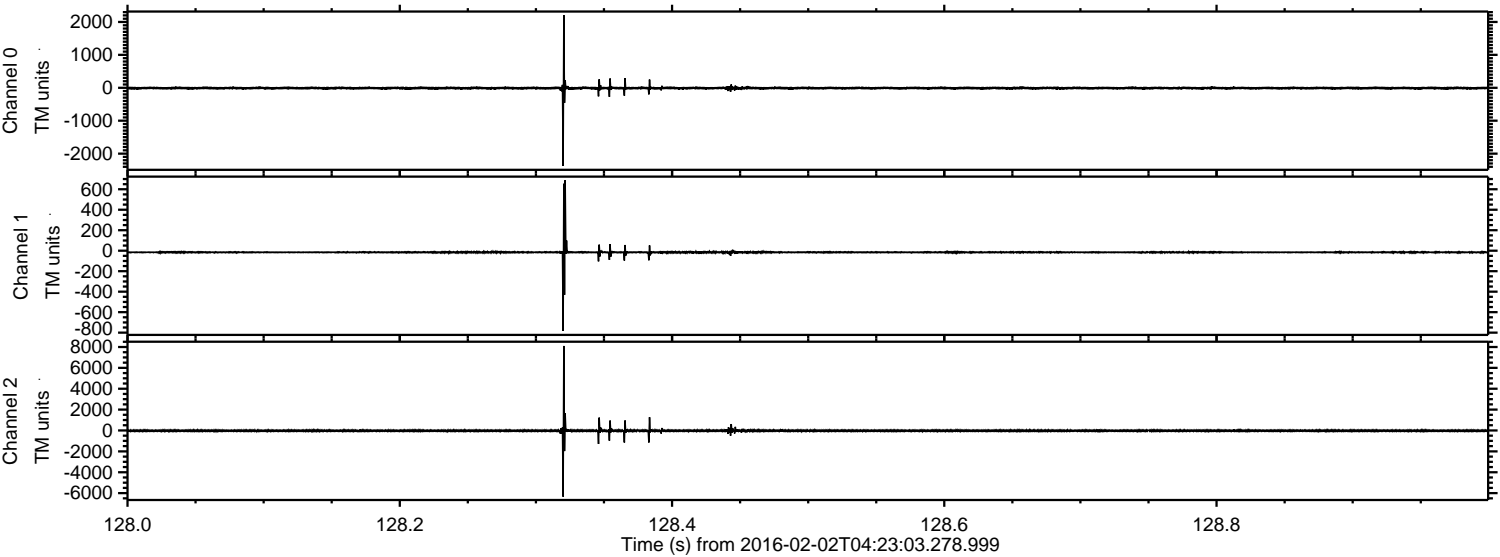



ELMAVAN 3D WAVEFORMS (Measured data sampled at 50 kHz) 51000 packets of 144 samples from 2016-02-02T04:23:03.278.999. Part 14/147

Processed Fri Apr 8 06:37:02 2016 by ELM ver.2012-10-06 from 001\_\_elm20160202\_042302\_\_dat00.bin

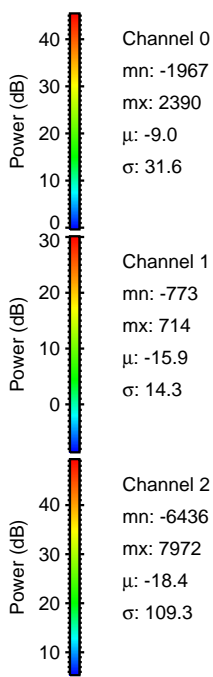
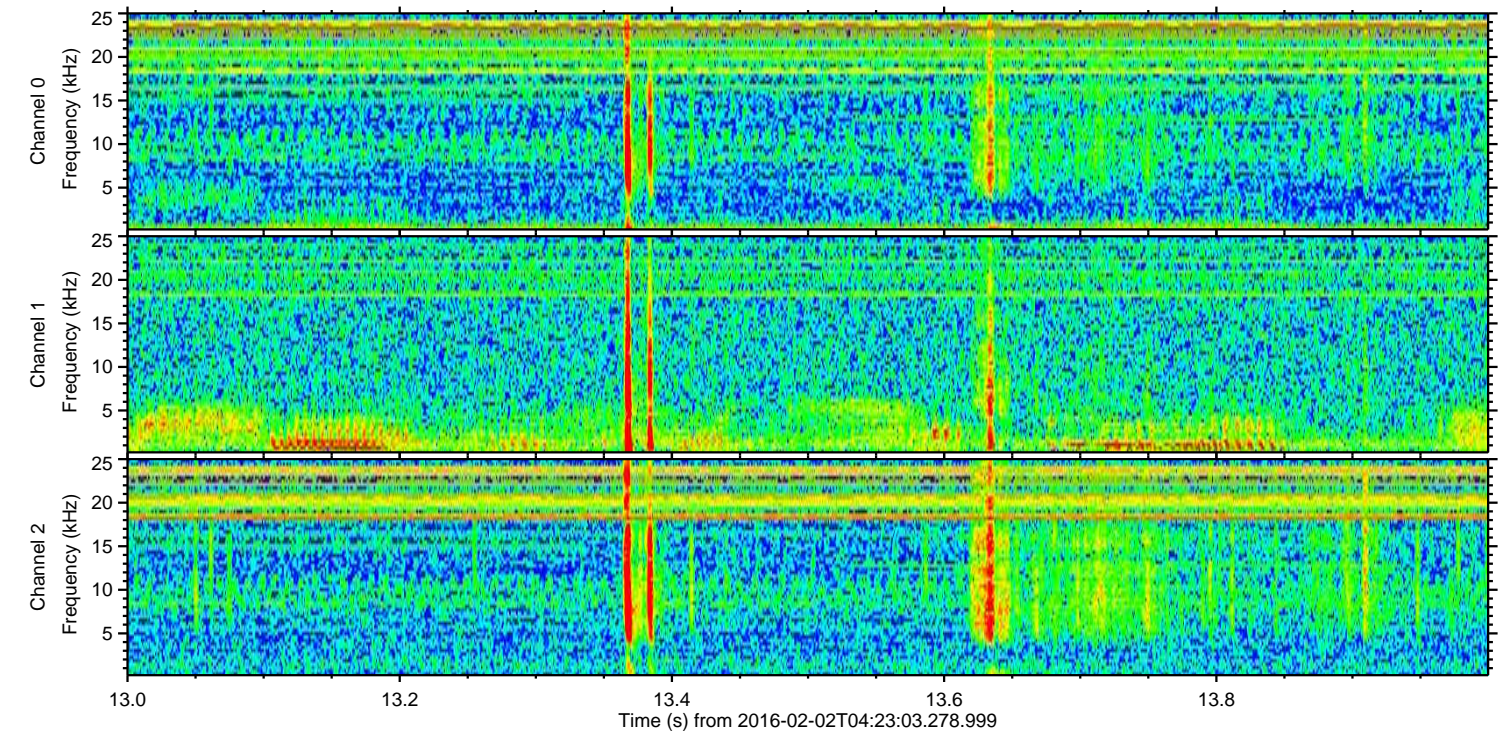
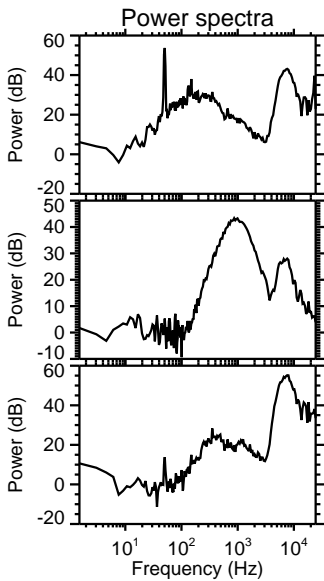
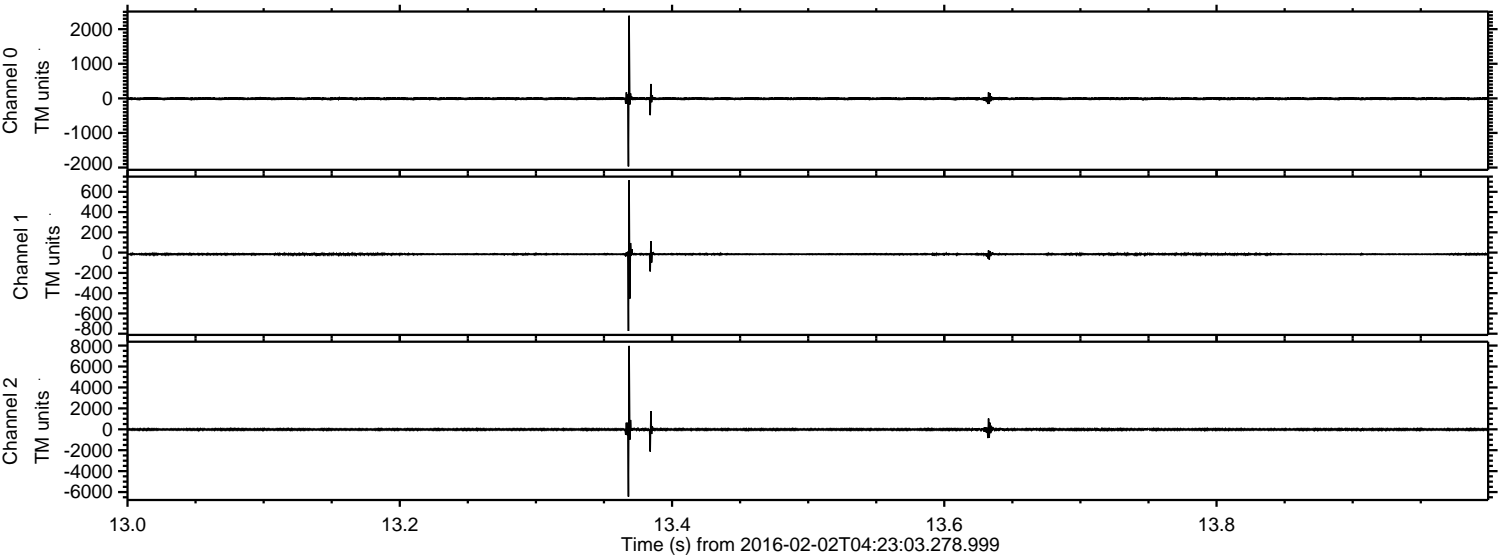

Channel 0  
mn: -1967  
mx: 2390  
 $\mu$ : -9.0  
 $\sigma$ : 31.6

Channel 1  
mn: -773  
mx: 714  
 $\mu$ : -15.9  
 $\sigma$ : 14.3

Channel 2  
mn: -6436  
mx: 7972  
 $\mu$ : -18.4  
 $\sigma$ : 109.3



Processed Fri Apr 8 06:37:03 2016 by ELM ver.2012-10-06 from 001\_\_elm20160202\_042302\_\_dat00.bin

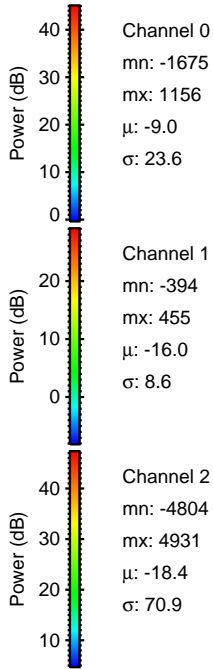
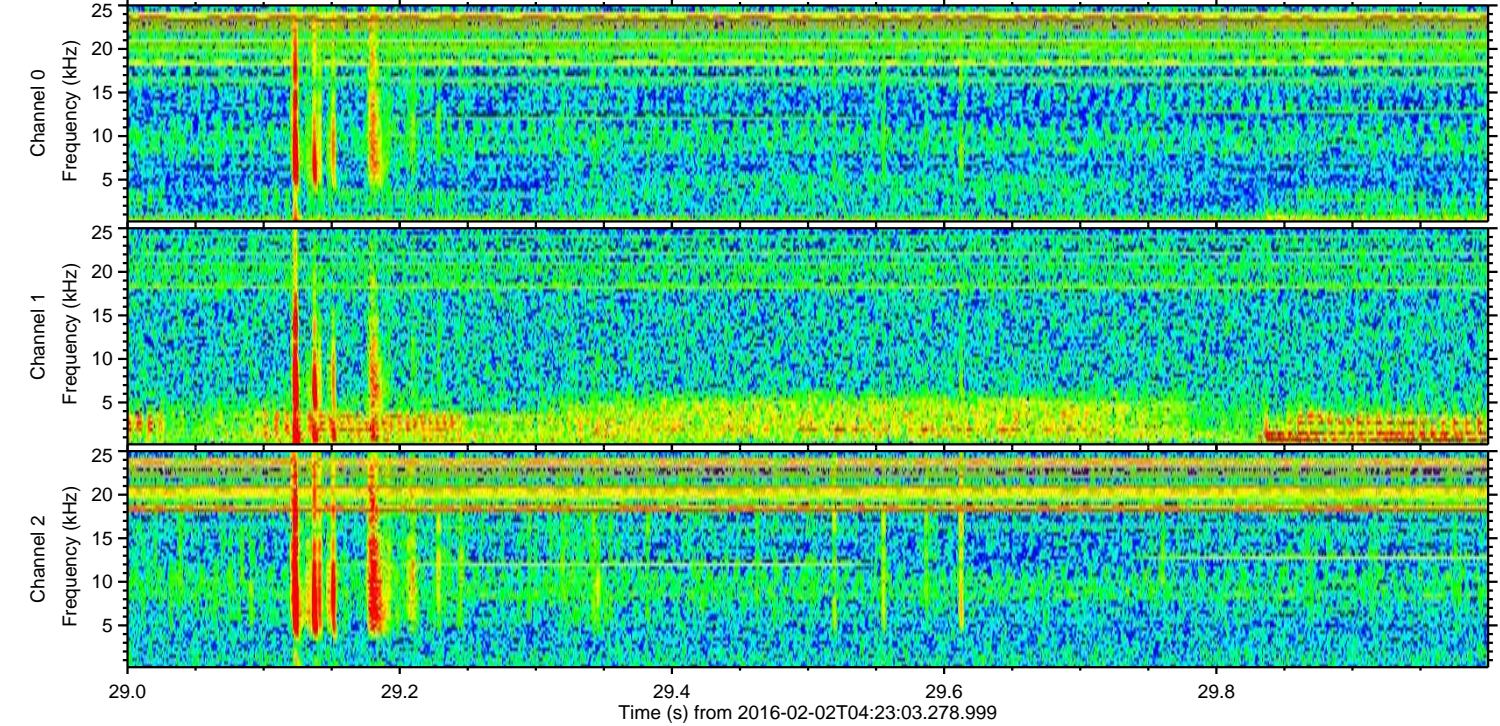
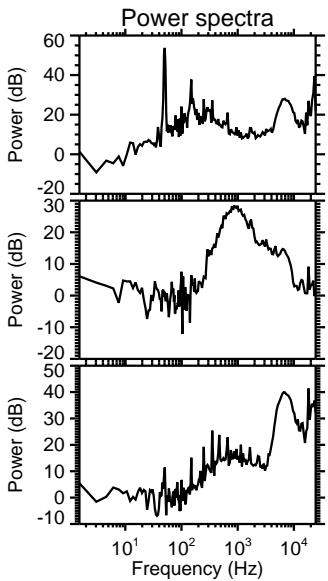
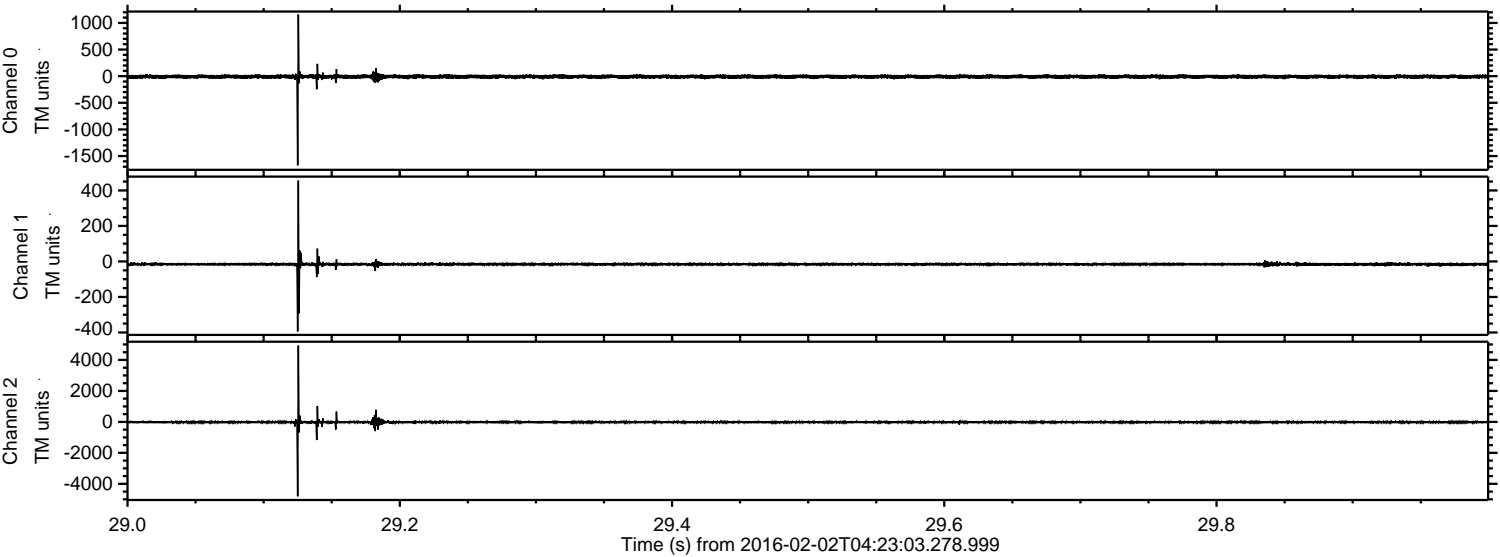



Processed Fri Apr 8 06:37:04 2016 by ELM ver.2012-10-06 from 001\_\_elm20160202\_042302\_\_dat00.bin

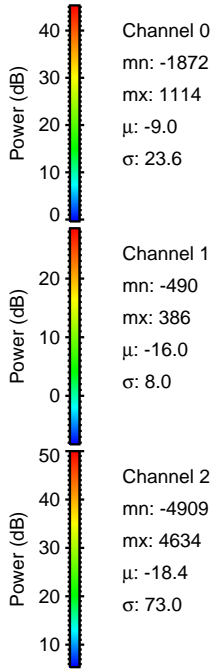
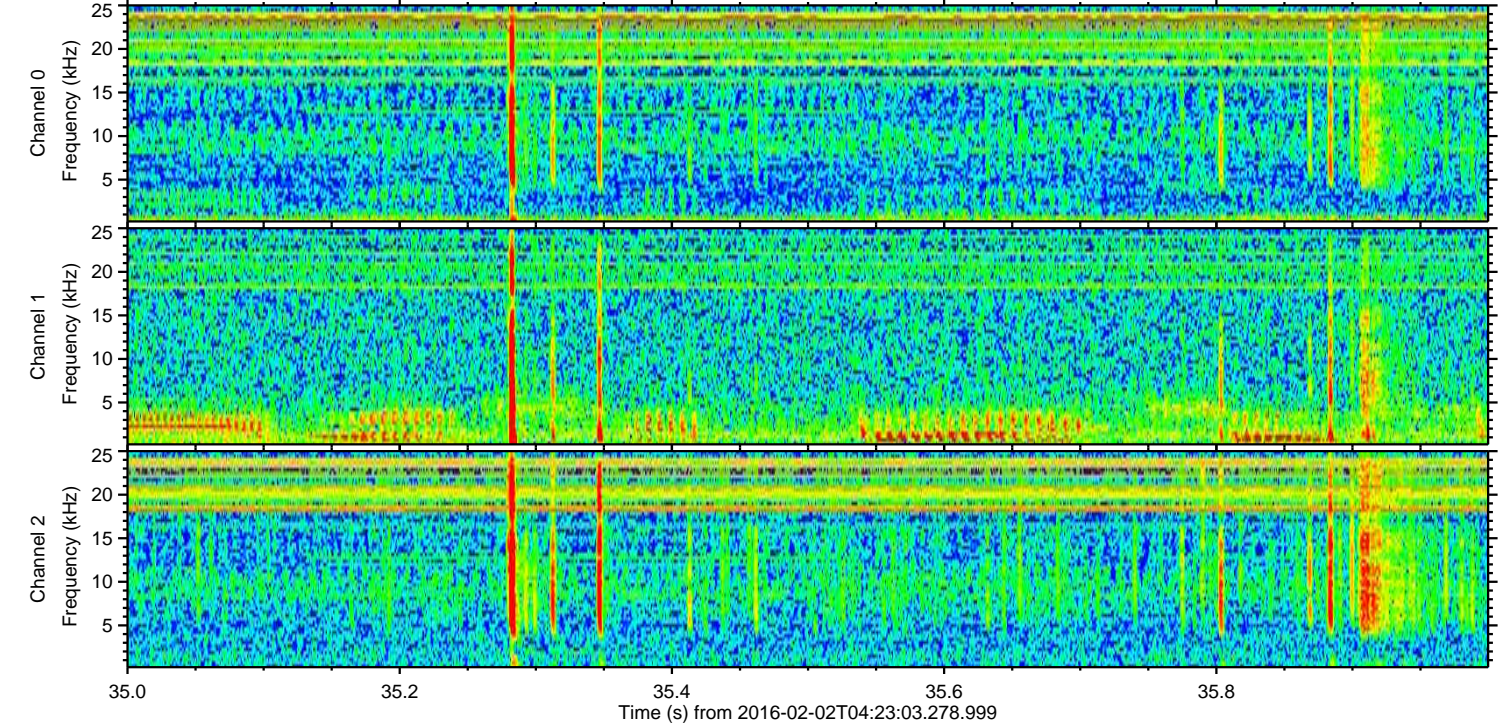
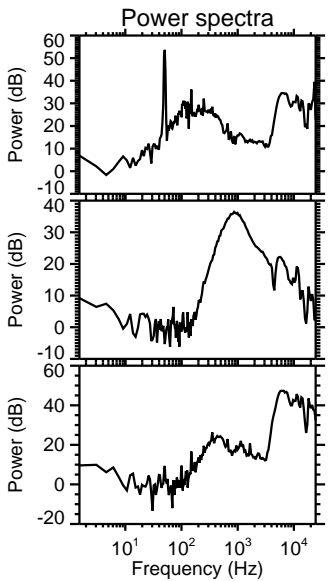
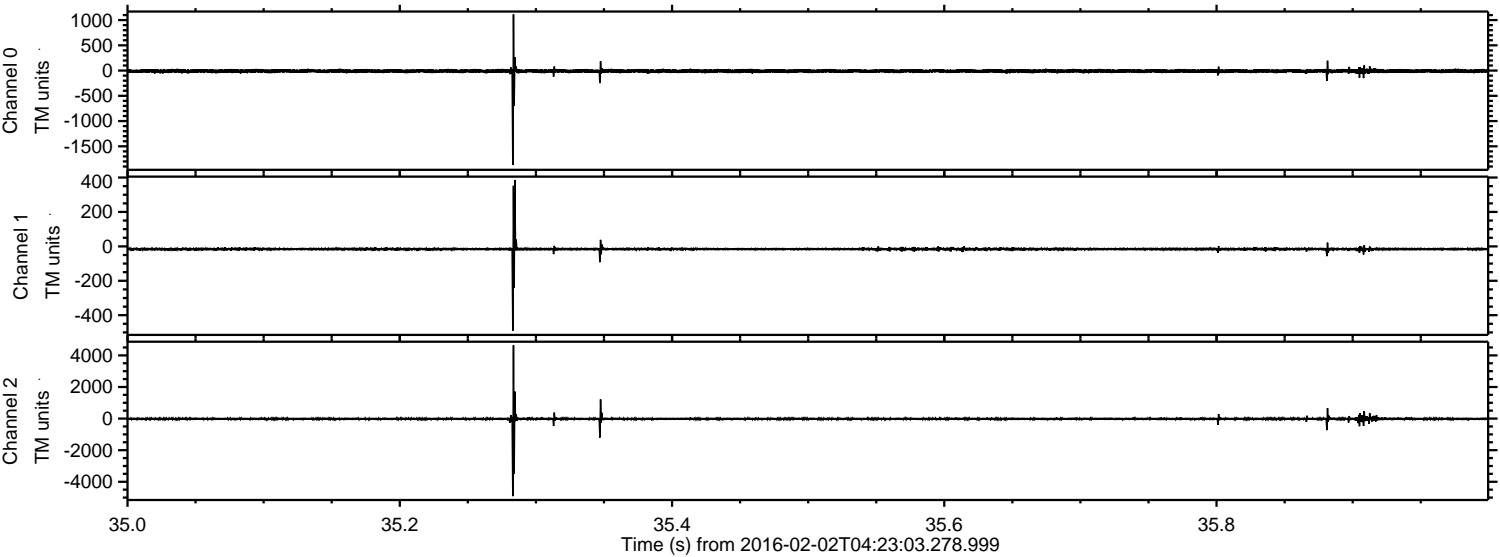



Processed Fri Apr 8 06:37:05 2016 by ELM ver.2012-10-06 from 001\_\_elm20160202\_042302\_\_dat00.bin

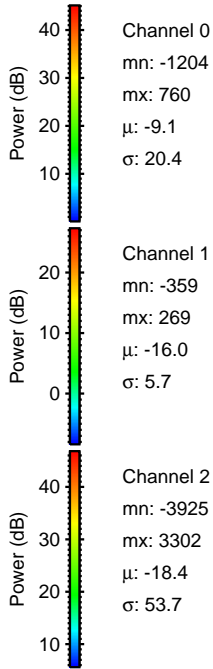
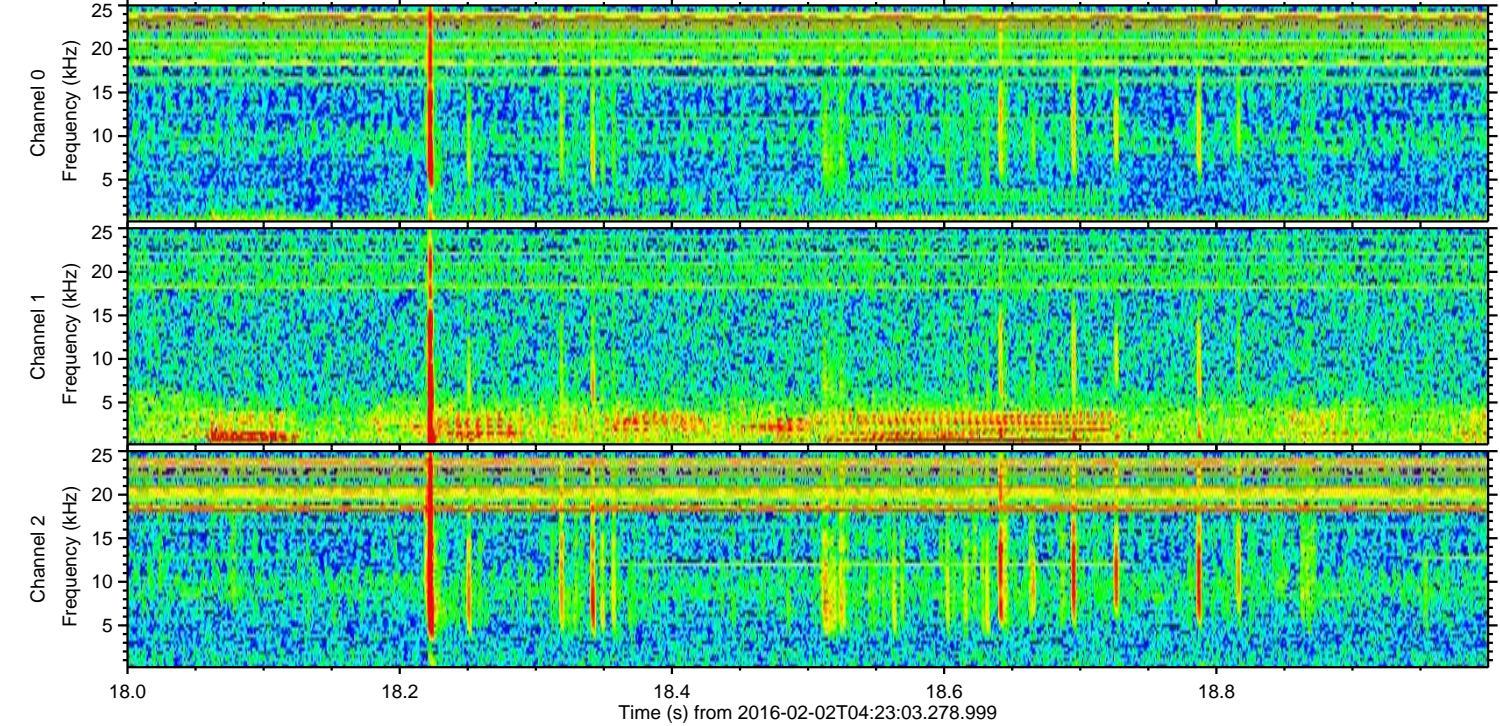
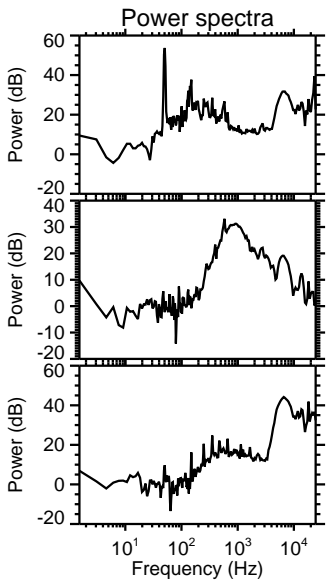
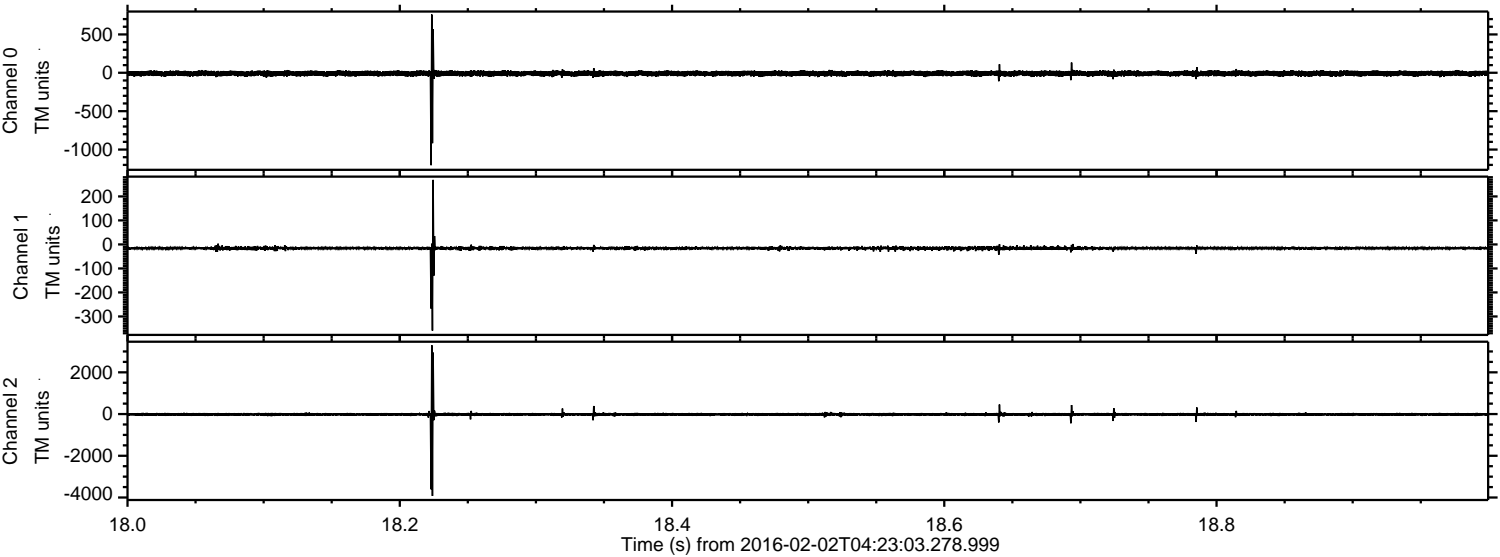



ELMAVAN 3D WAVEFORMS (Measured data sampled at 50 kHz) 51000 packets of 144 samples from 2016-02-02T04:23:03.278.999. Part 144/147

Processed Fri Apr 8 06:37:06 2016 by ELM ver.2012-10-06 from 001\_\_elm20160202\_042302\_\_dat00.bin

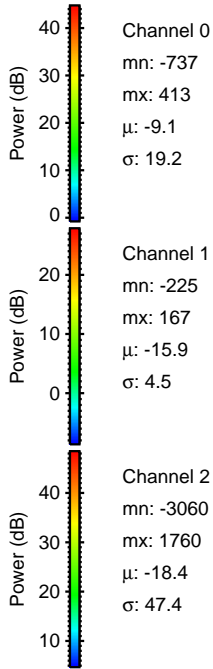
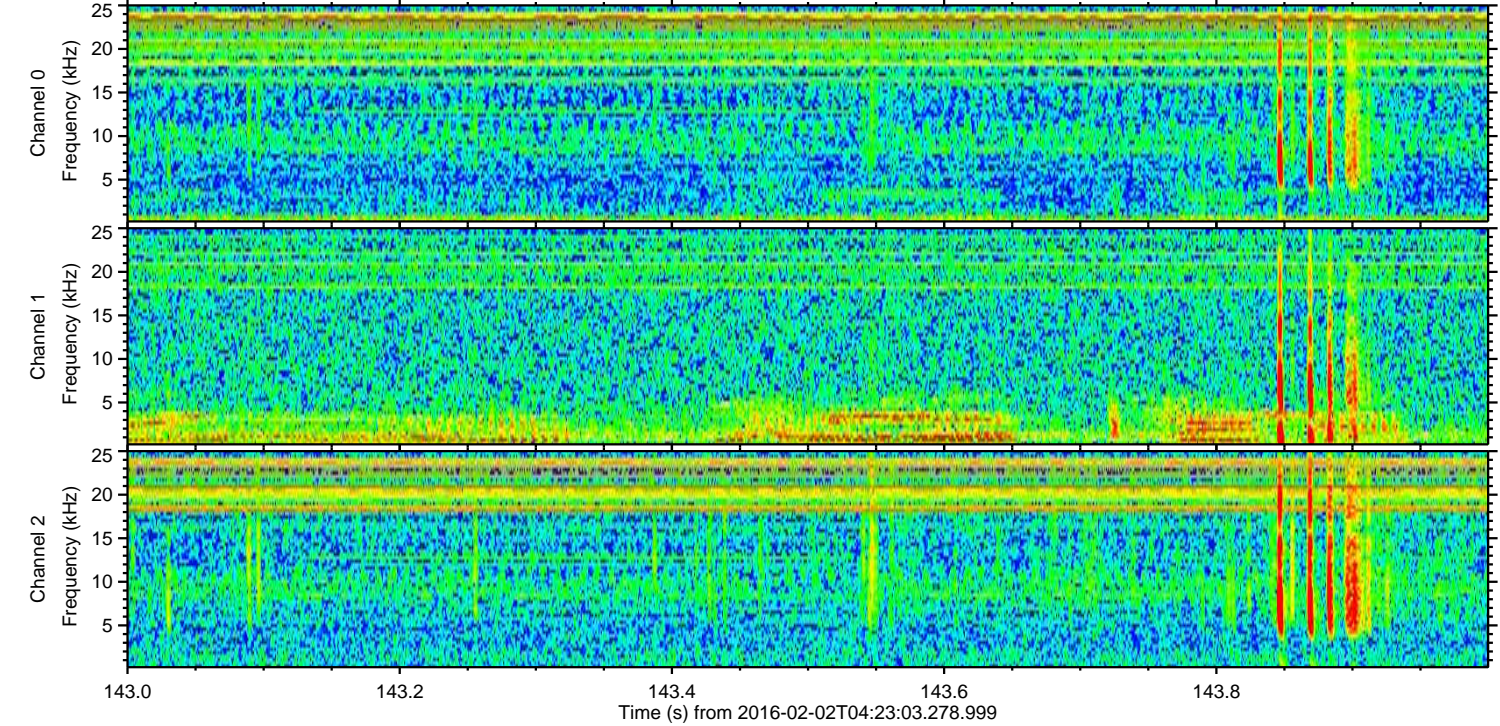
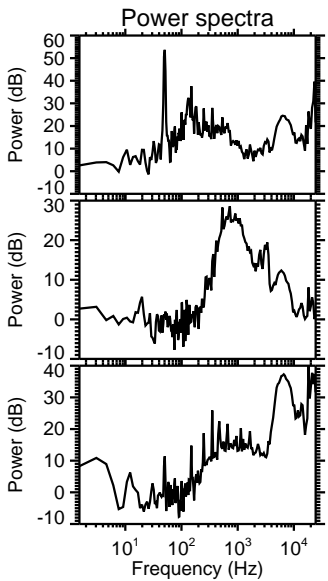
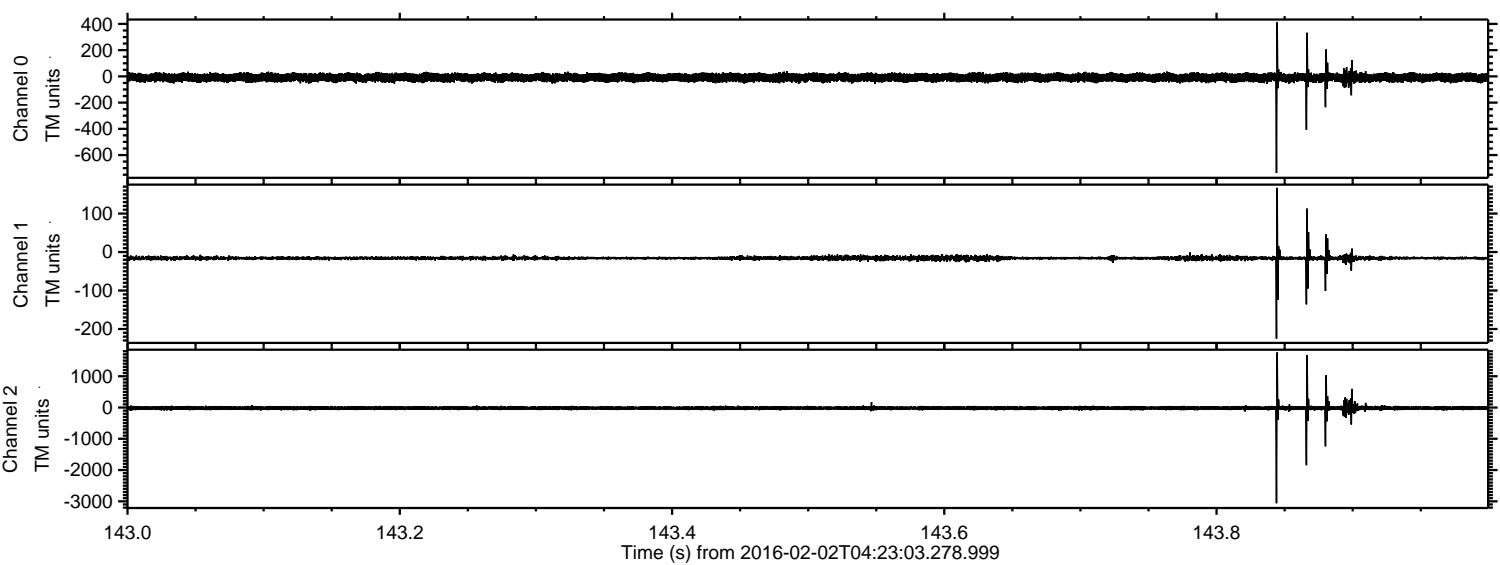



ELMAVAN 3D WAVEFORMS (Measured data sampled at 50 kHz) 51000 packets of 144 samples from 2016-02-02T04:23:03.278.999. Part 113/147

Processed Fri Apr 8 06:37:06 2016 by ELM ver.2012-10-06 from 001\_\_elm20160202\_042302\_\_dat00.bin

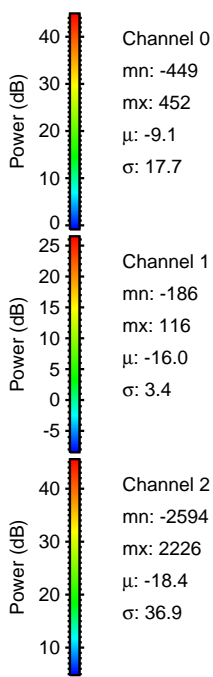
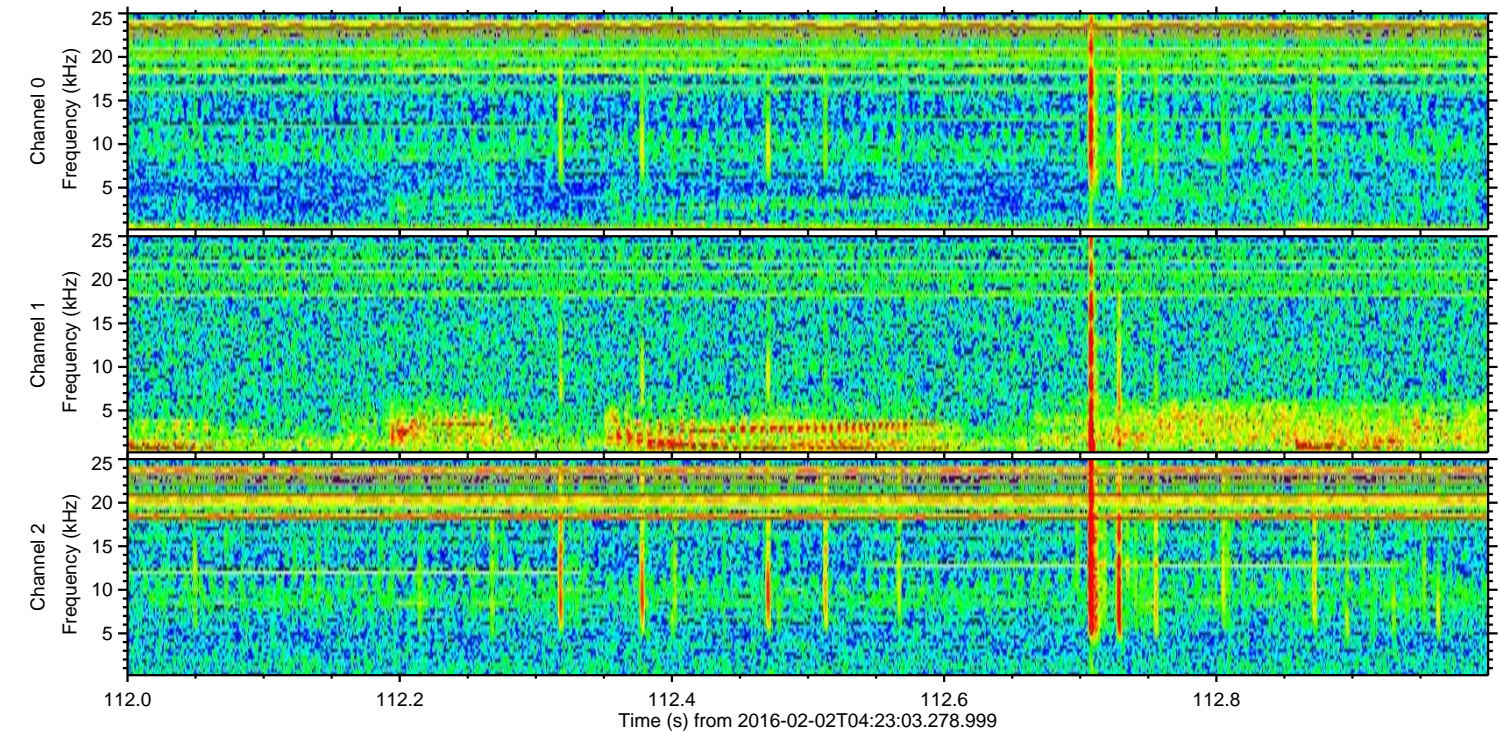
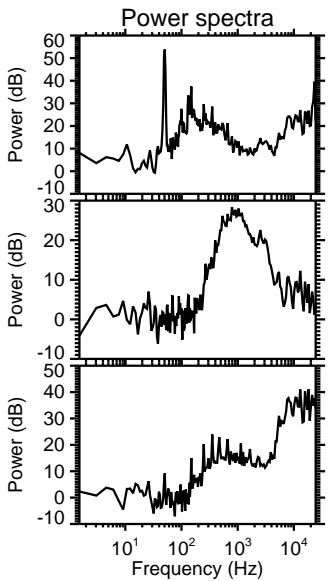
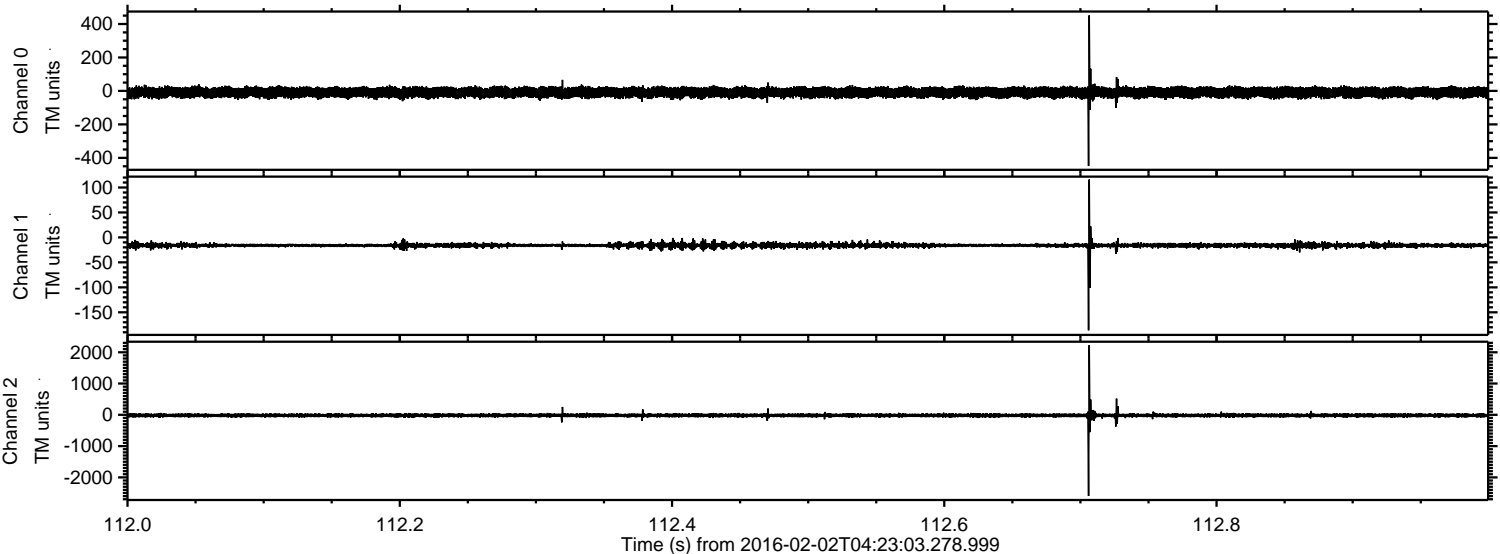

Channel 0  
mn: -449  
mx: 452  
 $\mu$ : -9.1  
 $\sigma$ : 17.7

Channel 1  
mn: -186  
mx: 116  
 $\mu$ : -16.0  
 $\sigma$ : 3.4

Channel 2  
mn: -2594  
mx: 2226  
 $\mu$ : -18.4  
 $\sigma$ : 36.9



Processed Fri Apr 8 06:37:07 2016 by ELM ver.2012-10-06 from 001\_\_elm20160202\_042302\_\_dat00.bin

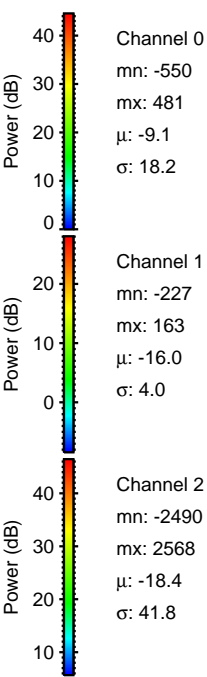
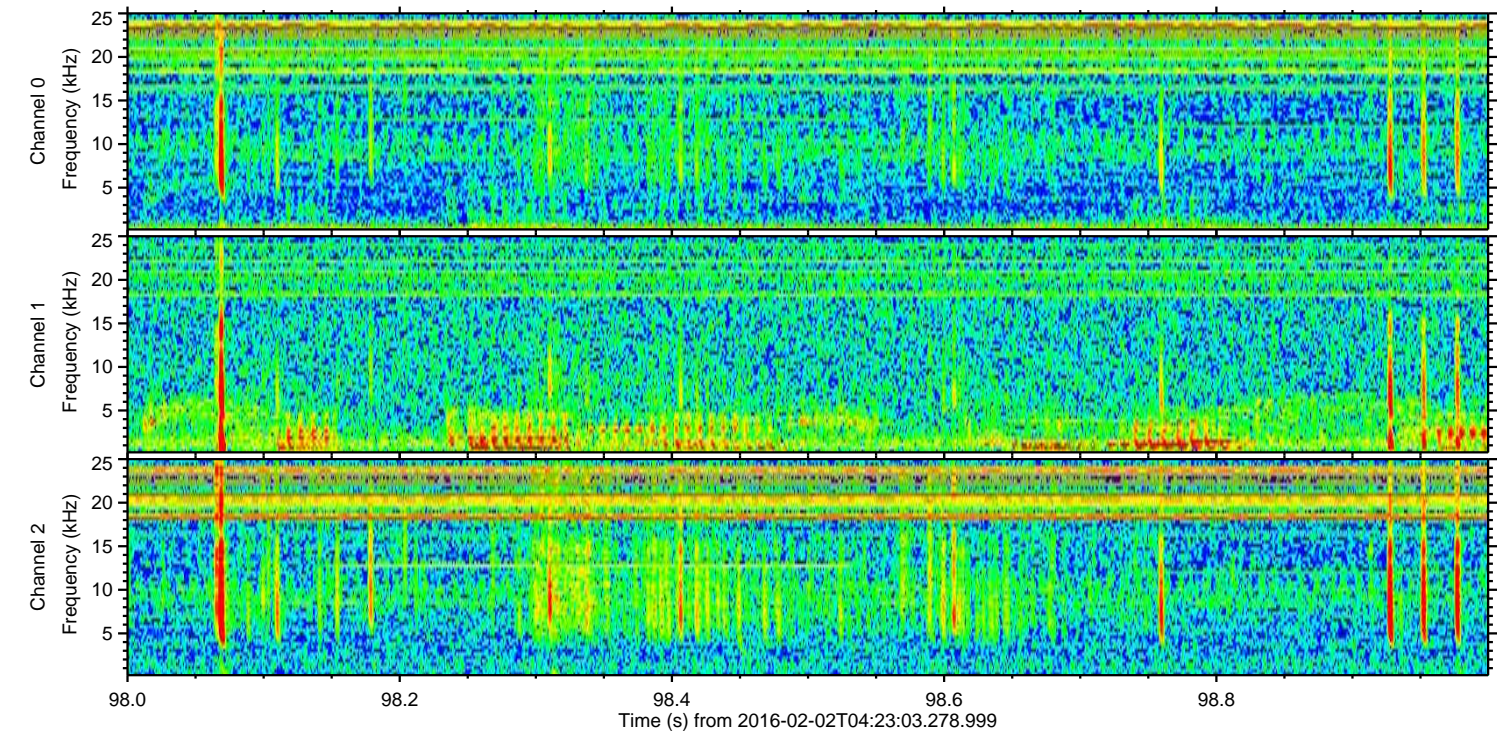
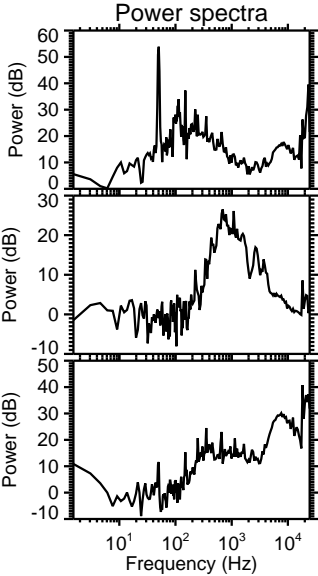
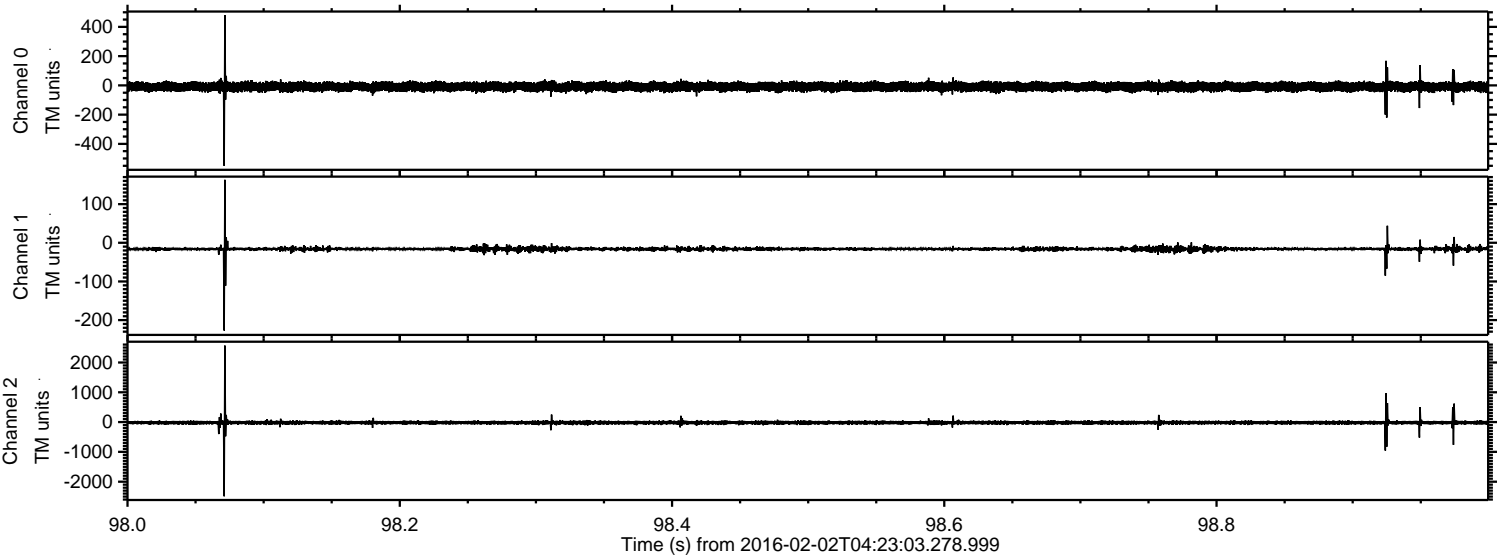



Processed Fri Apr 8 06:37:08 2016 by ELM ver.2012-10-06 from 001\_\_elm20160202\_042302\_\_dat00.bin

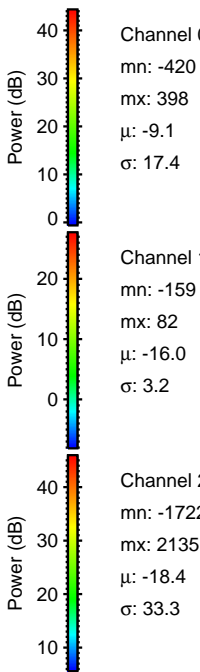
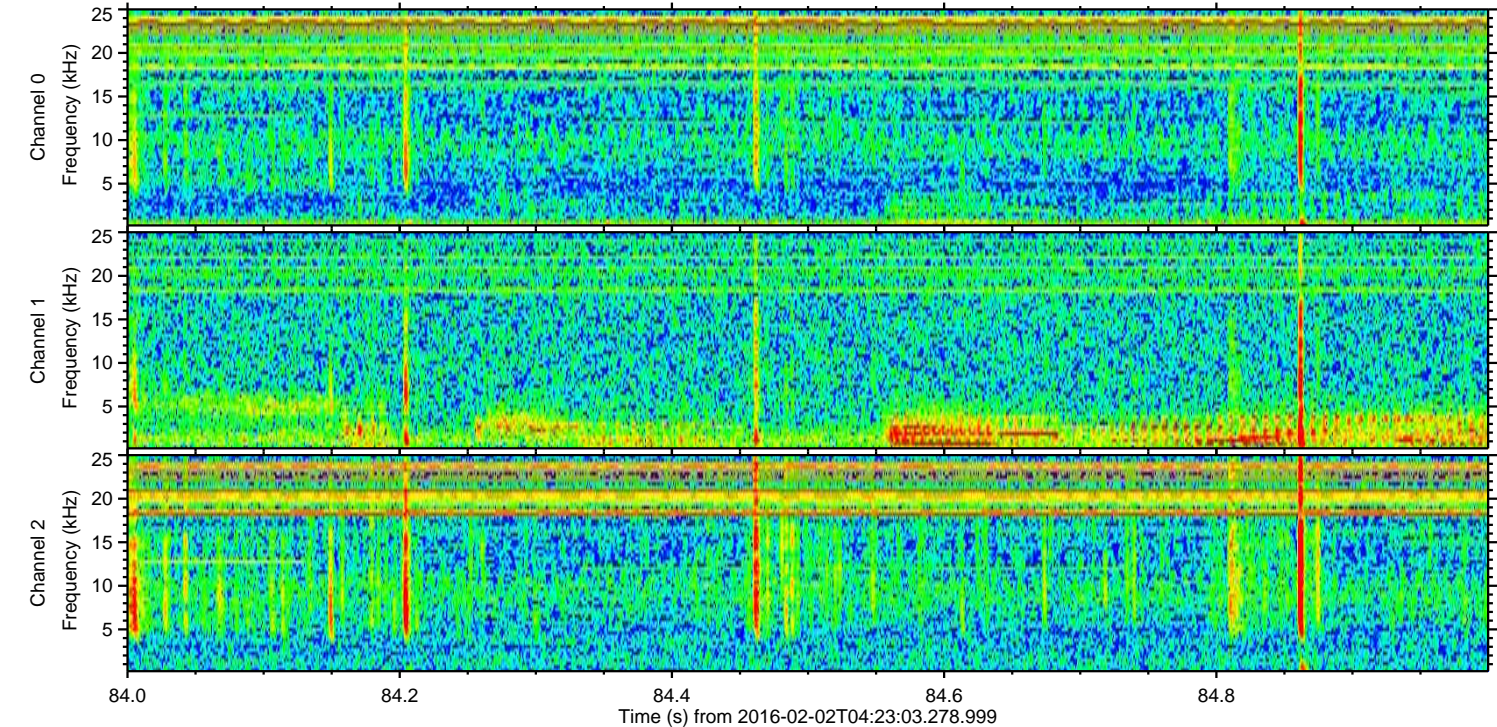
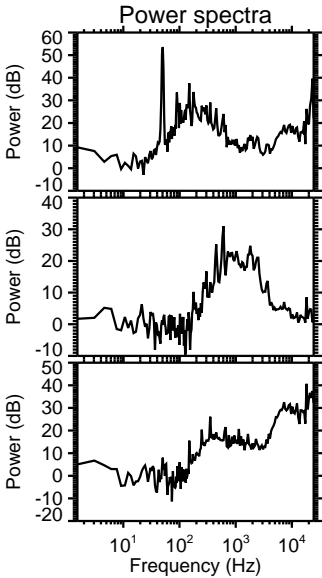
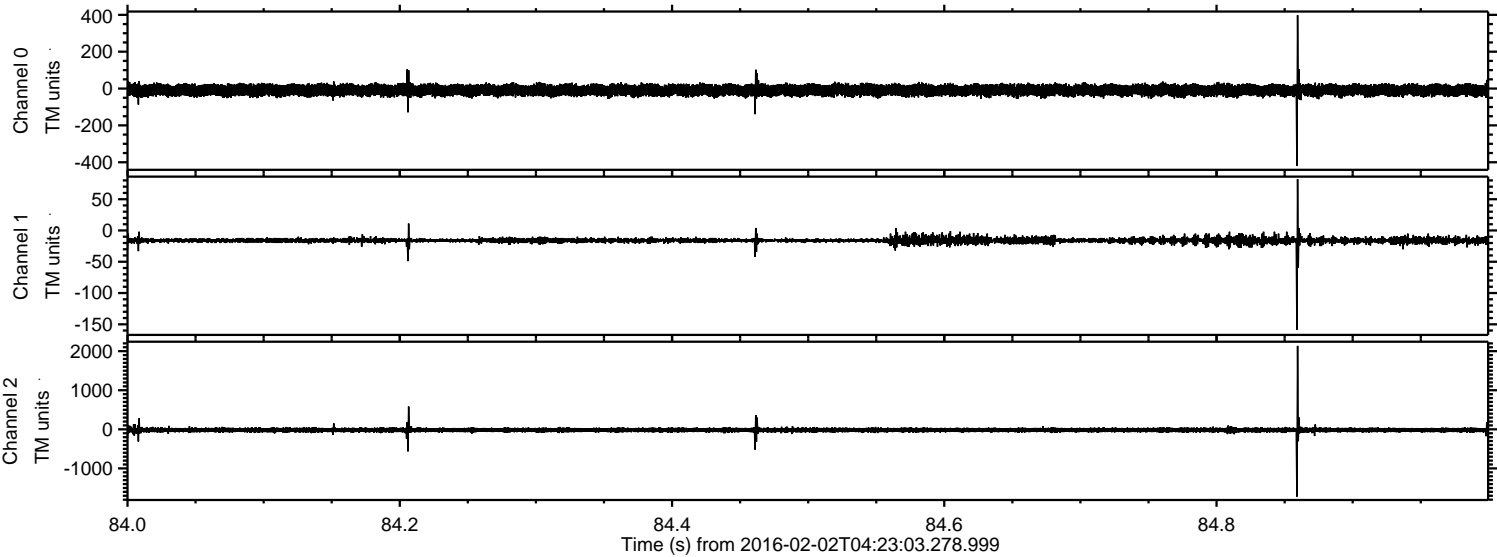



Processed Fri Apr 8 06:37:09 2016 by ELM ver.2012-10-06 from 001\_\_elm20160202\_042302\_\_dat00.bin

