

# ELMAVAN 3D WAVEFORMS (Measured data sampled at 50 kHz) 51000 packets of 144 samples from 2016-01-31T23:41:51.247.000.

Processed Fri Apr 8 00:48:55 2016 by ELM ver.2012-10-06 from 001\_\_elm20160131\_234150\_\_dat00.bin

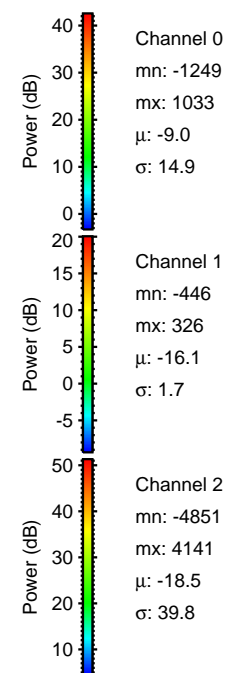

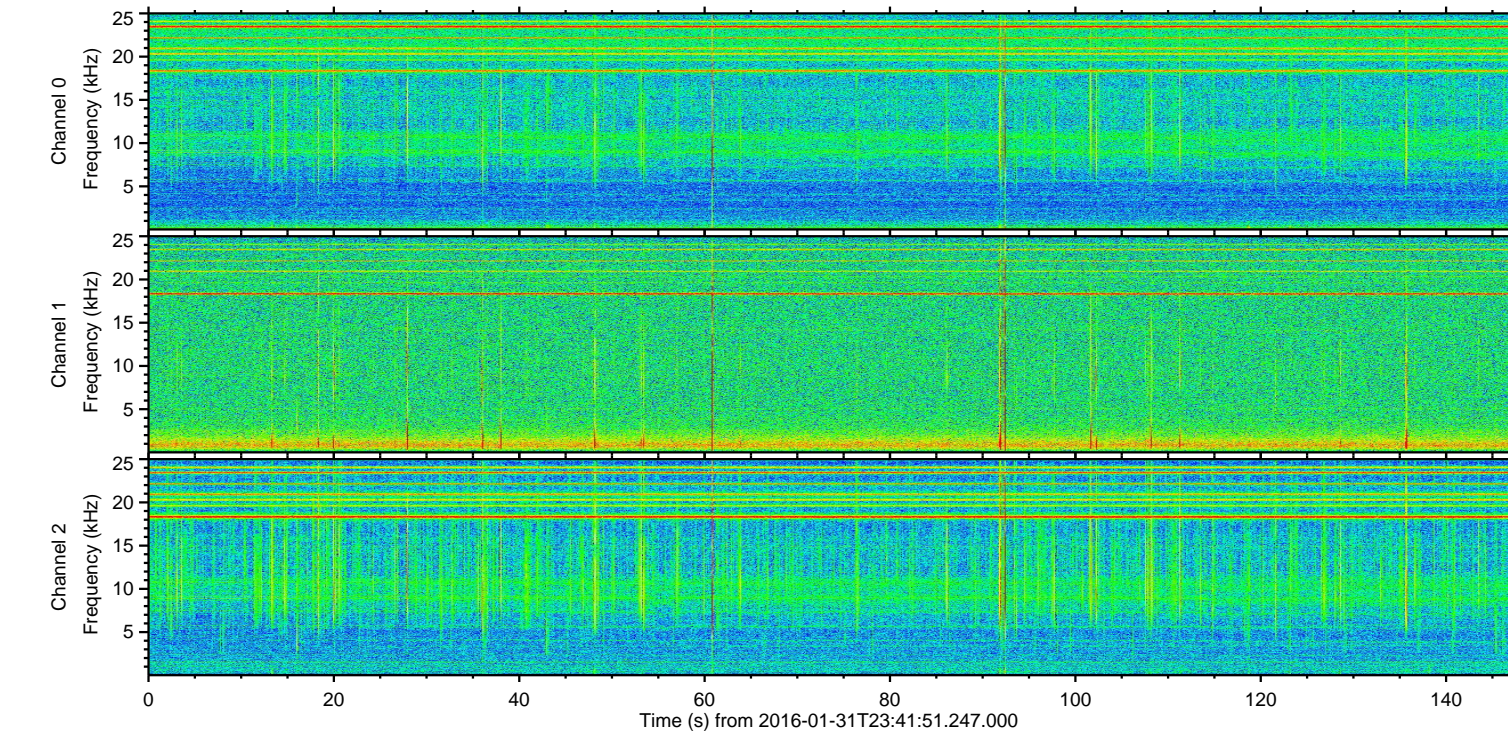
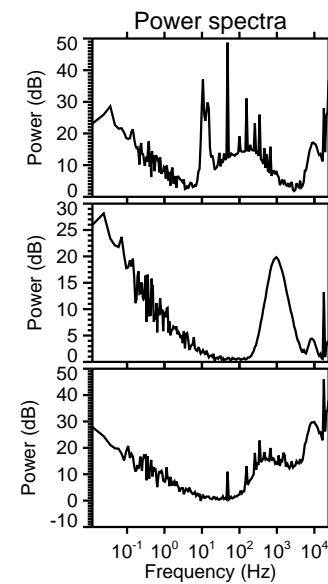
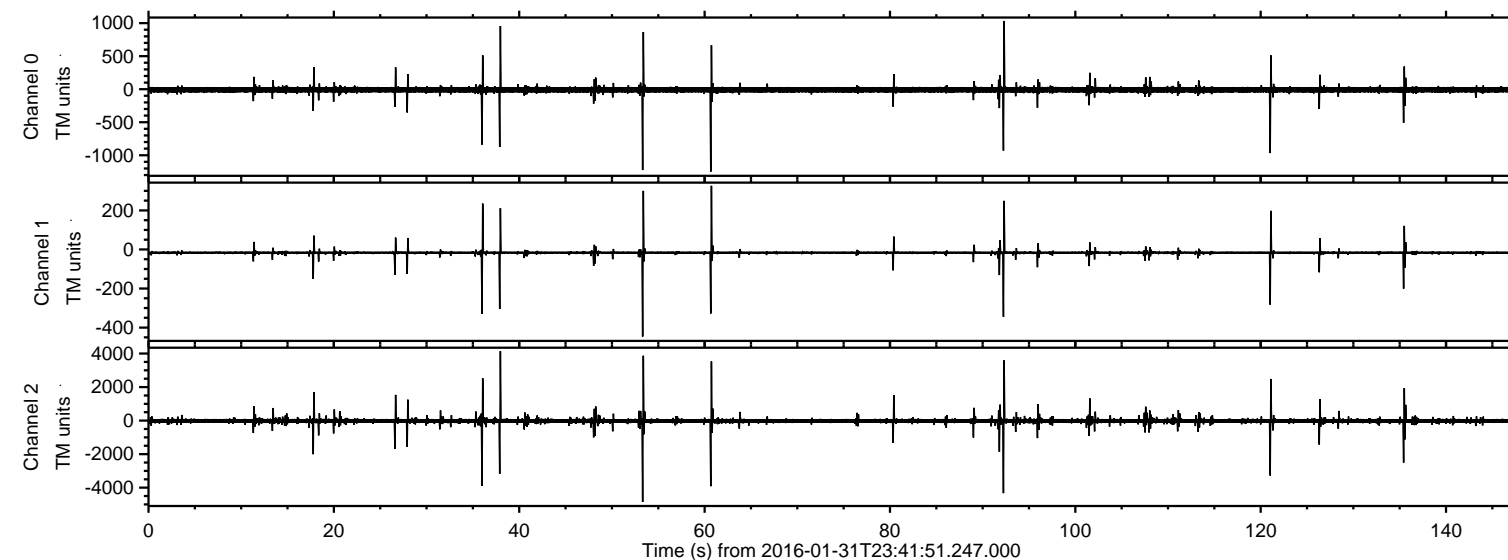

Processed Fri Apr 8 00:49:07 2016 by ELM ver.2012-10-06 from 001\_\_elm20160131\_234150\_\_dat00.bin

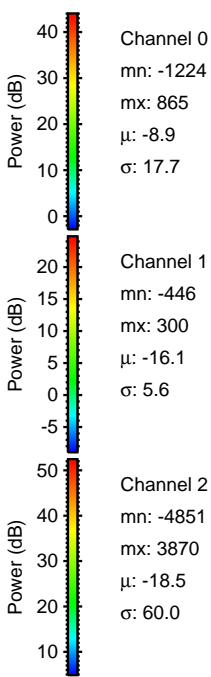
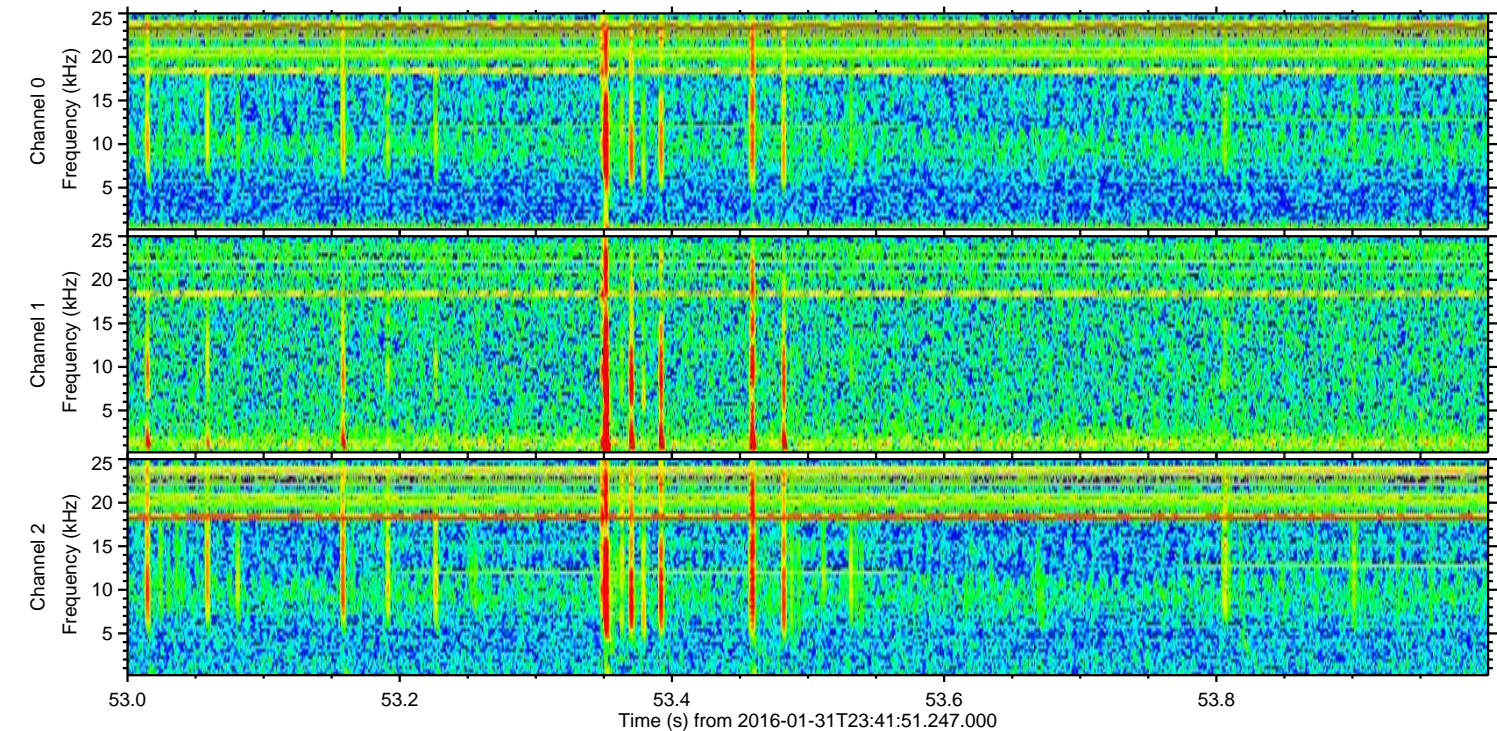
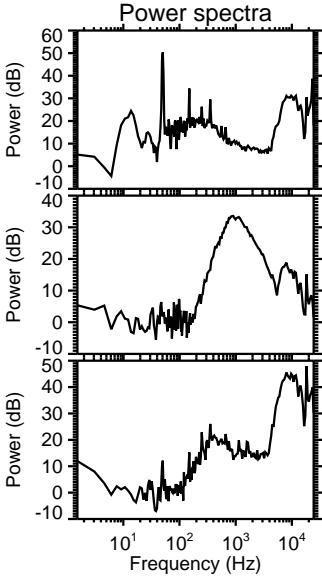
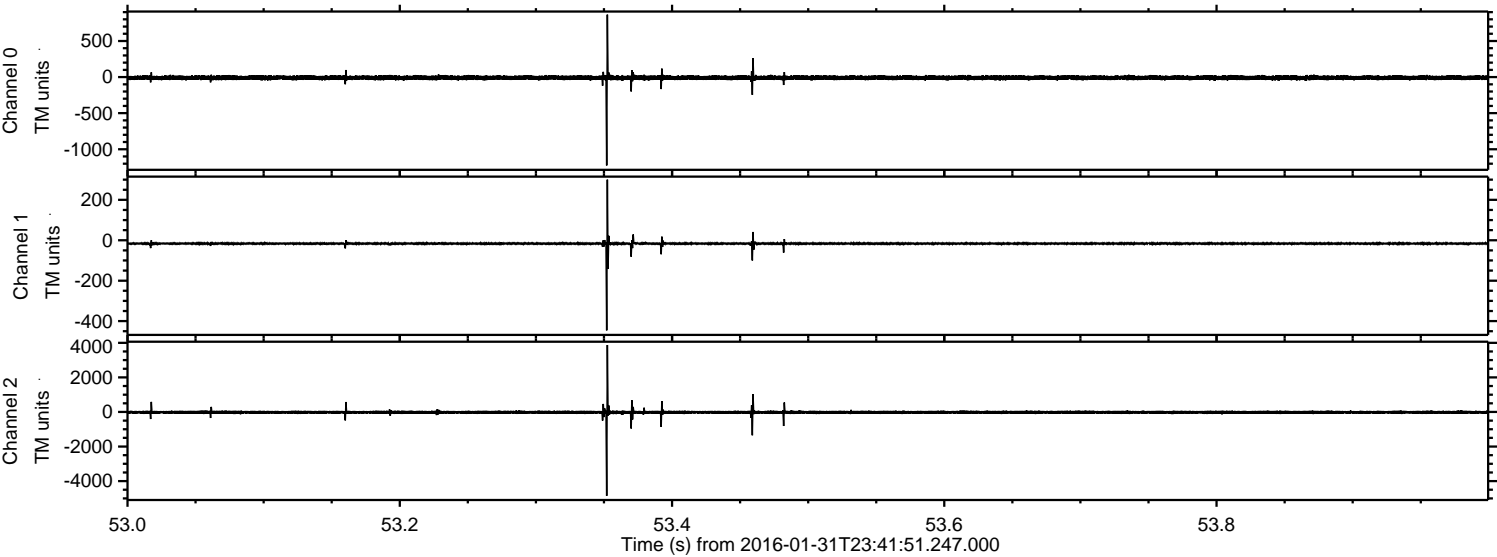



Processed Fri Apr 8 00:49:08 2016 by ELM ver.2012-10-06 from 001\_\_elm20160131\_234150\_\_dat00.bin

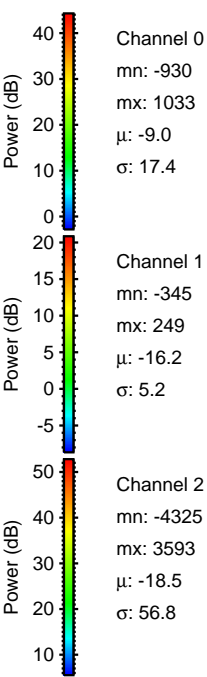
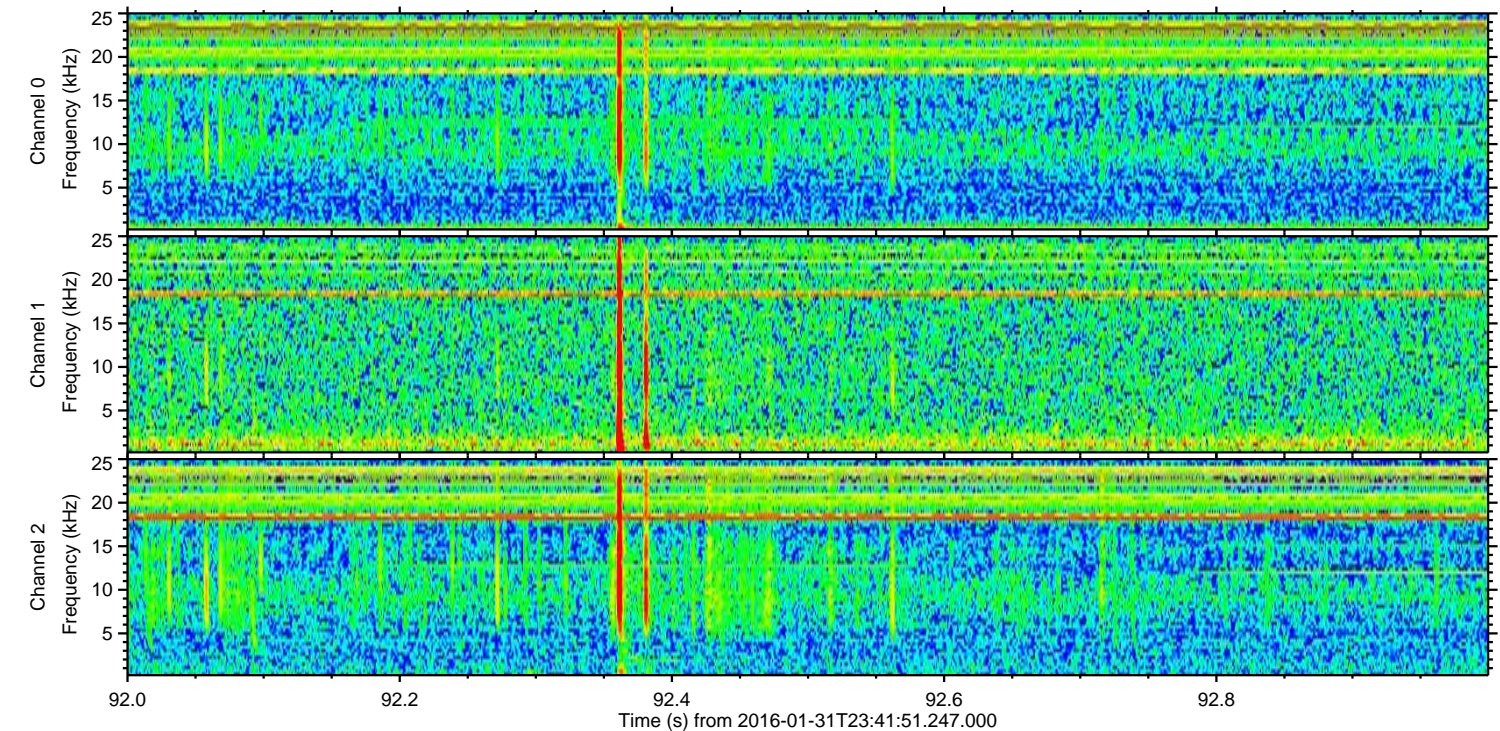
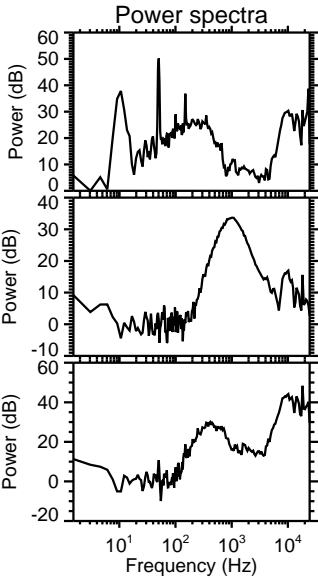
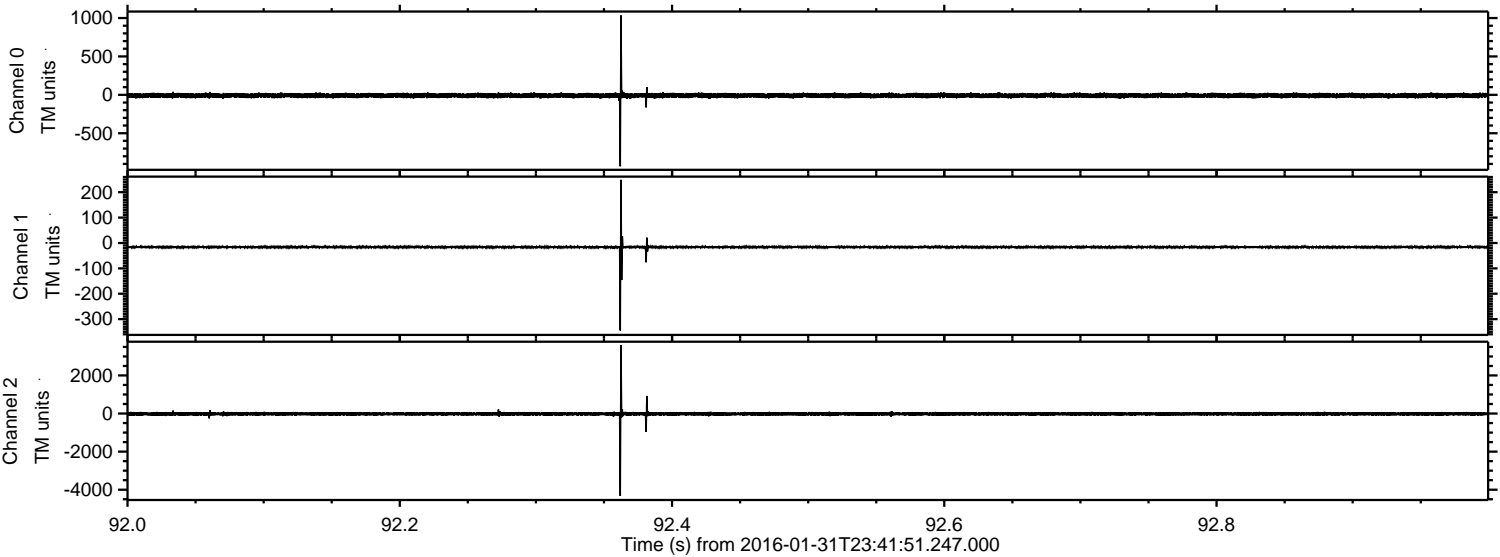



Processed Fri Apr 8 00:49:09 2016 by ELM ver.2012-10-06 from 001\_\_elm20160131\_234150\_\_dat00.bin

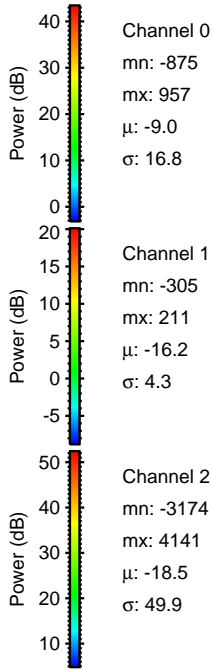
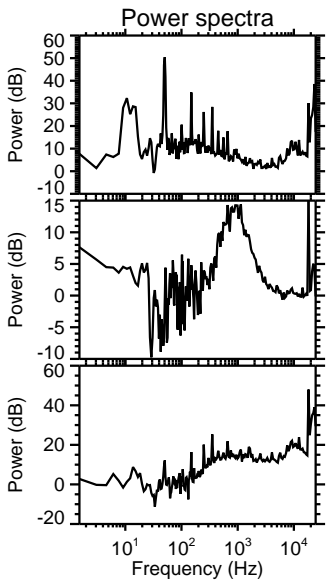
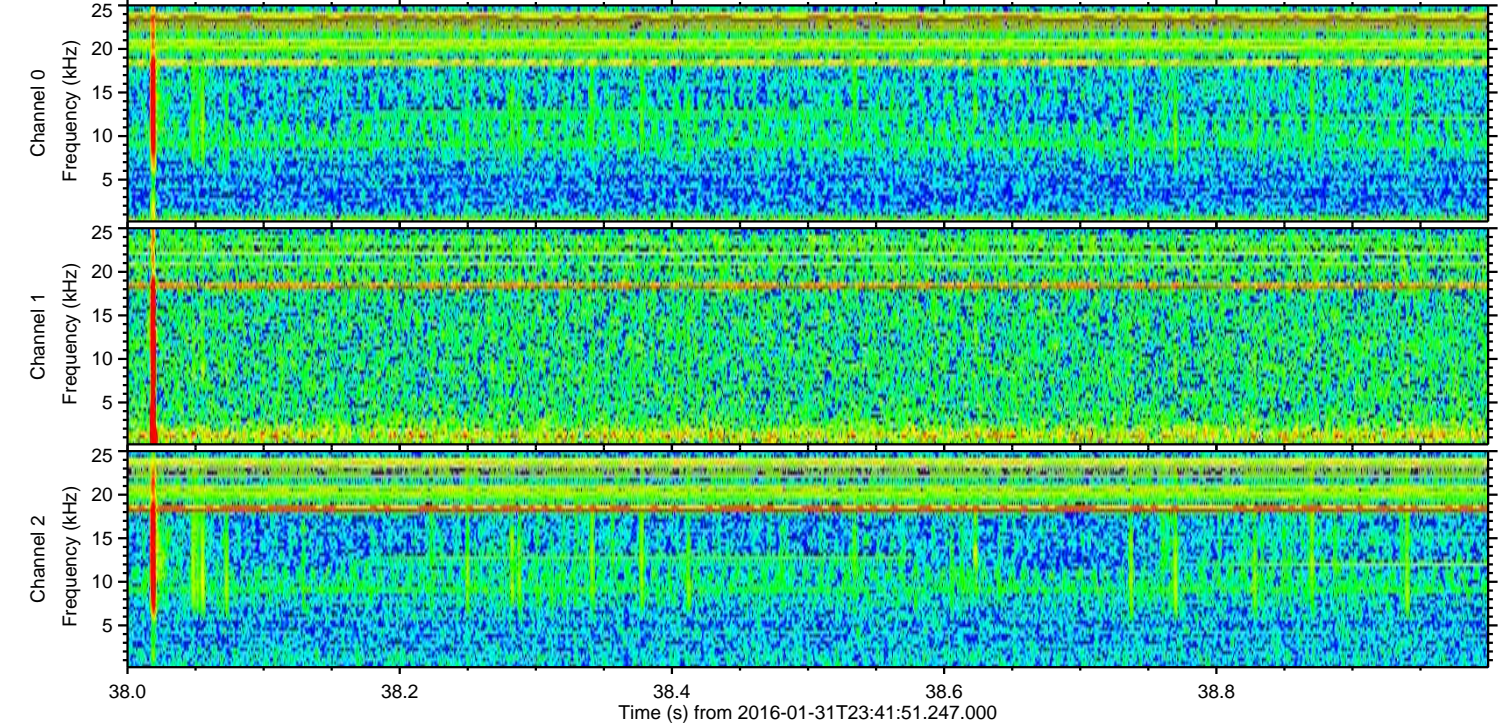
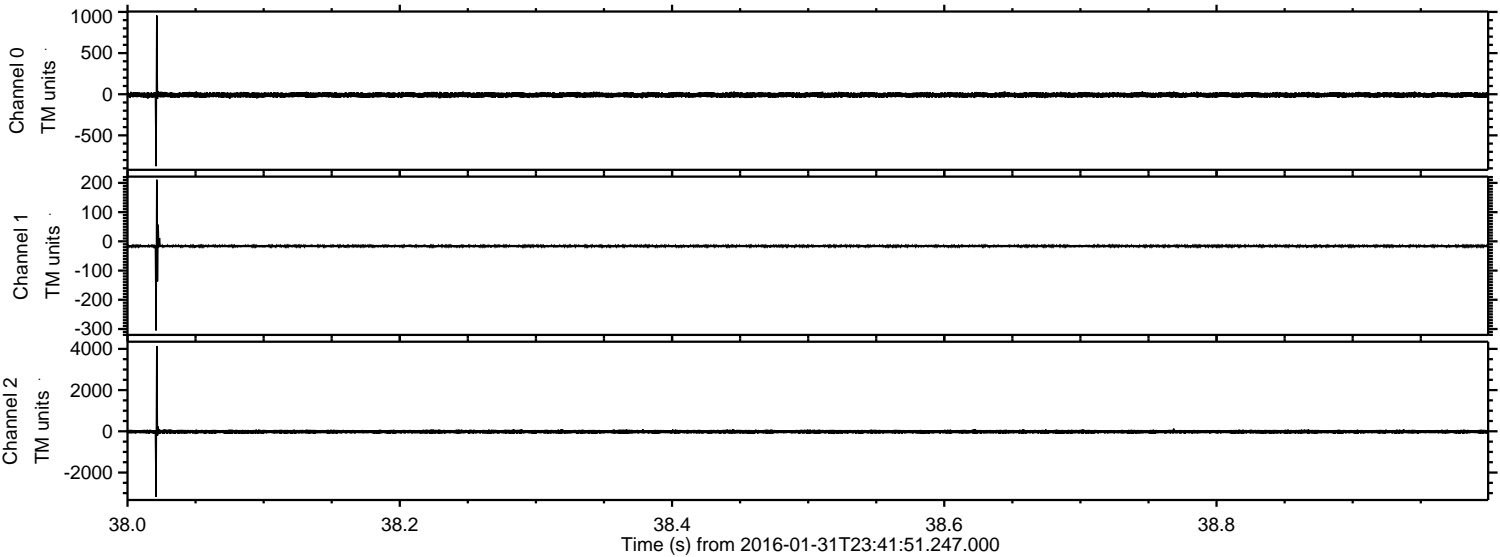



Processed Fri Apr 8 00:49:10 2016 by ELM ver.2012-10-06 from 001\_\_elm20160131\_234150\_\_dat00.bin

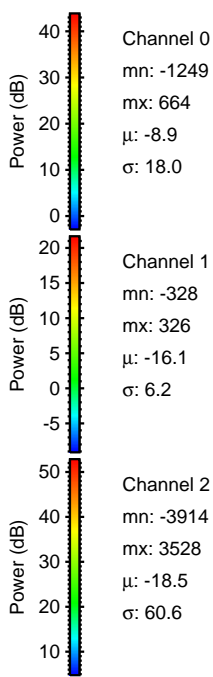
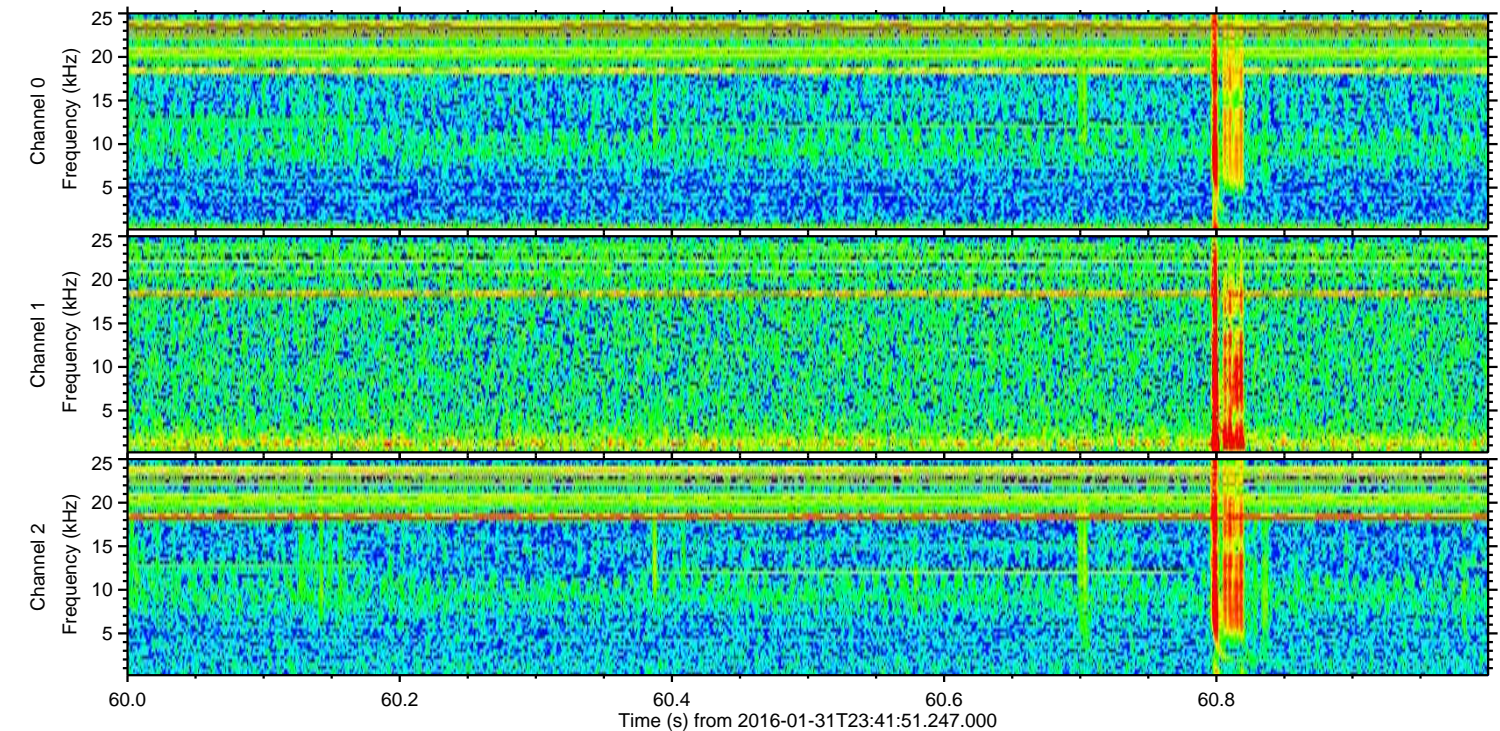
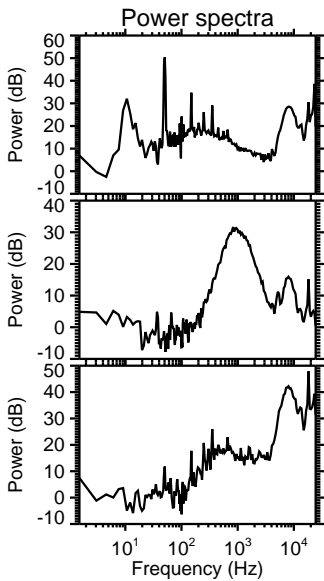
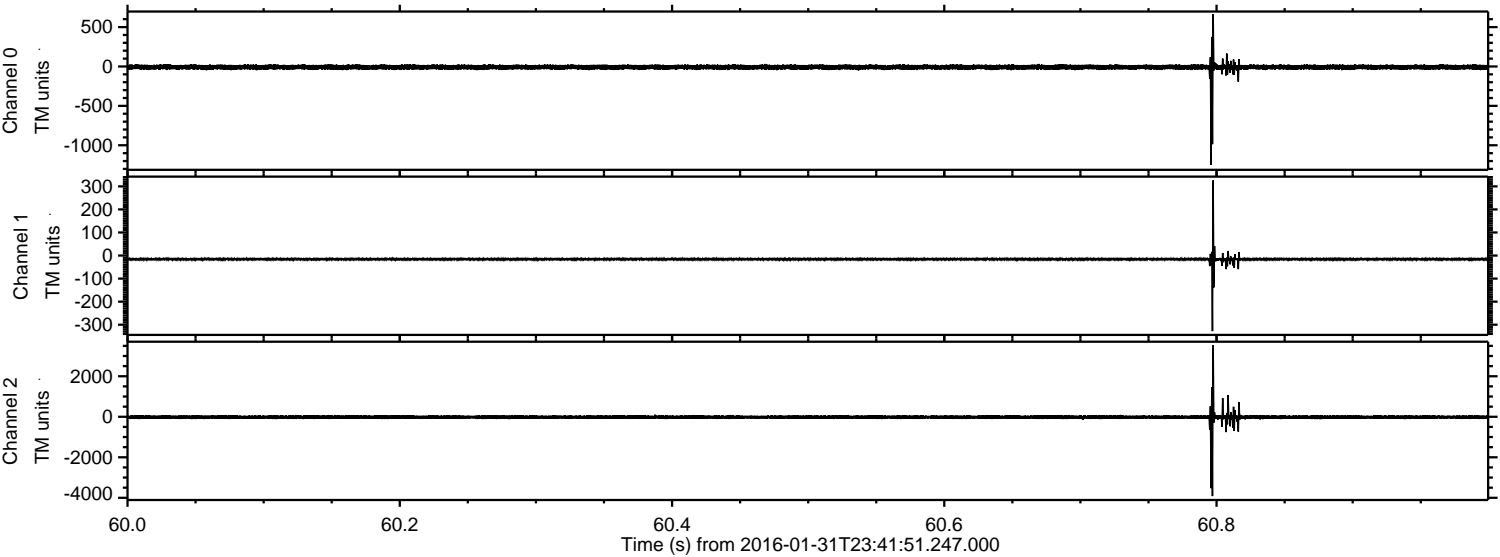



Processed Fri Apr 8 00:49:11 2016 by ELM ver.2012-10-06 from 001\_\_elm20160131\_234150\_\_dat00.bin

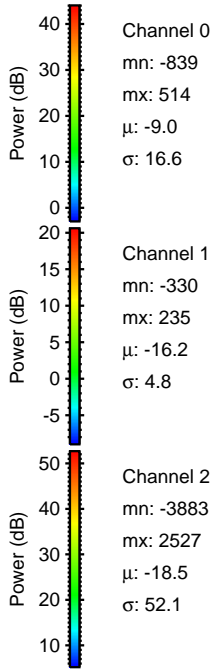
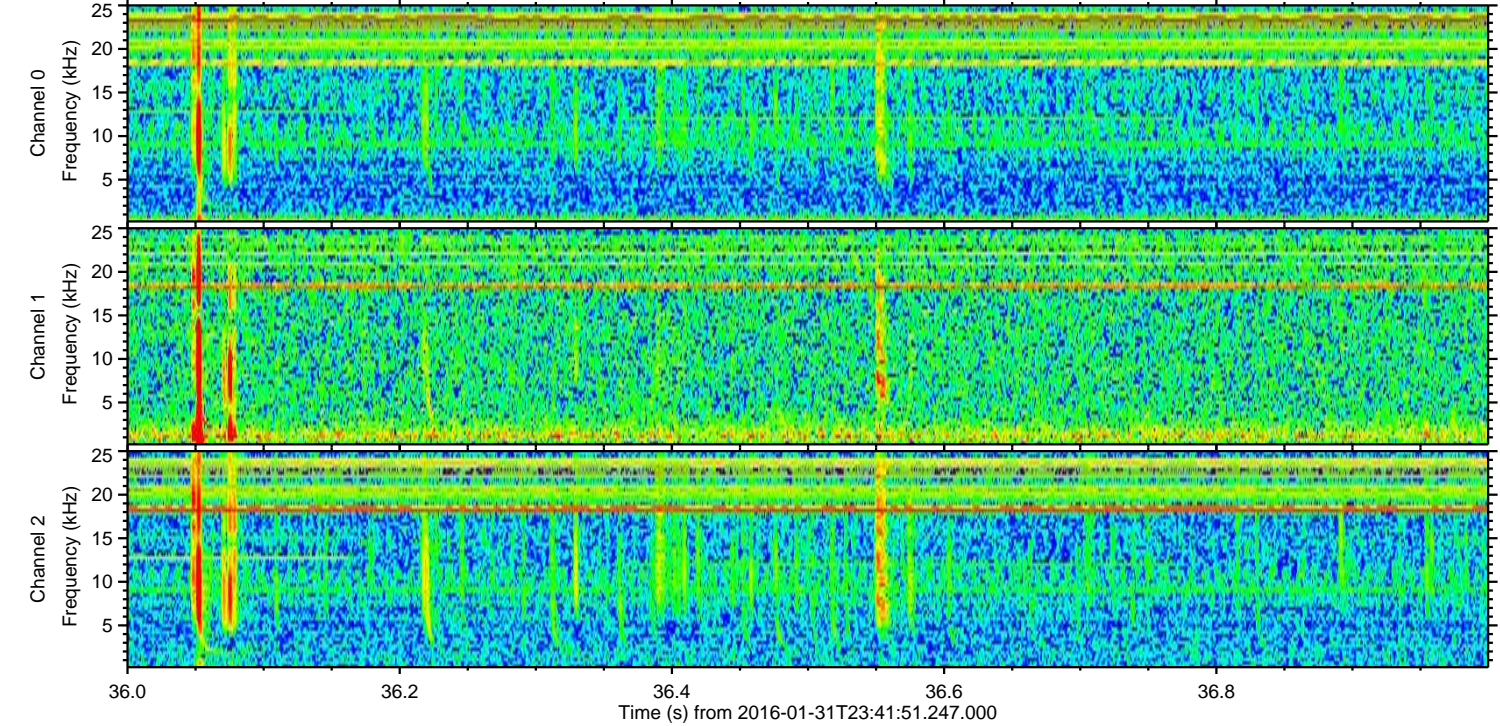
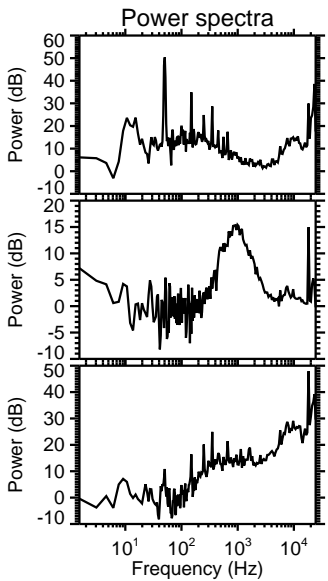
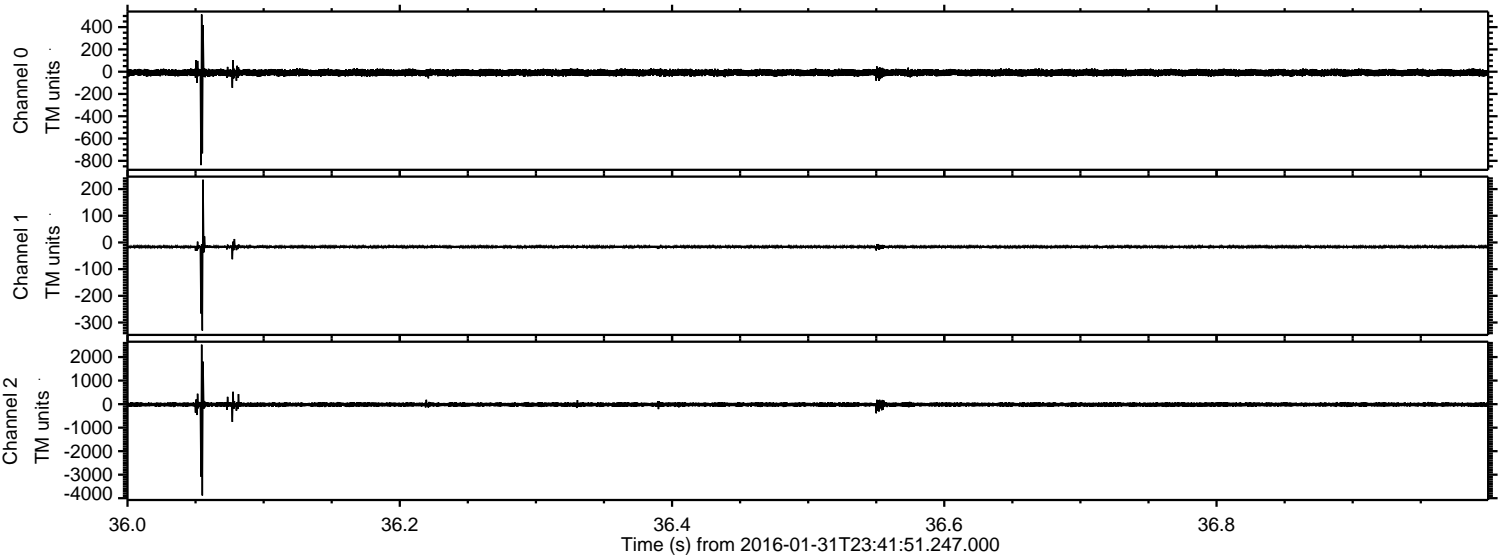



ELMAVAN 3D WAVEFORMS (Measured data sampled at 50 kHz) 51000 packets of 144 samples from 2016-01-31T23:41:51.247.000. Part 122/147

Processed Fri Apr 8 00:49:12 2016 by ELM ver.2012-10-06 from 001\_\_elm20160131\_234150\_\_dat00.bin

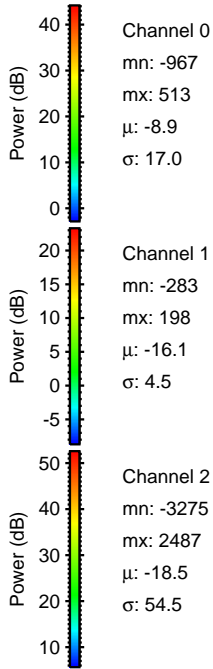
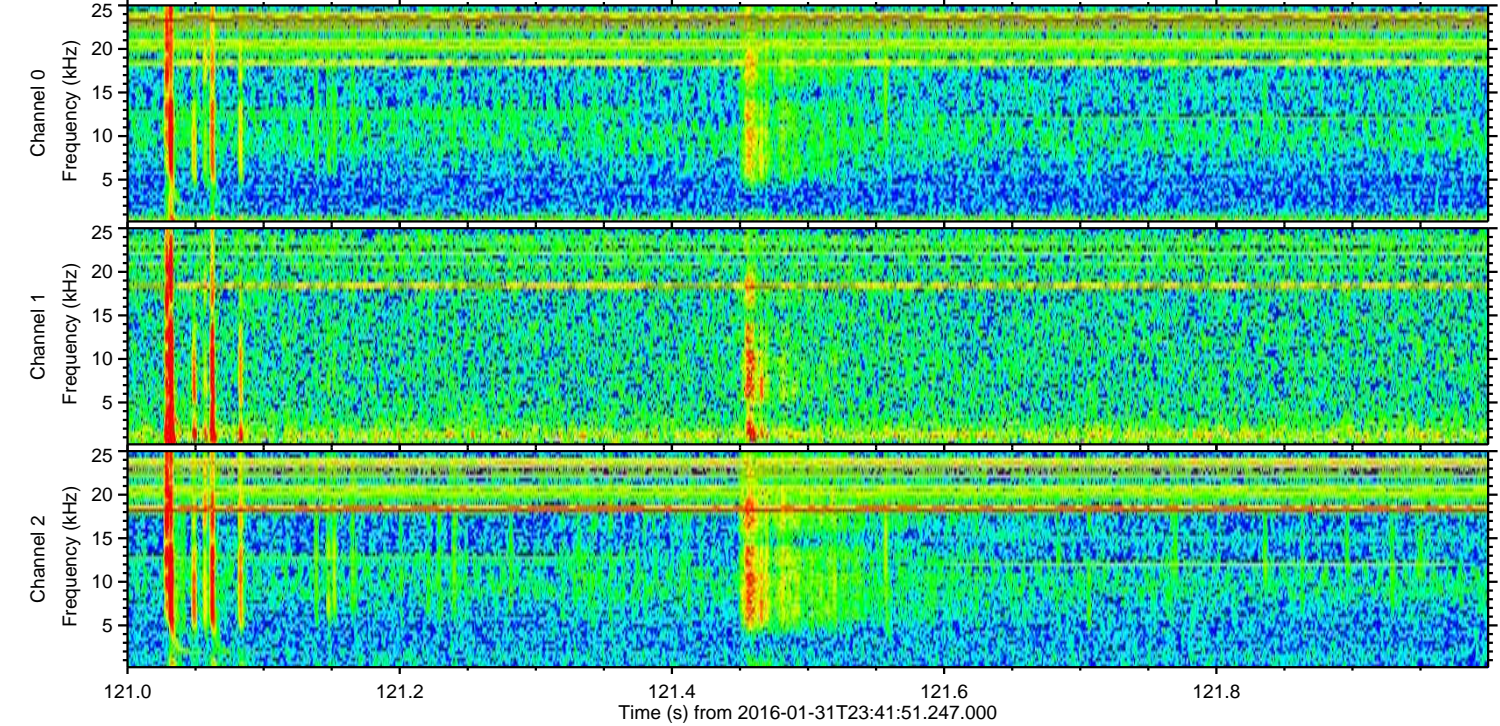
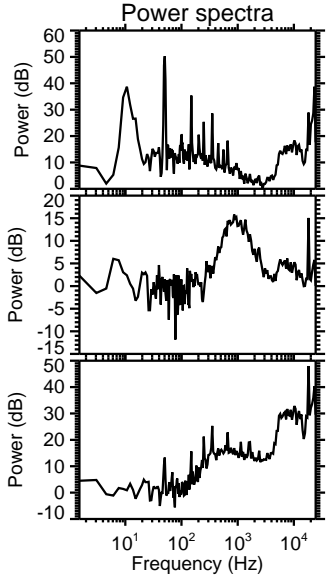
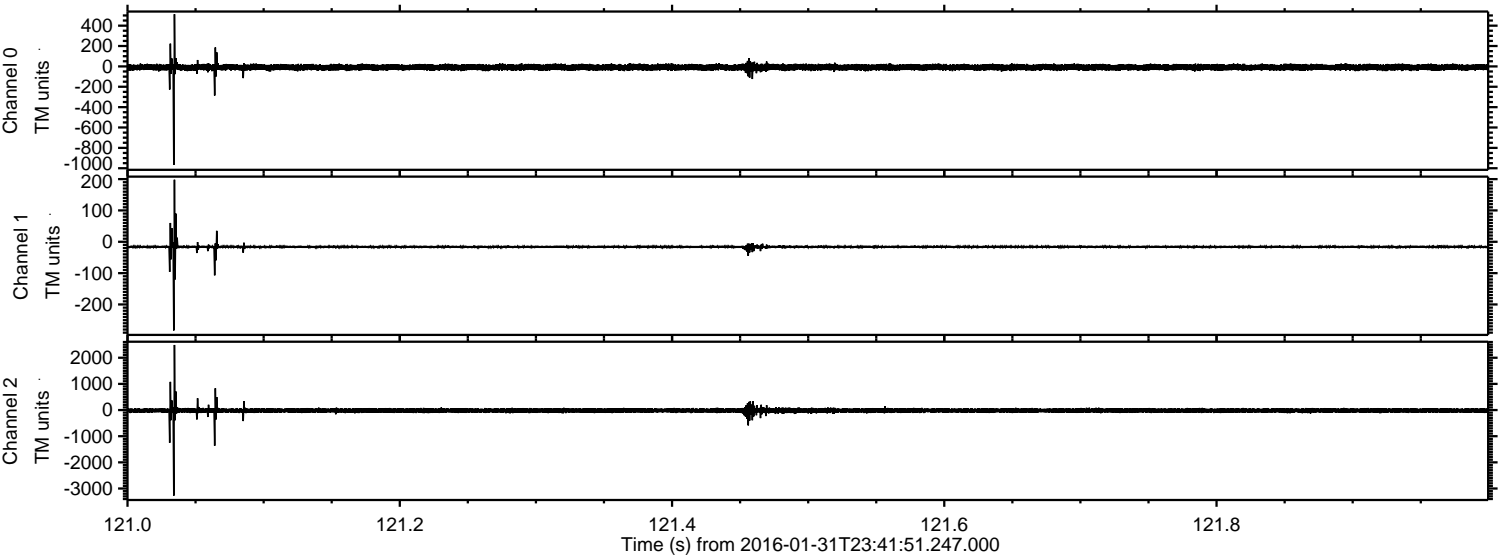



ELMAVAN 3D WAVEFORMS (Measured data sampled at 50 kHz) 51000 packets of 144 samples from 2016-01-31T23:41:51.247.000. Part 136/147

Processed Fri Apr 8 00:49:13 2016 by ELM ver.2012-10-06 from 001\_\_elm20160131\_234150\_\_dat00.bin

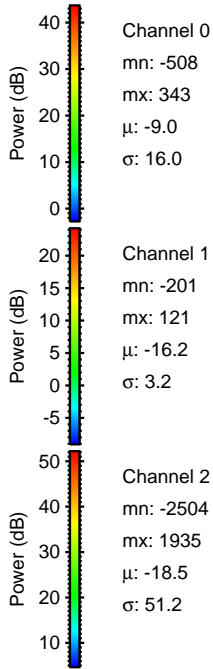
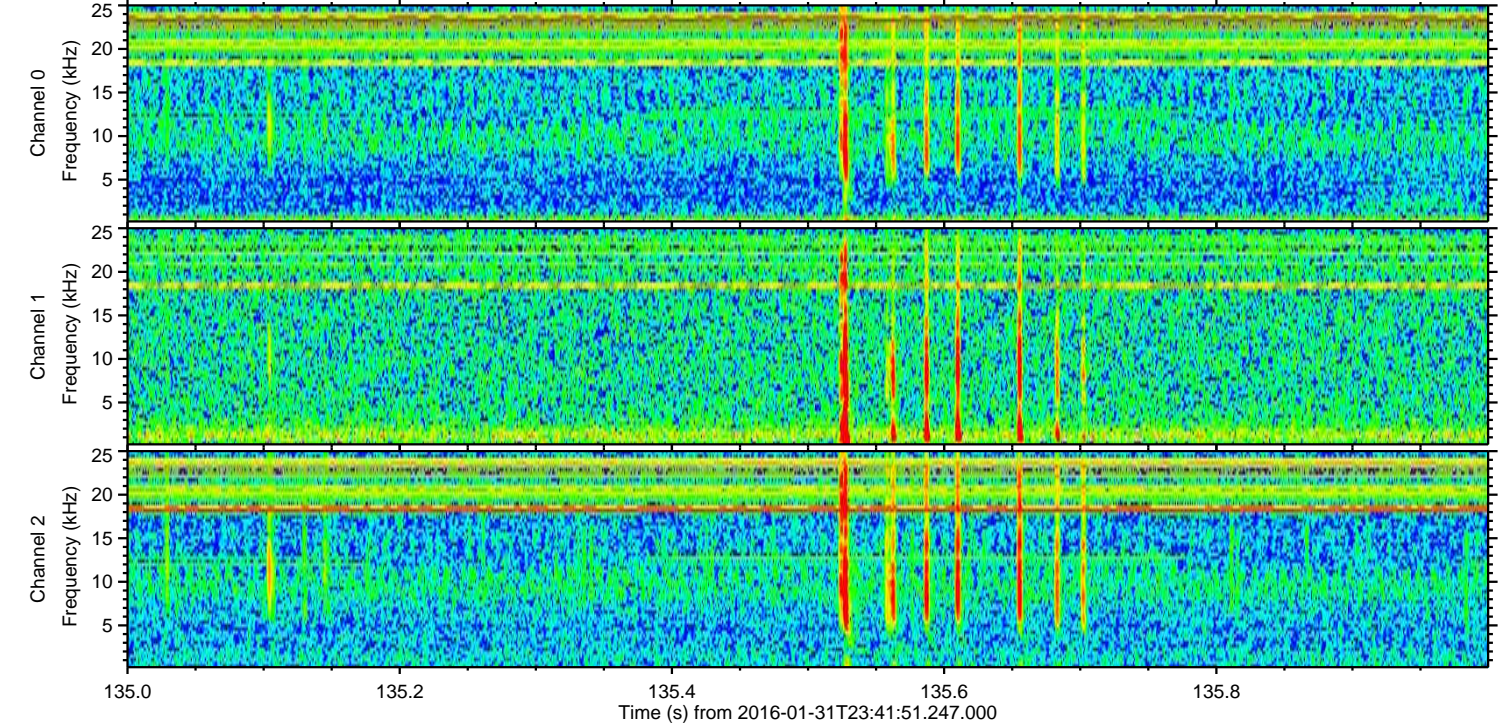
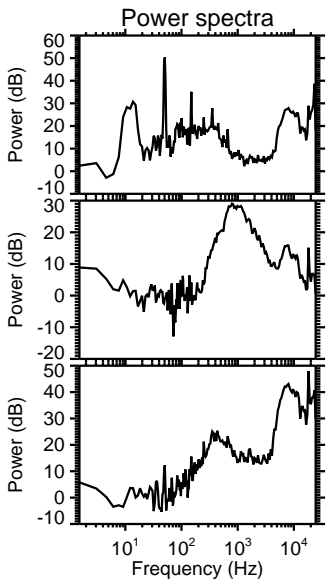
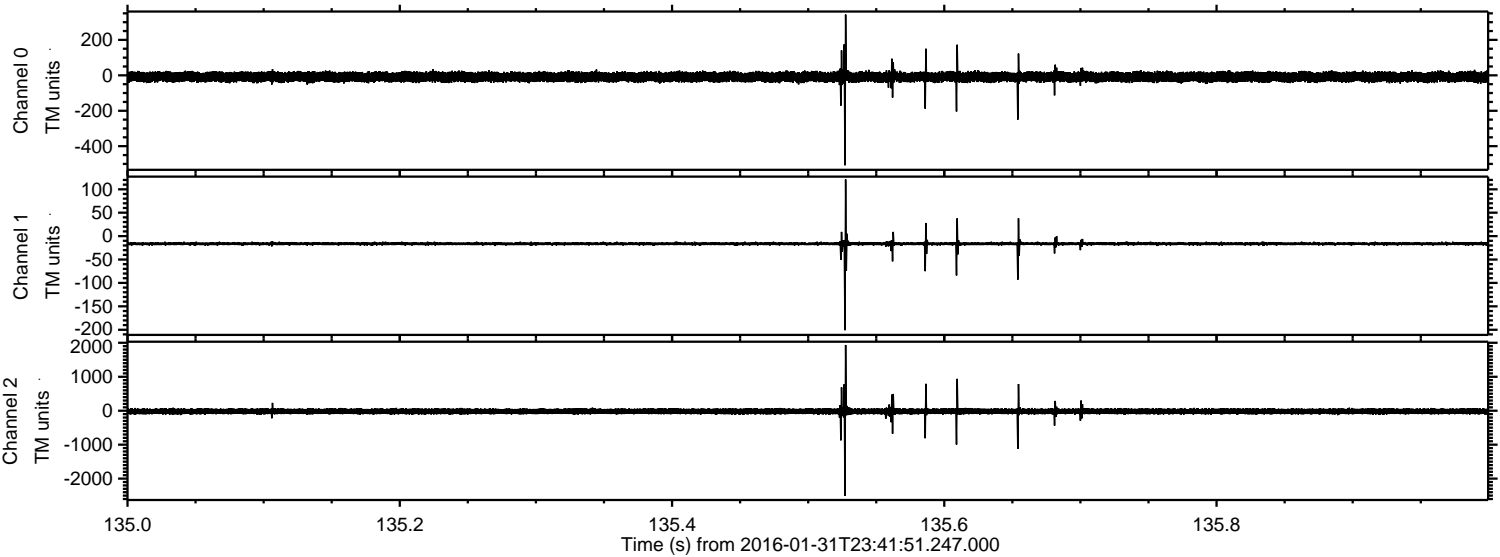



Processed Fri Apr 8 00:49:14 2016 by ELM ver.2012-10-06 from 001\_\_elm20160131\_234150\_\_dat00.bin

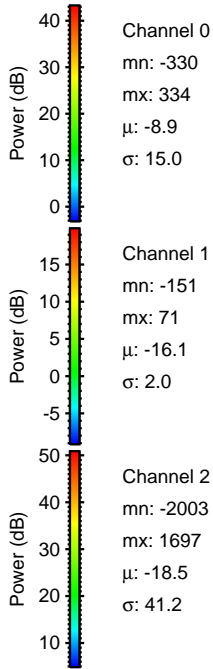
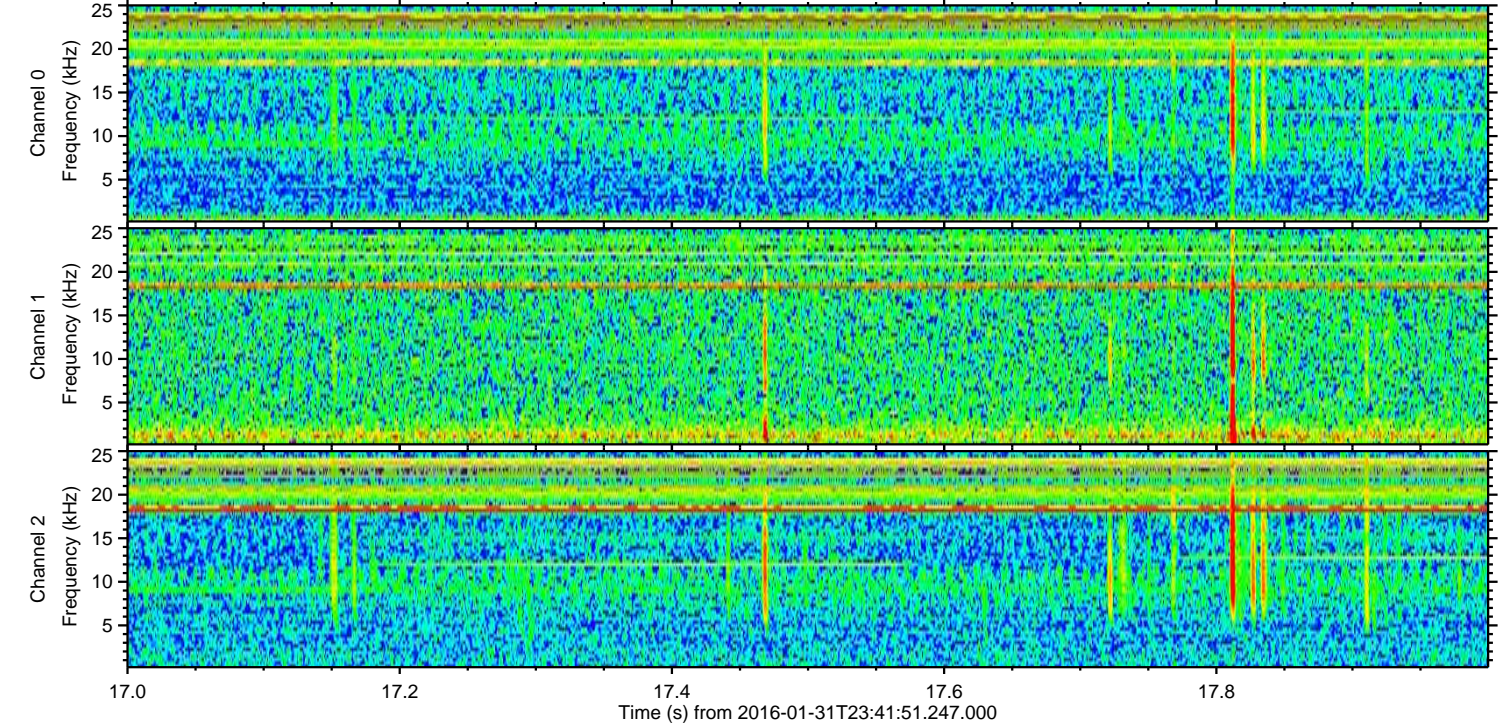
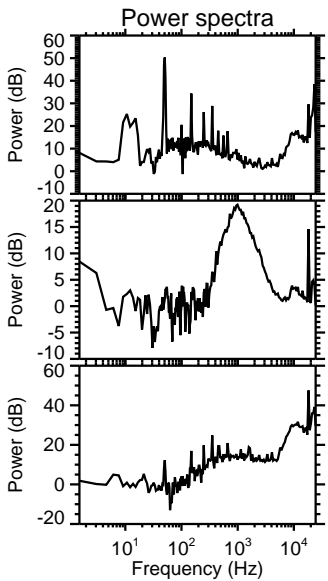
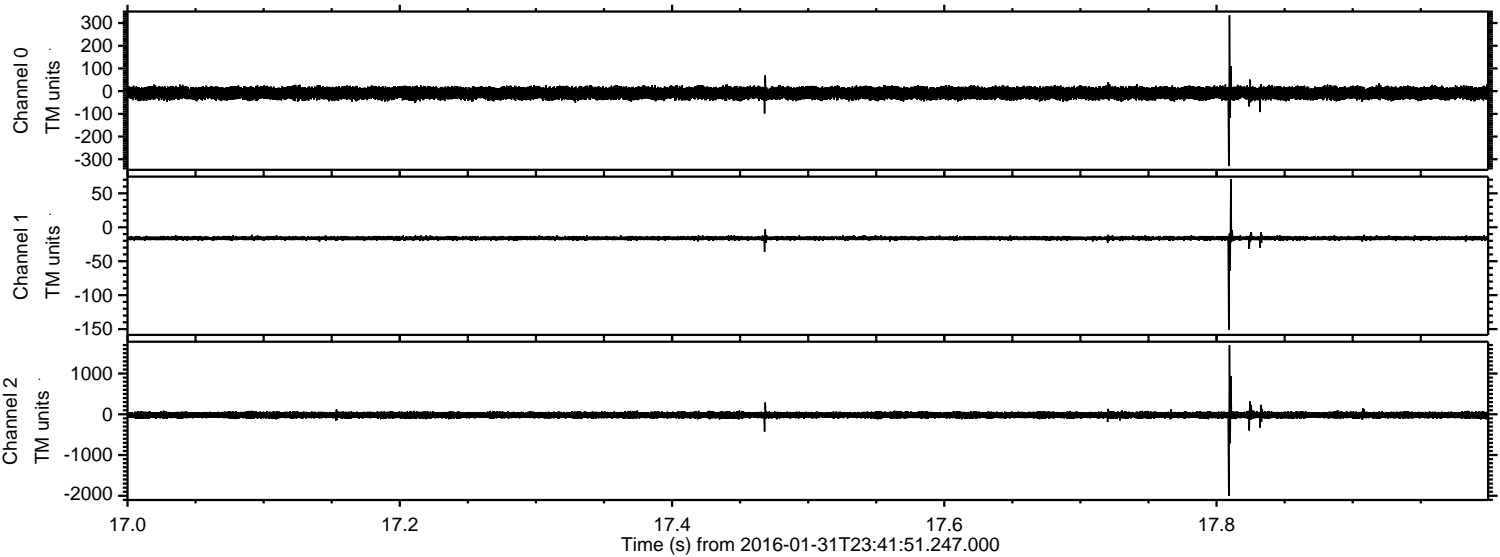



Processed Fri Apr 8 00:49:14 2016 by ELM ver.2012-10-06 from 001\_\_elm20160131\_234150\_\_dat00.bin

