

# ELMAVAN 3D WAVEFORMS (Measured data sampled at 50 kHz) 51000 packets of 144 samples from 2016-01-31T16:51:34.040.000.

Processed Thu Apr 7 23:25:41 2016 by ELM ver.2012-10-06 from 001\_\_elm20160131\_165133\_\_dat00.bin

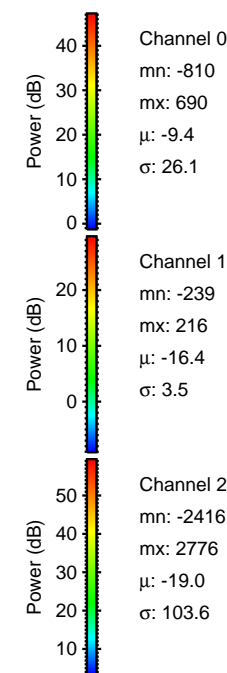

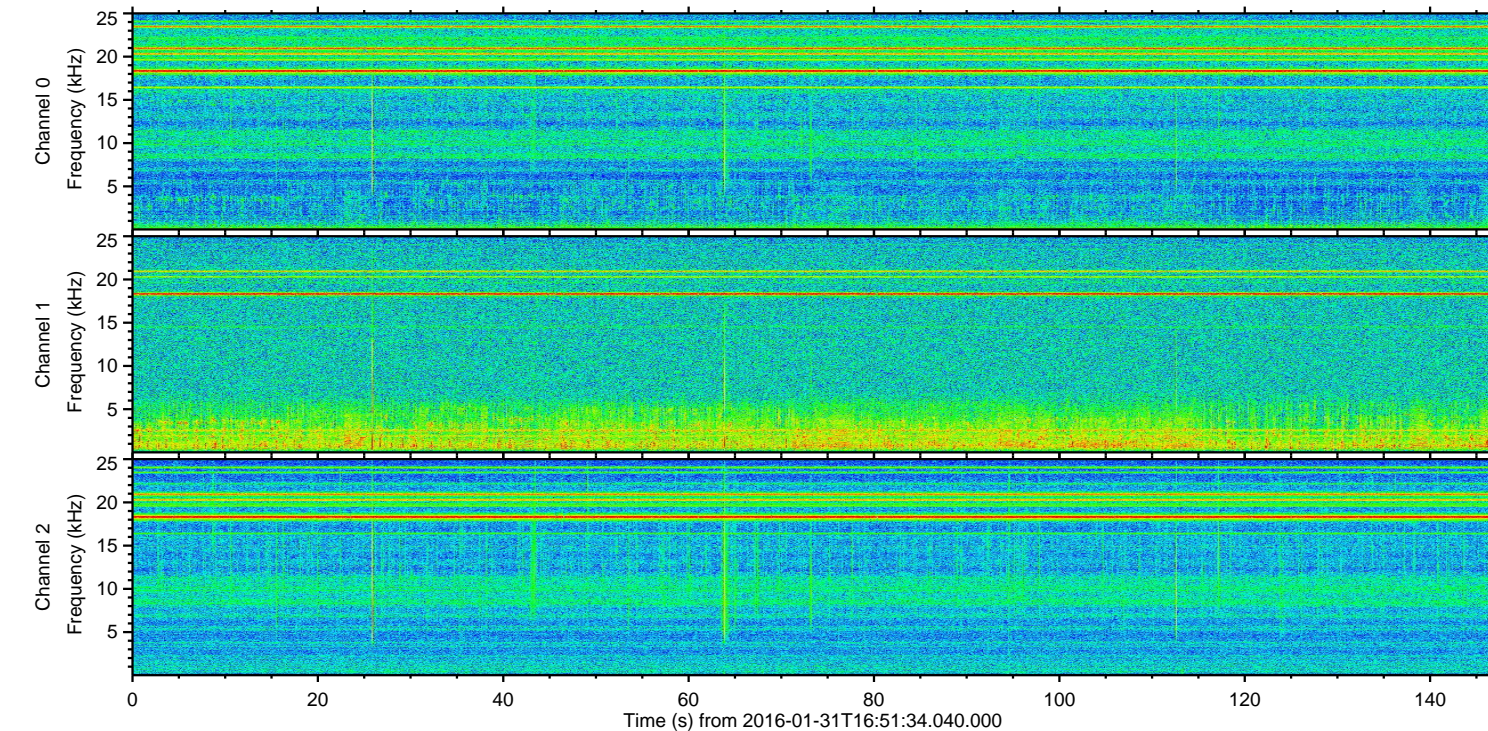
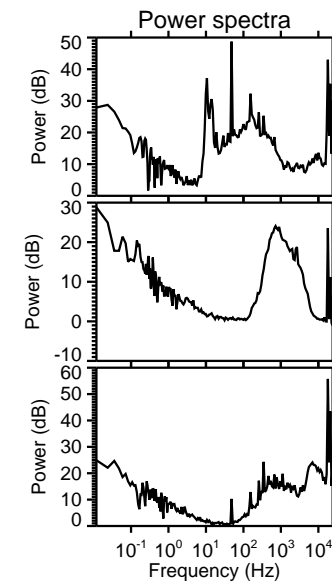
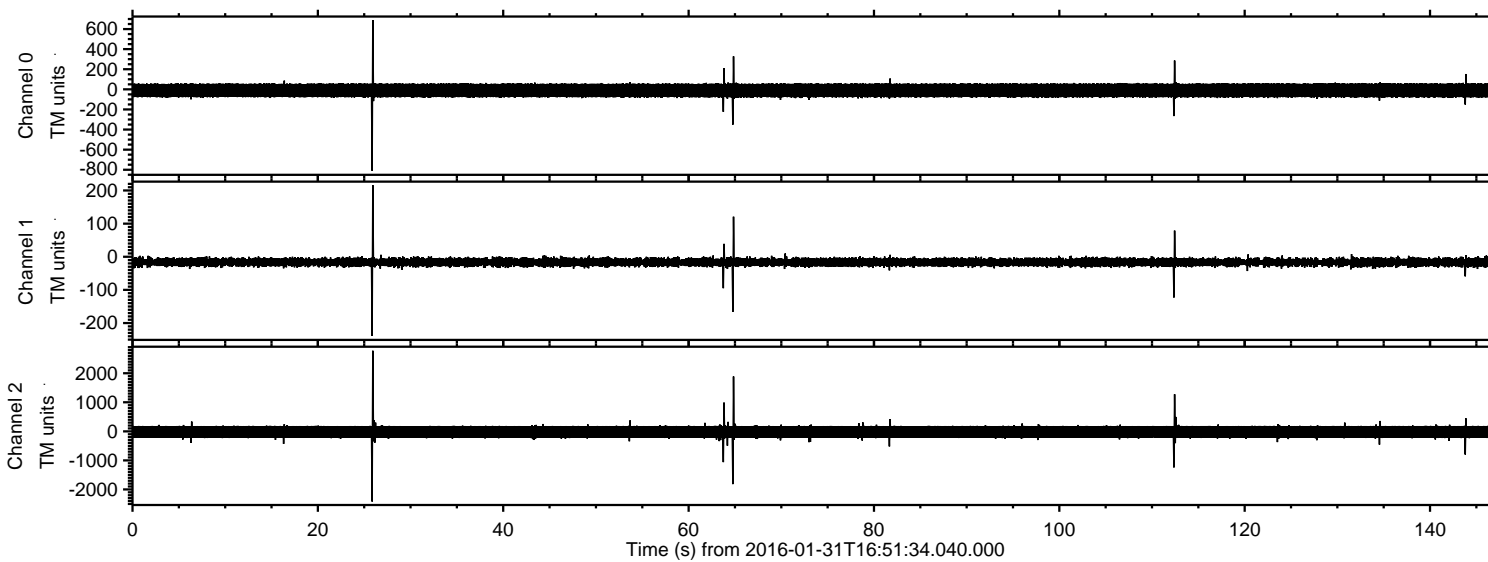

Processed Thu Apr 7 23:25:54 2016 by ELM ver.2012-10-06 from 001\_\_elm20160131\_165133\_\_dat00.bin

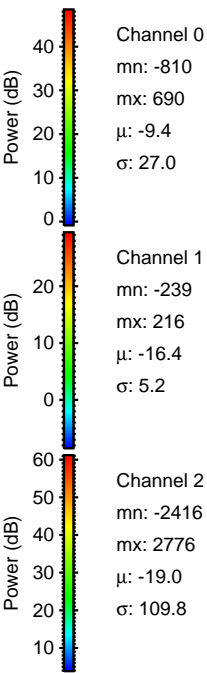
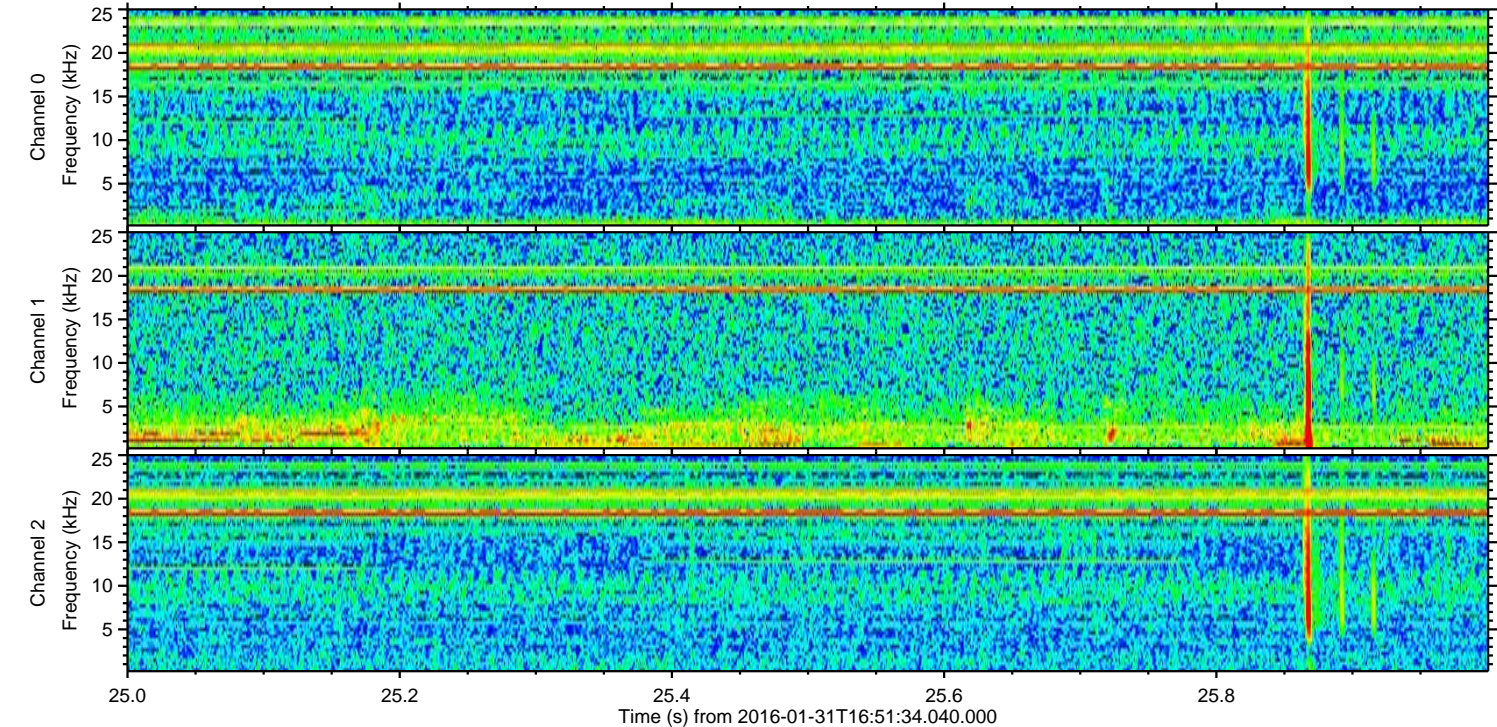
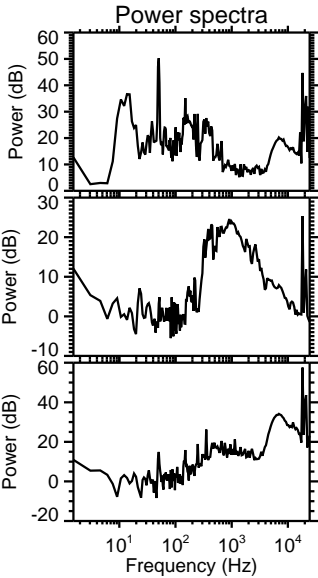
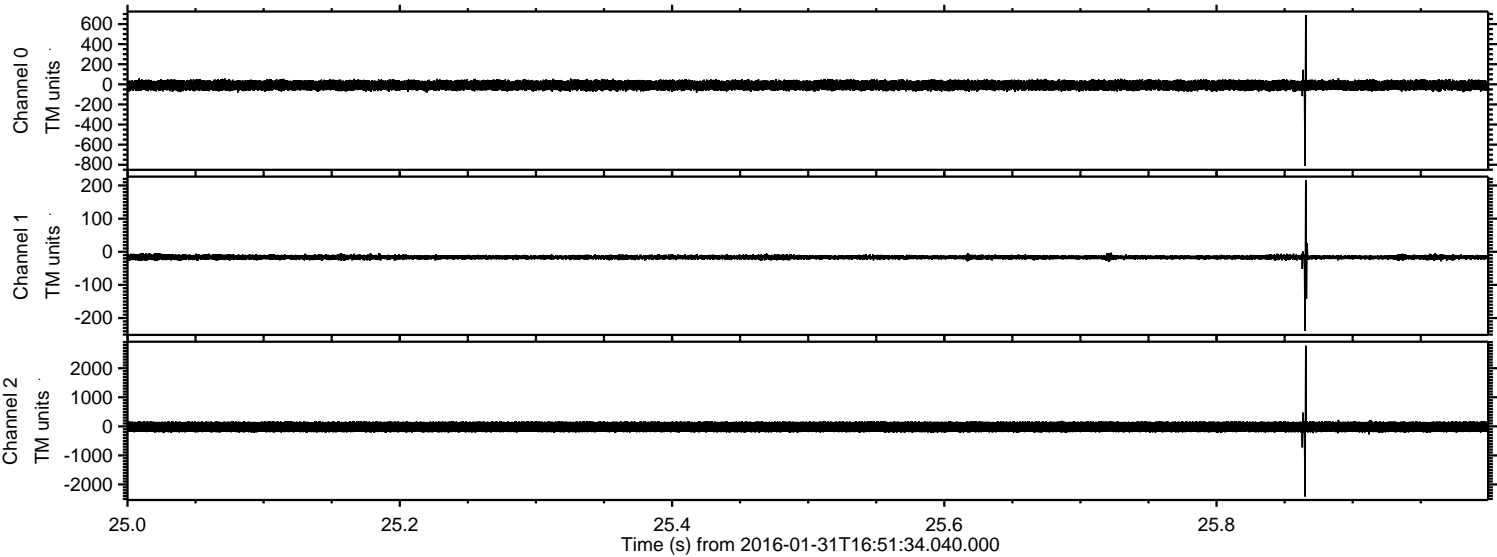



Processed Thu Apr 7 23:25:55 2016 by ELM ver.2012-10-06 from 001\_\_elm20160131\_165133\_\_dat00.bin

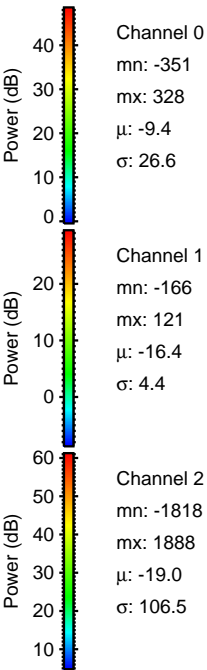
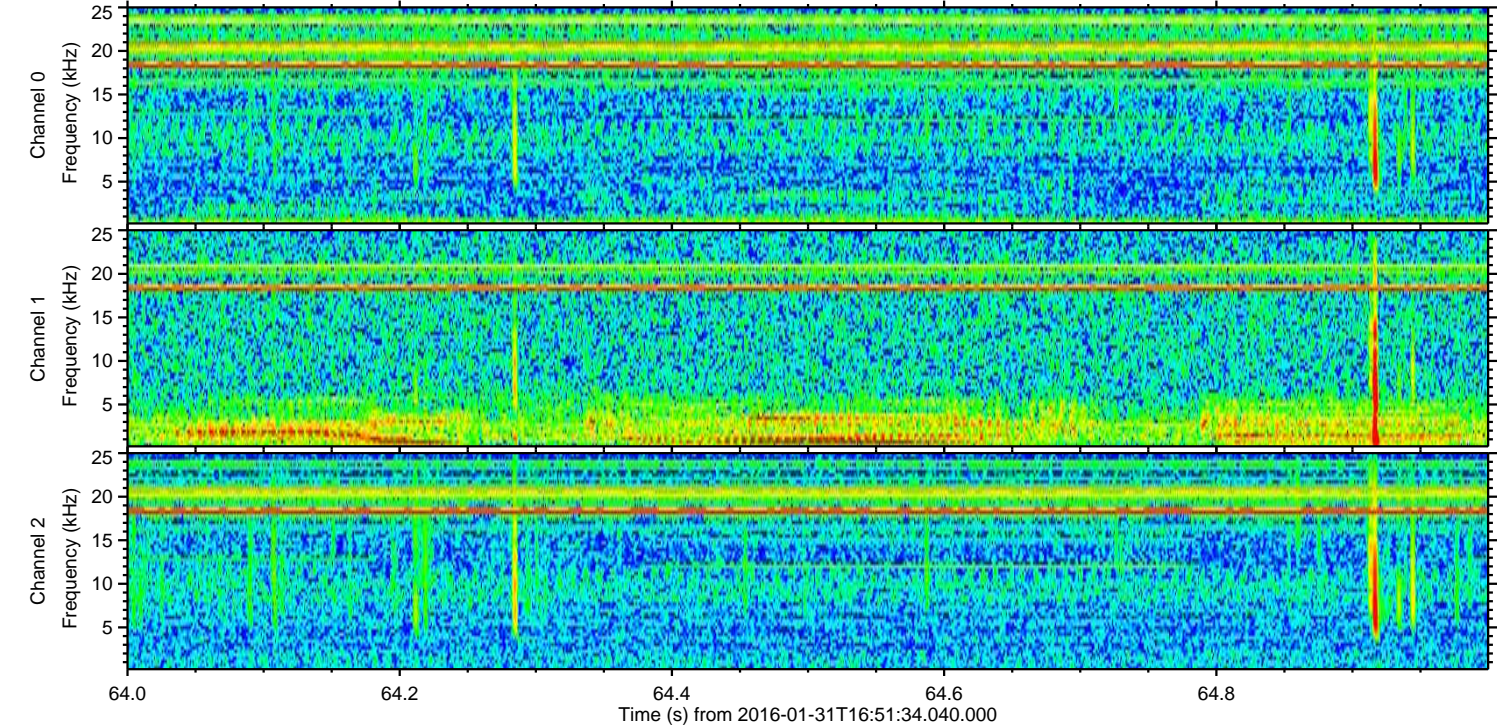
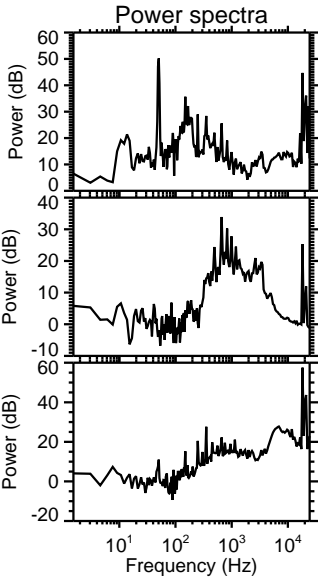
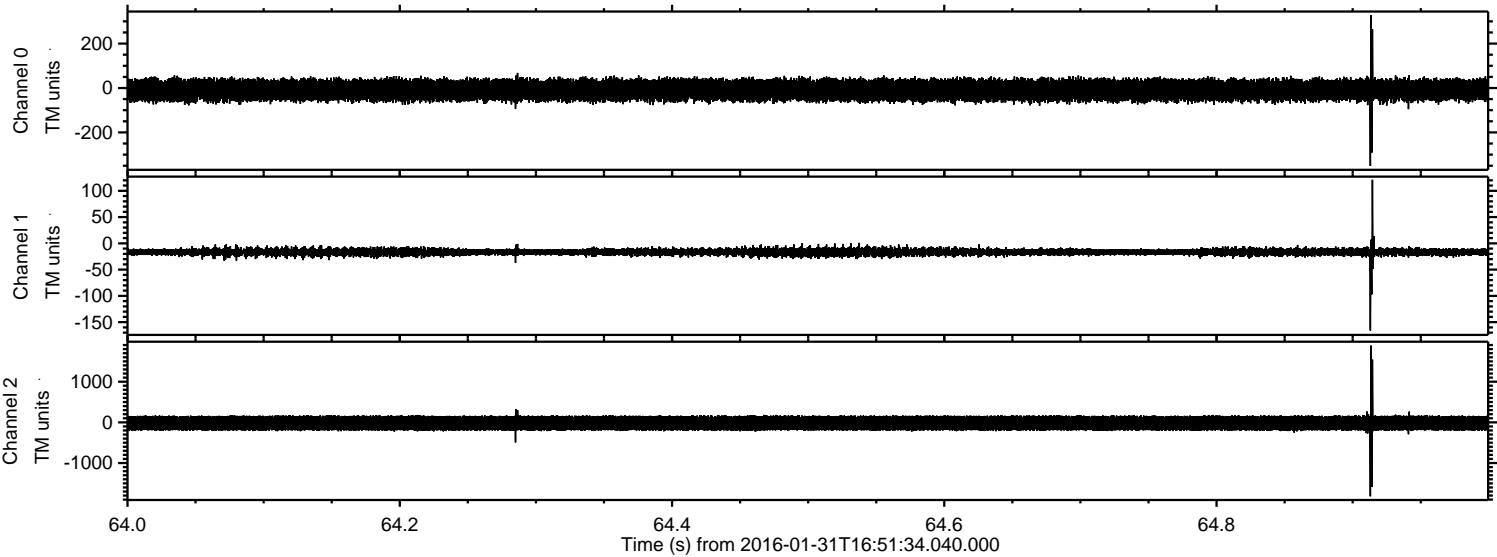



ELMAVAN 3D WAVEFORMS (Measured data sampled at 50 kHz) 51000 packets of 144 samples from 2016-01-31T16:51:34.040.000. Part 113/147

Processed Thu Apr 7 23:25:55 2016 by ELM ver.2012-10-06 from 001\_\_elm20160131\_165133\_\_dat00.bin

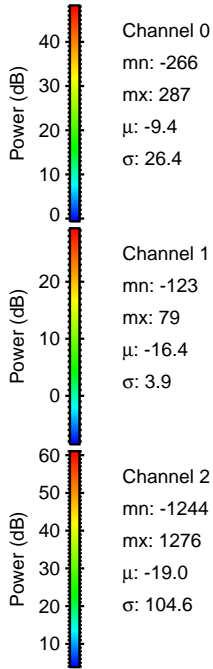
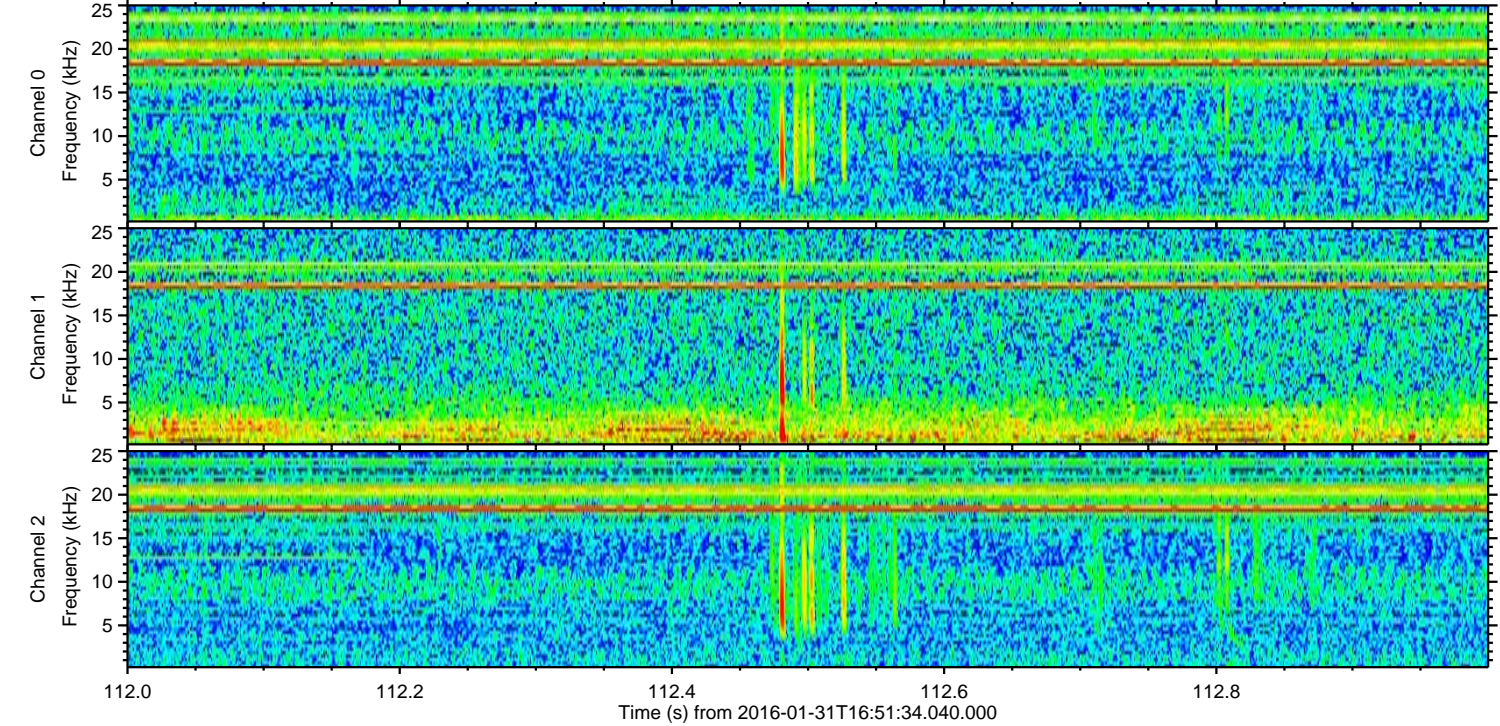
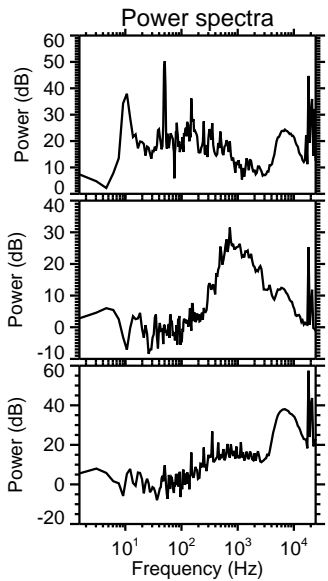
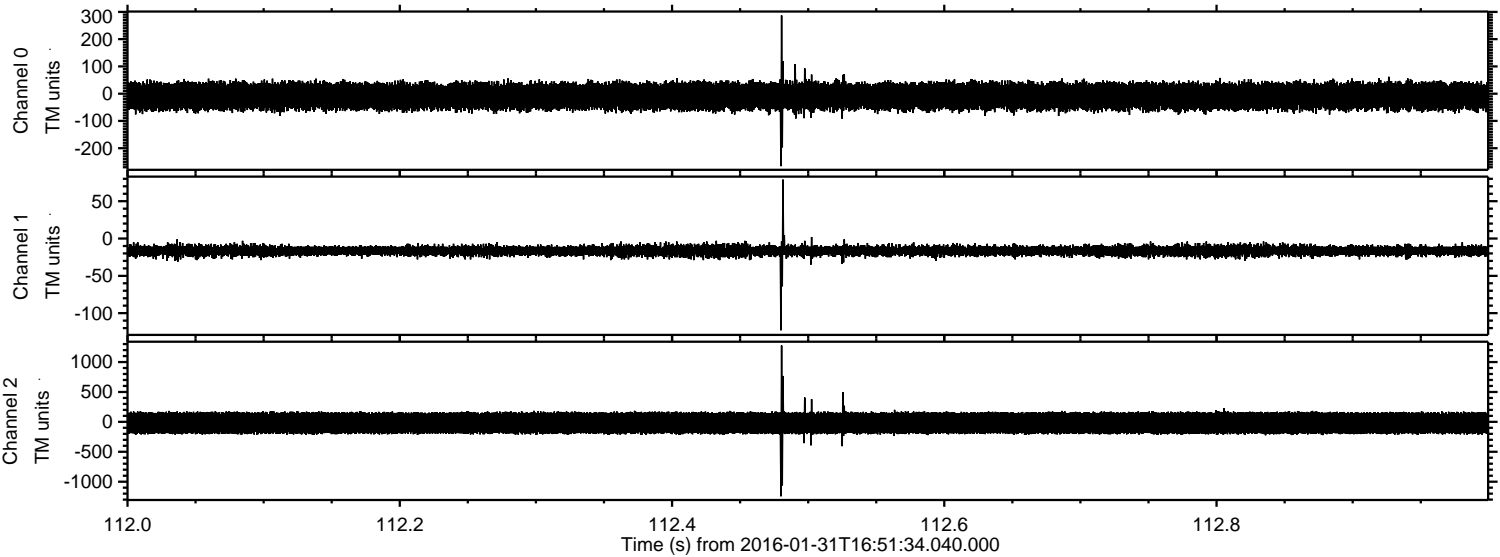



Processed Thu Apr 7 23:25:56 2016 by ELM ver.2012-10-06 from 001\_\_elm20160131\_165133\_\_dat00.bin

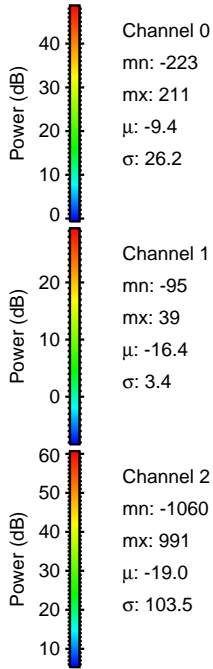
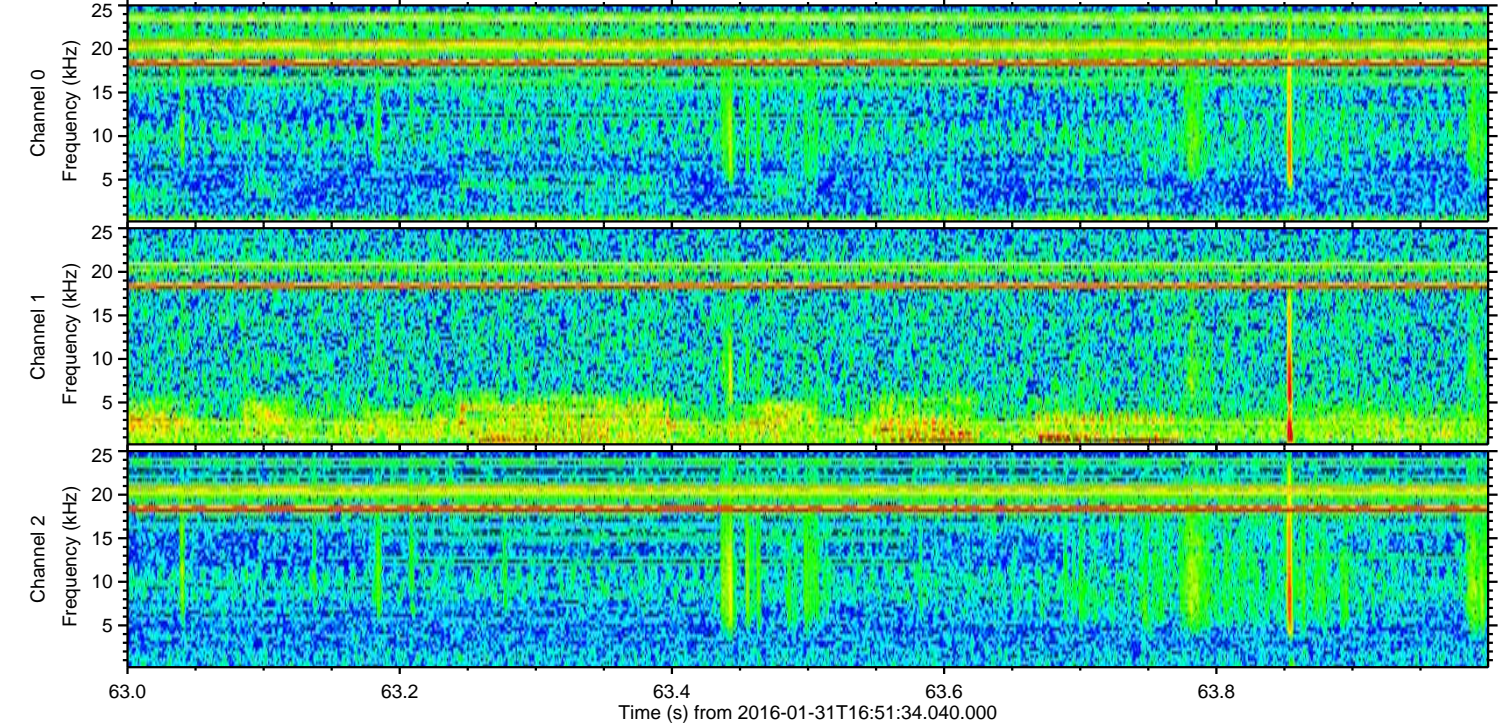
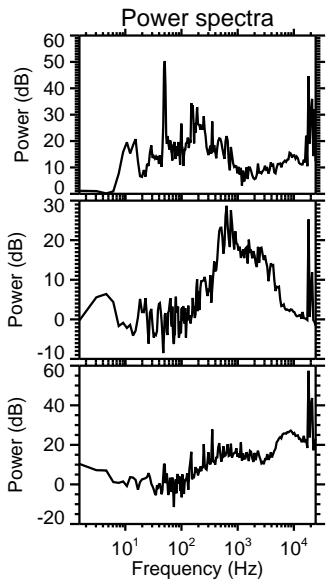
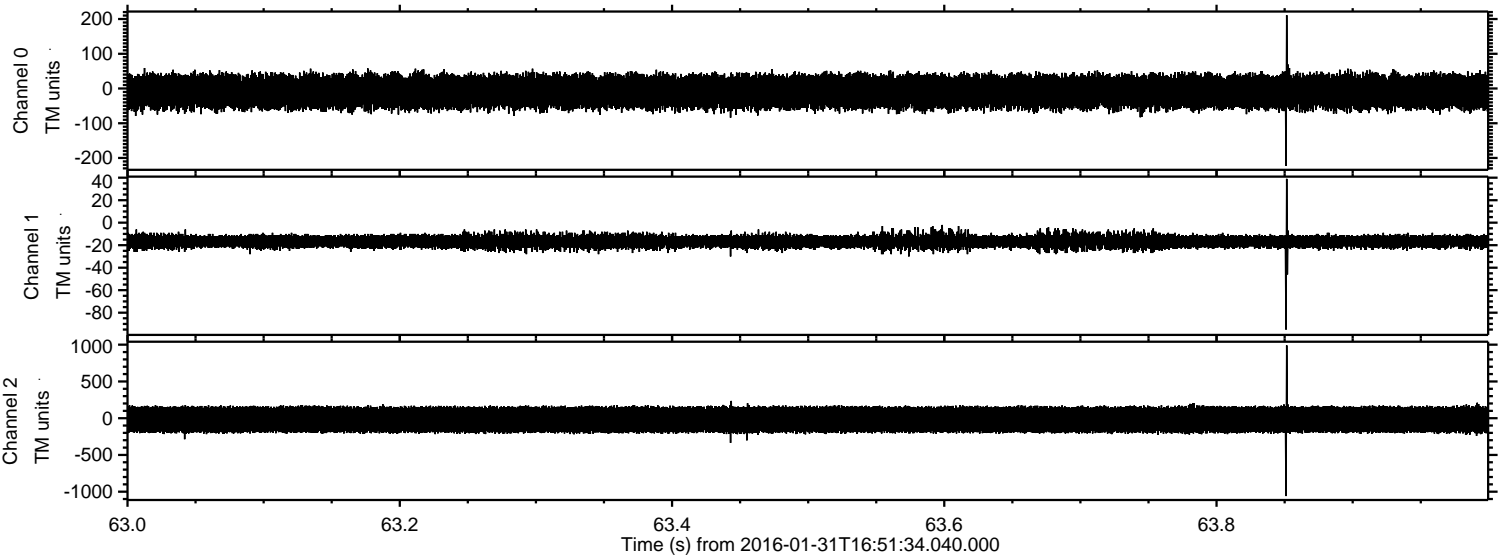



ELMAVAN 3D WAVEFORMS (Measured data sampled at 50 kHz) 51000 packets of 144 samples from 2016-01-31T16:51:34.040.000. Part 144/147

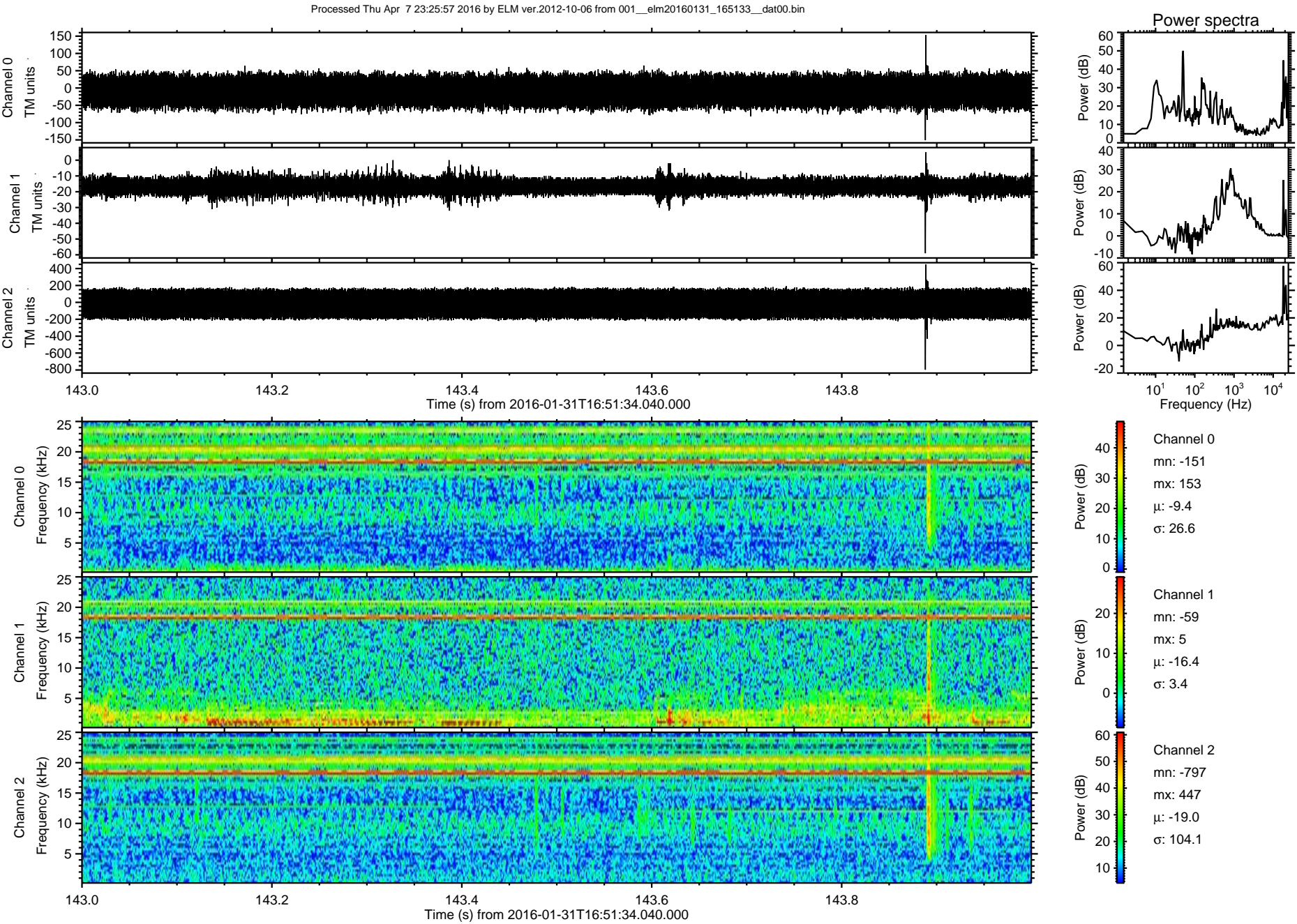



Processed Thu Apr 7 23:25:58 2016 by ELM ver.2012-10-06 from 001\_\_elm20160131\_165133\_\_dat00.bin

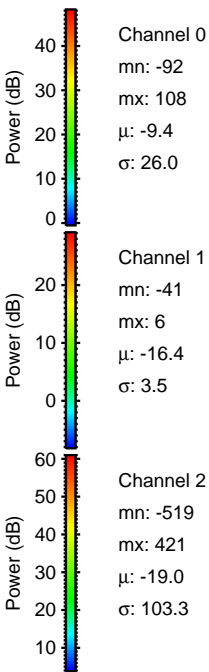
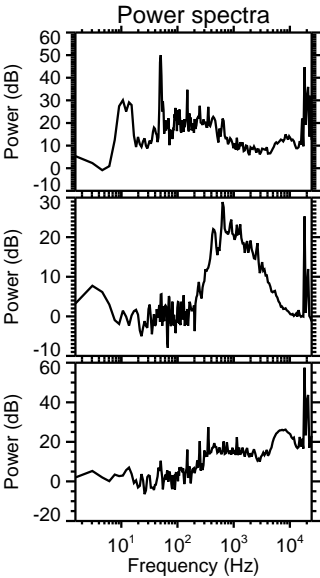
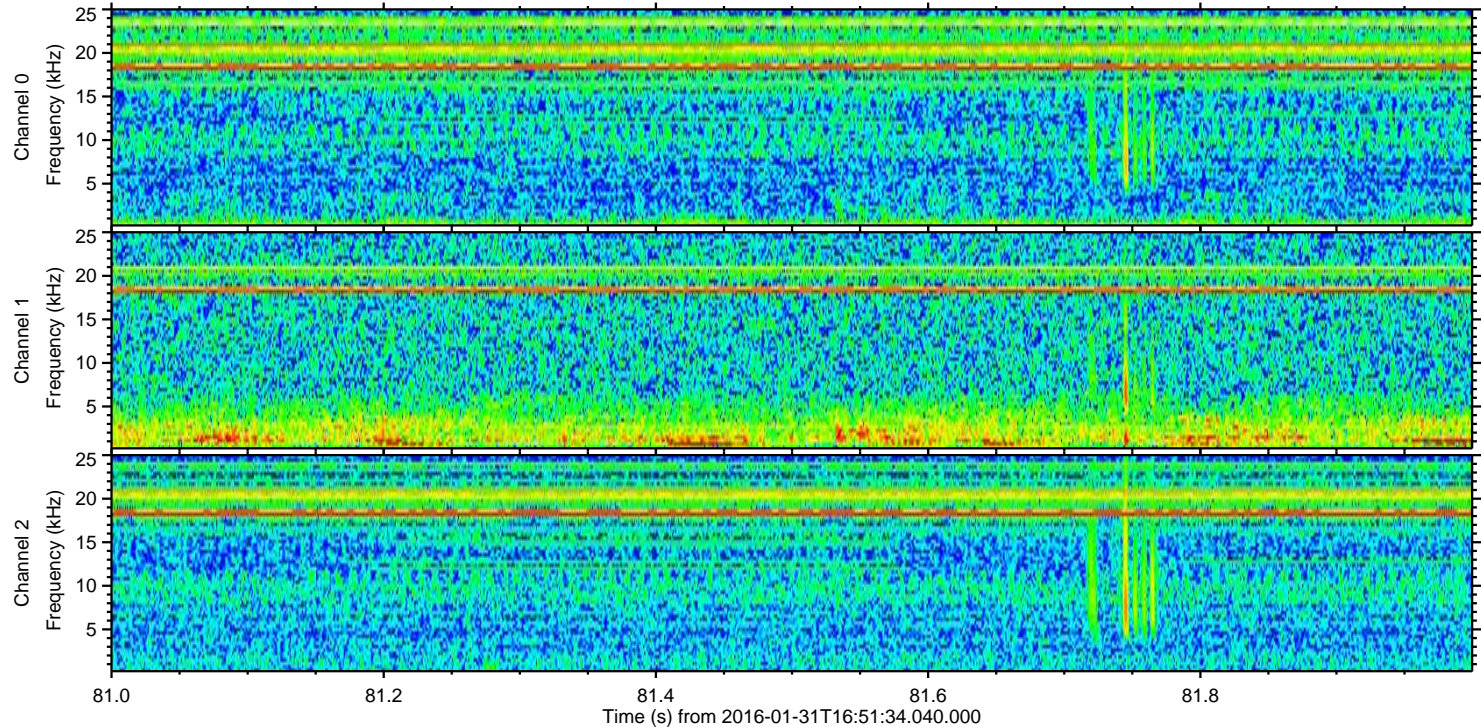
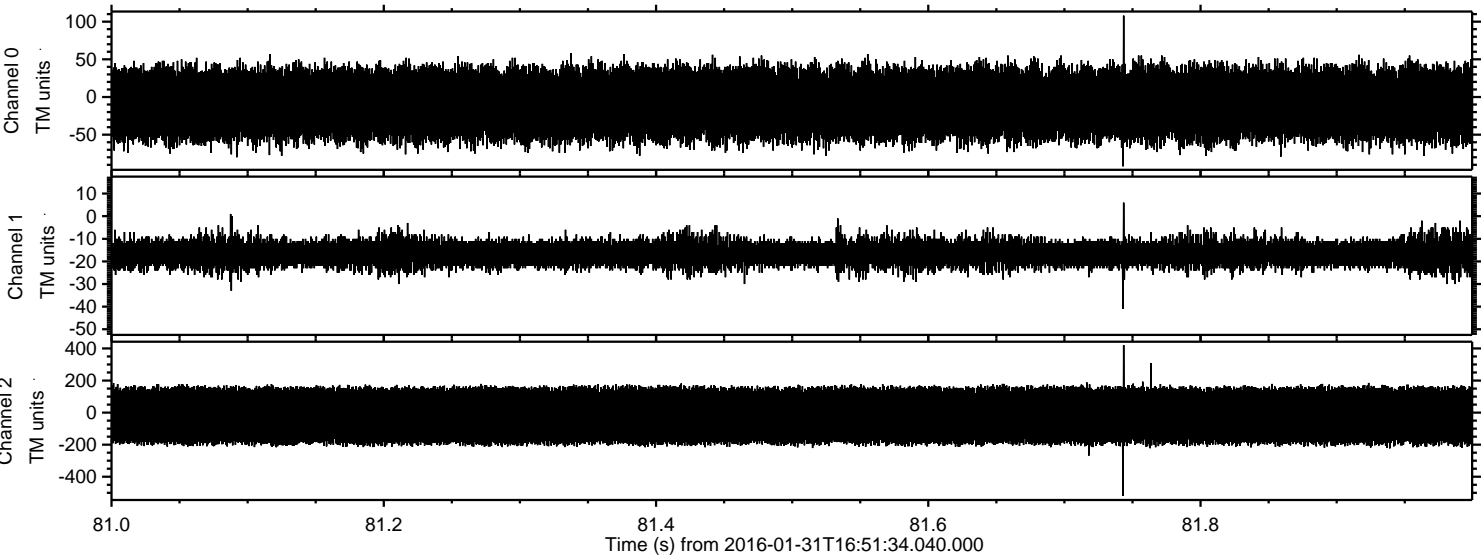



ELMAVAN 3D WAVEFORMS (Measured data sampled at 50 kHz) 51000 packets of 144 samples from 2016-01-31T16:51:34.040.000. Part 135/147

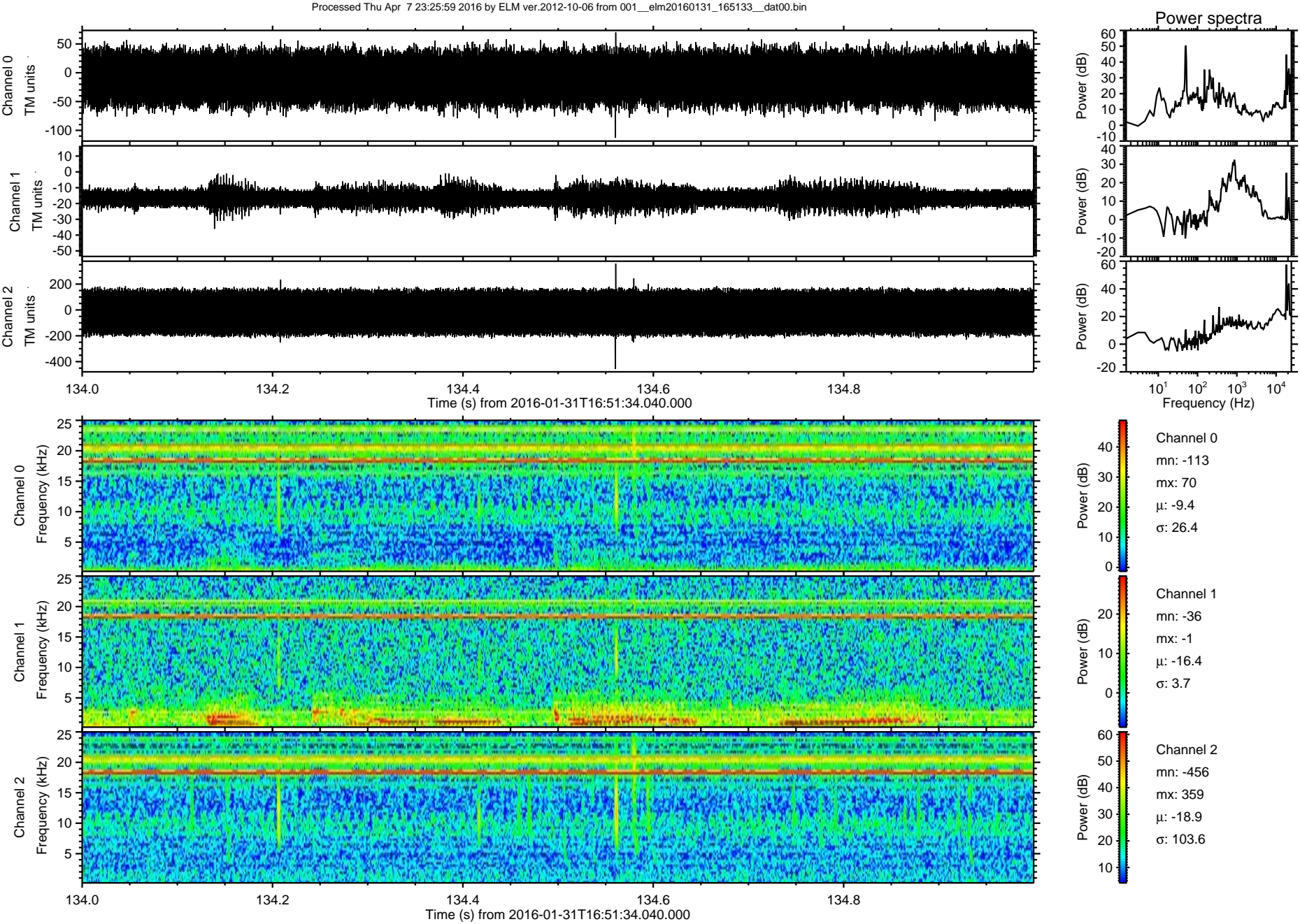



Processed Thu Apr 7 23:26:00 2016 by ELM ver.2012-10-06 from 001\_\_elm20160131\_165133\_\_dat00.bin

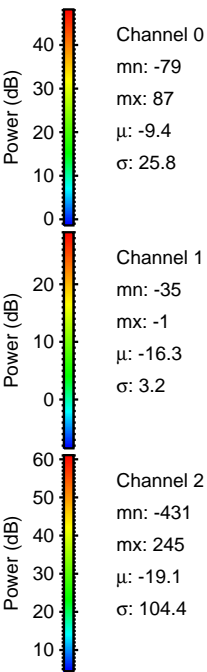
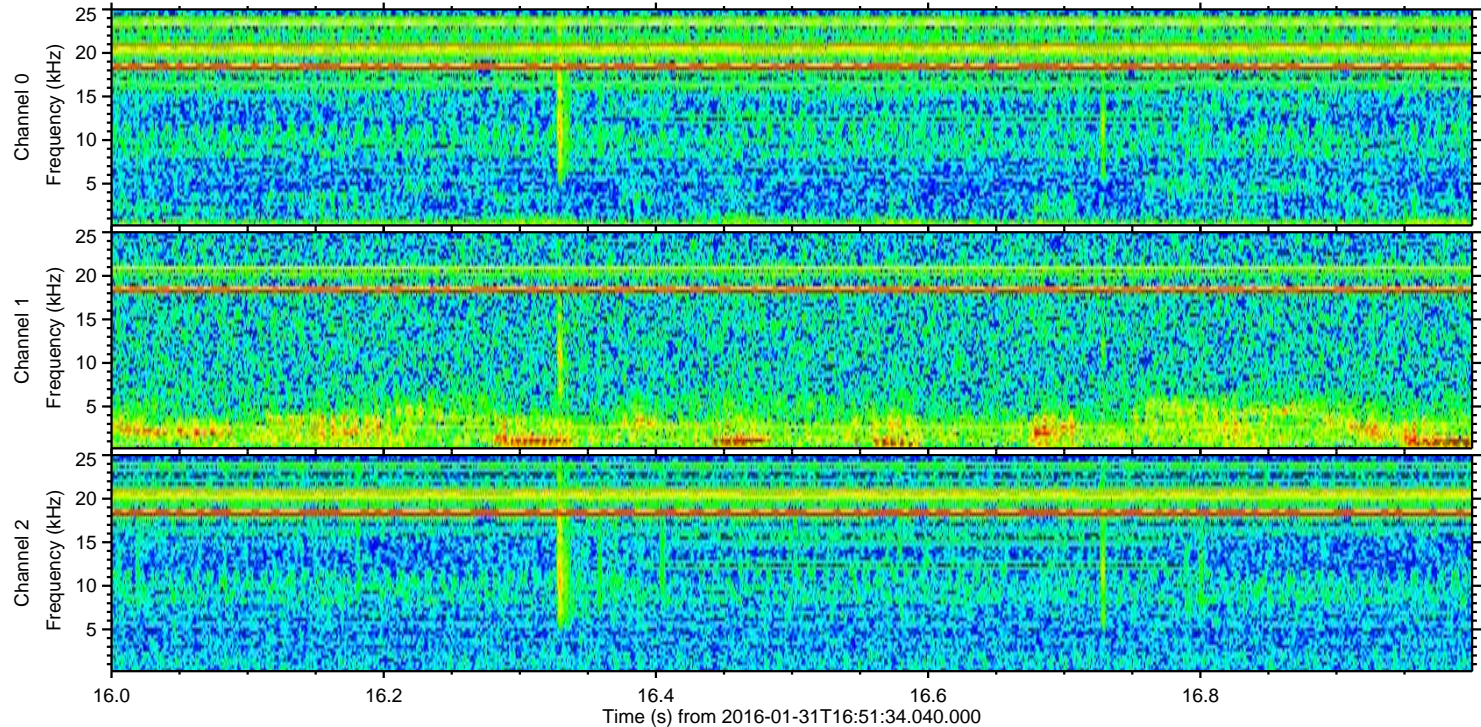
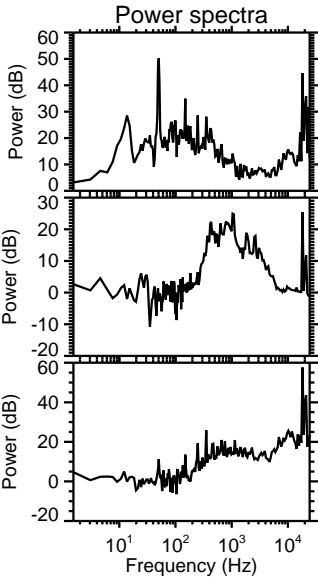
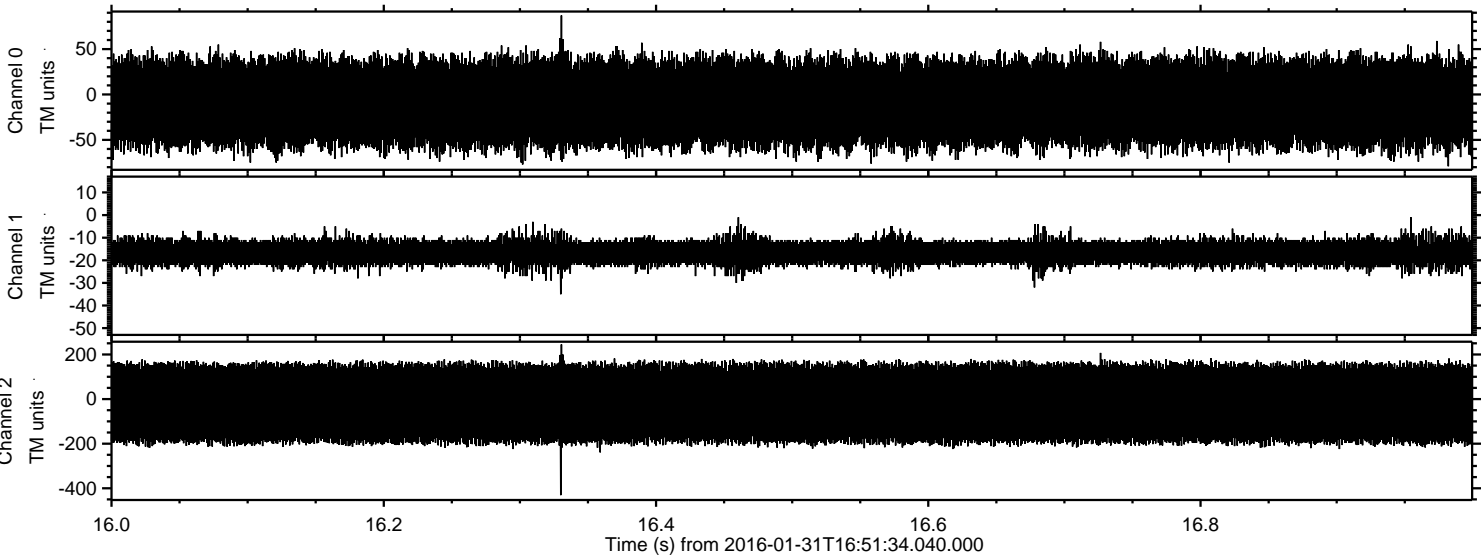



Processed Thu Apr 7 23:26:01 2016 by ELM ver.2012-10-06 from 001\_\_elm20160131\_165133\_\_dat00.bin

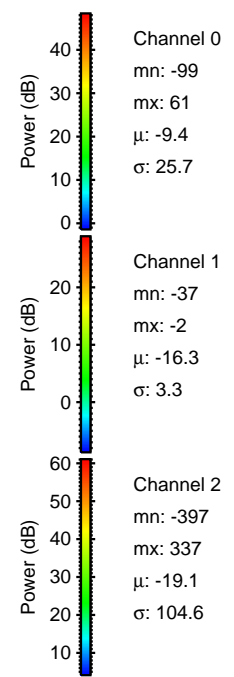
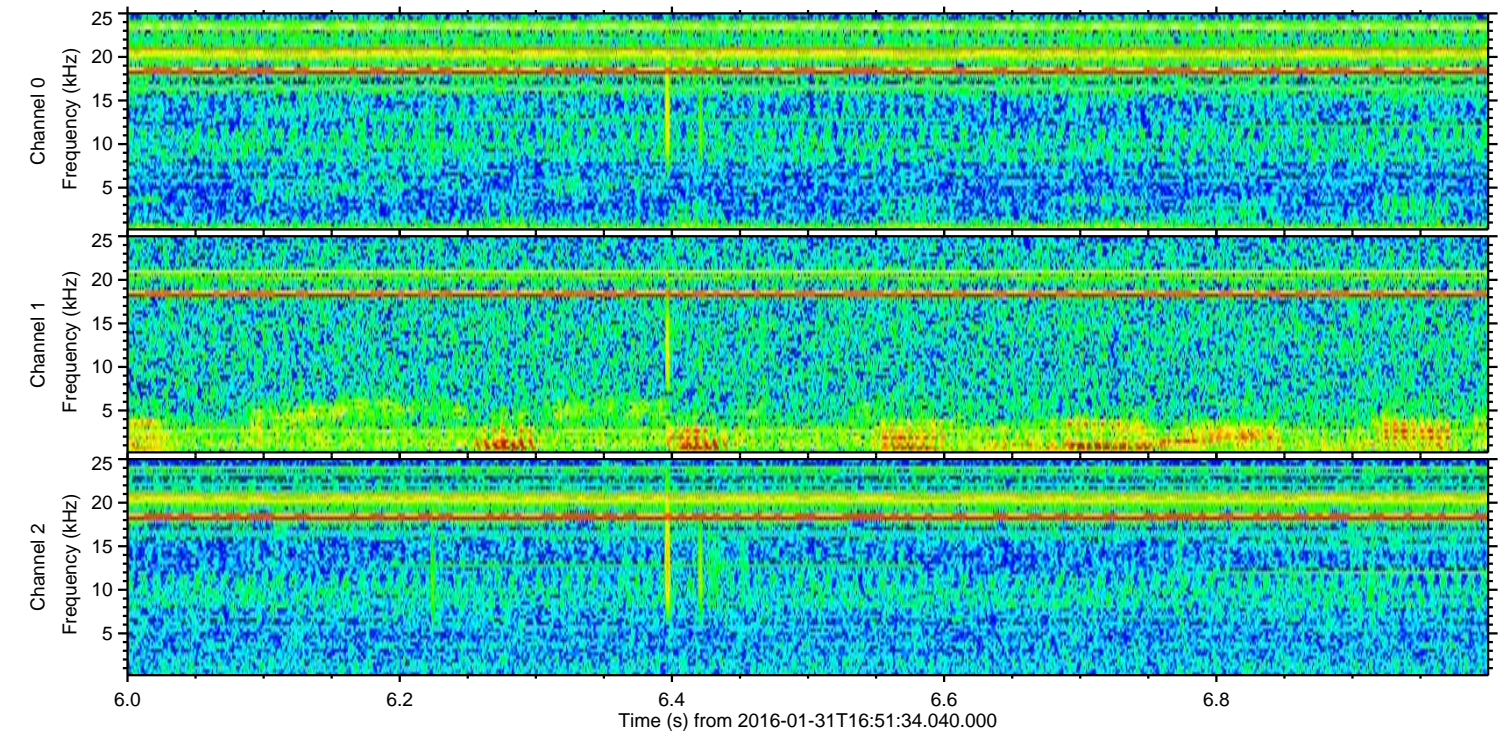
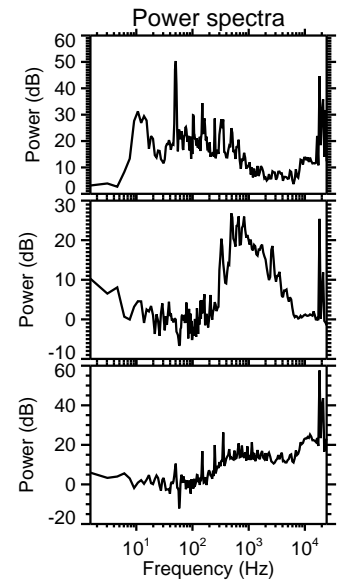
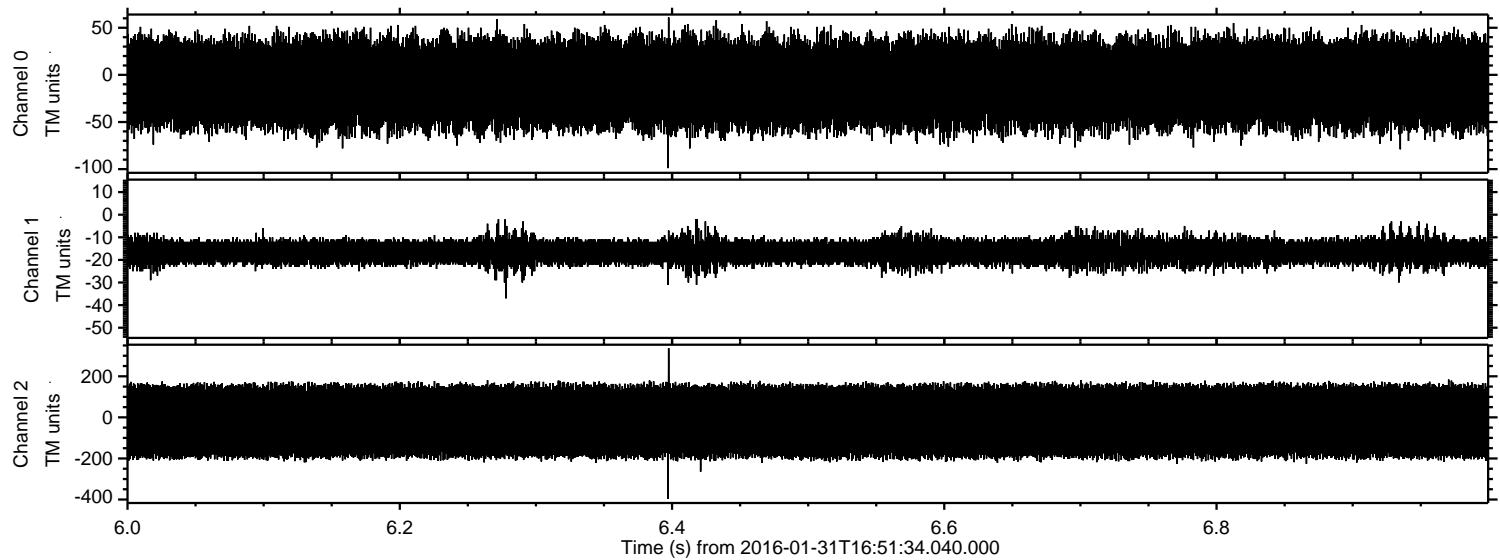



Processed Thu Apr 7 23:26:02 2016 by ELM ver.2012-10-06 from 001\_\_elm20160131\_165133\_\_dat00.bin

