

ELMAVAN 3D WAVEFORMS (Measured data sampled at 50 kHz) 51000 packets of 144 samples from 2016-01-31T13:41:26.114.000.

Processed Thu Apr 7 22:46:31 2016 by ELM ver.2012-10-06 from 001__elm20160131_134125__dat00.bin

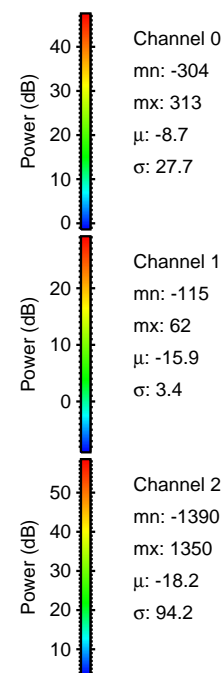

Processed Thu Apr 7 22:46:43 2016 by ELM ver.2012-10-06 from 001__elm20160131_134125__dat00.bin

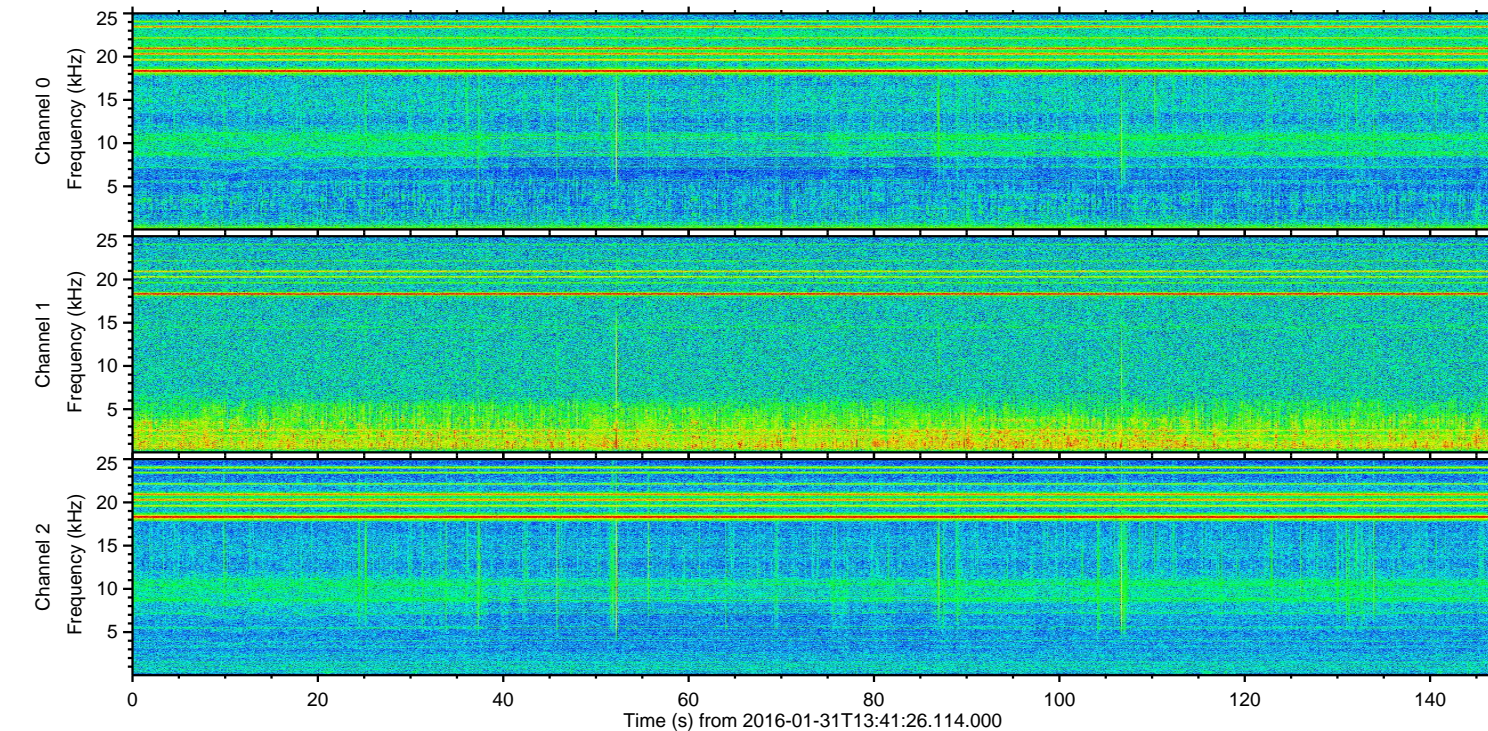
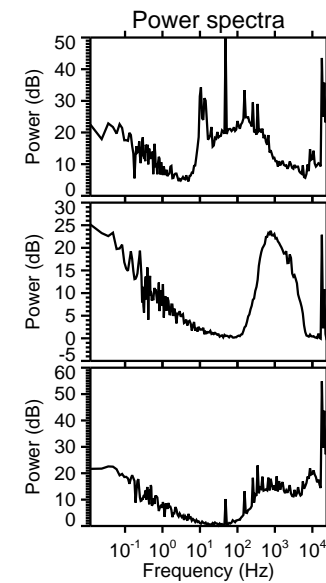
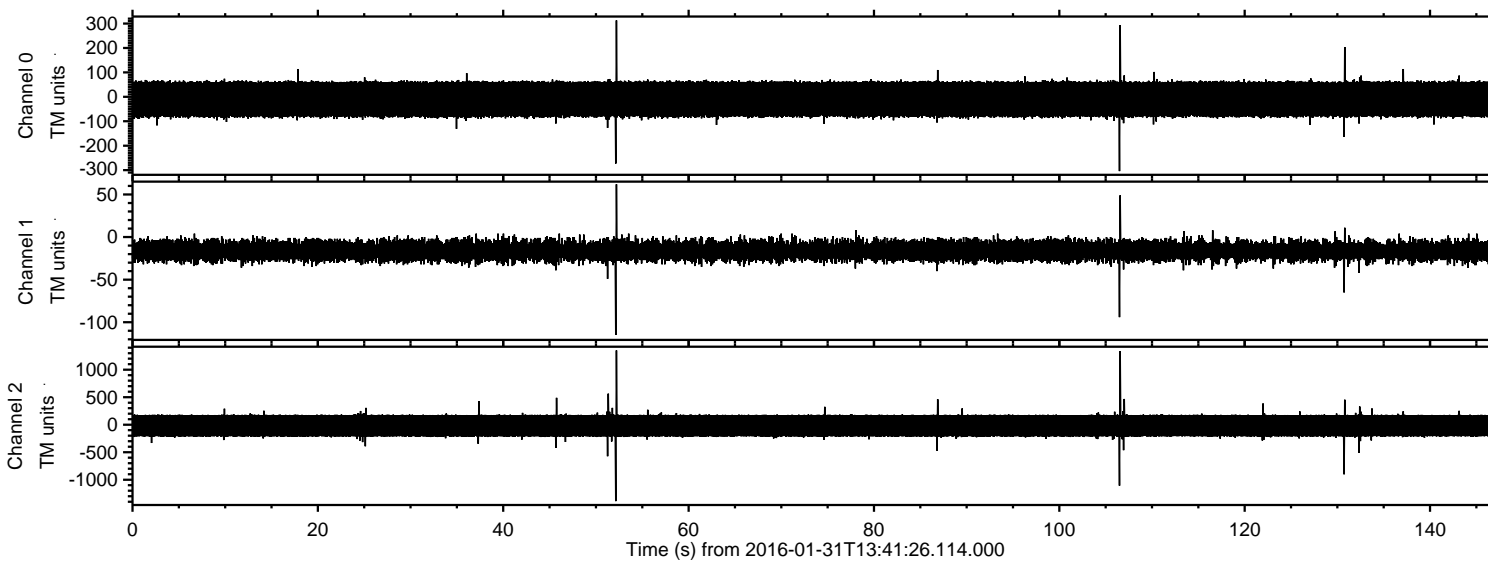
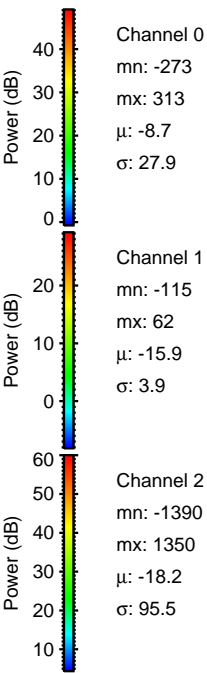
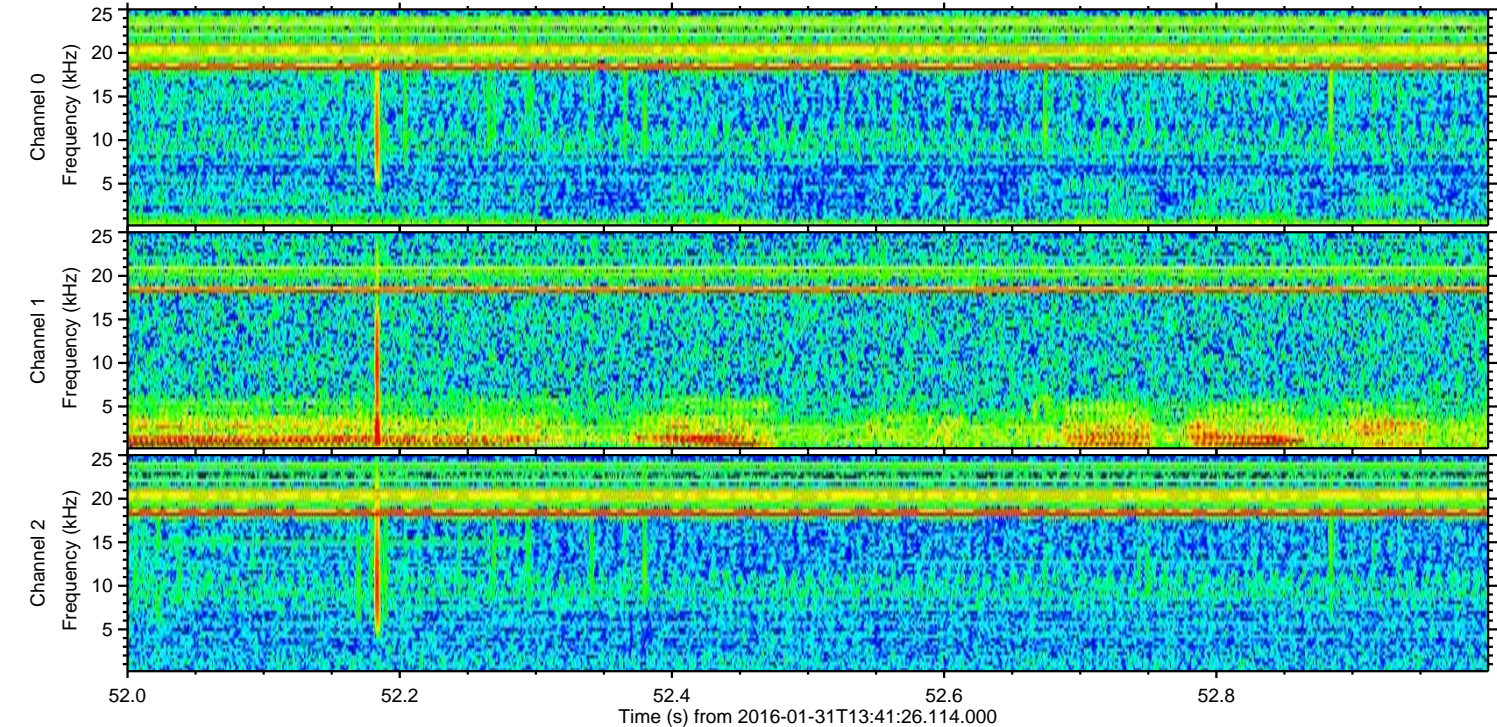
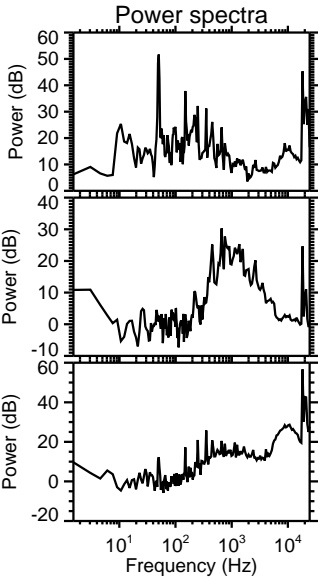
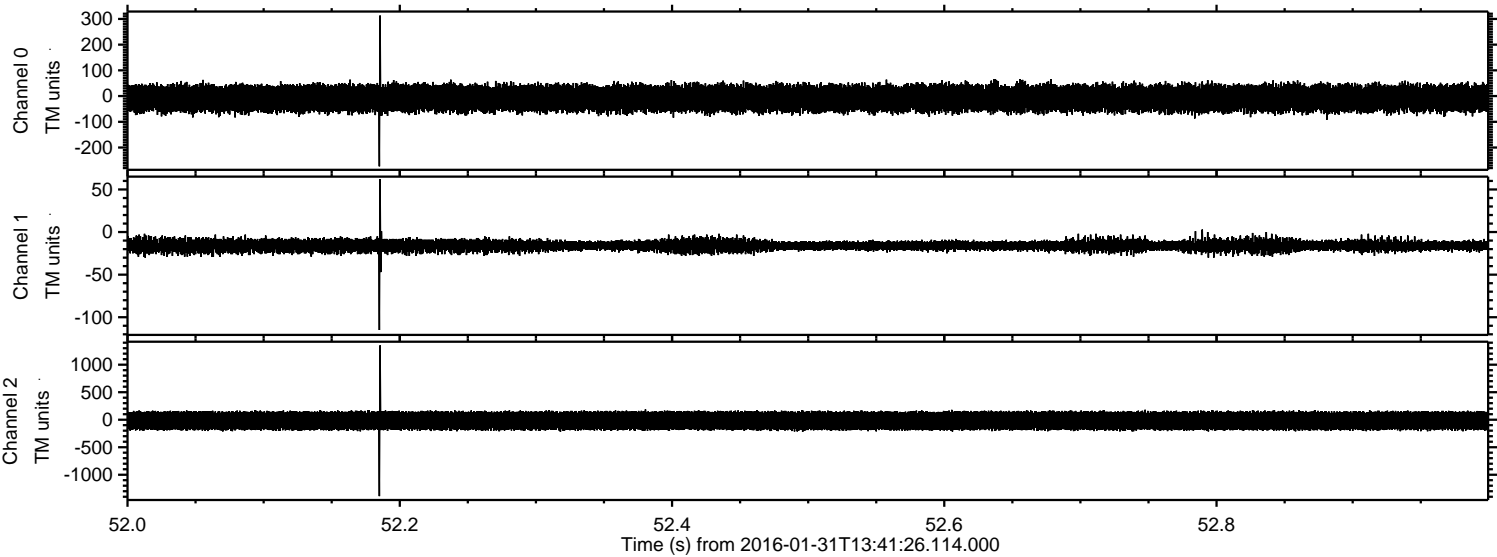

ELMAVAN 3D WAVEFORMS (Measured data sampled at 50 kHz) 51000 packets of 144 samples from 2016-01-31T13:41:26.114.000. Part 107/147

Processed Thu Apr 7 22:46:44 2016 by ELM ver.2012-10-06 from 001__elm20160131_134125__dat00.bin

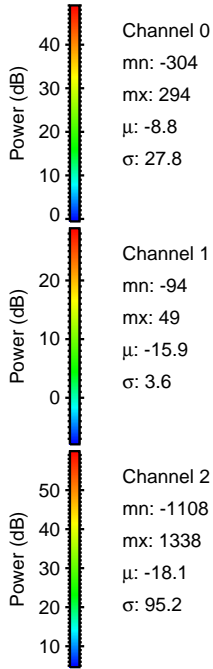
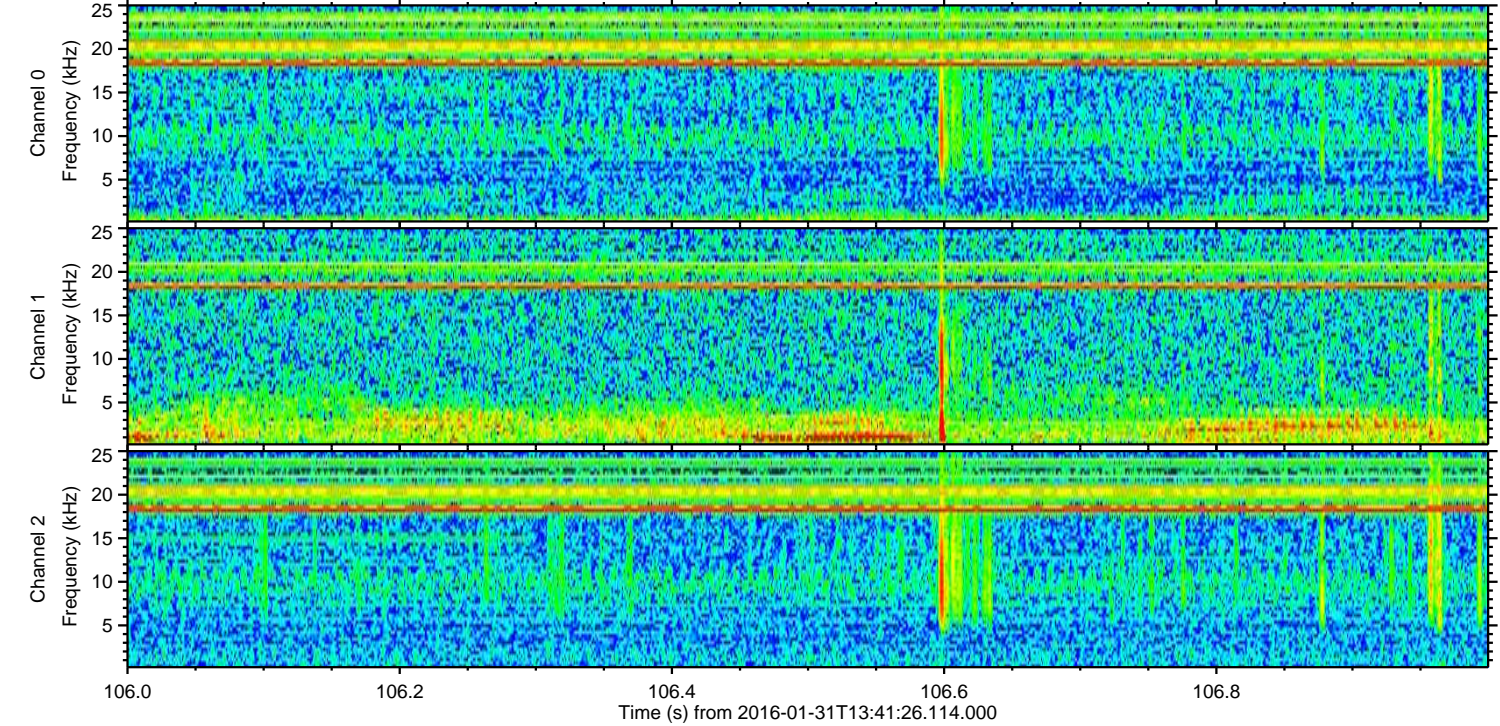
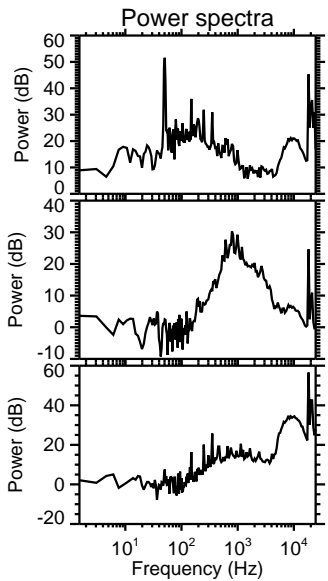
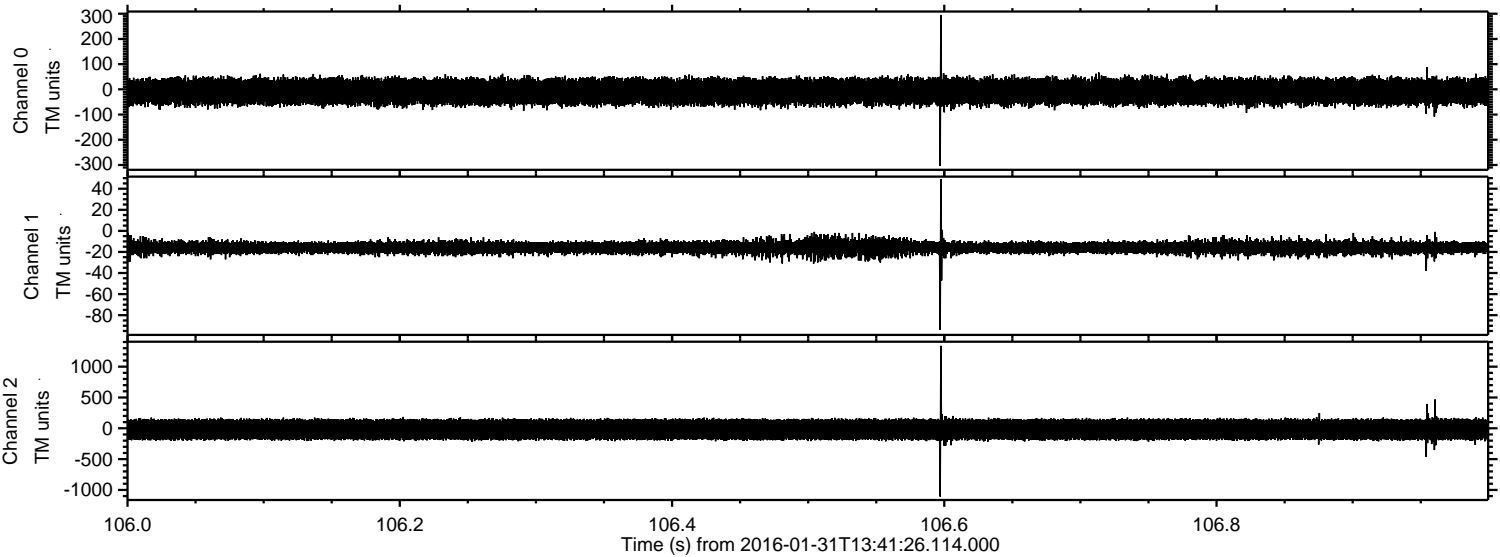

Channel 0
mn: -304
mx: 294
 μ : -8.8
 σ : 27.8

Channel 1
mn: -94
mx: 49
 μ : -15.9
 σ : 3.6

Channel 2
mn: -1108
mx: 1338
 μ : -18.1
 σ : 95.2

ELMAVAN 3D WAVEFORMS (Measured data sampled at 50 kHz) 51000 packets of 144 samples from 2016-01-31T13:41:26.114.000. Part 131/147

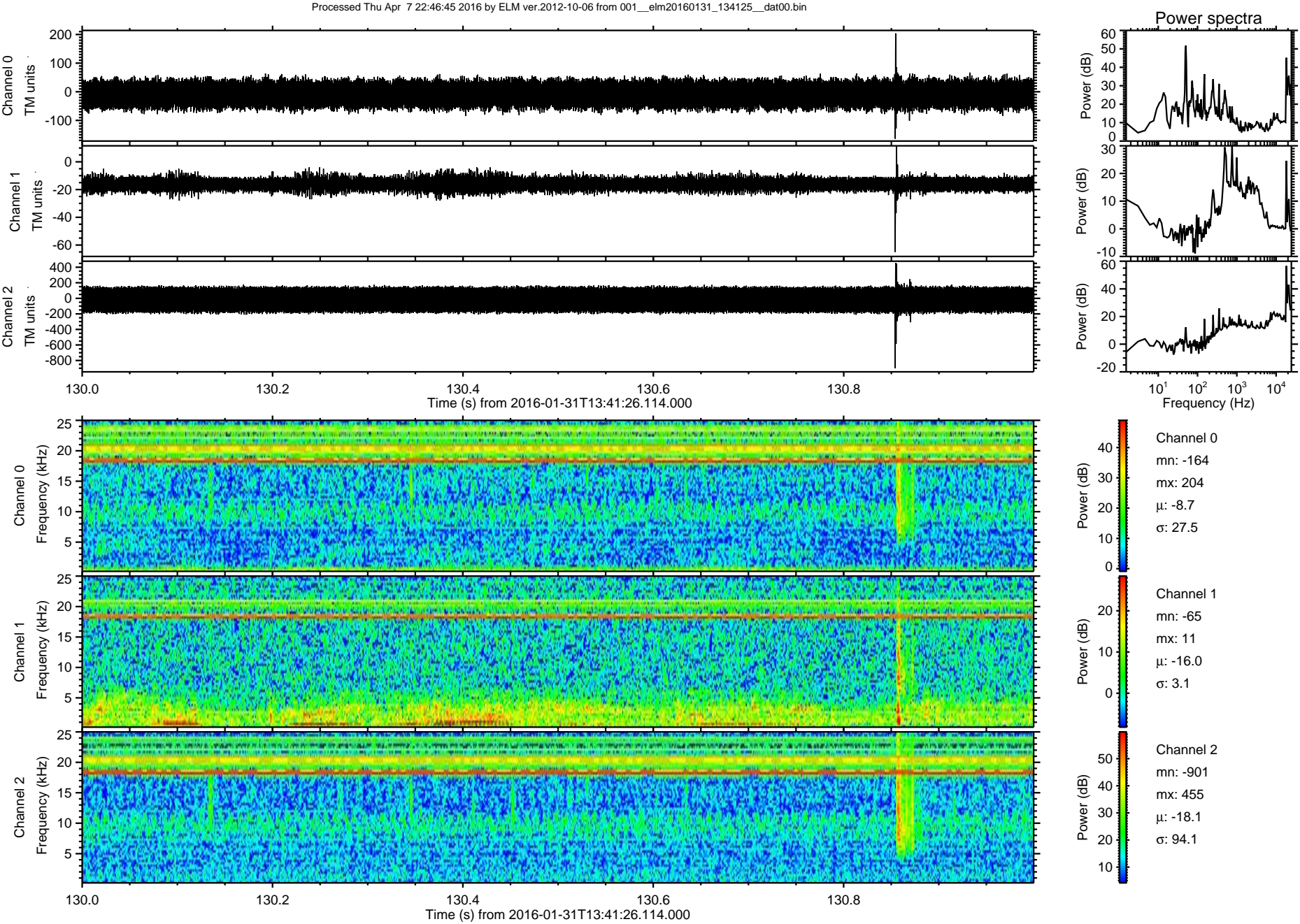

Processed Thu Apr 7 22:46:46 2016 by ELM ver.2012-10-06 from 001__elm20160131_134125__dat00.bin

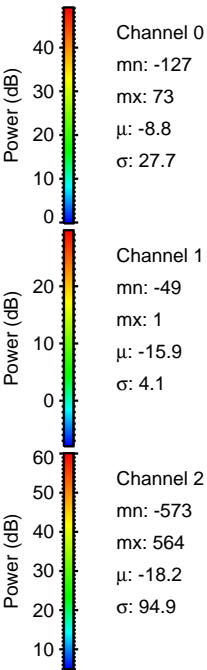
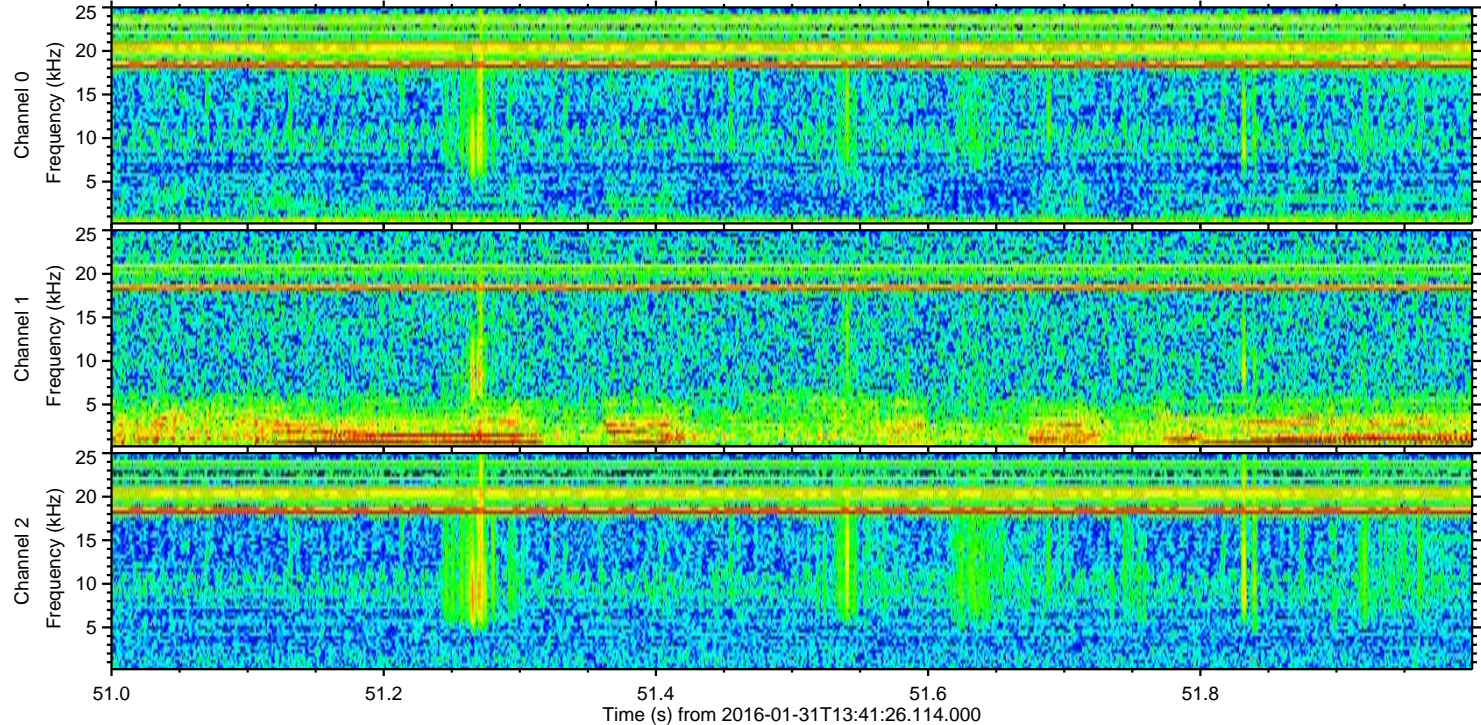
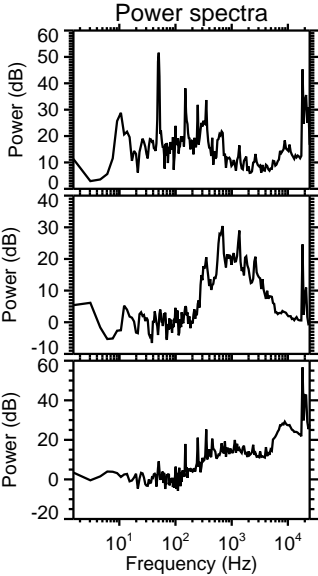
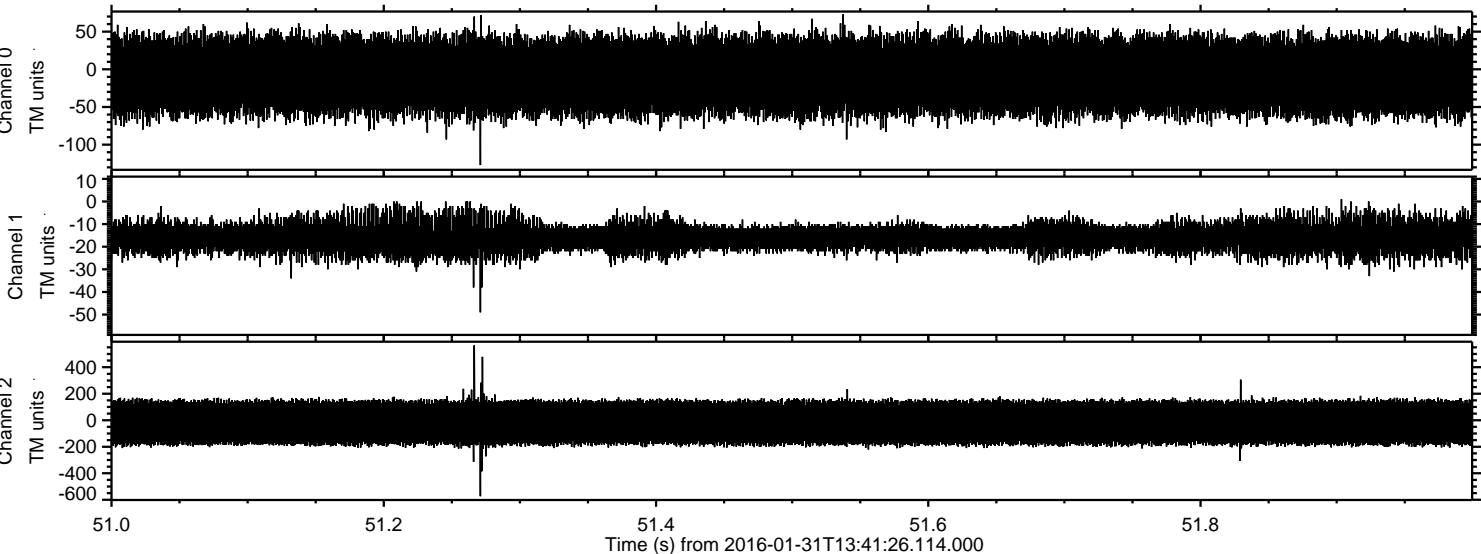

ELMAVAN 3D WAVEFORMS (Measured data sampled at 50 kHz) 51000 packets of 144 samples from 2016-01-31T13:41:26.114.000. Part 133/147

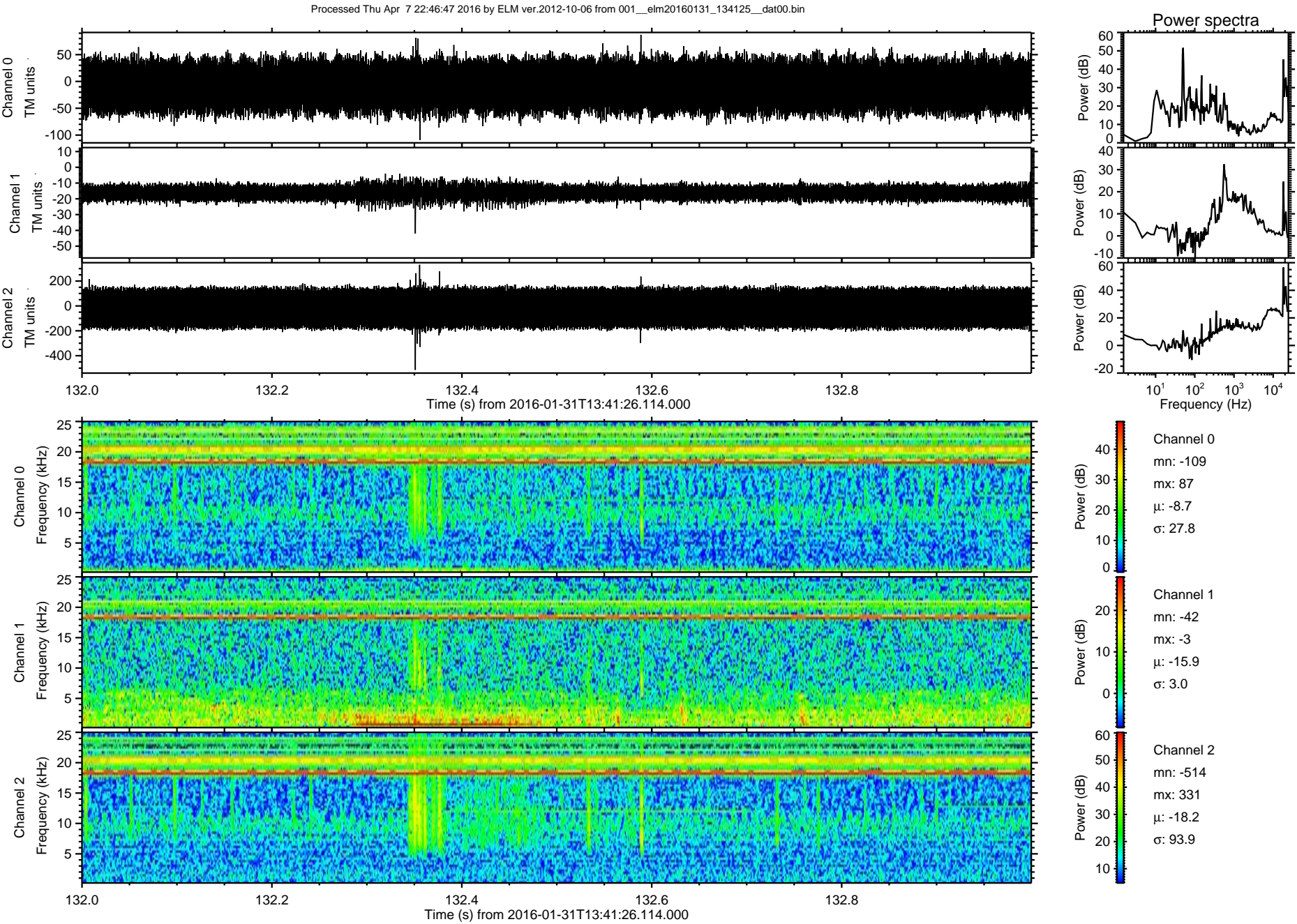

Processed Thu Apr 7 22:46:48 2016 by ELM ver.2012-10-06 from 001__elm20160131_134125__dat00.bin

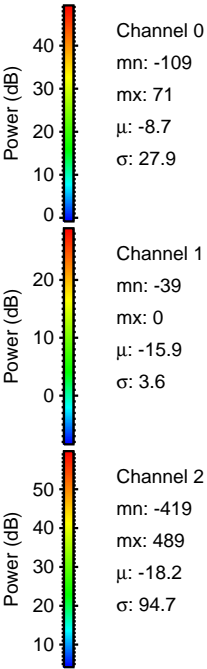
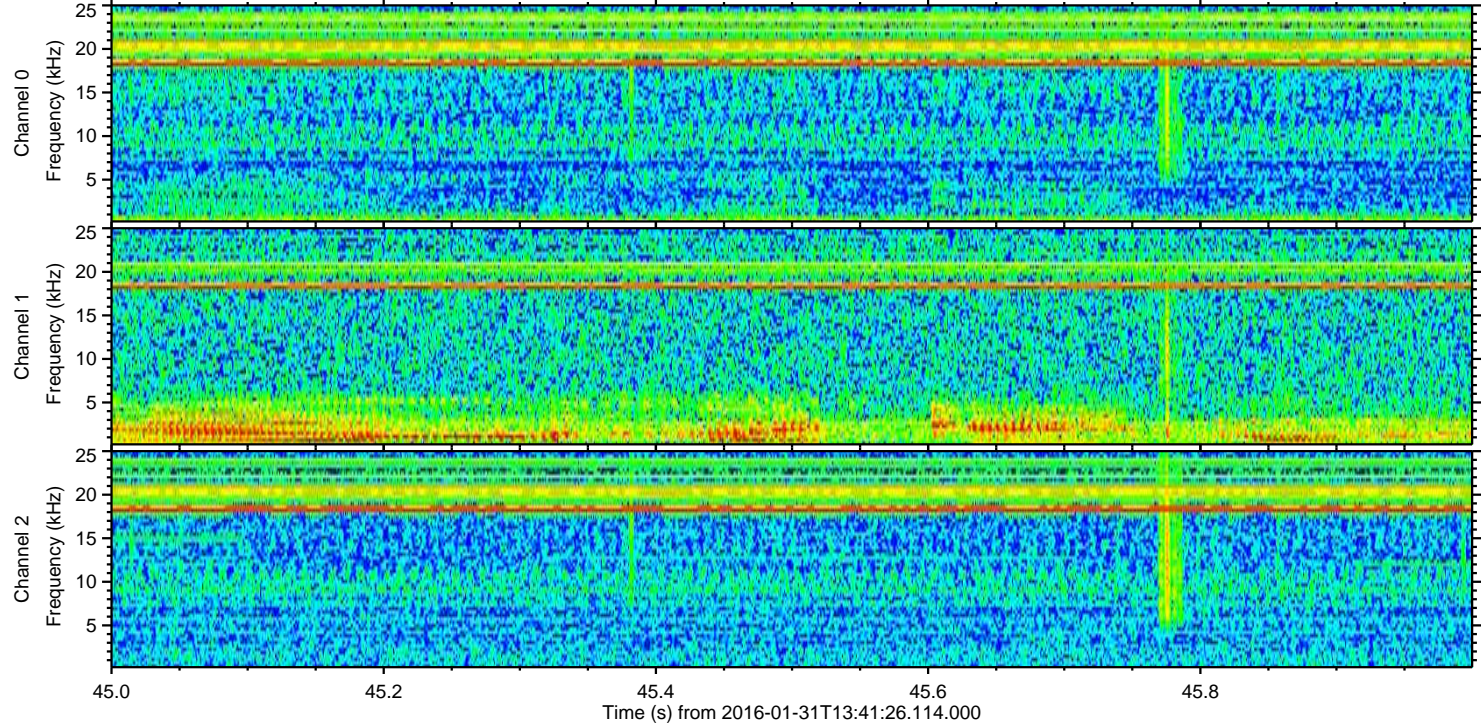
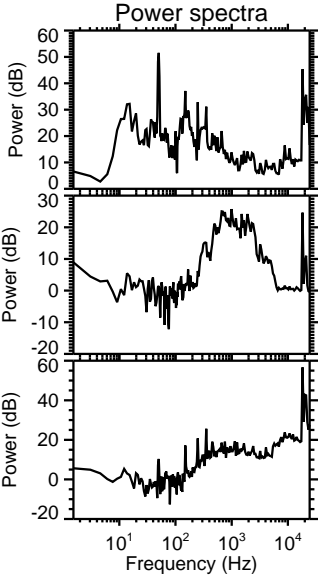
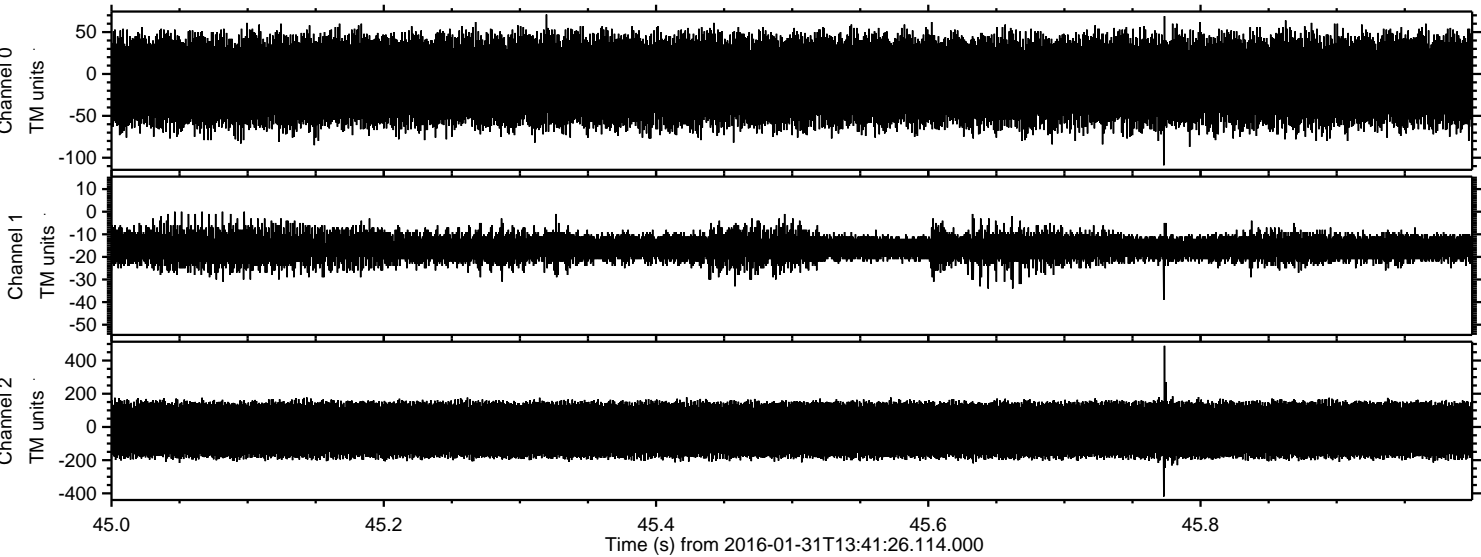

Processed Thu Apr 7 22:46:49 2016 by ELM ver.2012-10-06 from 001__elm20160131_134125__dat00.bin

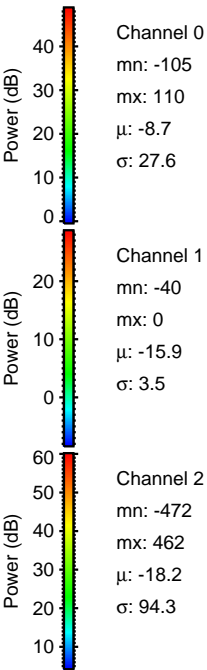
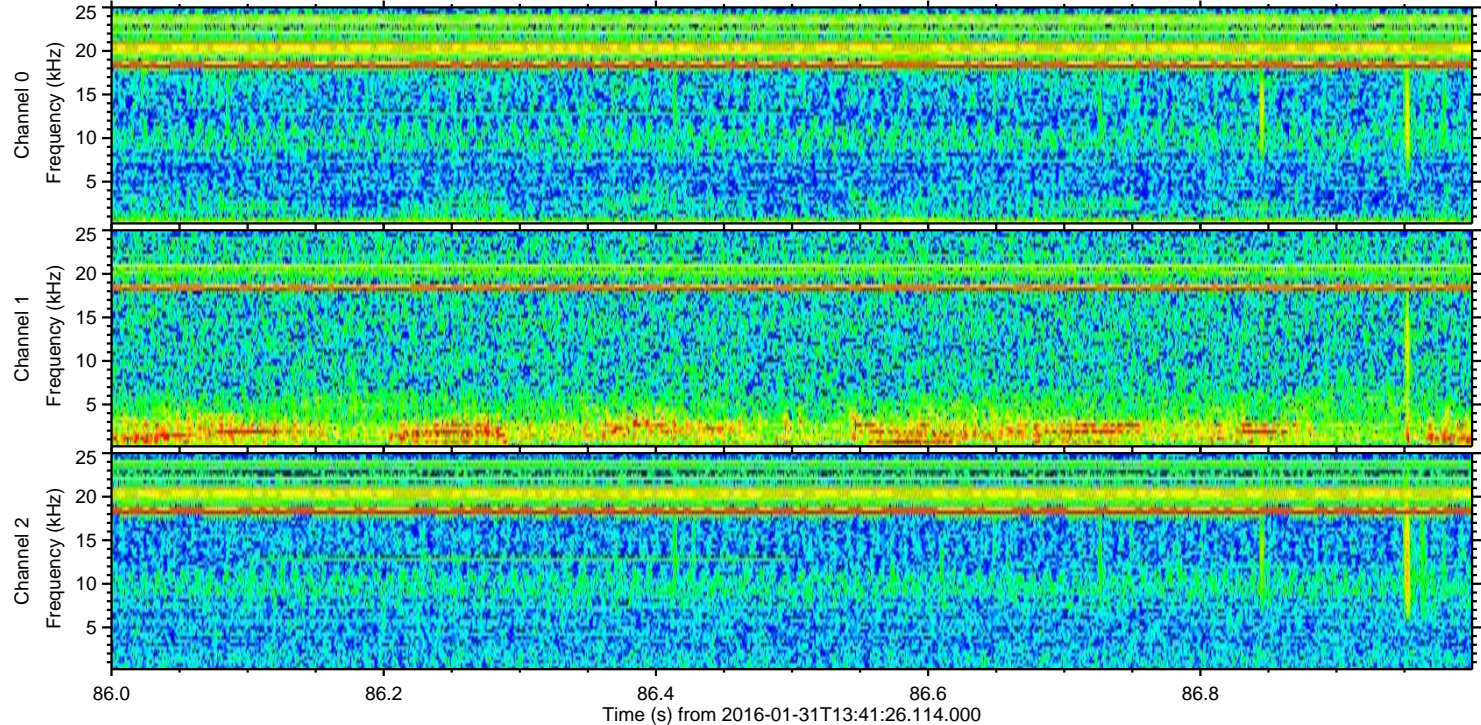
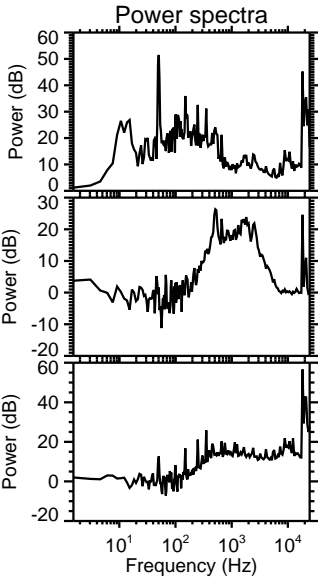
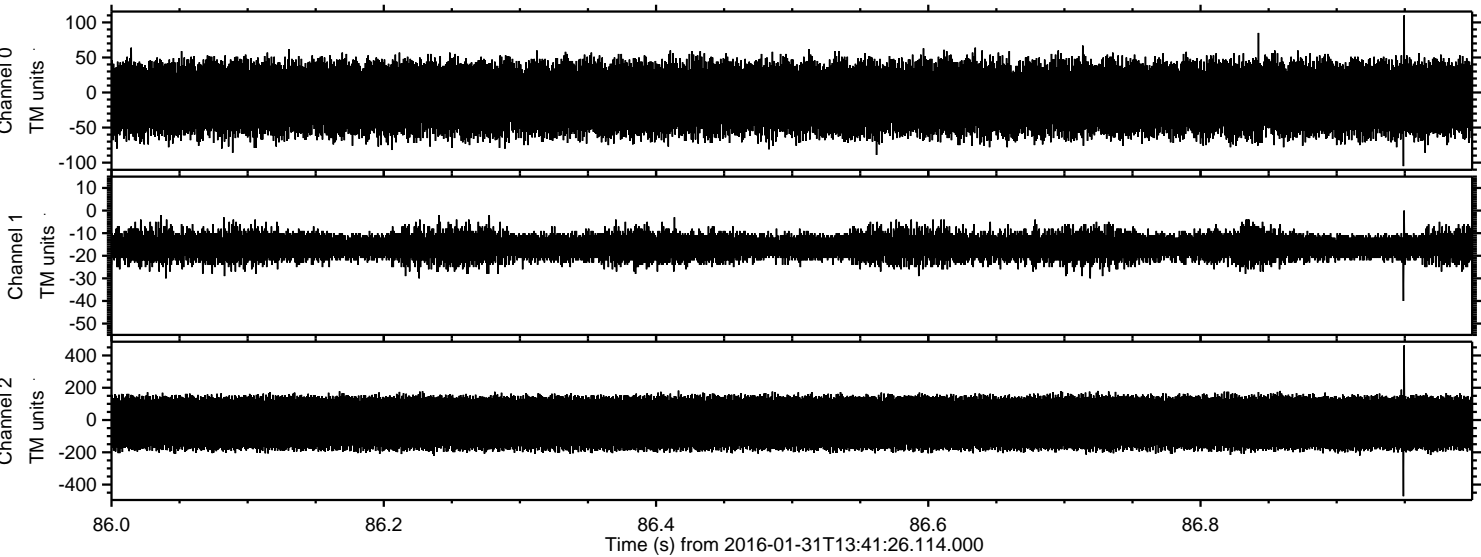

Processed Thu Apr 7 22:46:50 2016 by ELM ver.2012-10-06 from 001__elm20160131_134125__dat00.bin

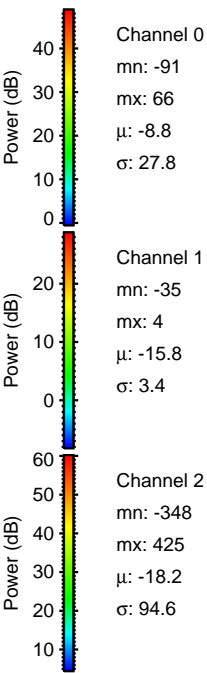
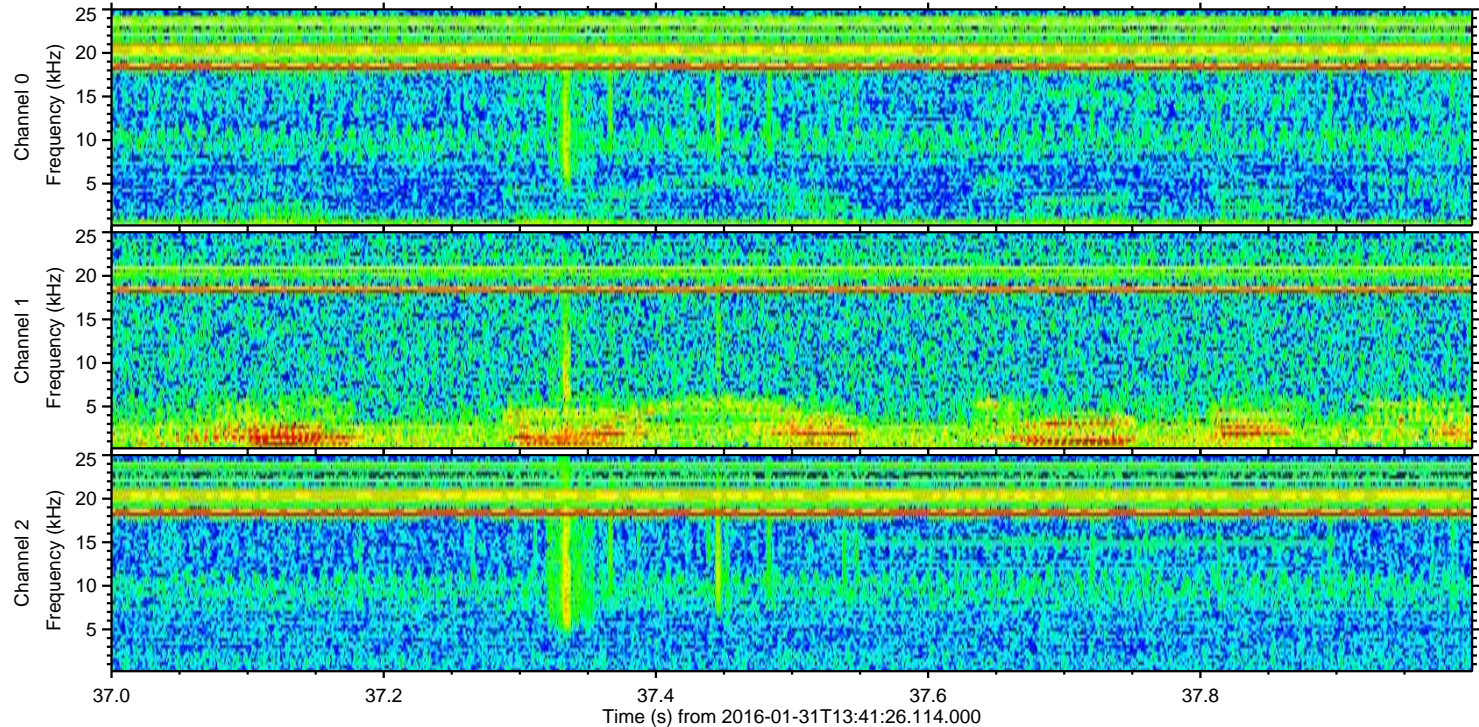
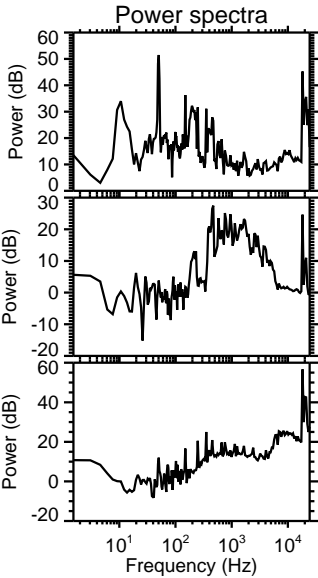
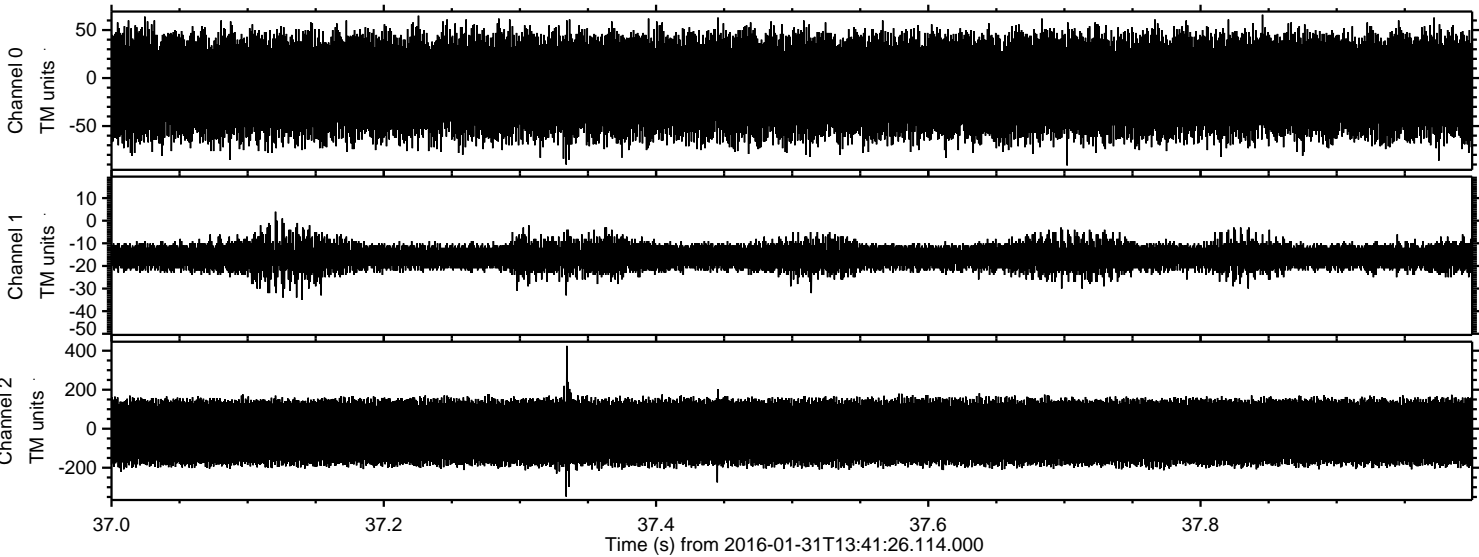

Processed Thu Apr 7 22:46:51 2016 by ELM ver.2012-10-06 from 001__elm20160131_134125__dat00.bin

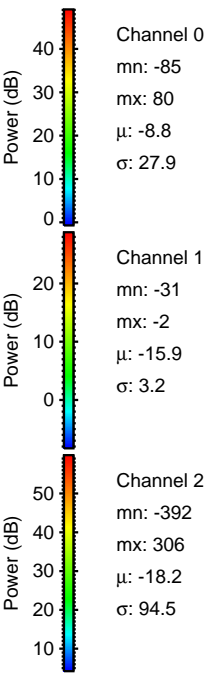
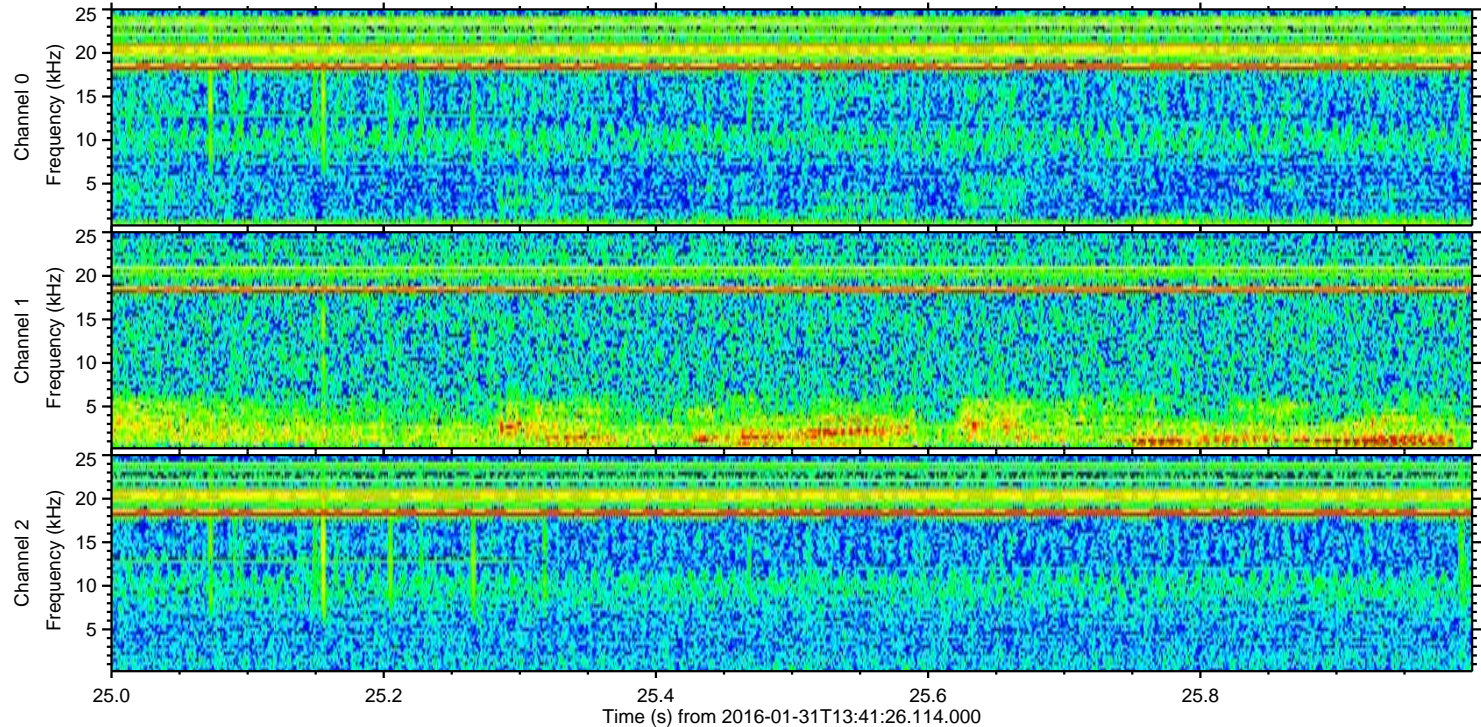
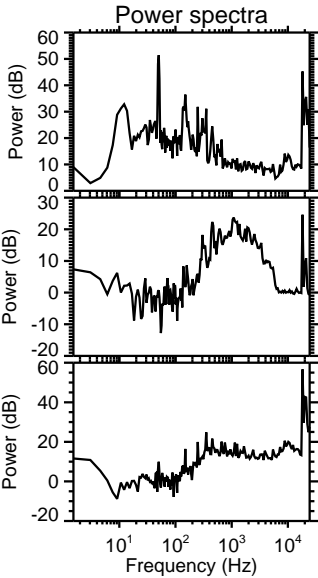
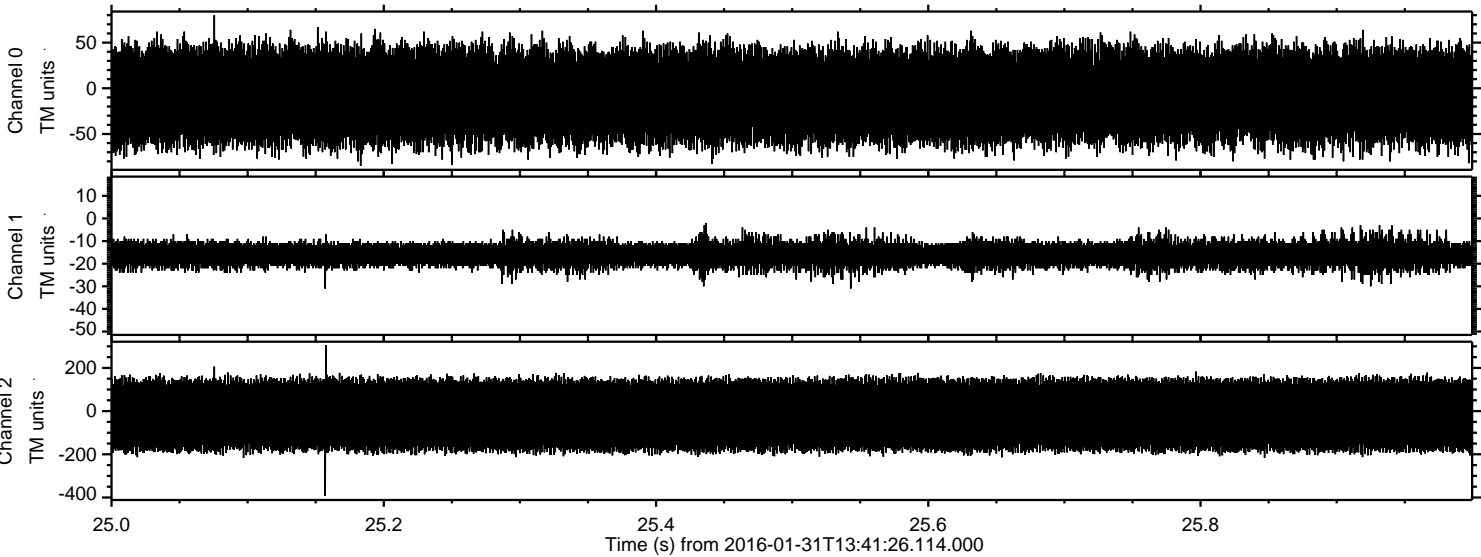

Processed Thu Apr 7 22:46:52 2016 by ELM ver.2012-10-06 from 001__elm20160131_134125__dat00.bin

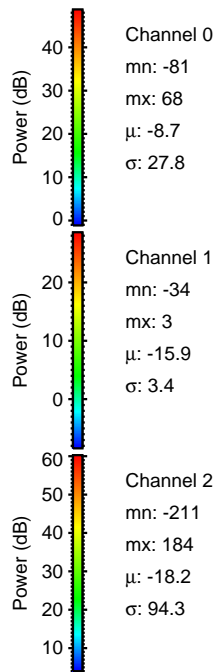
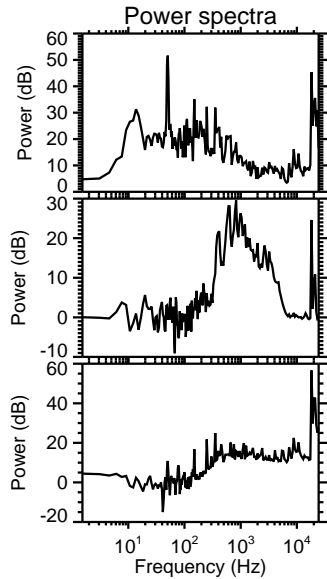
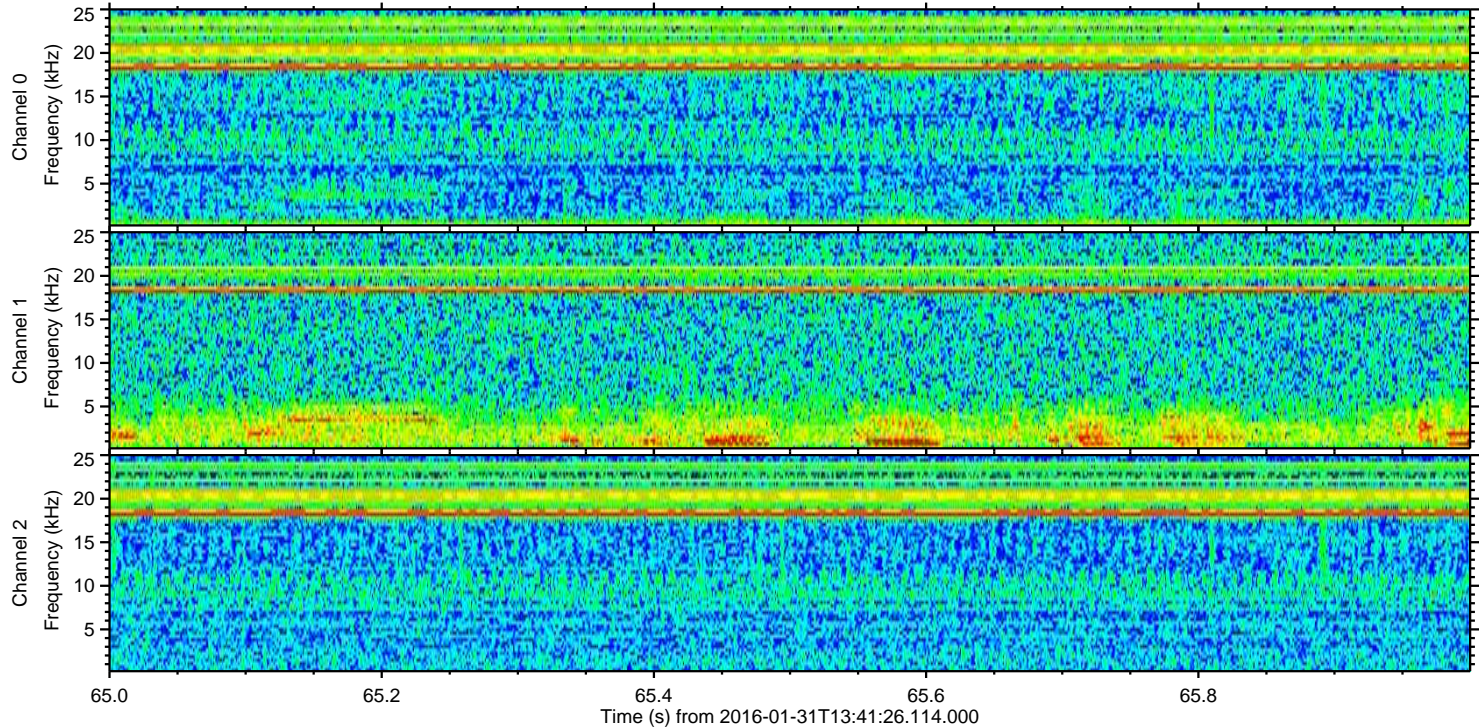
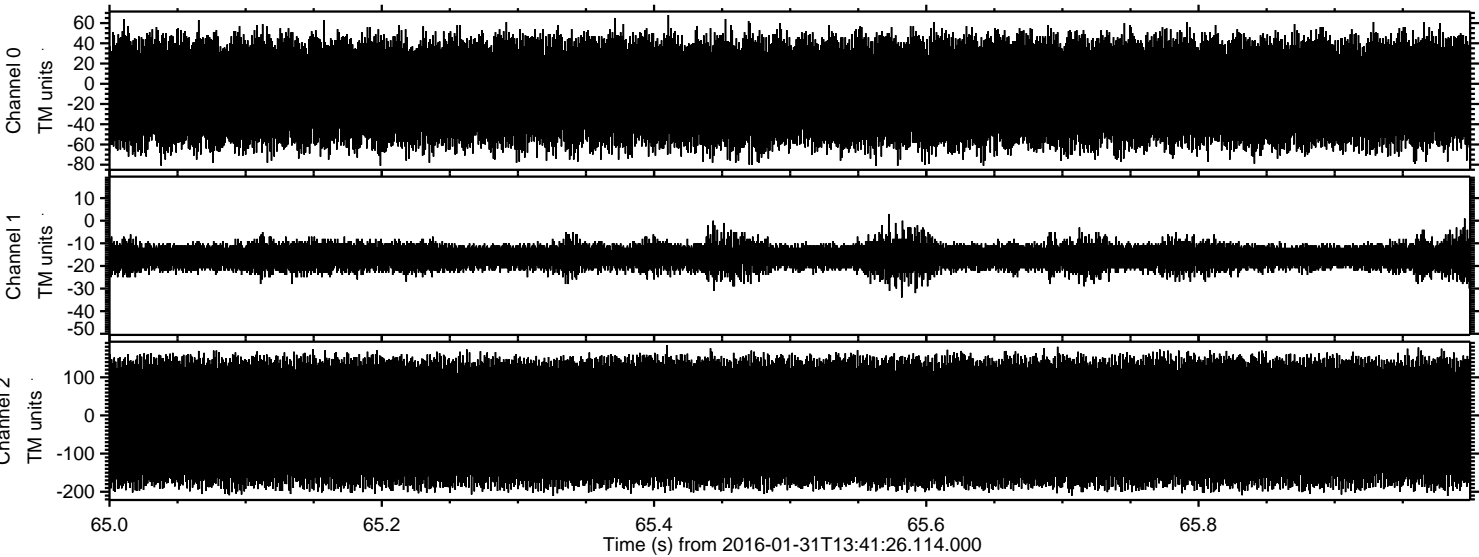

Channel 0
mn: -81
mx: 68
 μ : -8.7
 σ : 27.8

Channel 1
mn: -34
mx: 3
 μ : -15.9
 σ : 3.4

Channel 2
mn: -211
mx: 184
 μ : -18.2
 σ : 94.3