

# ELMAVAN 3D WAVEFORMS (Measured data sampled at 50 kHz) 51000 packets of 144 samples from 2016-01-31T08:46:13.718.999.

Processed Thu Apr 7 21:46:09 2016 by ELM ver.2012-10-06 from 001\_\_elm20160131\_084612\_\_dat00.bin

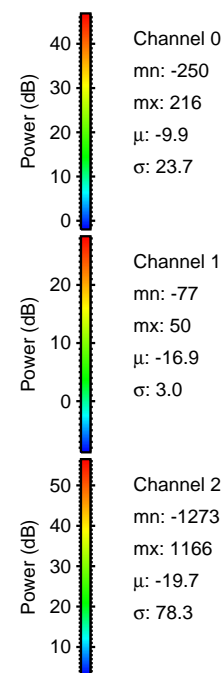

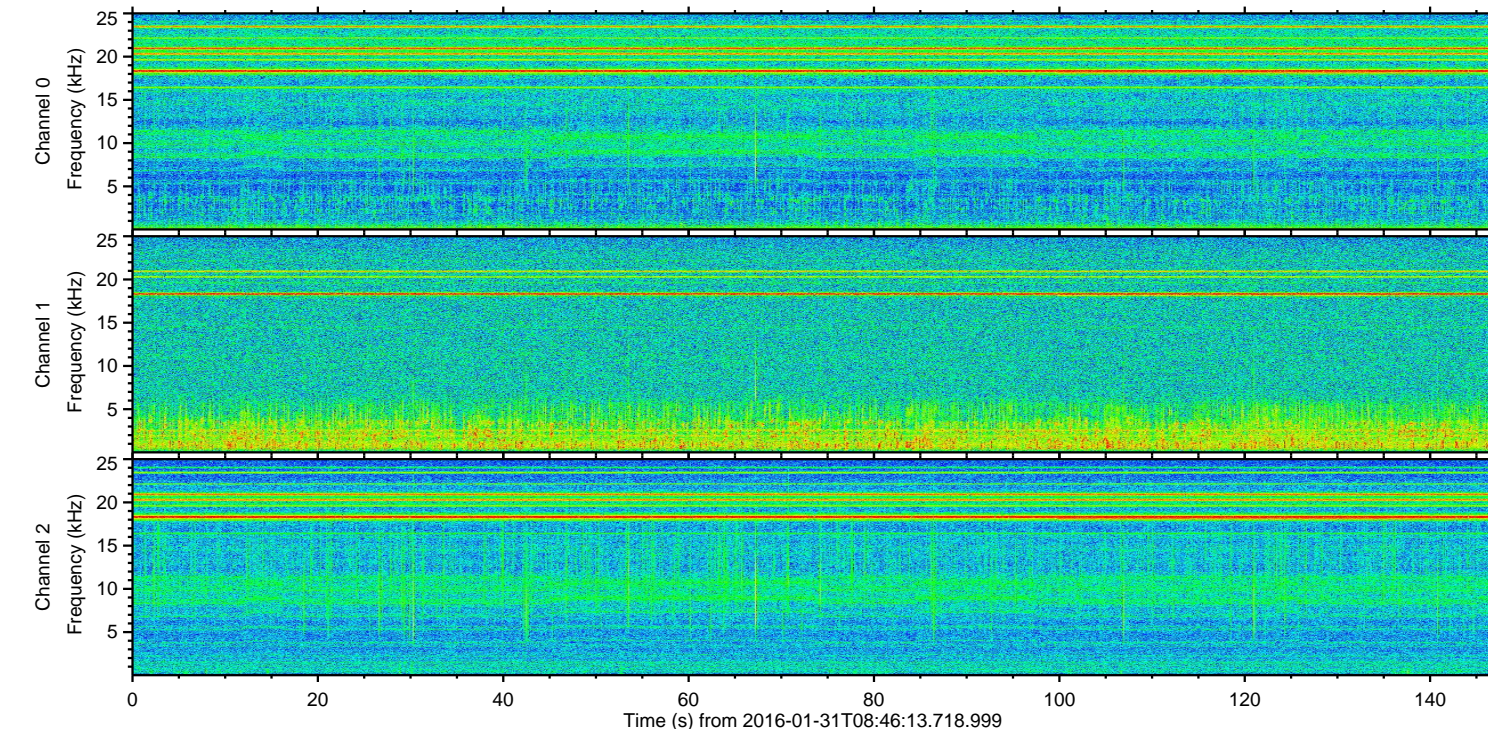
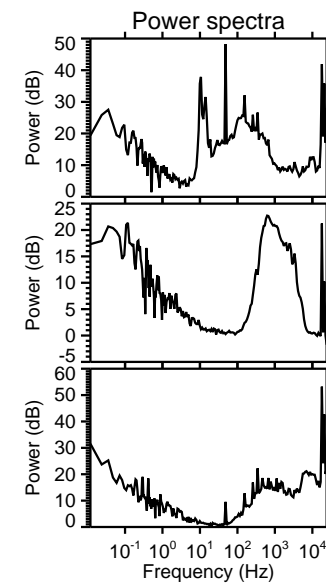
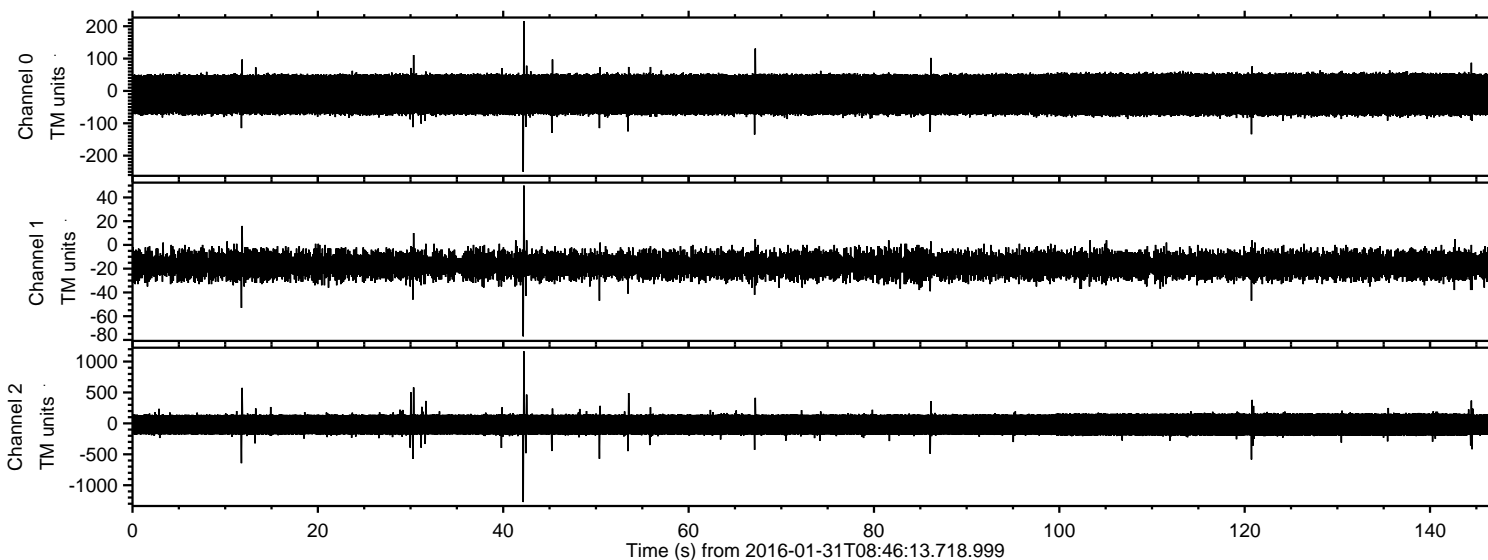

Processed Thu Apr 7 21:46:21 2016 by ELM ver.2012-10-06 from 001\_\_elm20160131\_084612\_\_dat00.bin

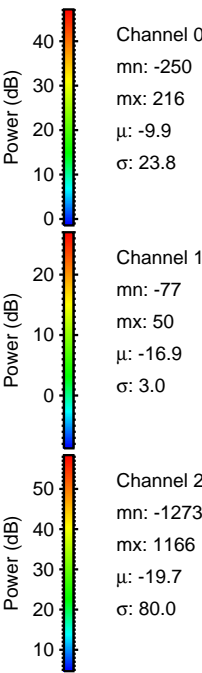
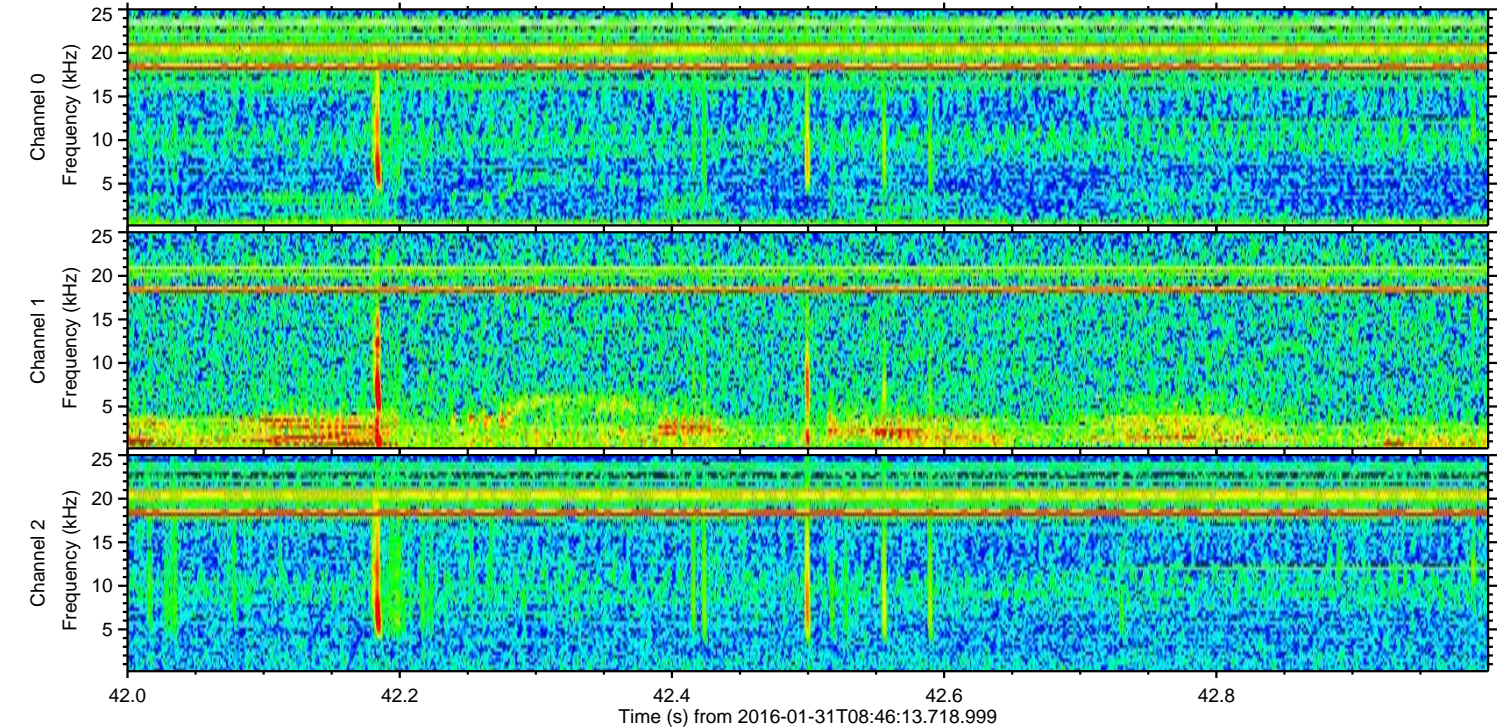
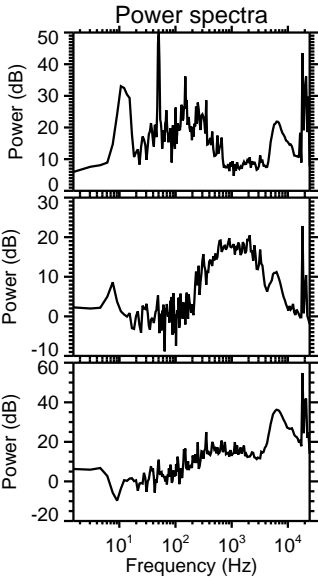
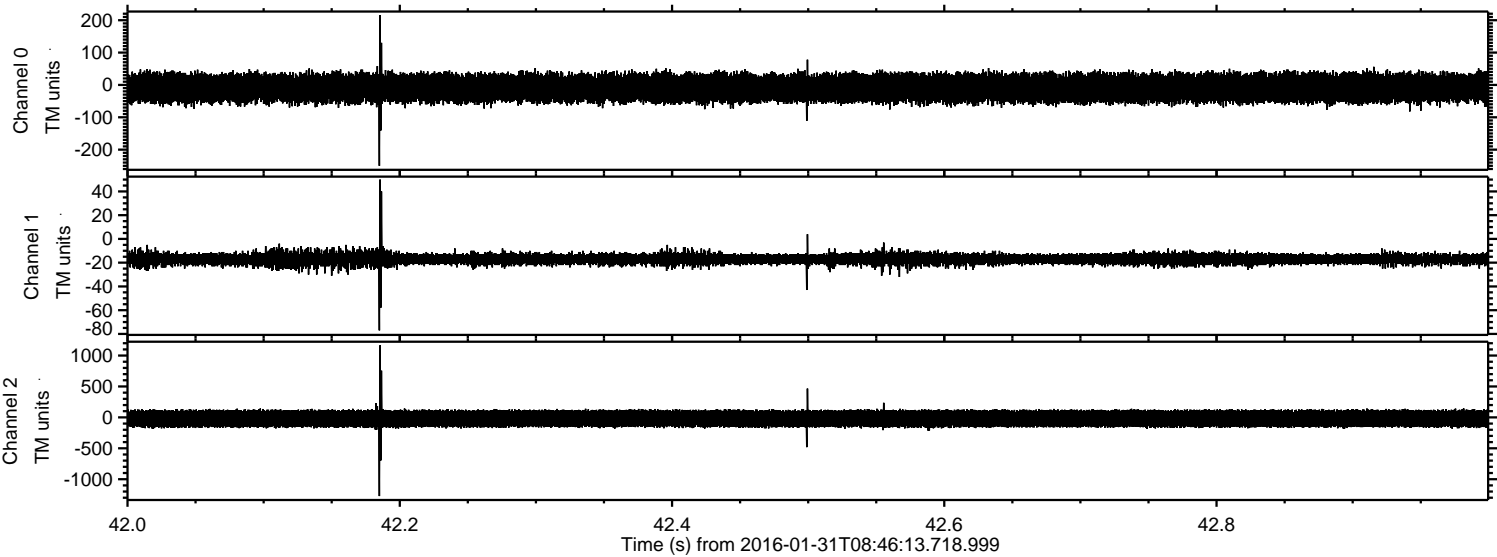

Channel 0  
mn: -250  
mx: 216  
 $\mu$ : -9.9  
 $\sigma$ : 23.8

Channel 1  
mn: -77  
mx: 50  
 $\mu$ : -16.9  
 $\sigma$ : 3.0

Channel 2  
mn: -1273  
mx: 1166  
 $\mu$ : -19.7  
 $\sigma$ : 80.0



ELMAVAN 3D WAVEFORMS (Measured data sampled at 50 kHz) 51000 packets of 144 samples from 2016-01-31T08:46:13.718.999. Part 12/147

Processed Thu Apr 7 21:46:22 2016 by ELM ver.2012-10-06 from 001\_\_elm20160131\_084612\_\_dat00.bin

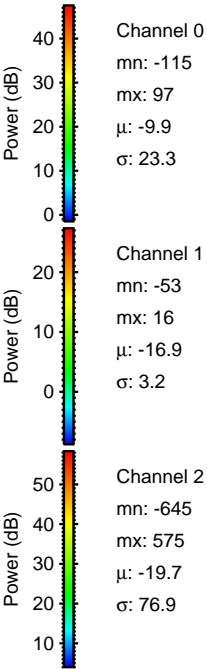
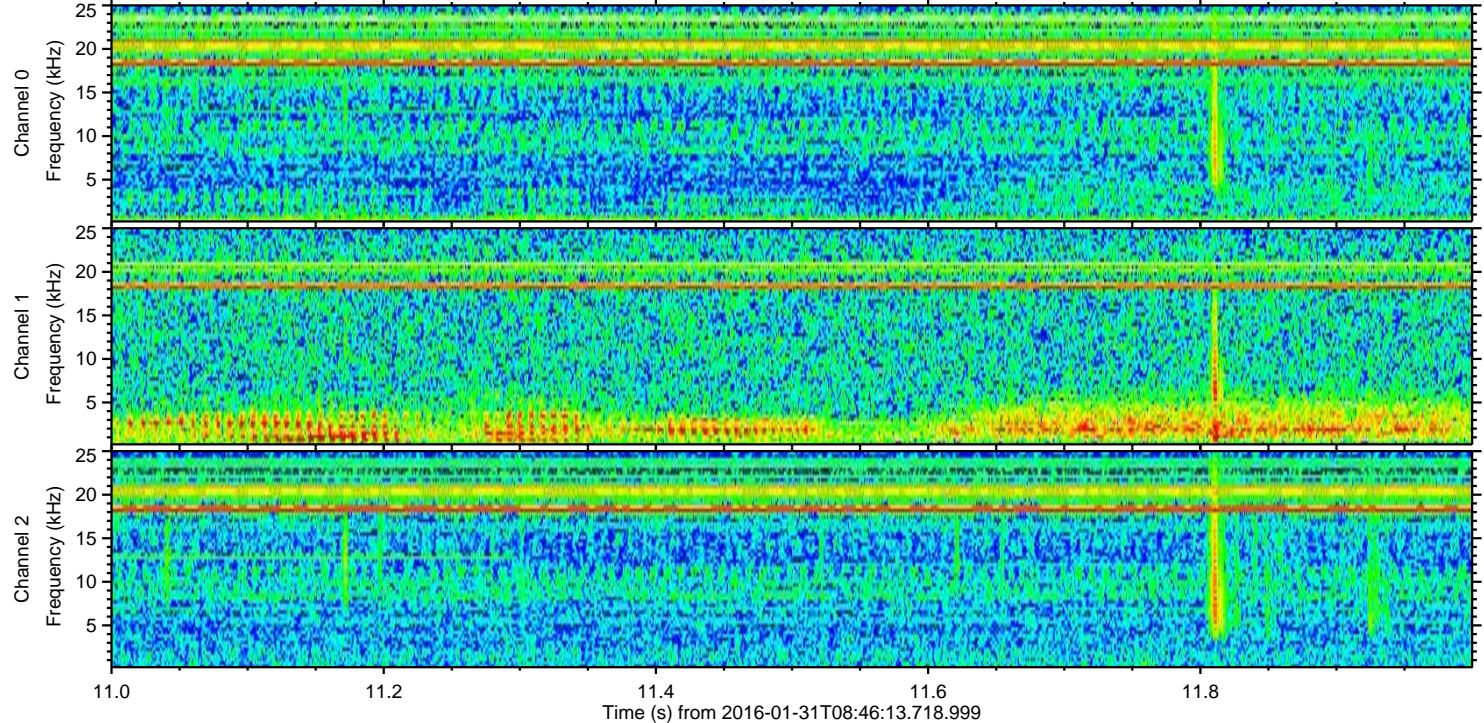
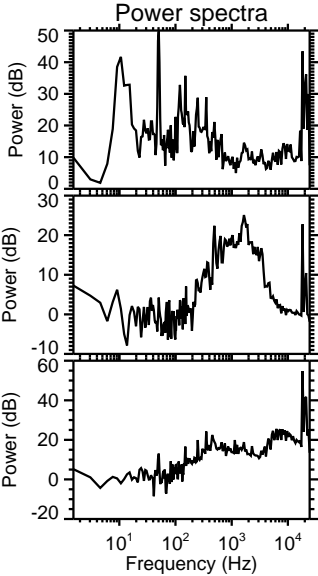
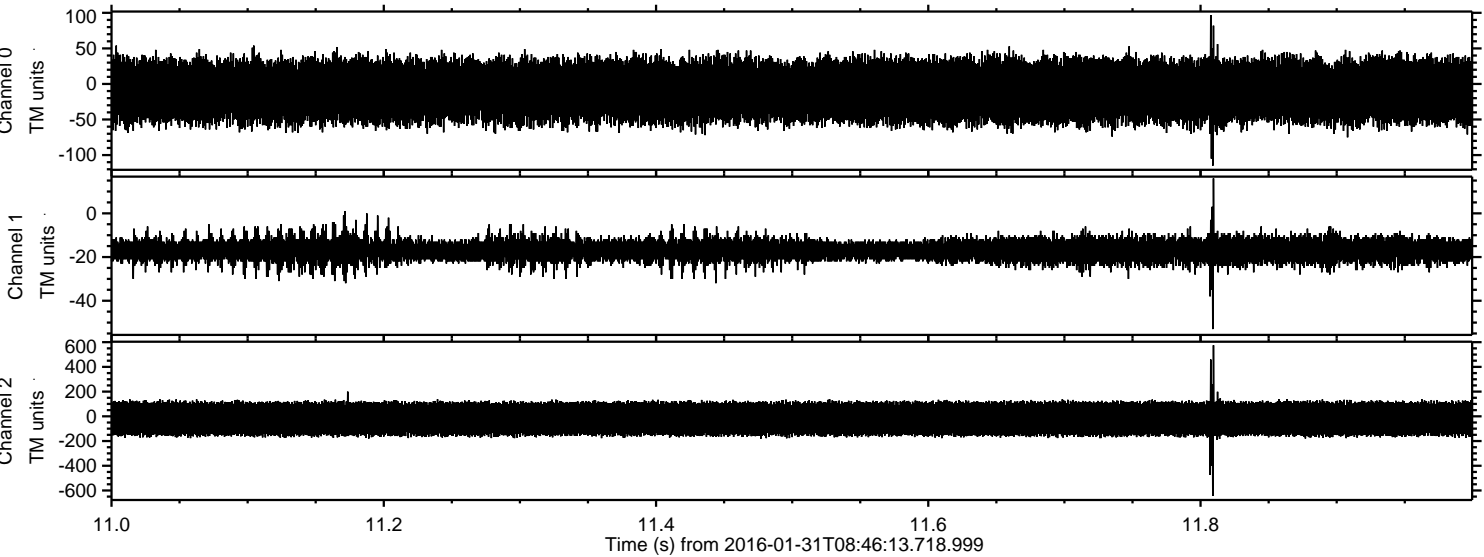



ELMAVAN 3D WAVEFORMS (Measured data sampled at 50 kHz) 51000 packets of 144 samples from 2016-01-31T08:46:13.718.999. Part 121/147

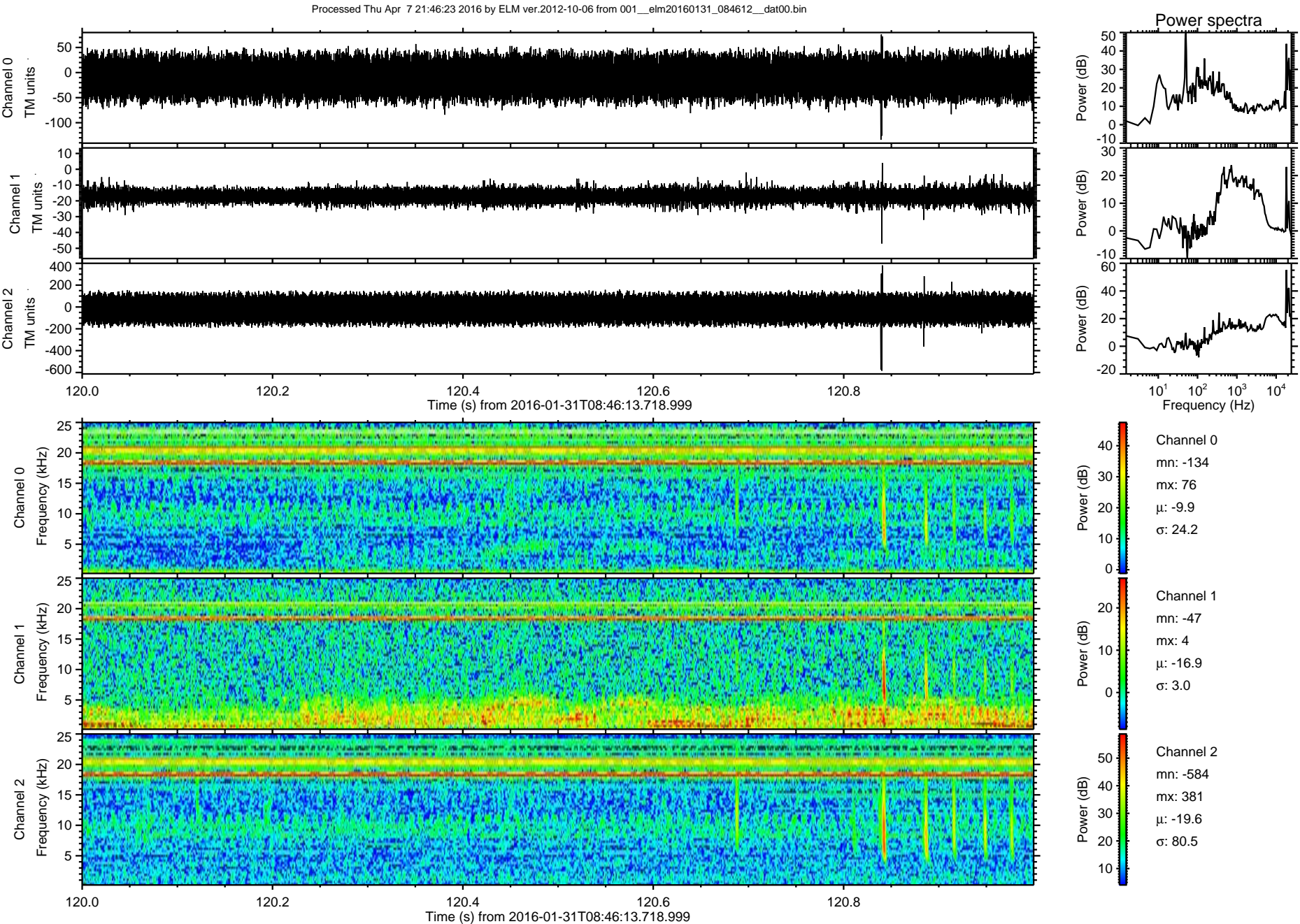



Processed Thu Apr 7 21:46:24 2016 by ELM ver.2012-10-06 from 001\_\_elm20160131\_084612\_\_dat00.bin

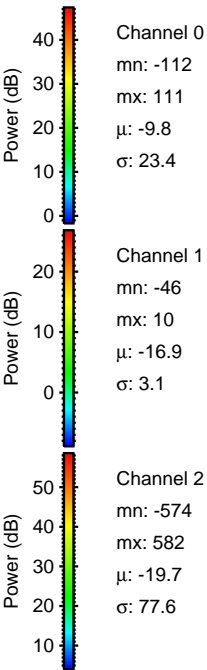
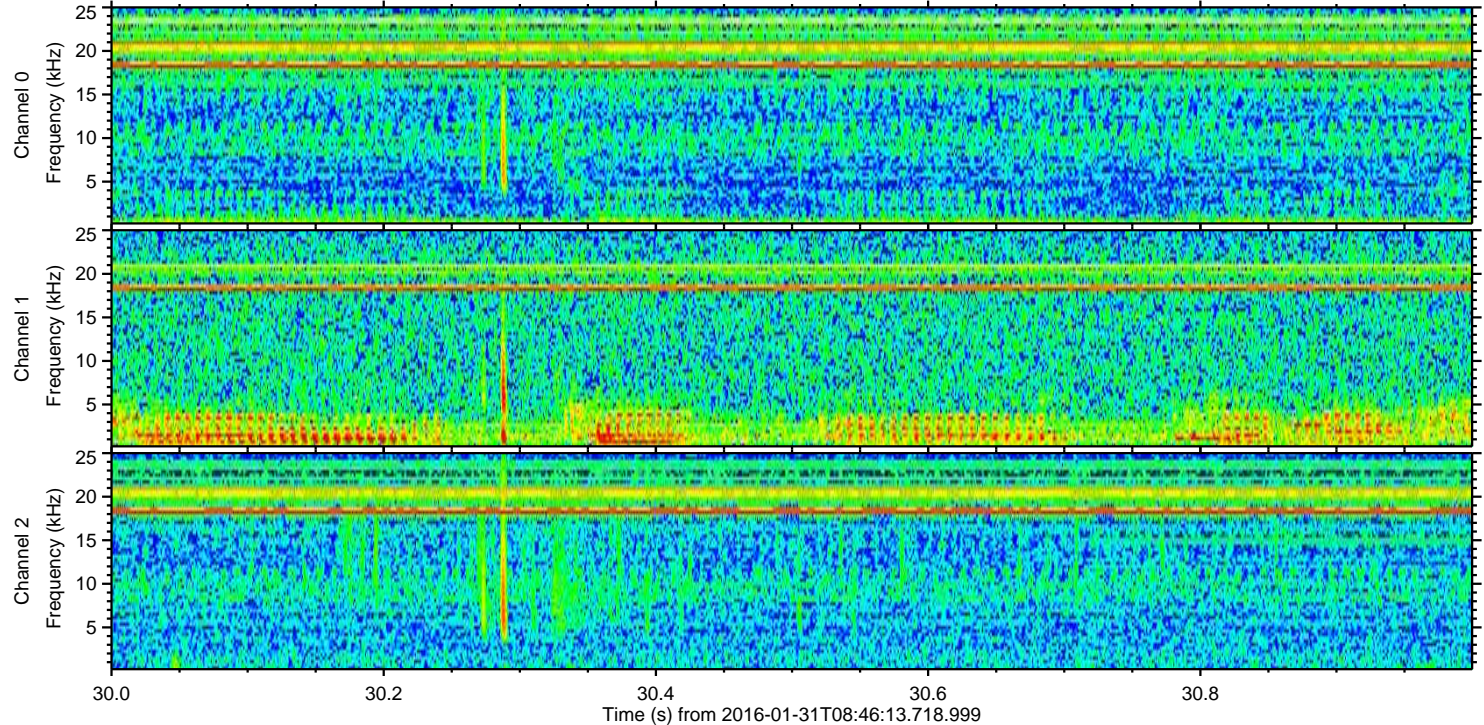
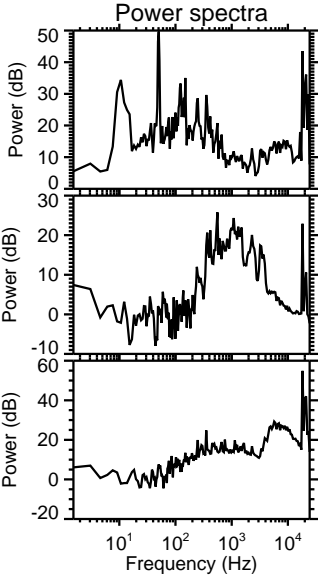
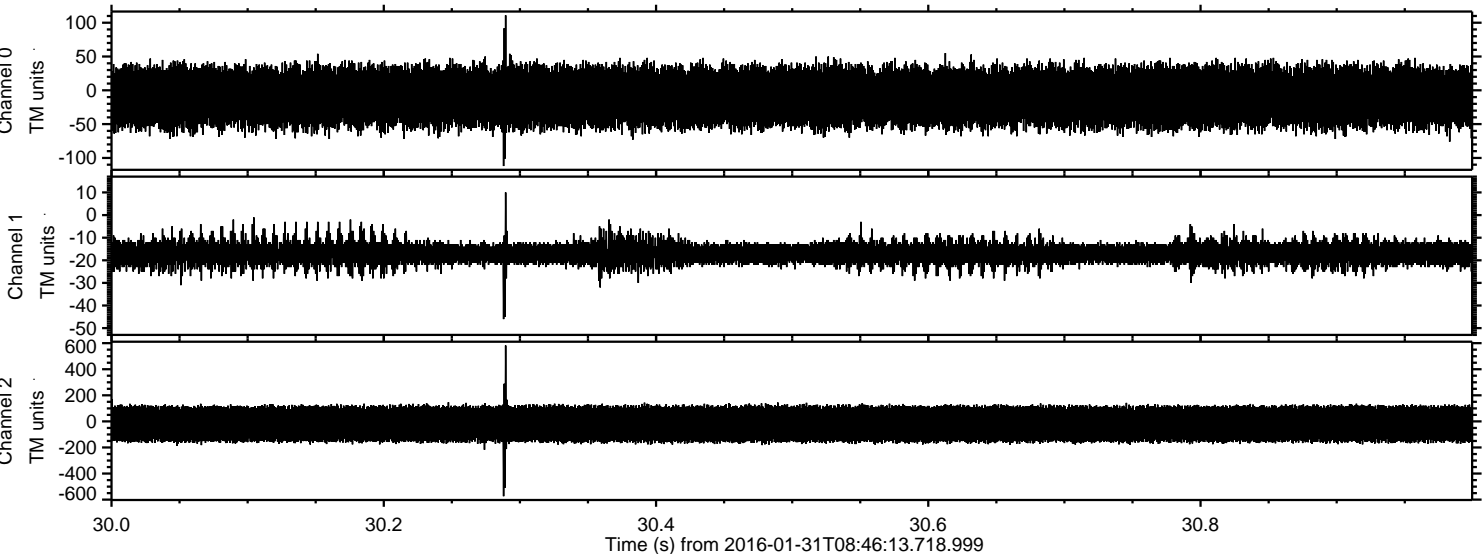



Processed Thu Apr 7 21:46:25 2016 by ELM ver.2012-10-06 from 001\_\_elm20160131\_084612\_\_dat00.bin

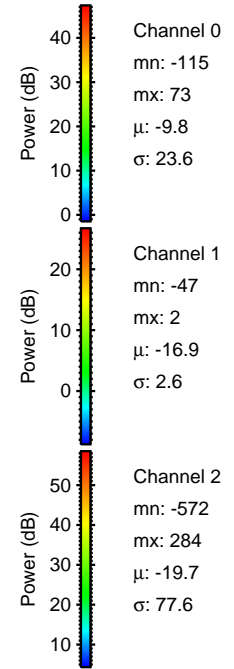
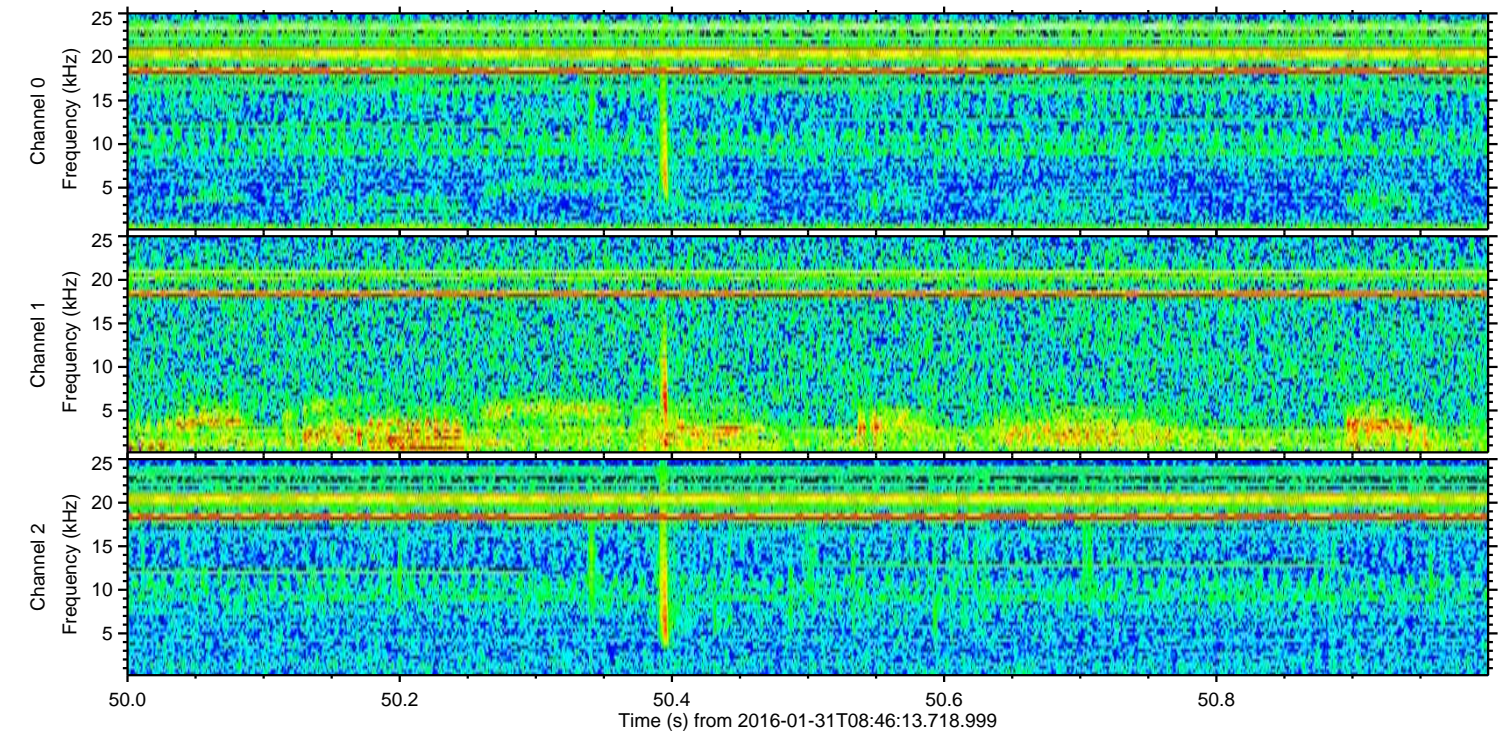
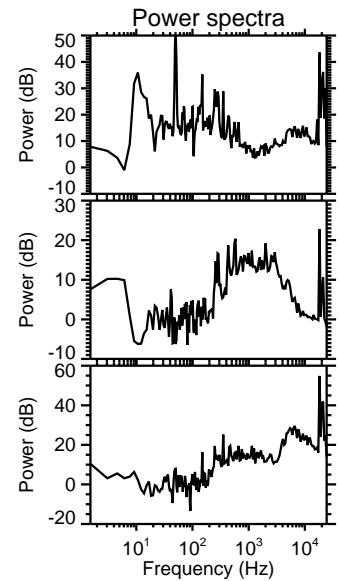
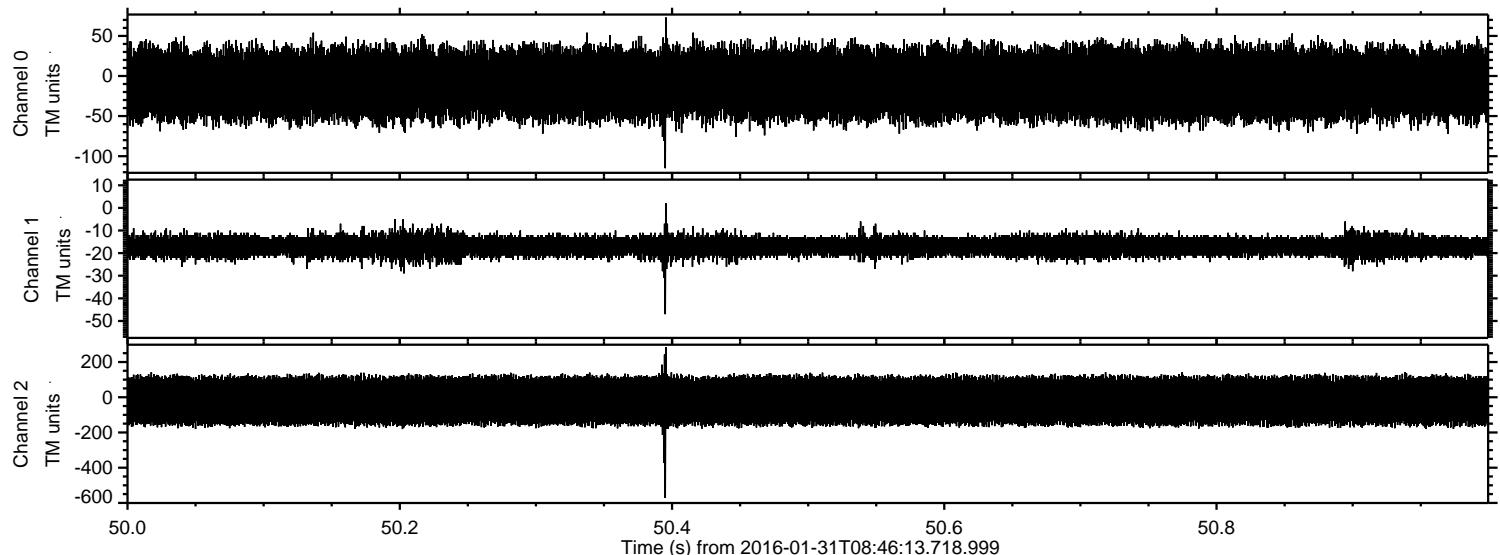



Processed Thu Apr 7 21:46:26 2016 by ELM ver.2012-10-06 from 001\_\_elm20160131\_084612\_\_dat00.bin

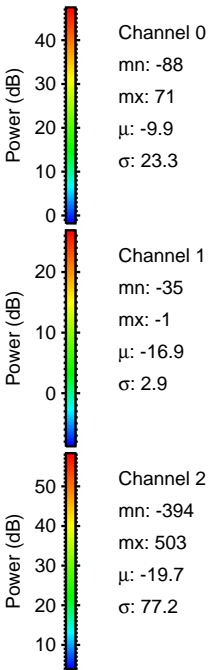
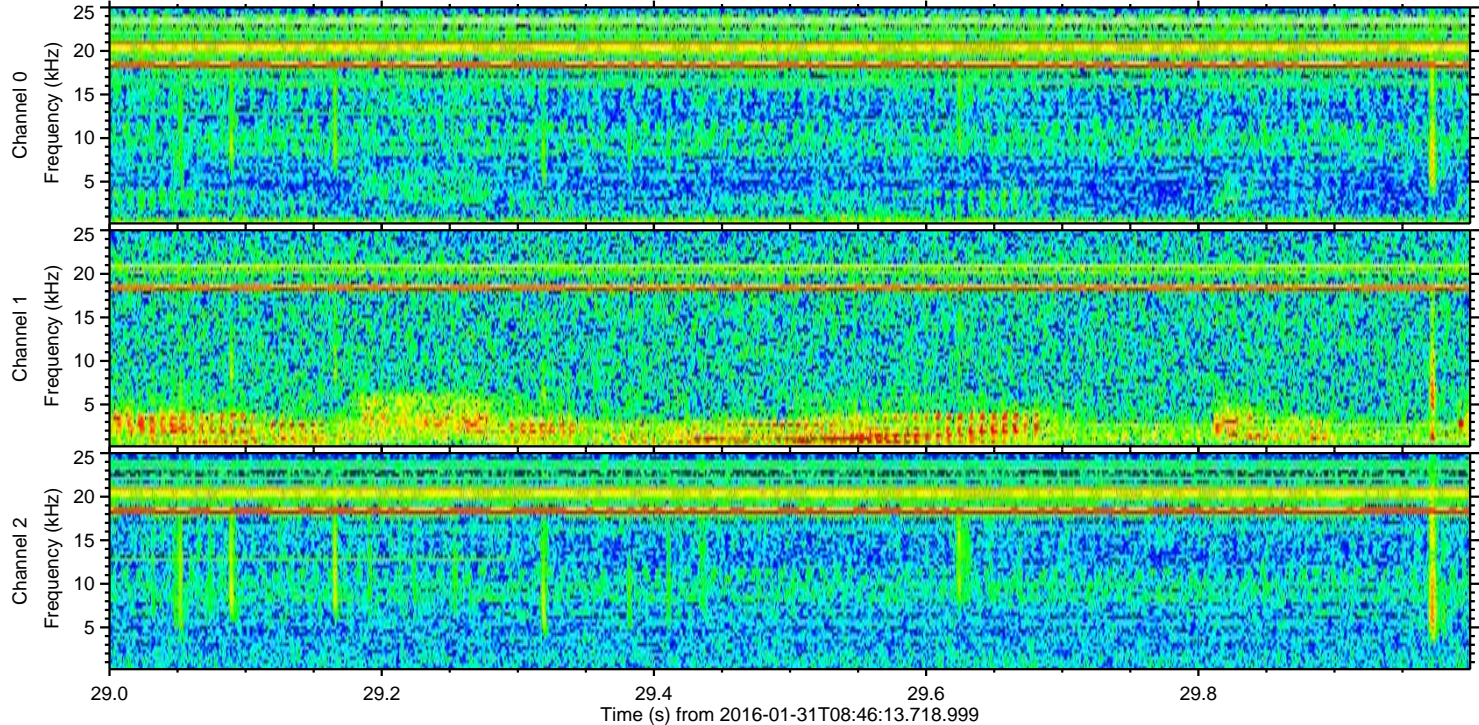
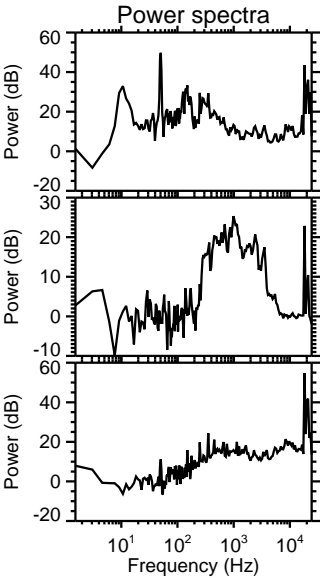
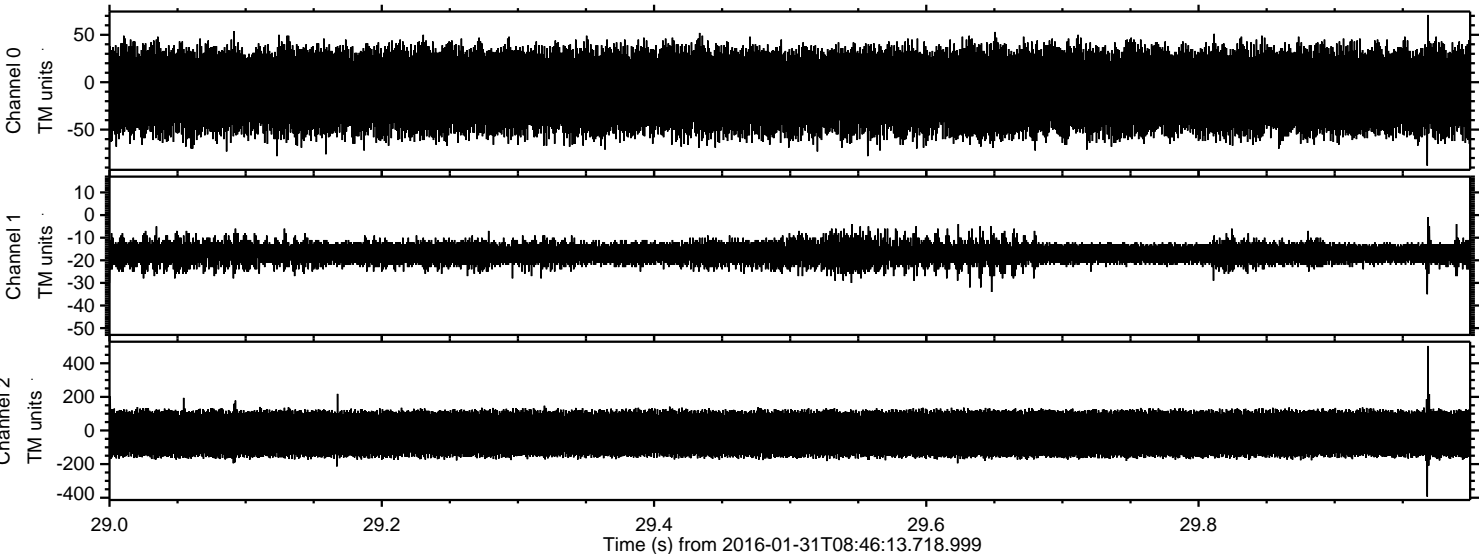



ELMAVAN 3D WAVEFORMS (Measured data sampled at 50 kHz) 51000 packets of 144 samples from 2016-01-31T08:46:13.718.999. Part 87/147

Processed Thu Apr 7 21:46:26 2016 by ELM ver.2012-10-06 from 001\_\_elm20160131\_084612\_\_dat00.bin

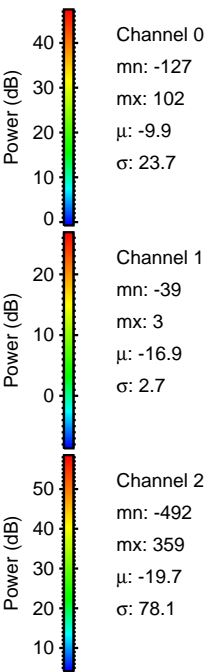
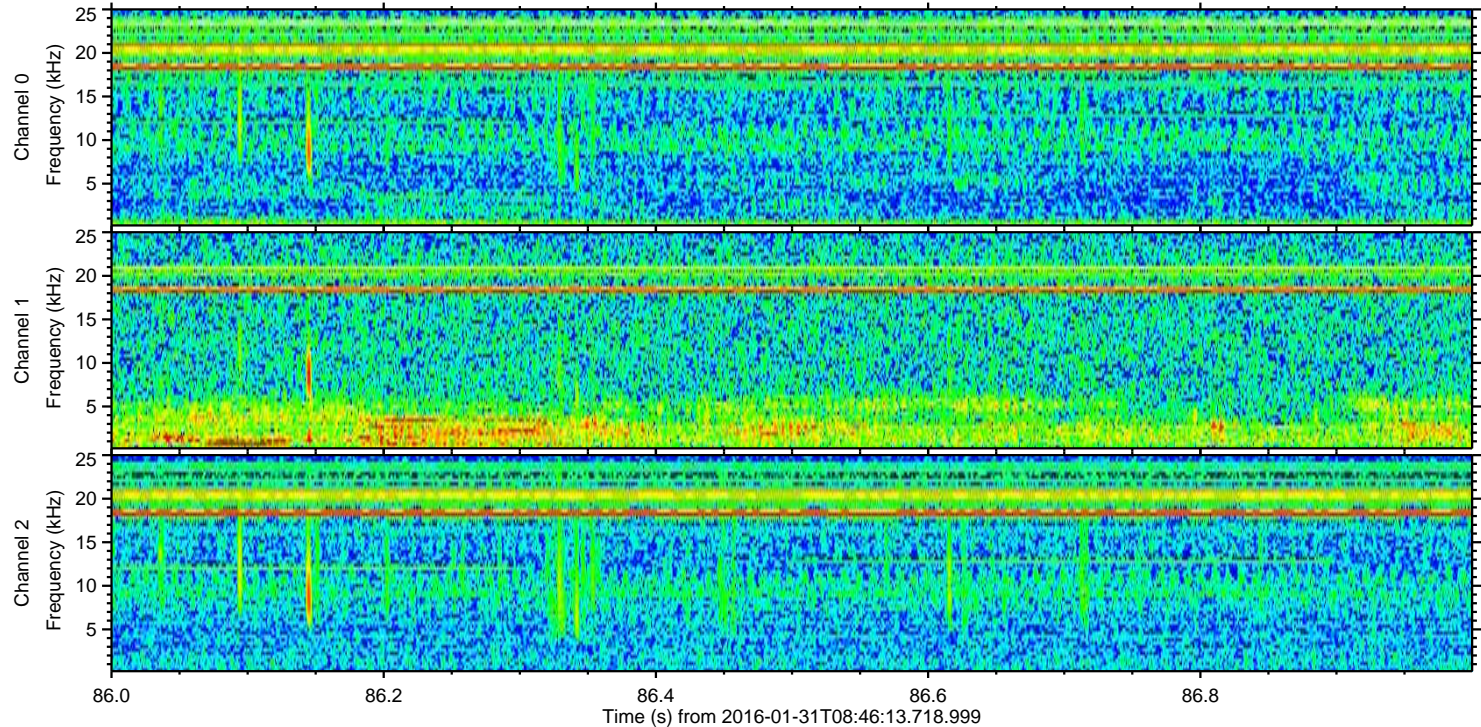
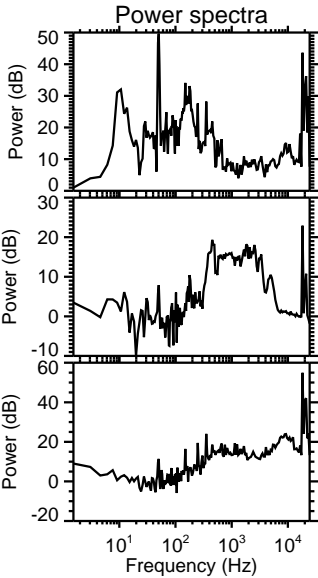
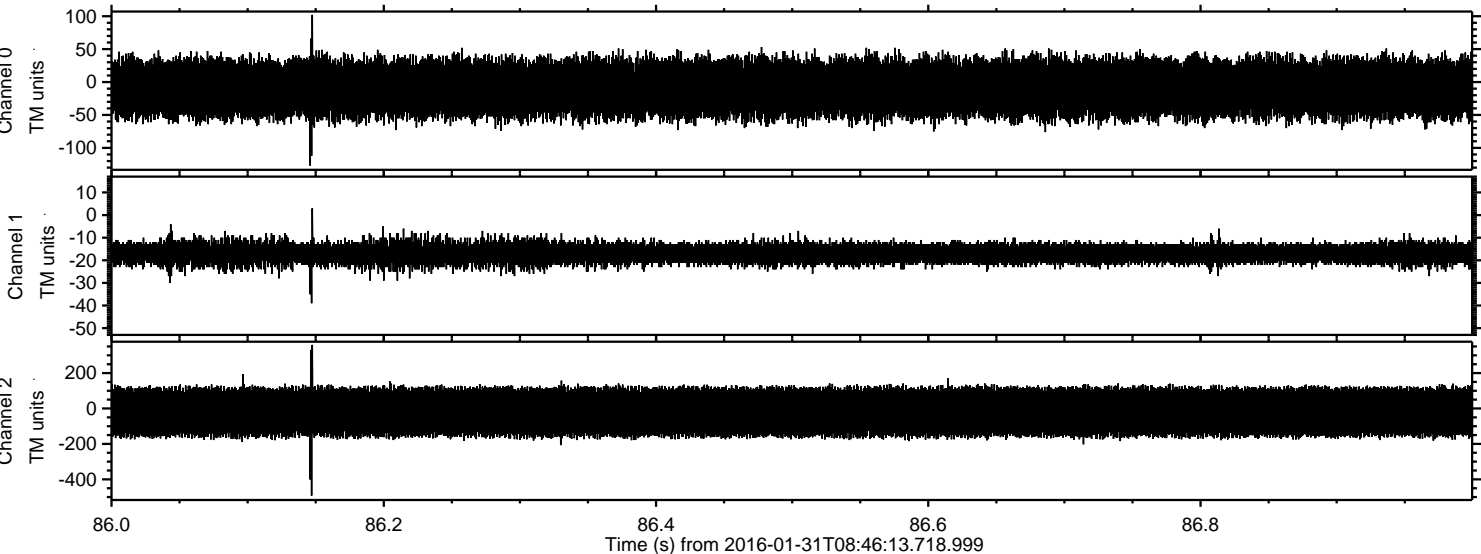



Processed Thu Apr 7 21:46:27 2016 by ELM ver.2012-10-06 from 001\_\_elm20160131\_084612\_\_dat00.bin

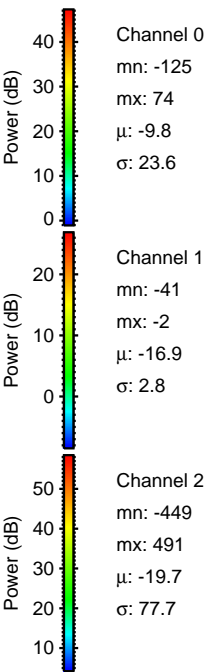
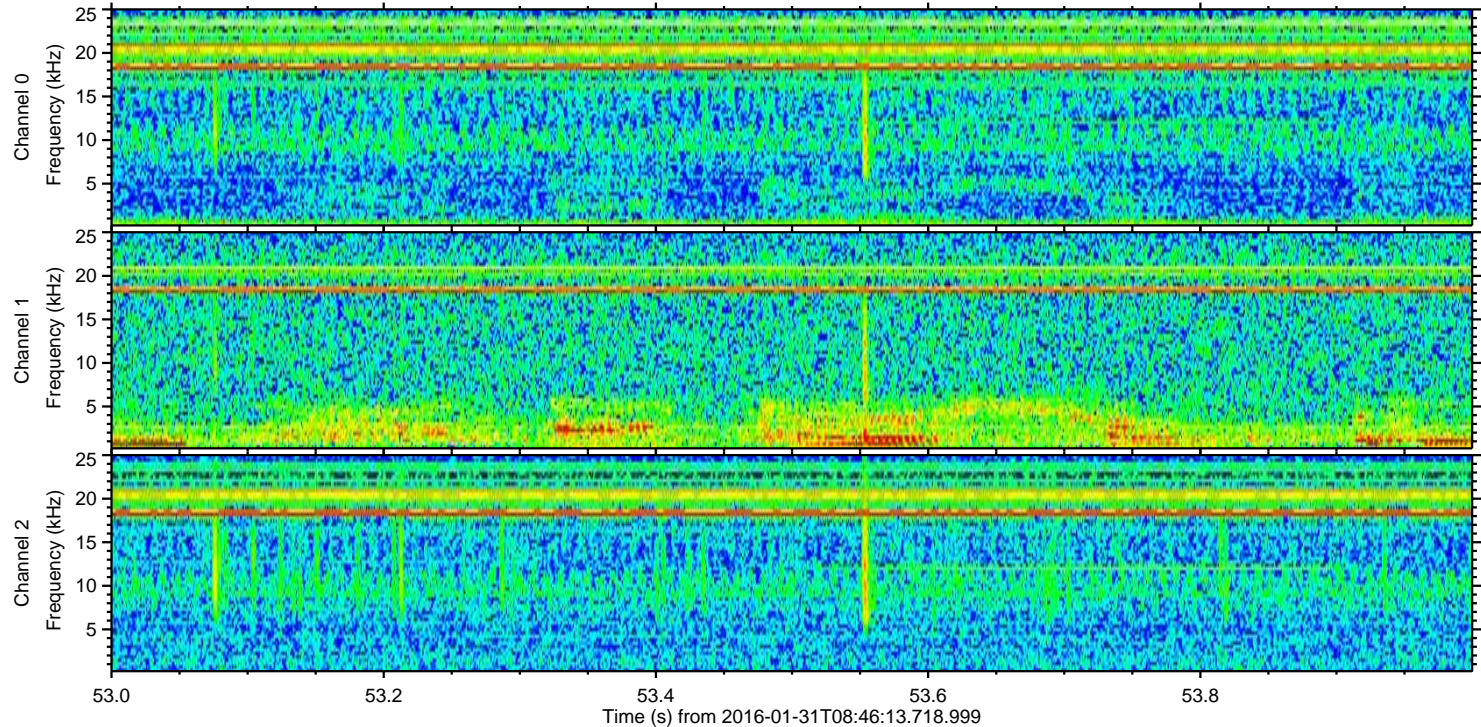
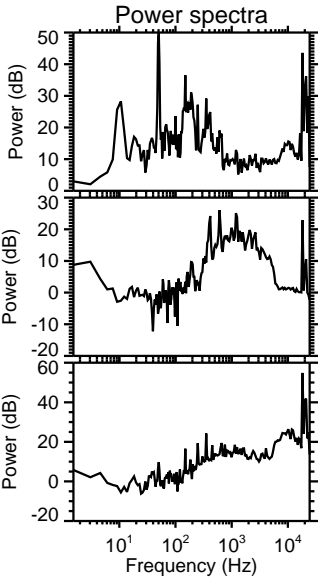
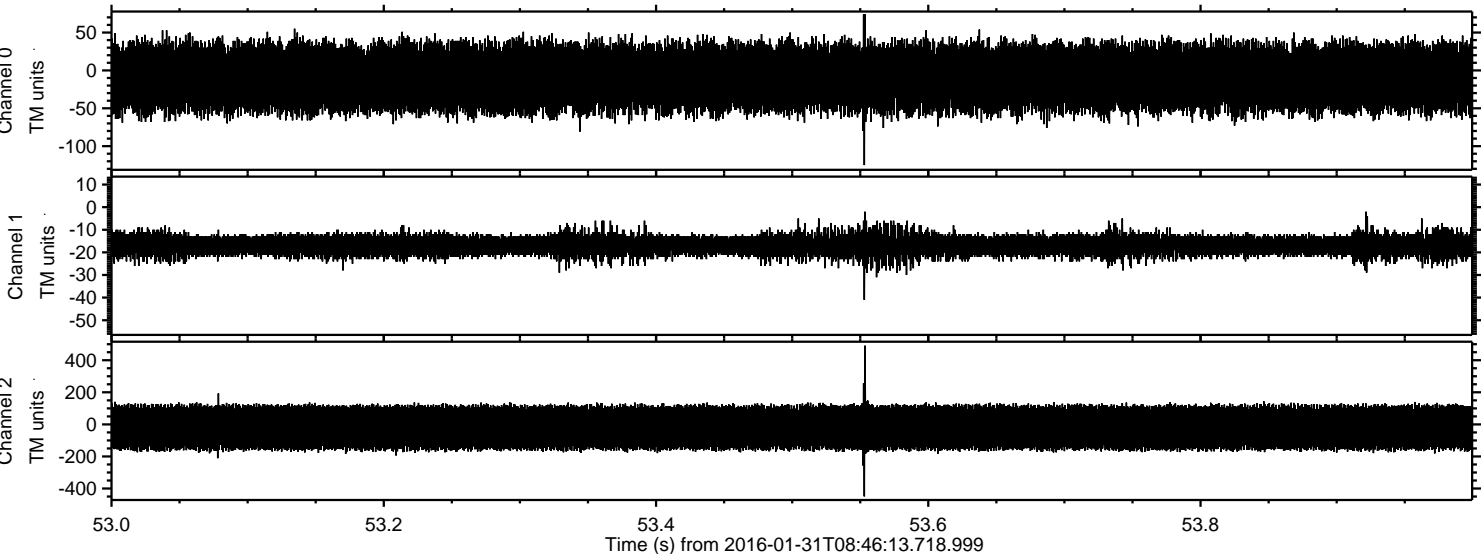



Processed Thu Apr 7 21:46:28 2016 by ELM ver.2012-10-06 from 001\_\_elm20160131\_084612\_\_dat00.bin

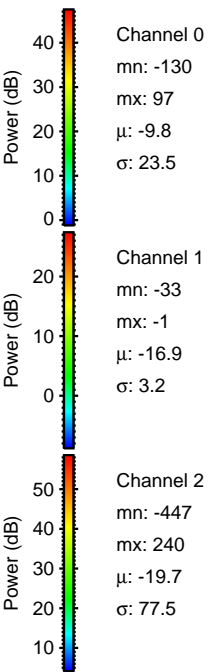
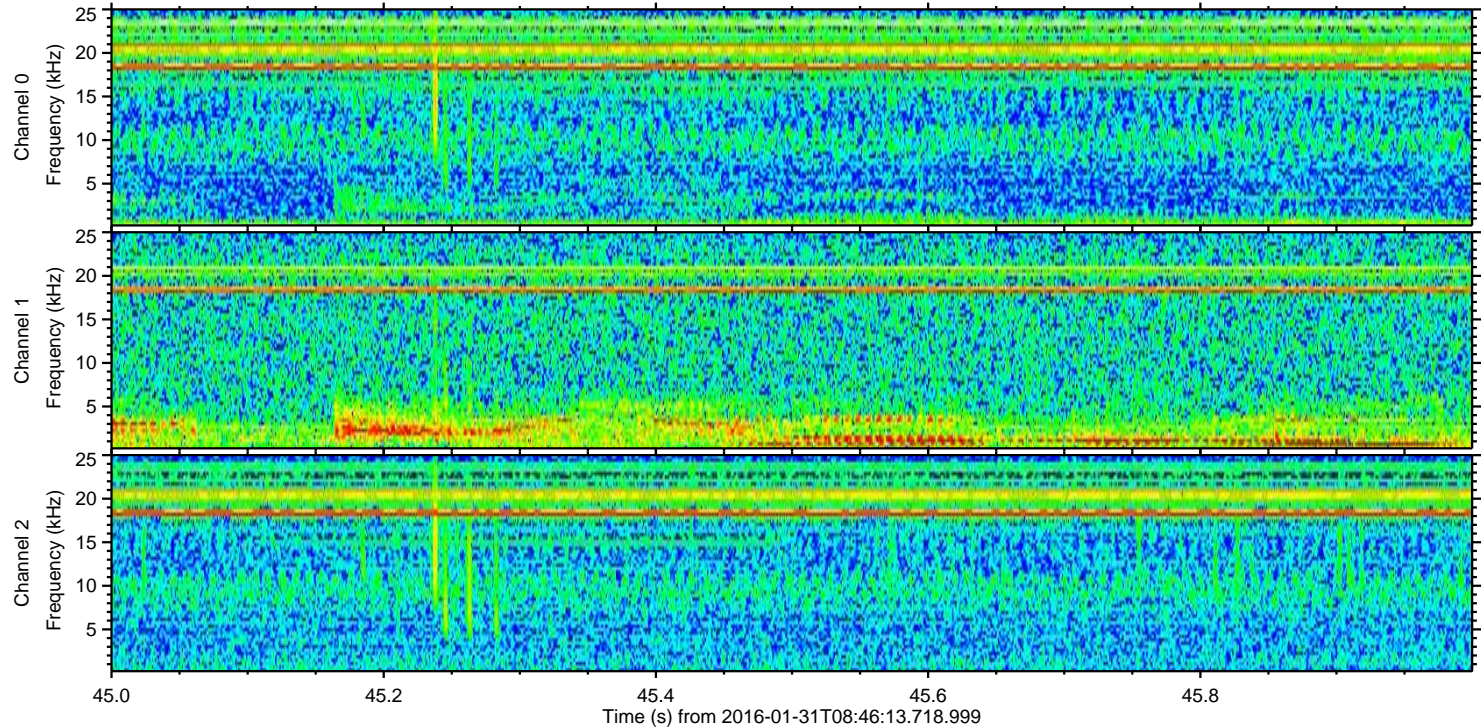
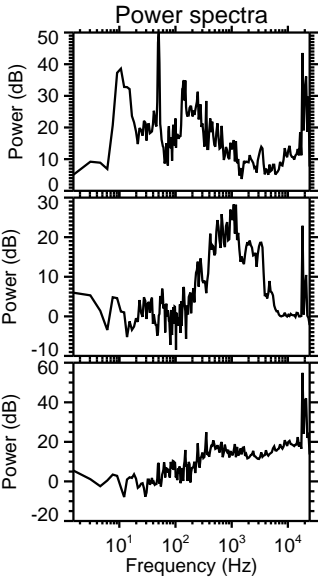
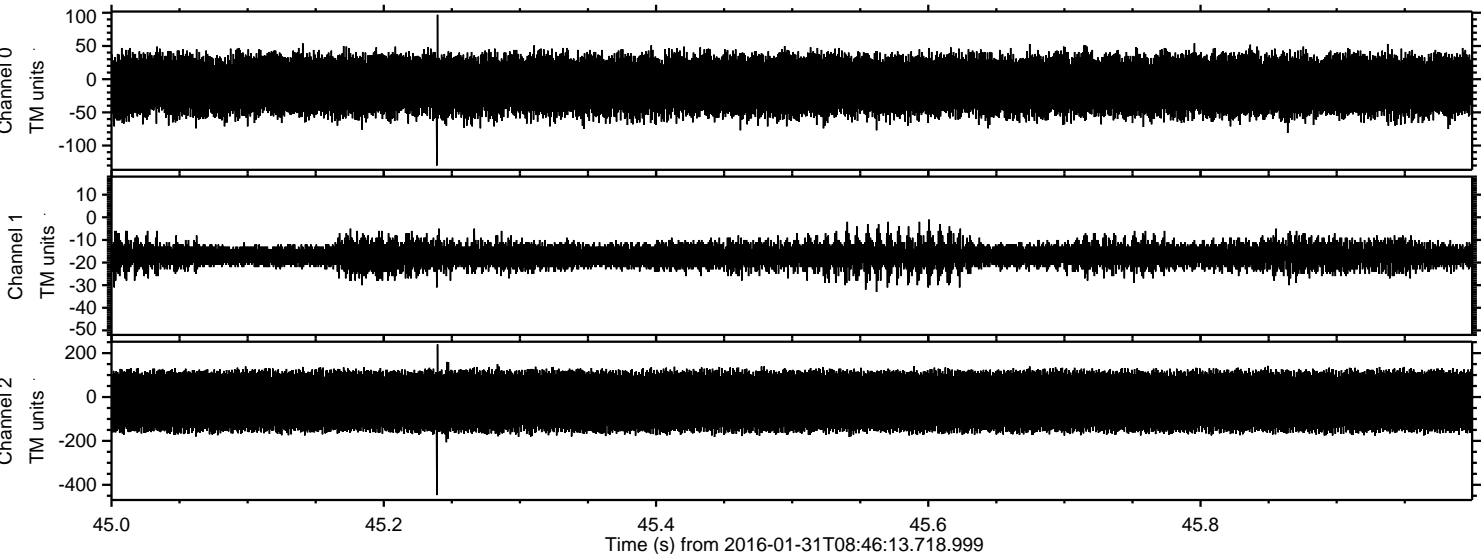



Processed Thu Apr 7 21:46:29 2016 by ELM ver.2012-10-06 from 001\_\_elm20160131\_084612\_\_dat00.bin

