

ELMAVAN 3D WAVEFORMS (Measured data sampled at 50 kHz) 51000 packets of 144 samples from 2016-01-31T00:35:53.170.999.

Processed Thu Apr 7 20:06:04 2016 by ELM ver.2012-10-06 from 001__elm20160131_003552__dat00.bin

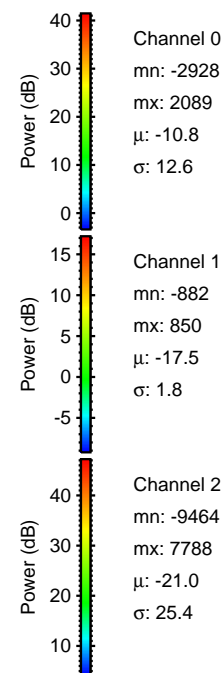

Processed Thu Apr 7 20:06:16 2016 by ELM ver.2012-10-06 from 001__elm20160131_003552__dat00.bin

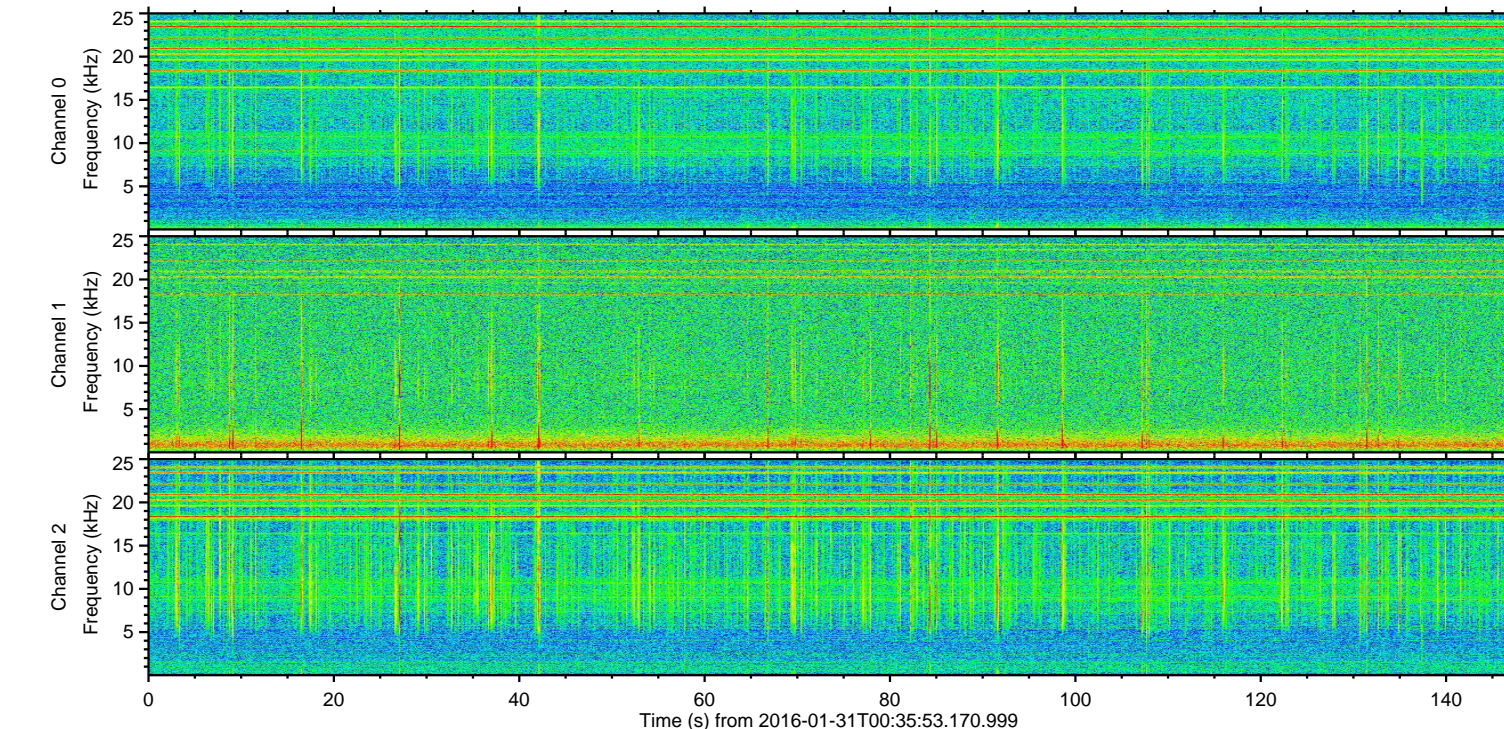
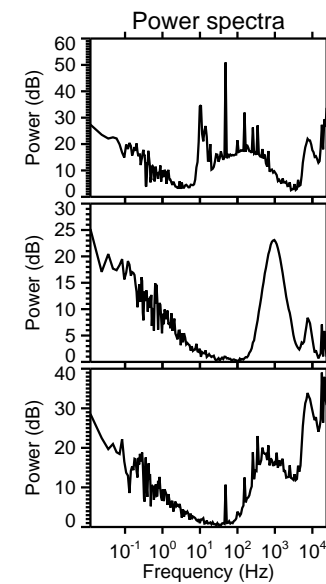
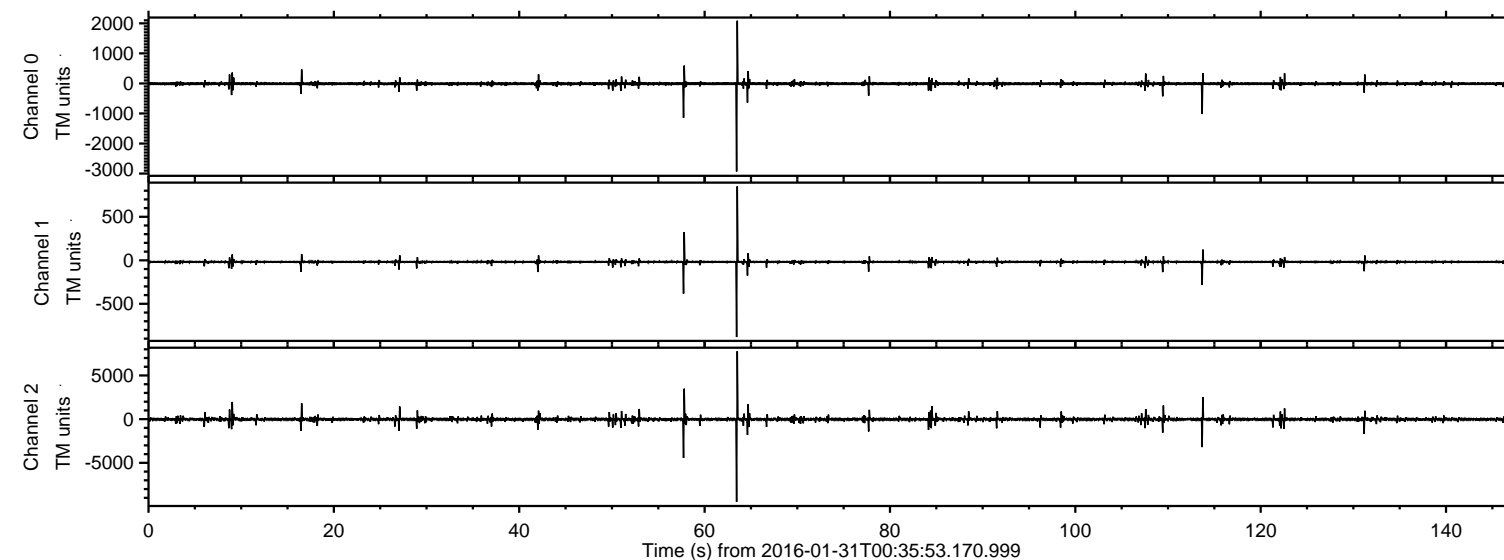
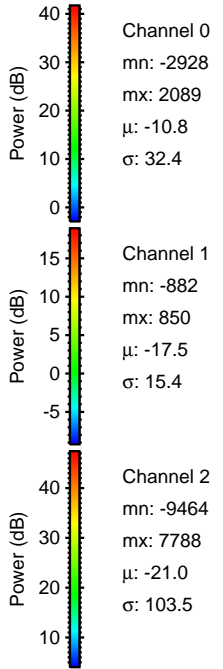
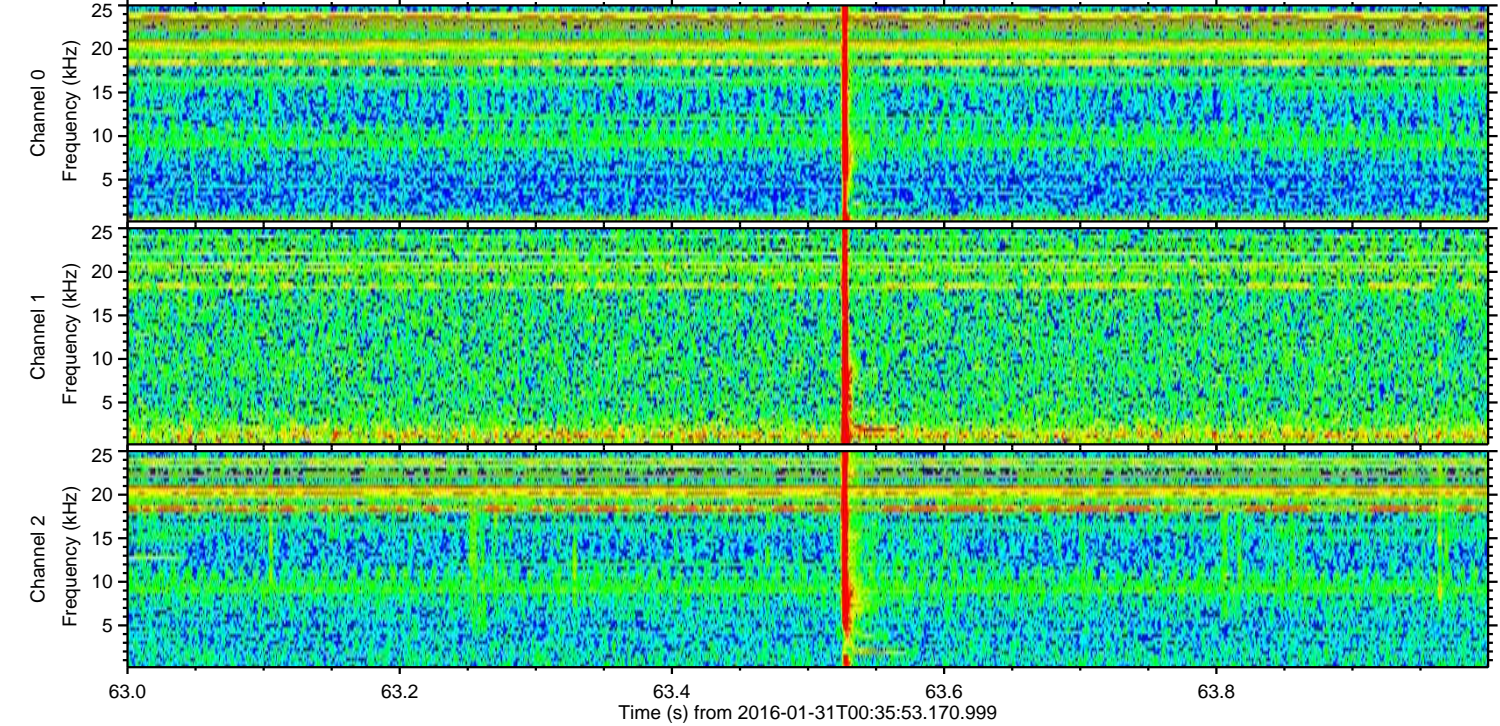
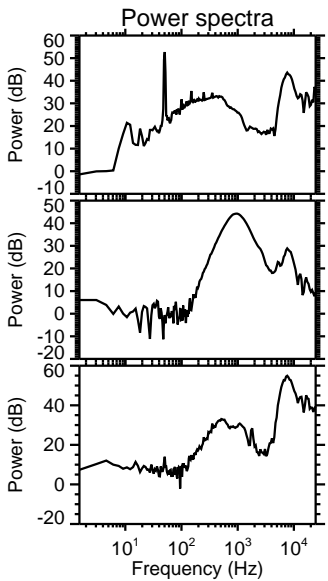
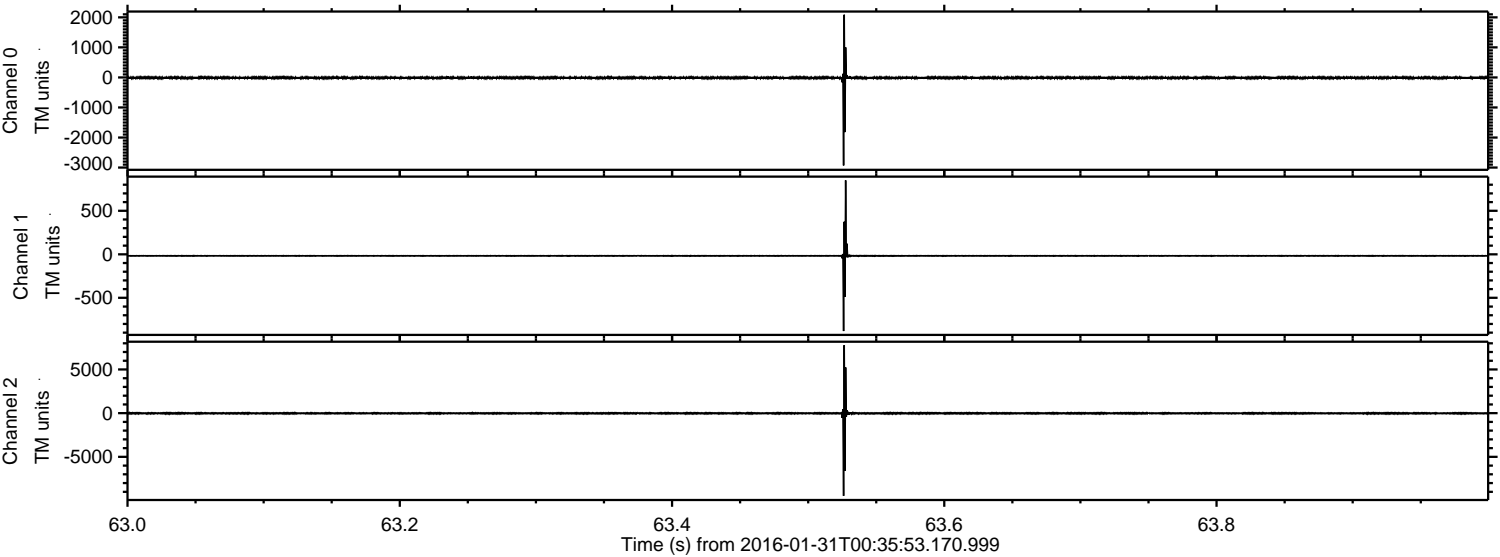

Processed Thu Apr 7 20:06:17 2016 by ELM ver.2012-10-06 from 001__elm20160131_003552__dat00.bin

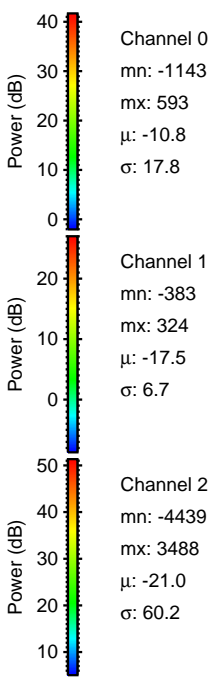
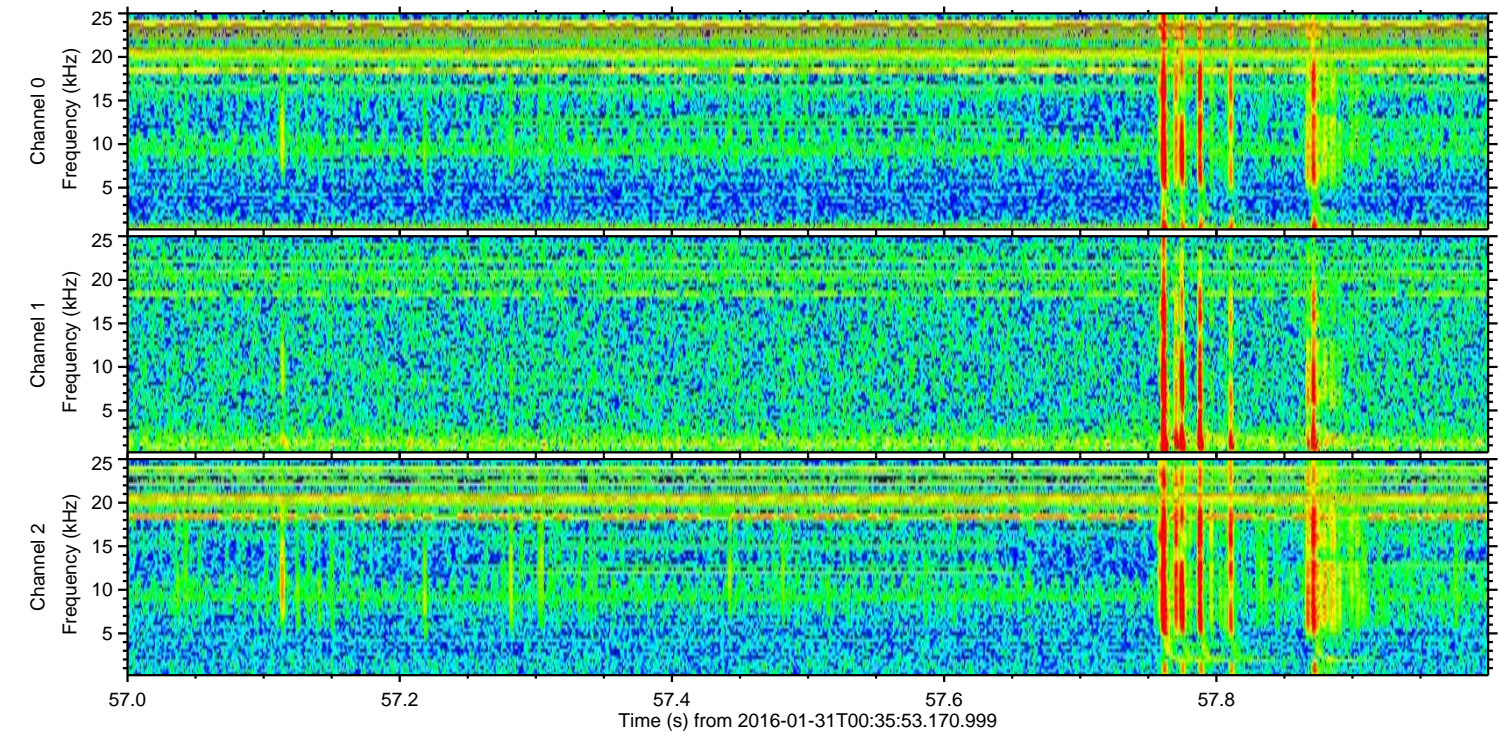
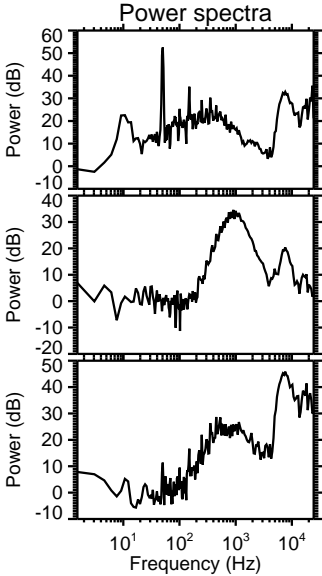
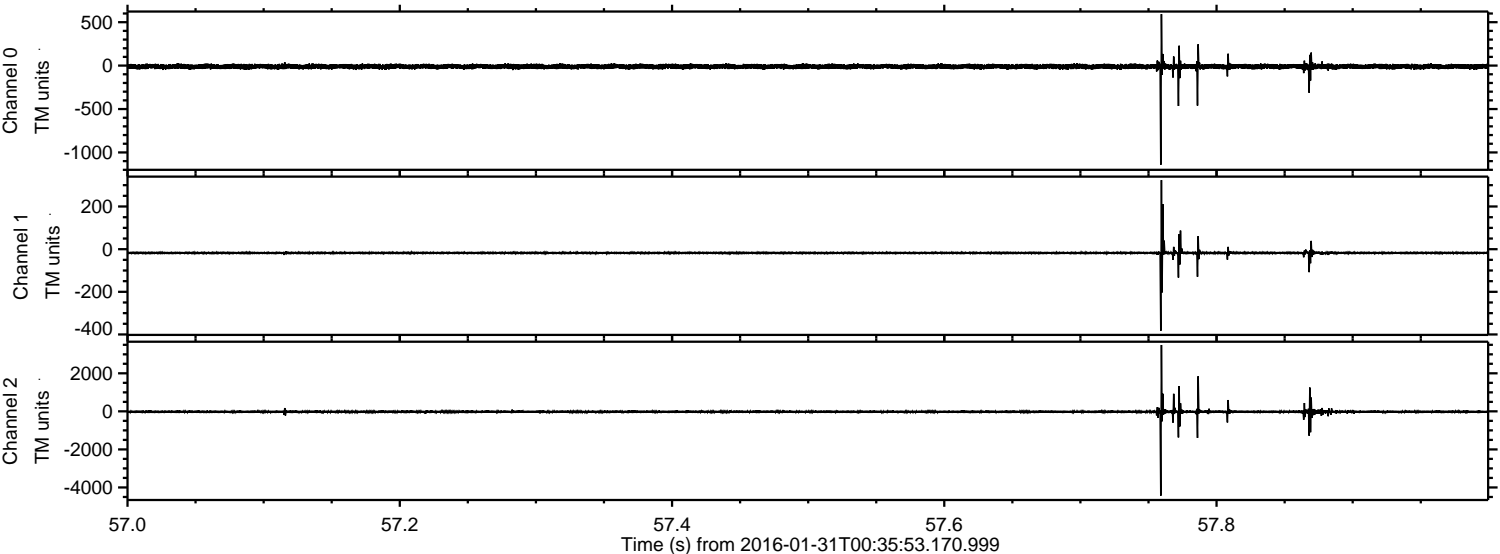

ELMAVAN 3D WAVEFORMS (Measured data sampled at 50 kHz) 51000 packets of 144 samples from 2016-01-31T00:35:53.170.999. Part 114/147

Processed Thu Apr 7 20:06:18 2016 by ELM ver.2012-10-06 from 001__elm20160131_003552__dat00.bin

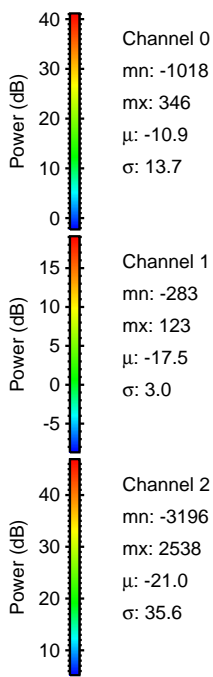
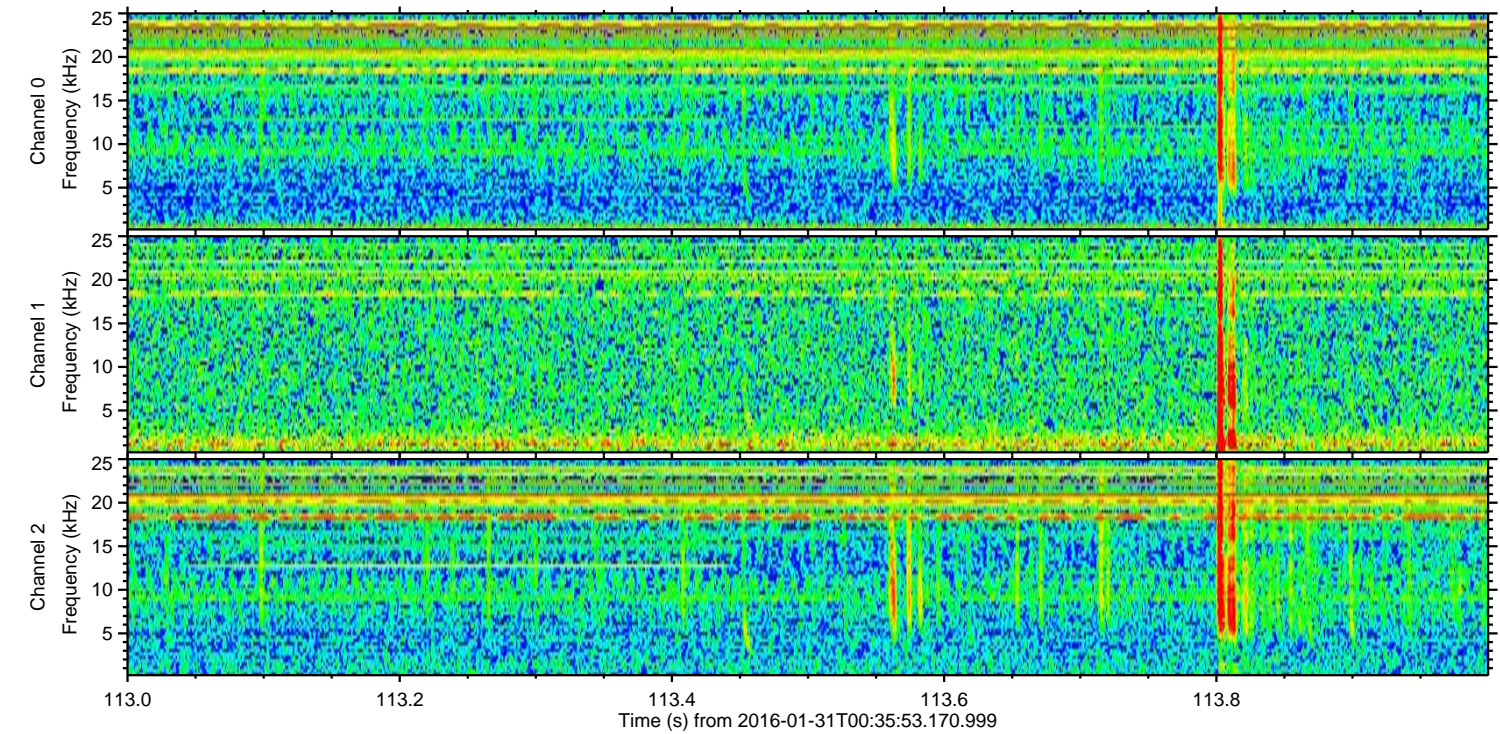
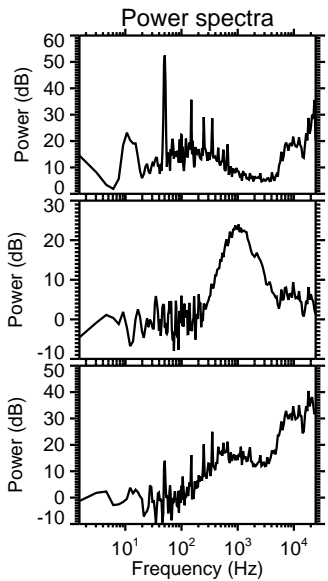
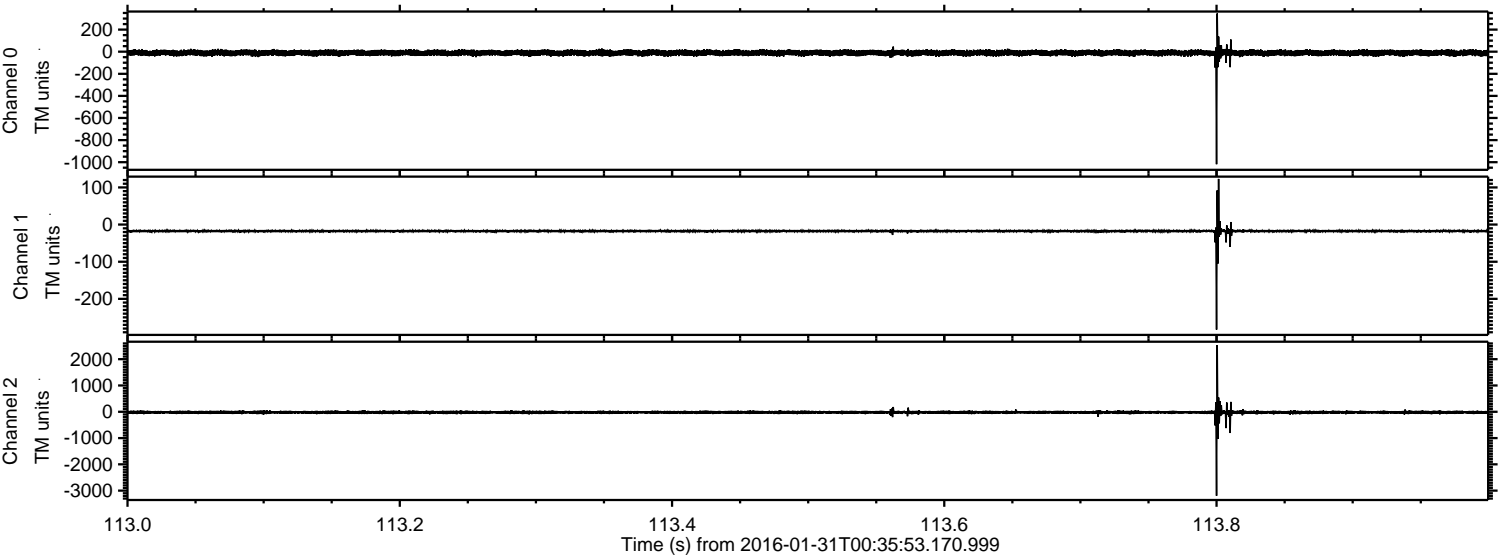

Processed Thu Apr 7 20:06:19 2016 by ELM ver.2012-10-06 from 001__elm20160131_003552__dat00.bin

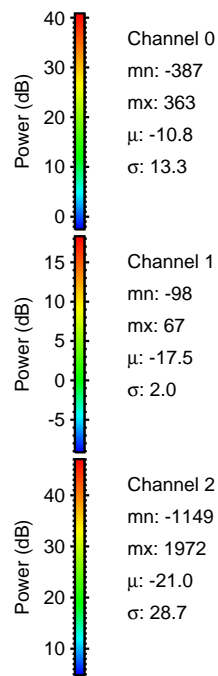
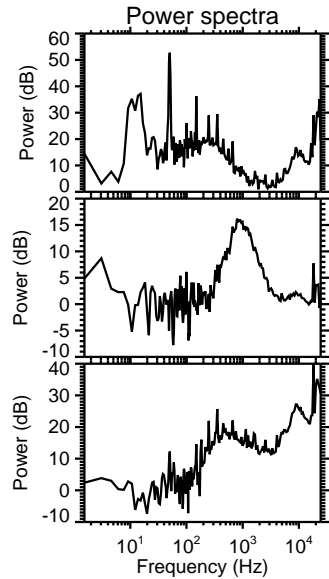
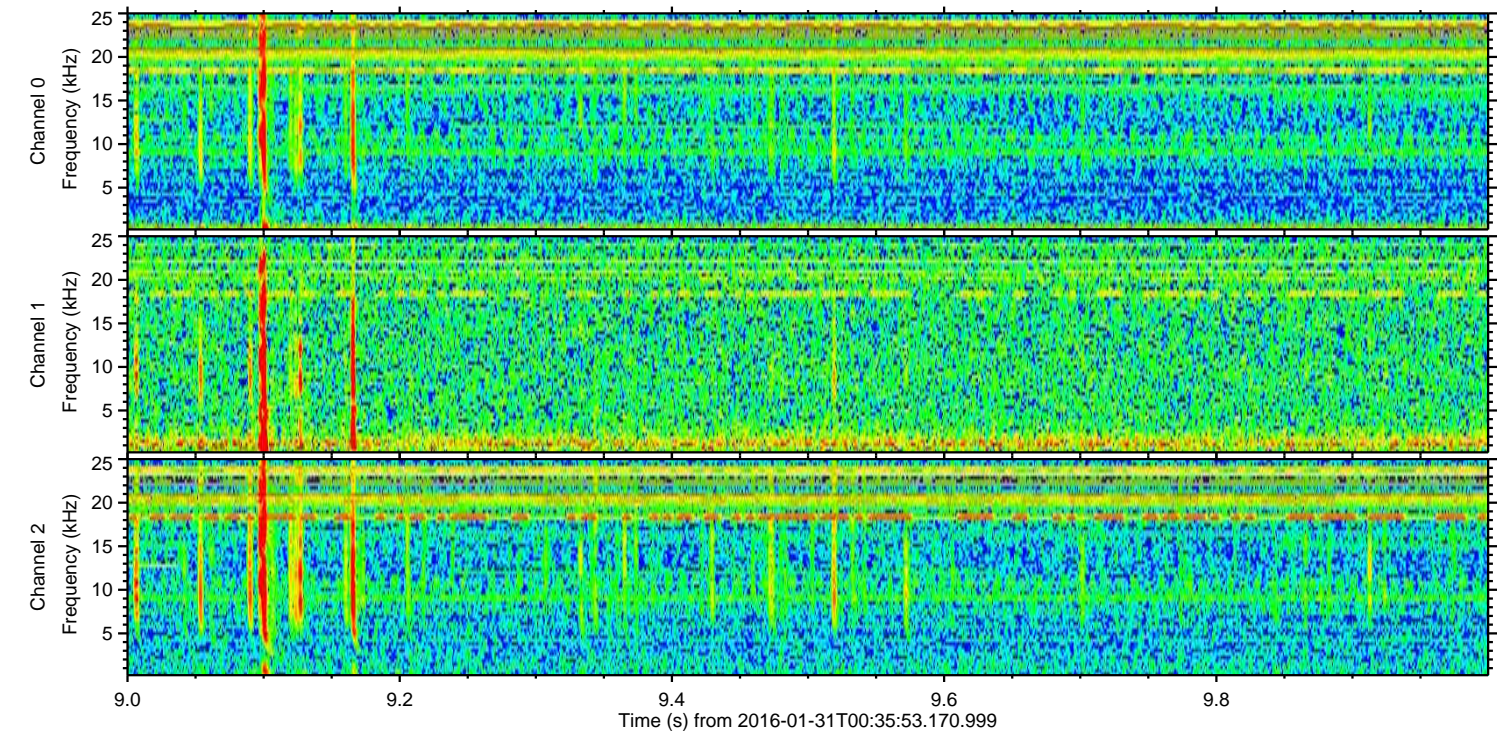
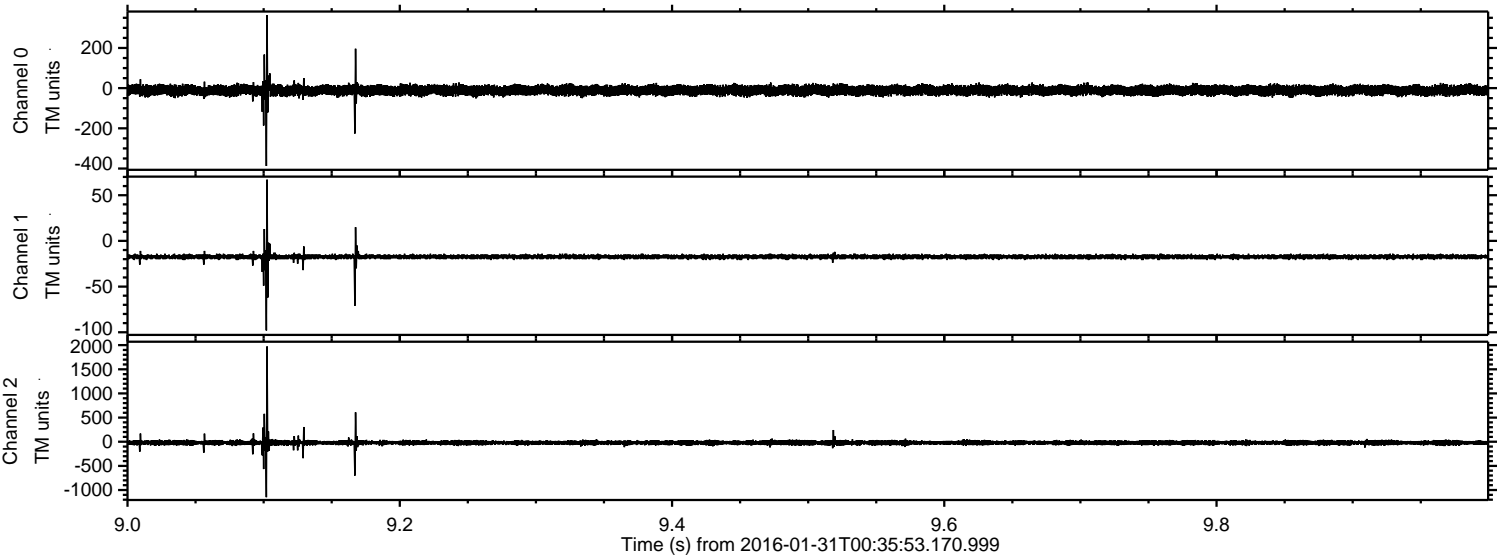

Processed Thu Apr 7 20:06:20 2016 by ELM ver.2012-10-06 from 001__elm20160131_003552__dat00.bin

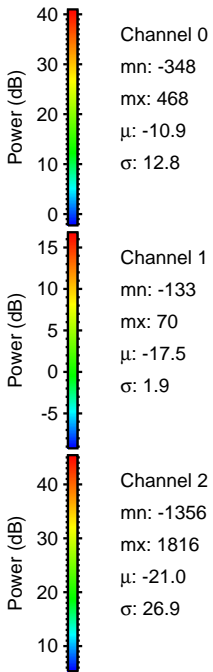
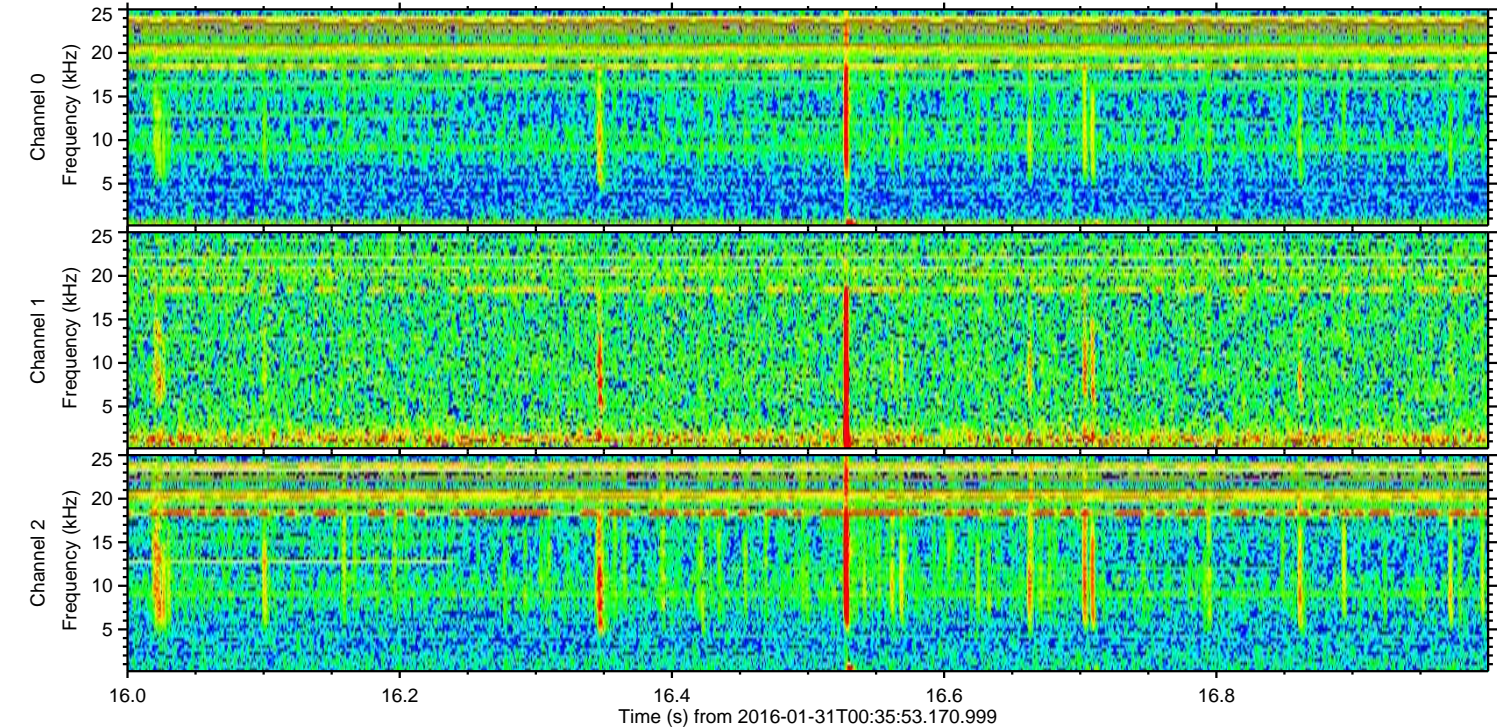
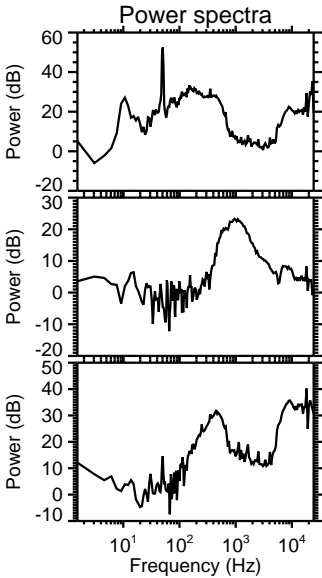
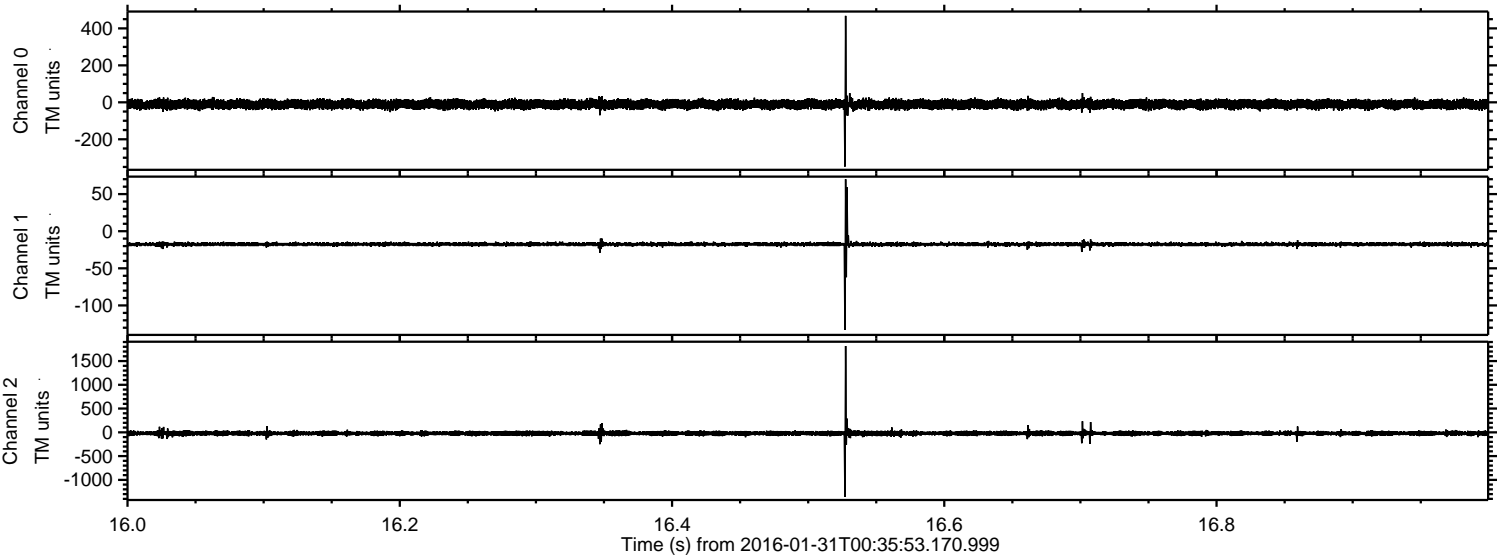

Processed Thu Apr 7 20:06:20 2016 by ELM ver.2012-10-06 from 001__elm20160131_003552__dat00.bin

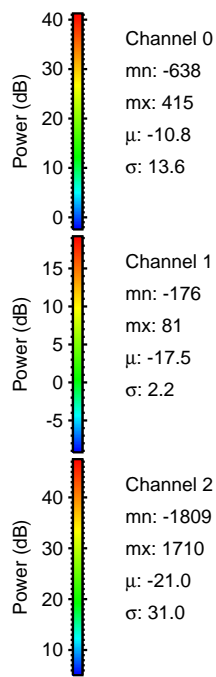
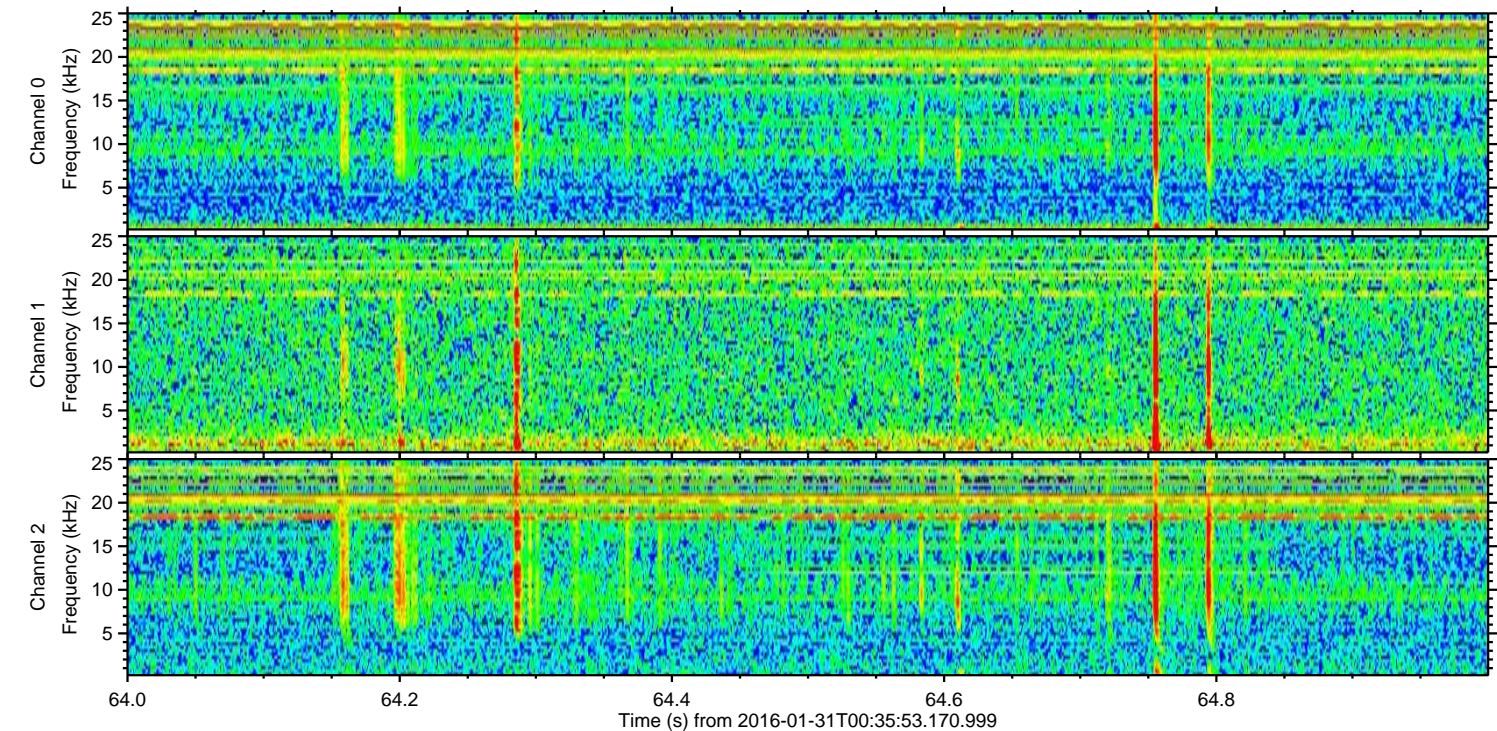
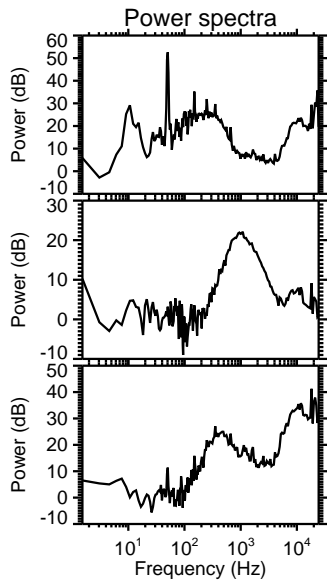
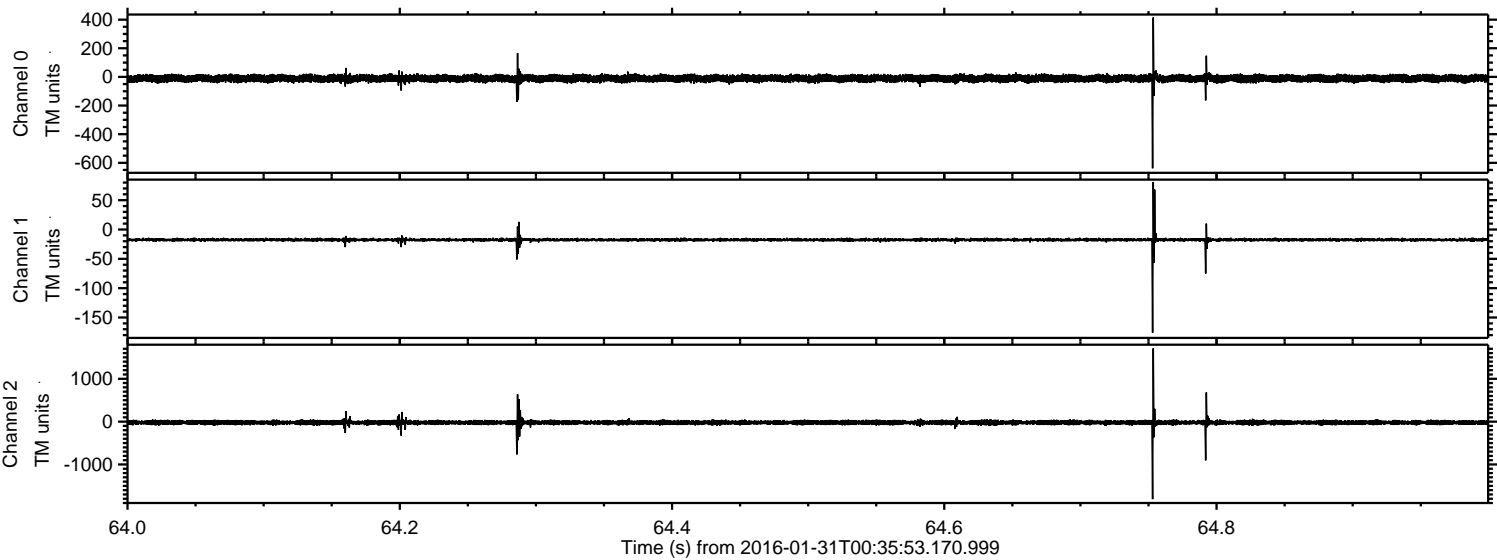

ELMAVAN 3D WAVEFORMS (Measured data sampled at 50 kHz) 51000 packets of 144 samples from 2016-01-31T00:35:53.170.999. Part 132/147

Processed Thu Apr 7 20:06:21 2016 by ELM ver.2012-10-06 from 001__elm20160131_003552__dat00.bin

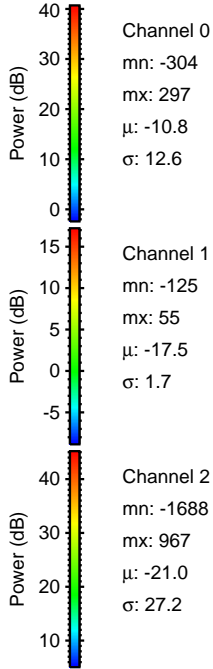
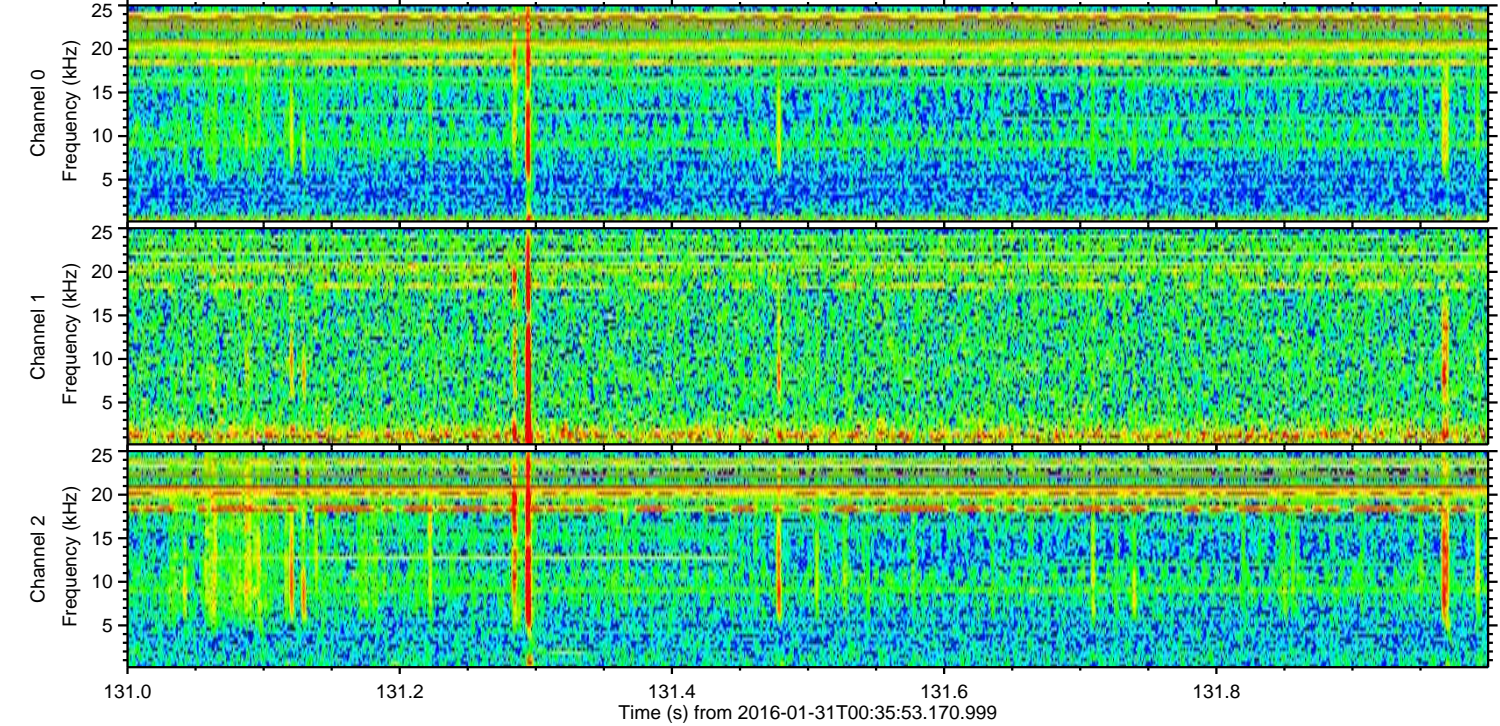
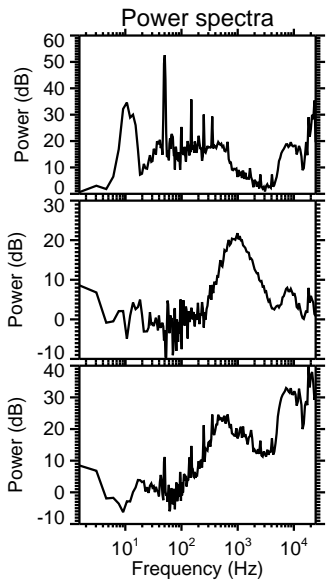
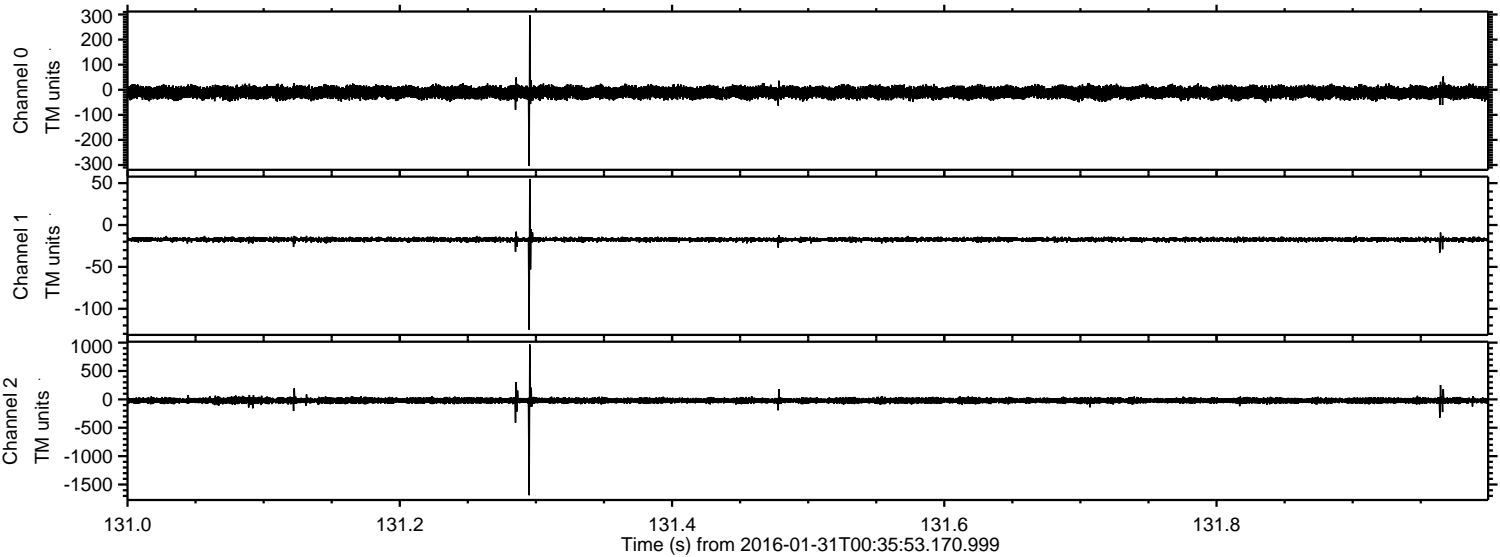

ELMAVAN 3D WAVEFORMS (Measured data sampled at 50 kHz) 51000 packets of 144 samples from 2016-01-31T00:35:53.170.999. Part 110/147

Processed Thu Apr 7 20:06:22 2016 by ELM ver.2012-10-06 from 001__elm20160131_003552__dat00.bin

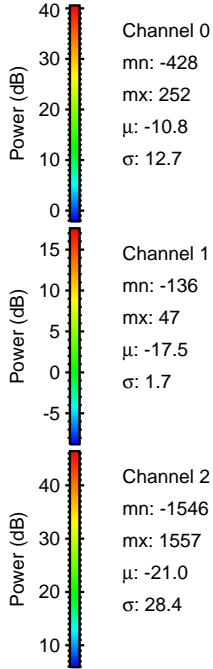
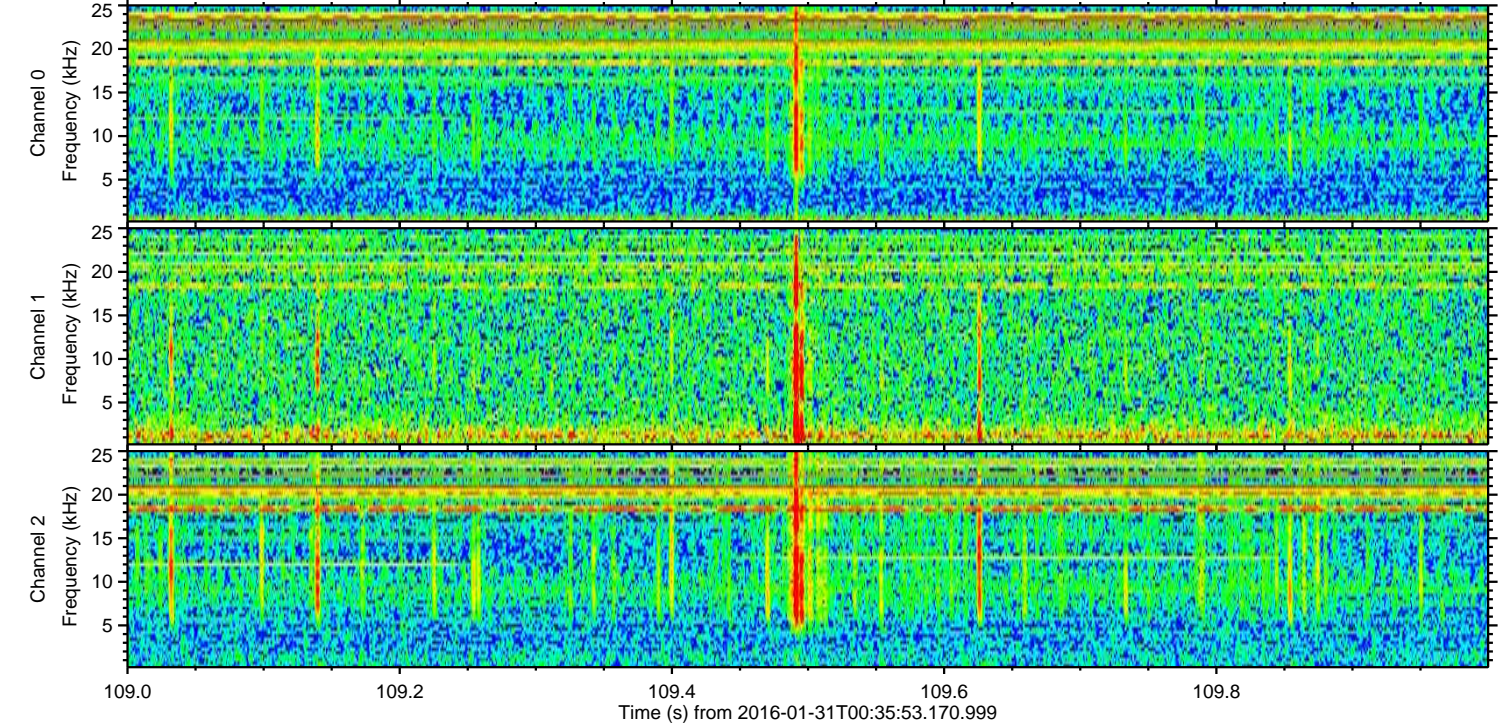
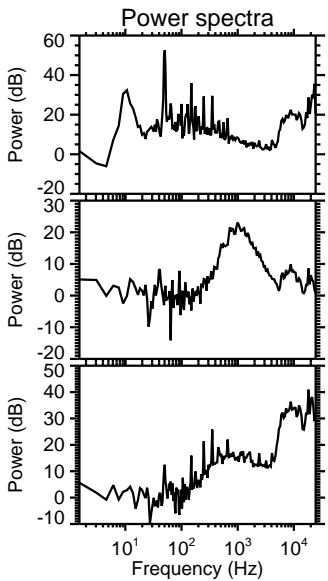
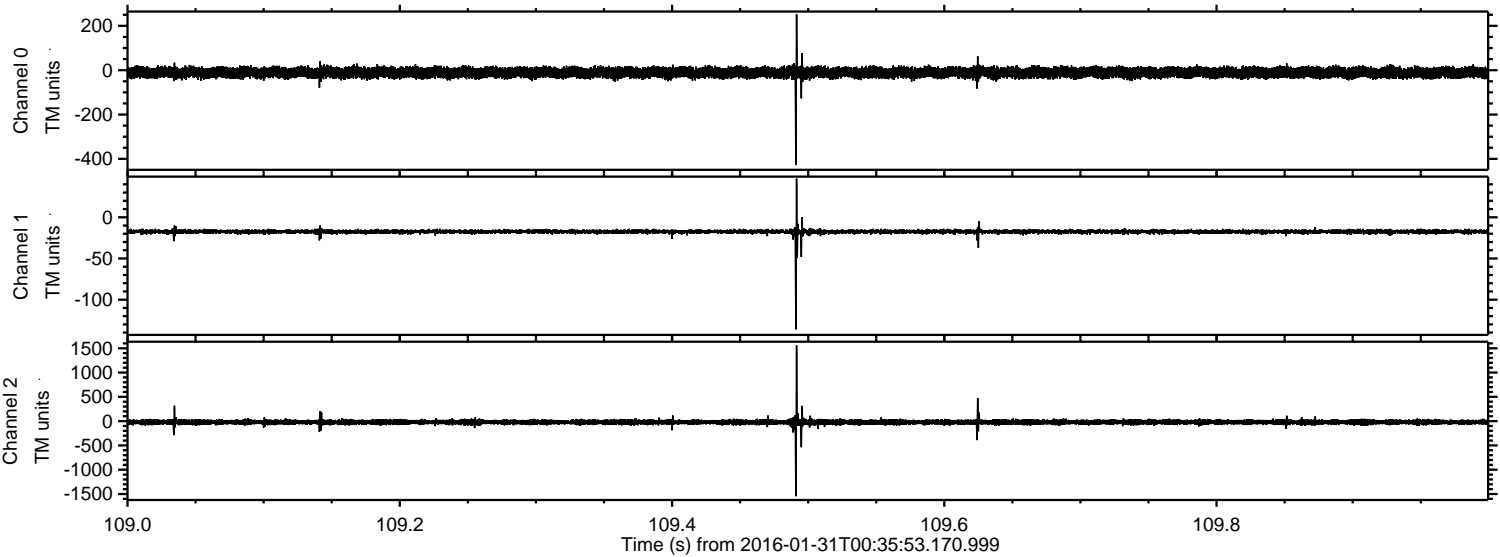

Channel 0
mn: -428
mx: 252
 μ : -10.8
 σ : 12.7

Channel 1
mn: -136
mx: 47
 μ : -17.5
 σ : 1.7

Channel 2
mn: -1546
mx: 1557
 μ : -21.0
 σ : 28.4

Processed Thu Apr 7 20:06:23 2016 by ELM ver.2012-10-06 from 001__elm20160131_003552__dat00.bin

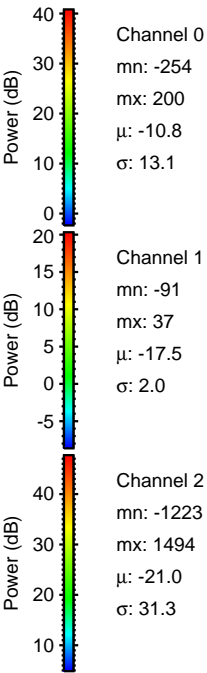
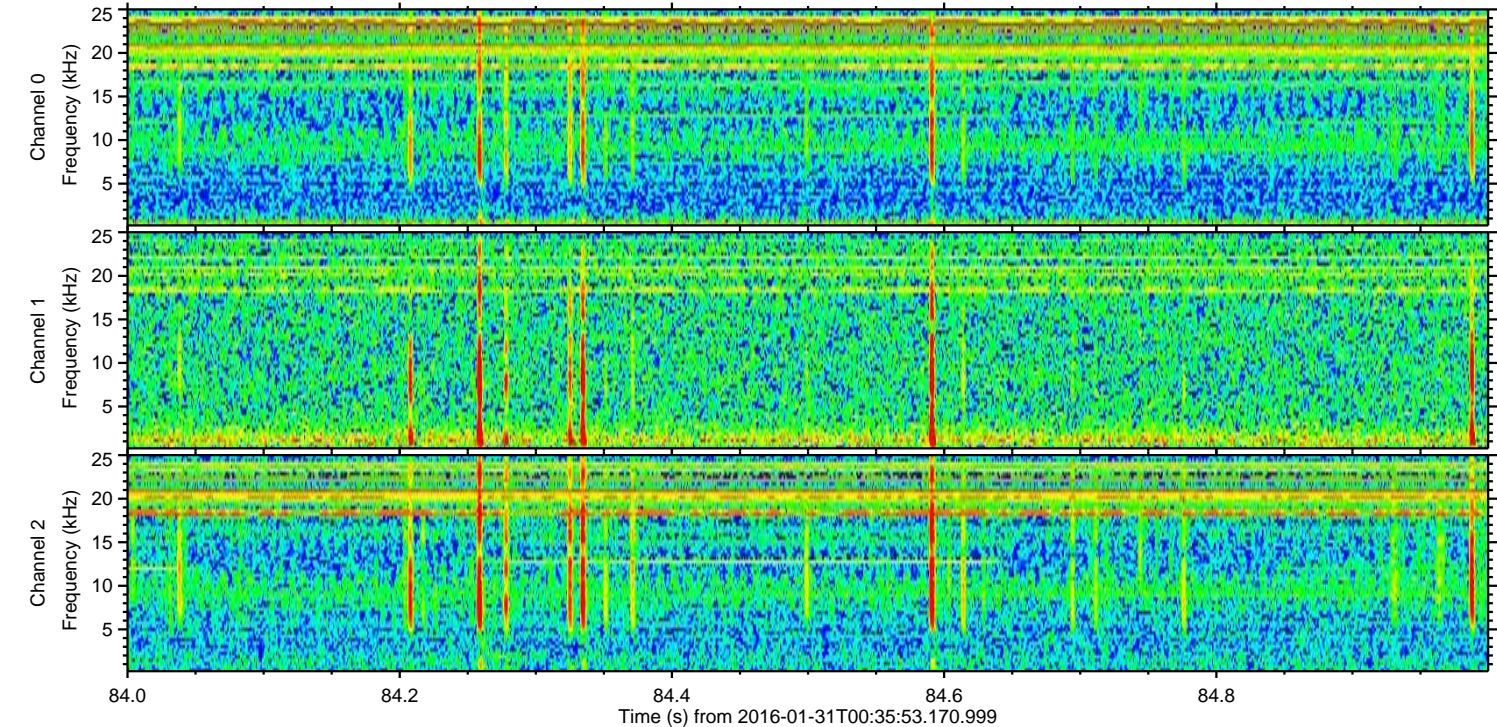
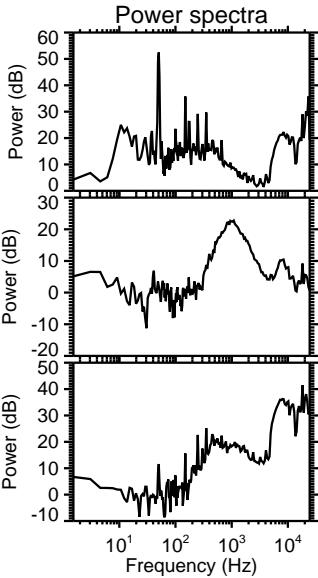
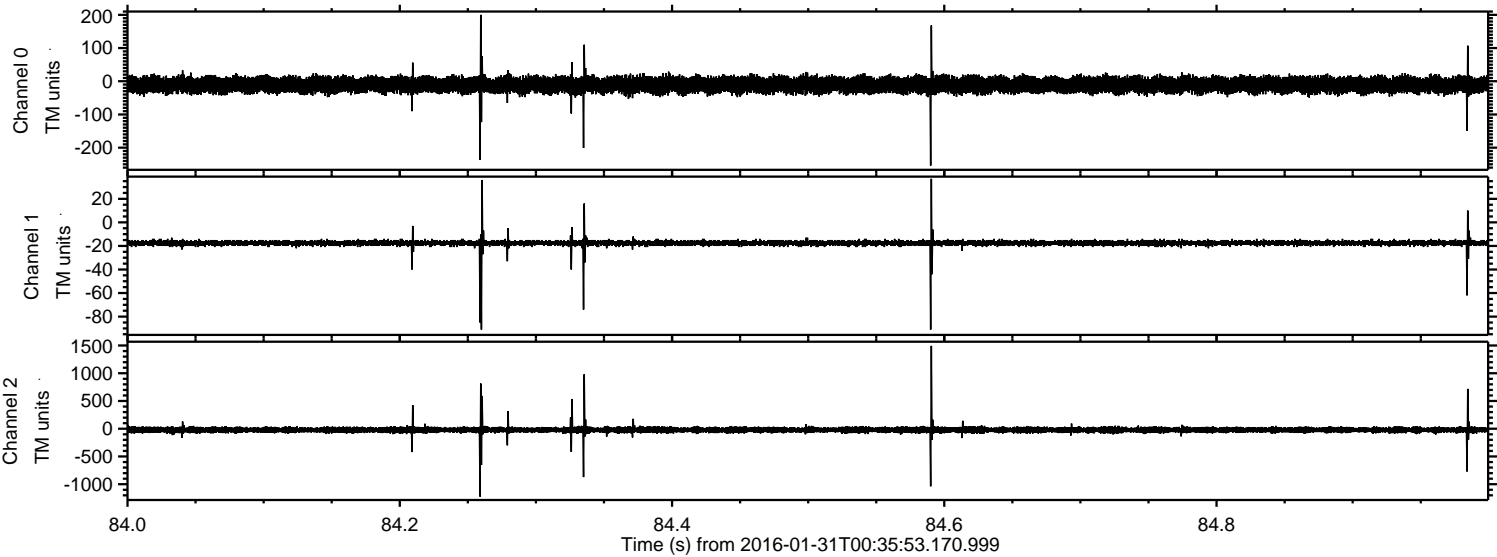

Processed Thu Apr 7 20:06:24 2016 by ELM ver.2012-10-06 from 001__elm20160131_003552__dat00.bin

