

# ELMAVAN 3D WAVEFORMS (Measured data sampled at 50 kHz) 51000 packets of 144 samples from 2016-01-31T00:10:52.138.000.

Processed Thu Apr 7 20:00:59 2016 by ELM ver.2012-10-06 from 001\_\_elm20160131\_001051\_\_dat00.bin

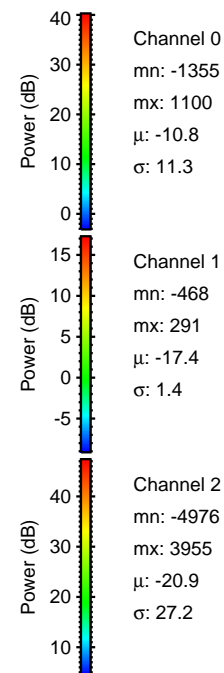

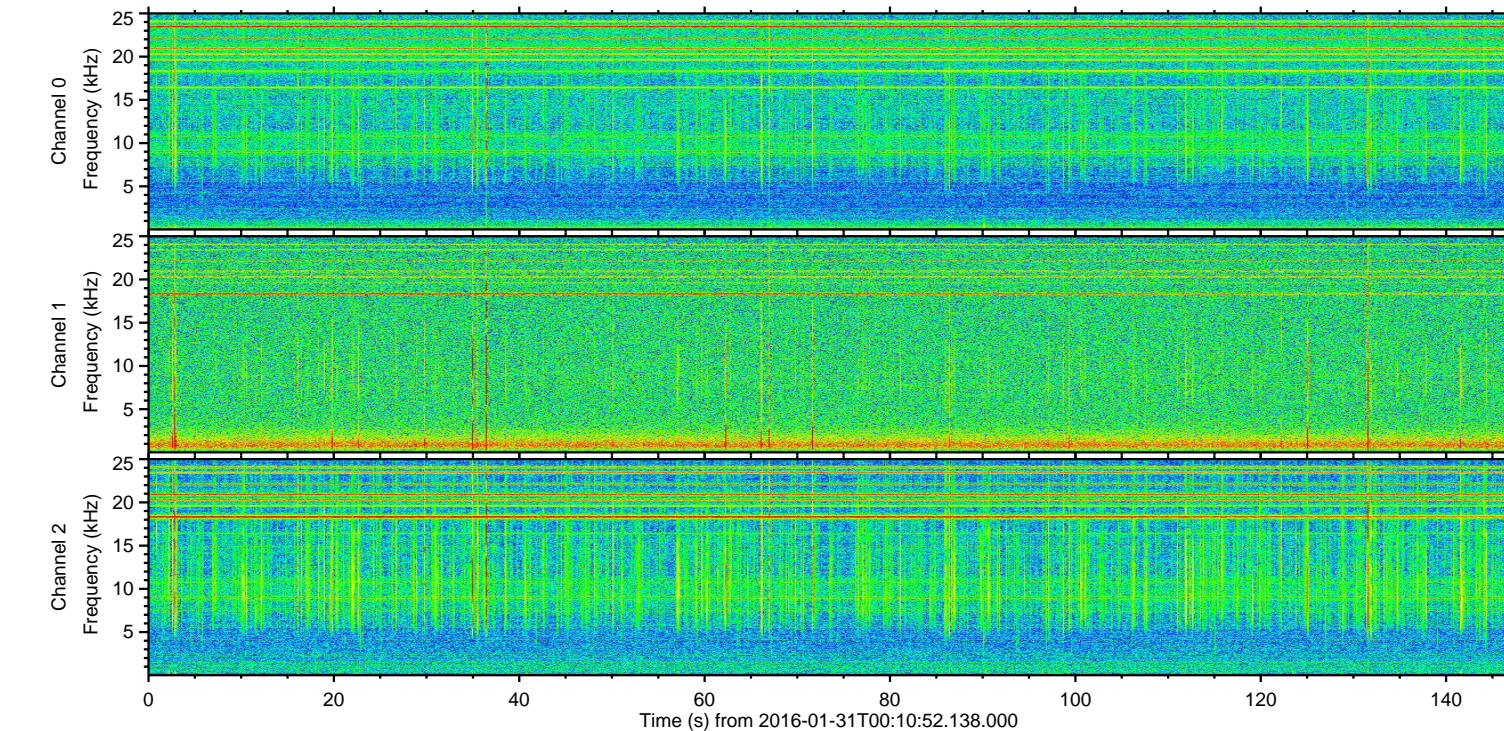
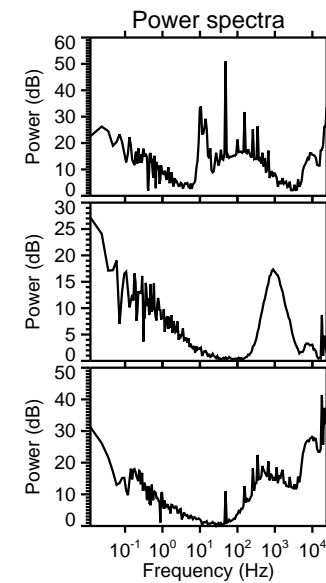
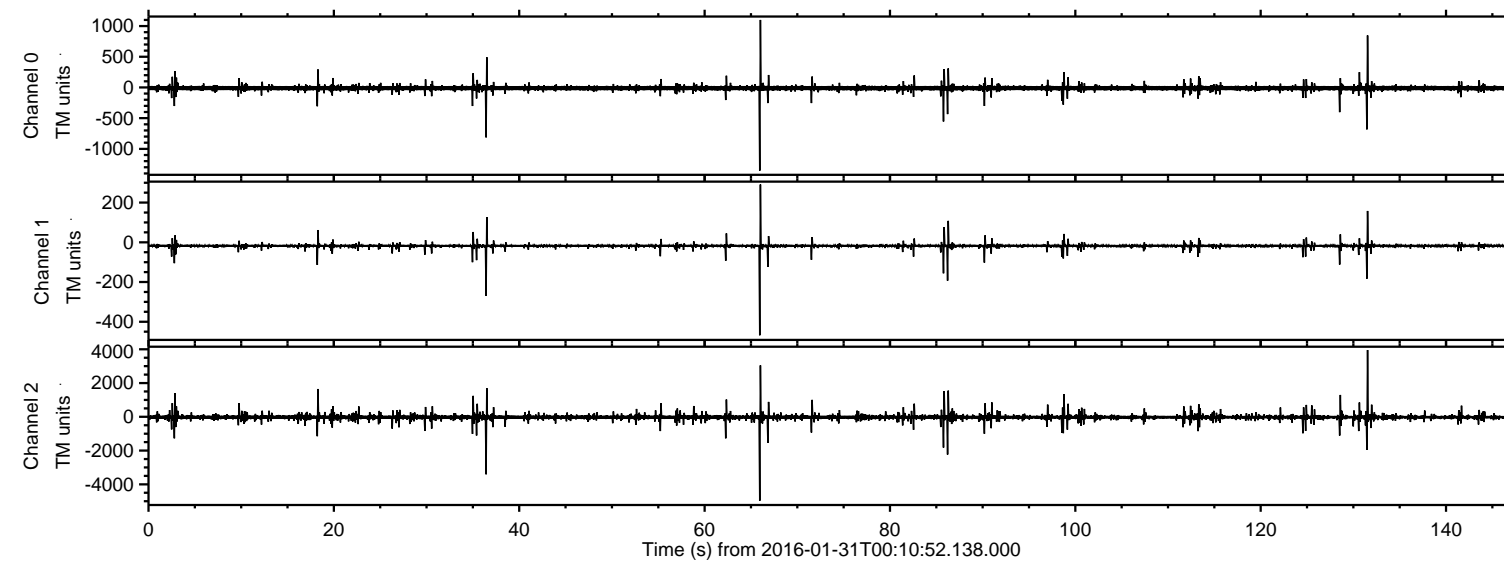

Processed Thu Apr 7 20:01:11 2016 by ELM ver.2012-10-06 from 001\_\_elm20160131\_001051\_\_dat00.bin

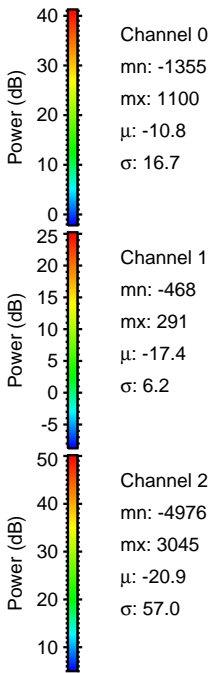
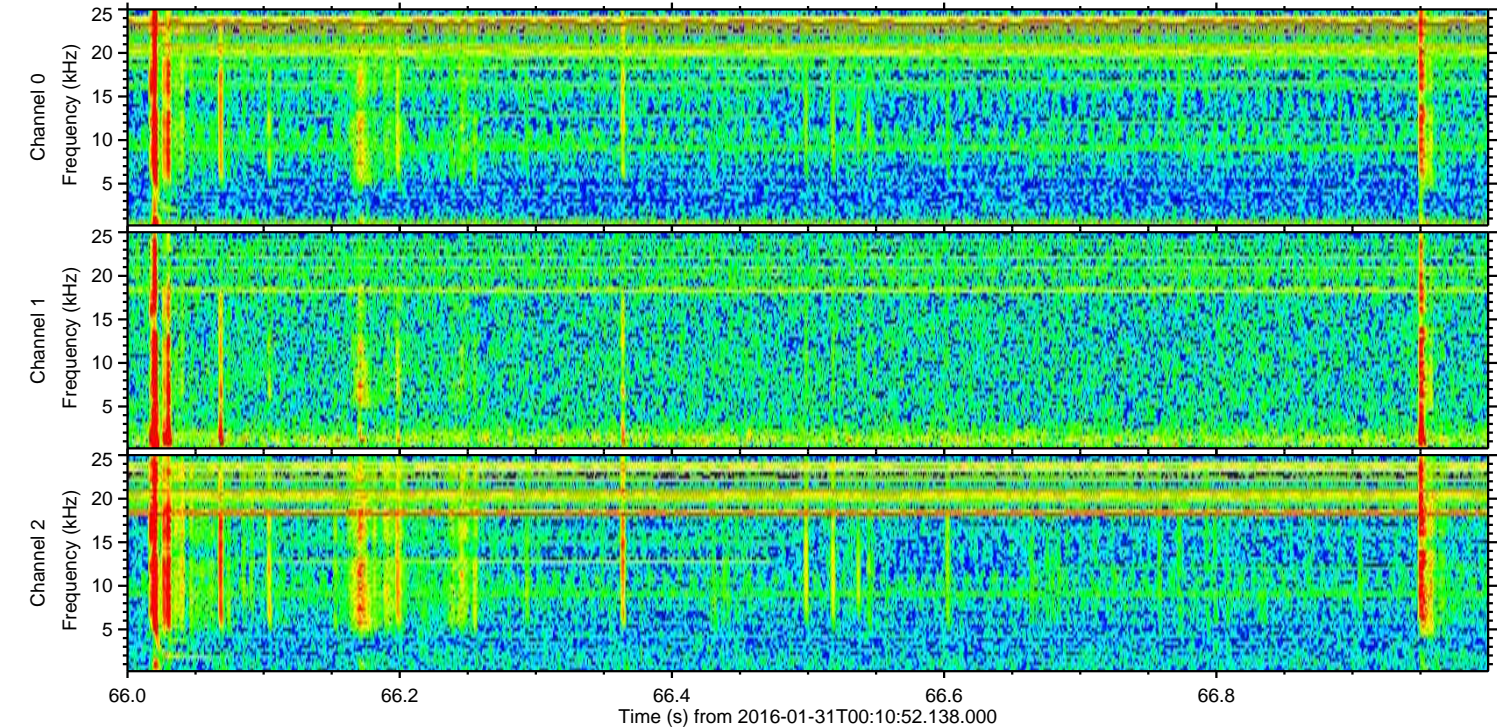
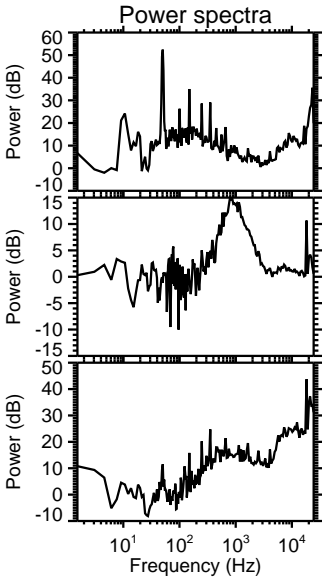
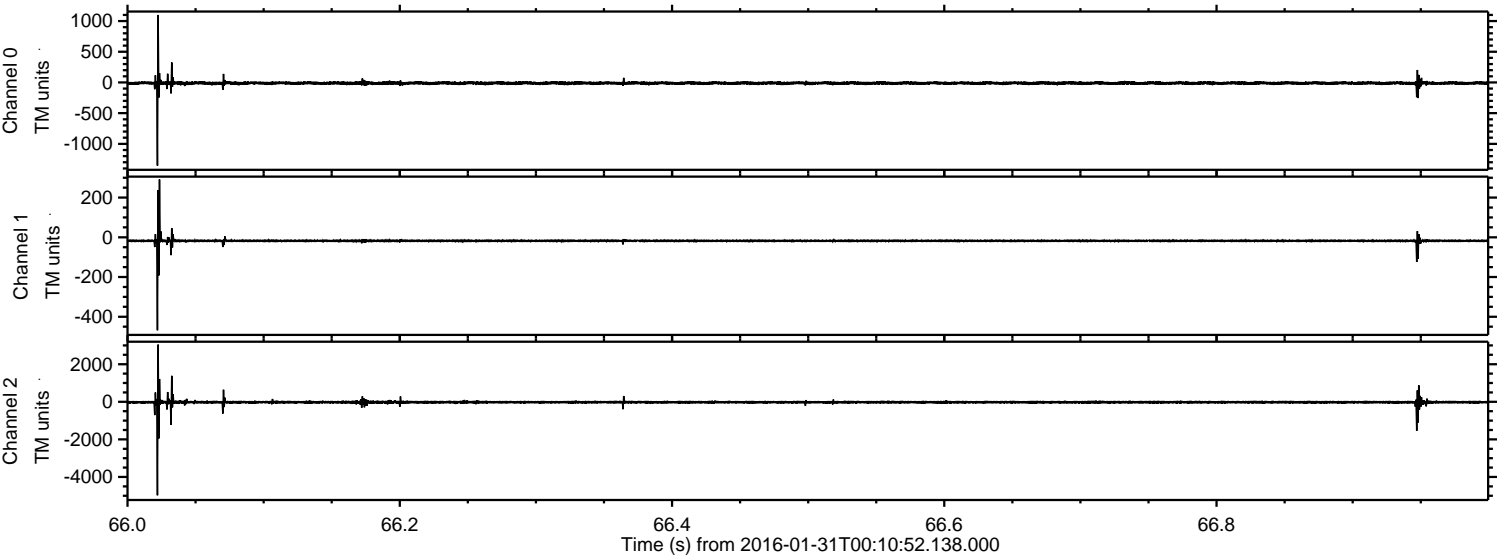



ELMAVAN 3D WAVEFORMS (Measured data sampled at 50 kHz) 51000 packets of 144 samples from 2016-01-31T00:10:52.138.000. Part 132/147

Processed Thu Apr 7 20:01:12 2016 by ELM ver.2012-10-06 from 001\_\_elm20160131\_001051\_\_dat00.bin

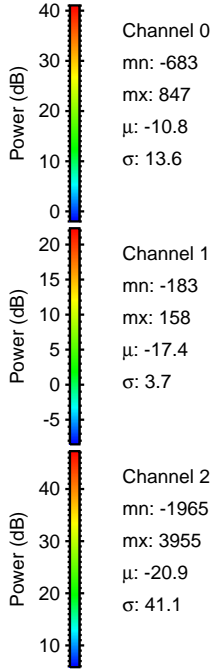
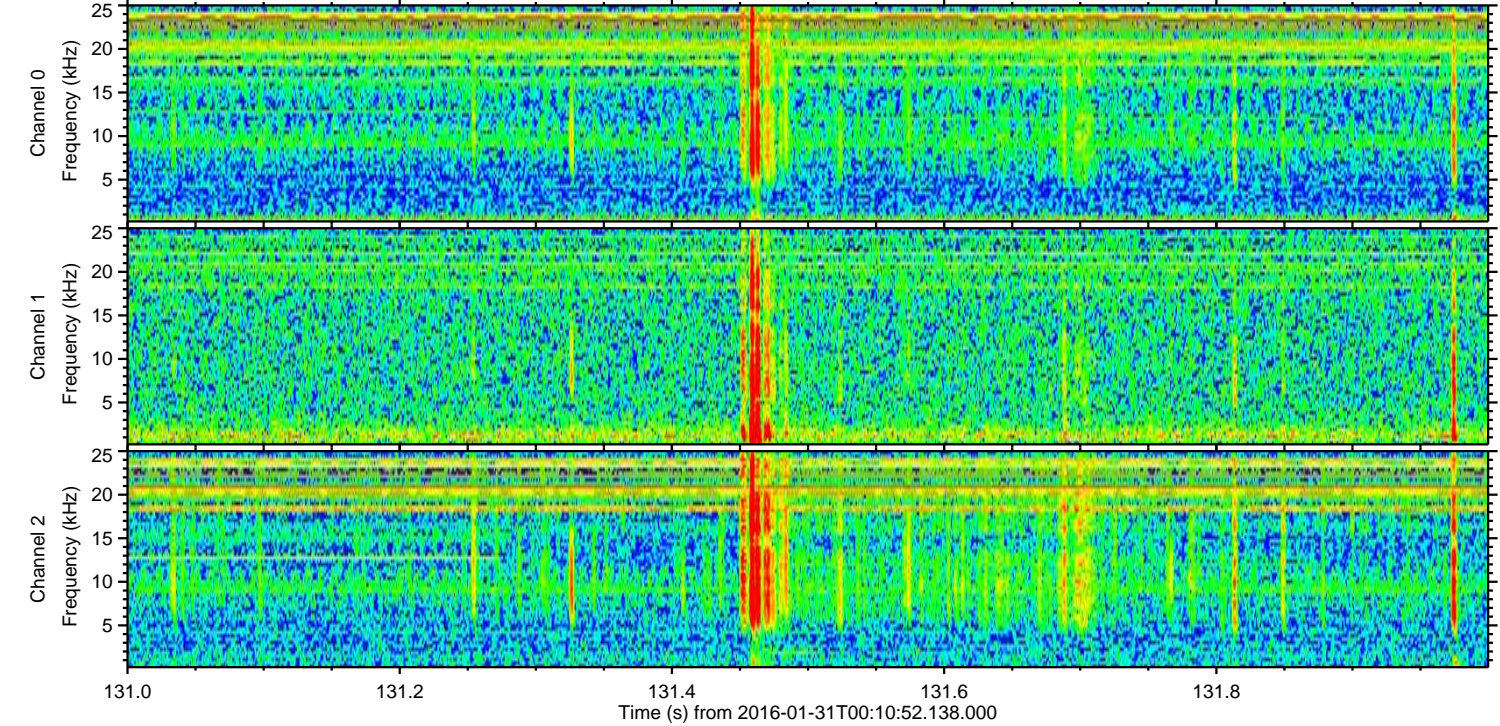
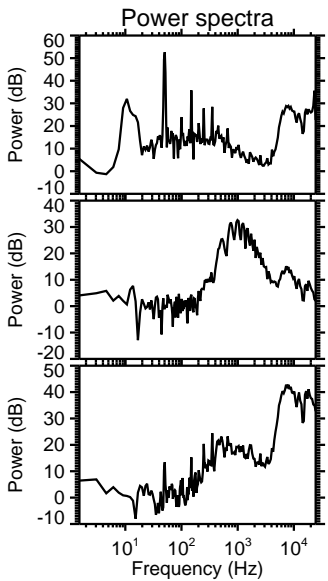
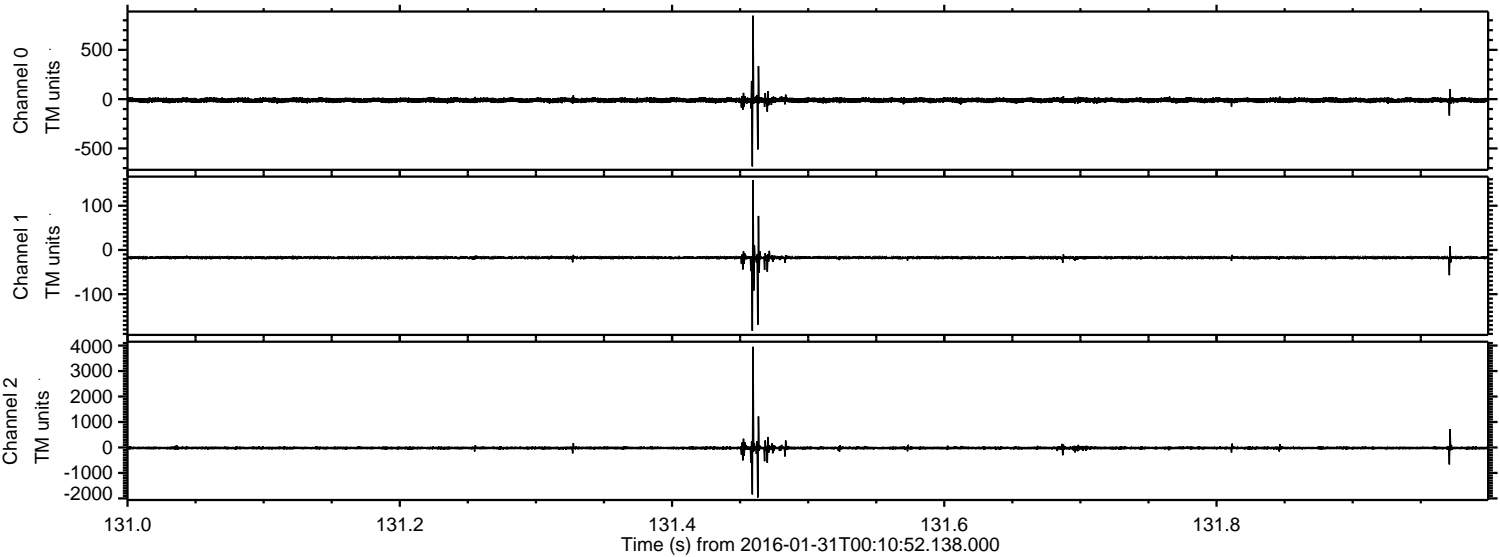



Processed Thu Apr 7 20:01:13 2016 by ELM ver.2012-10-06 from 001\_\_elm20160131\_001051\_\_dat00.bin

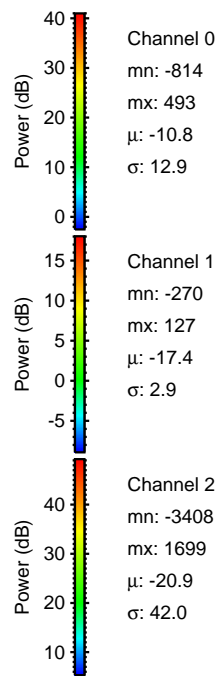
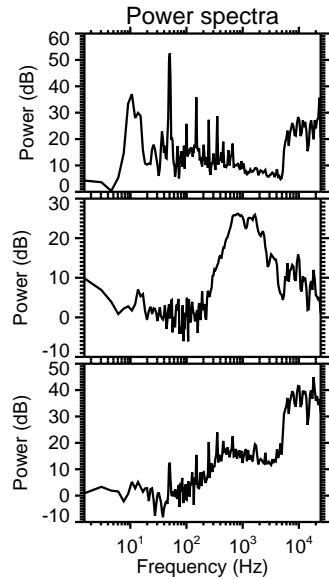
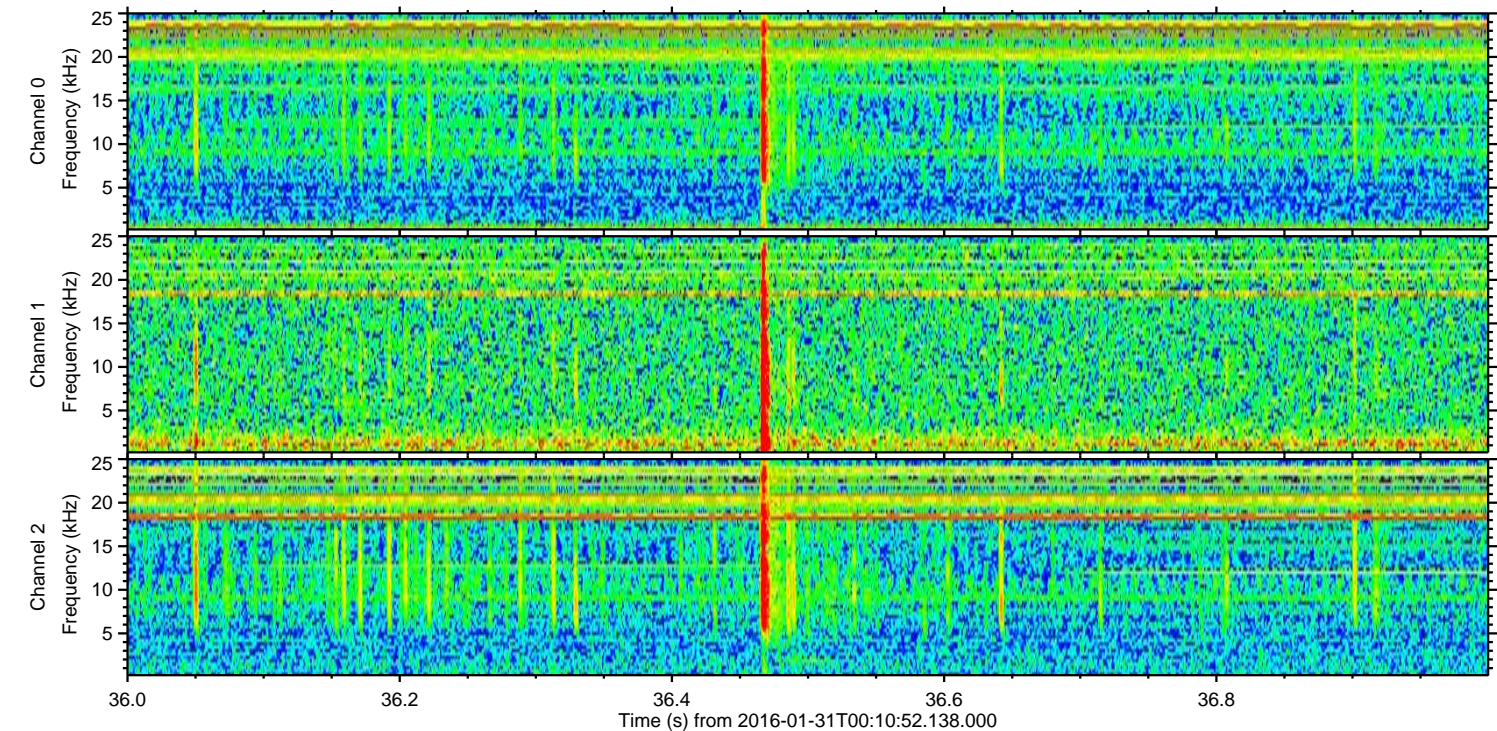
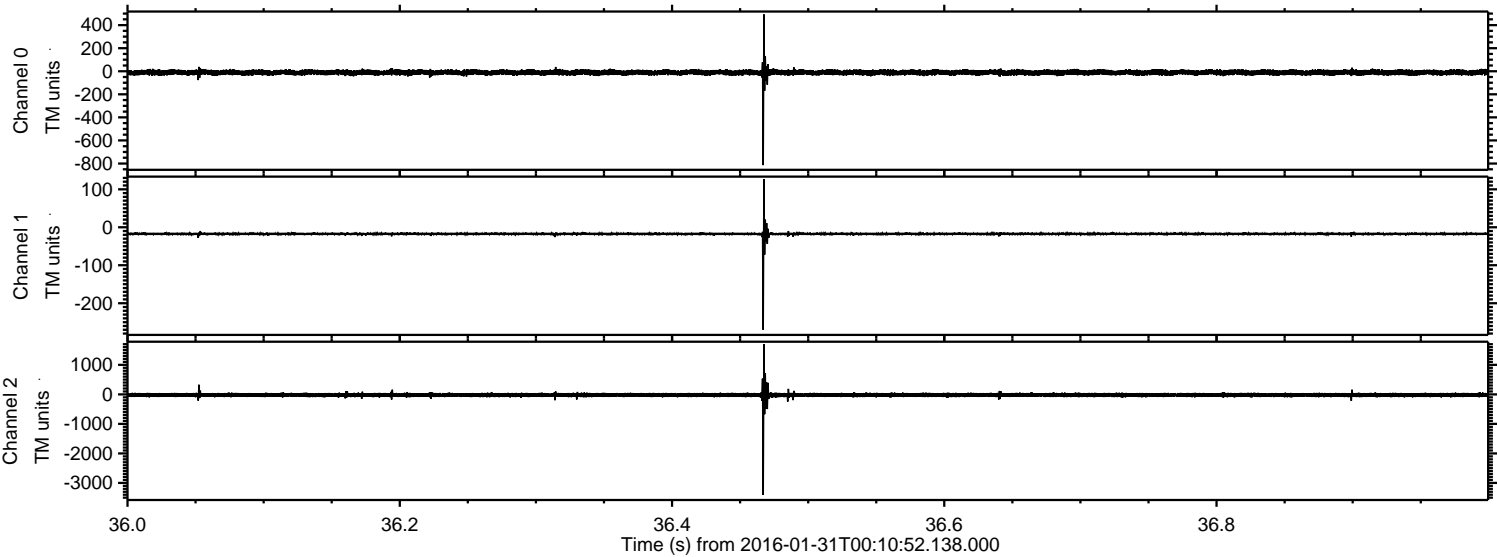



Processed Thu Apr 7 20:01:14 2016 by ELM ver.2012-10-06 from 001\_\_elm20160131\_001051\_\_dat00.bin

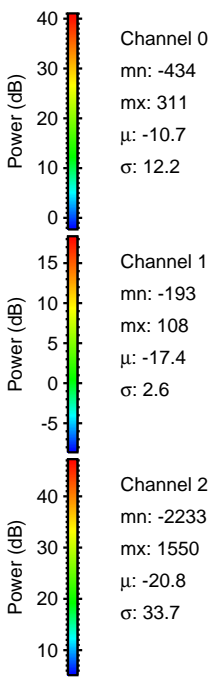
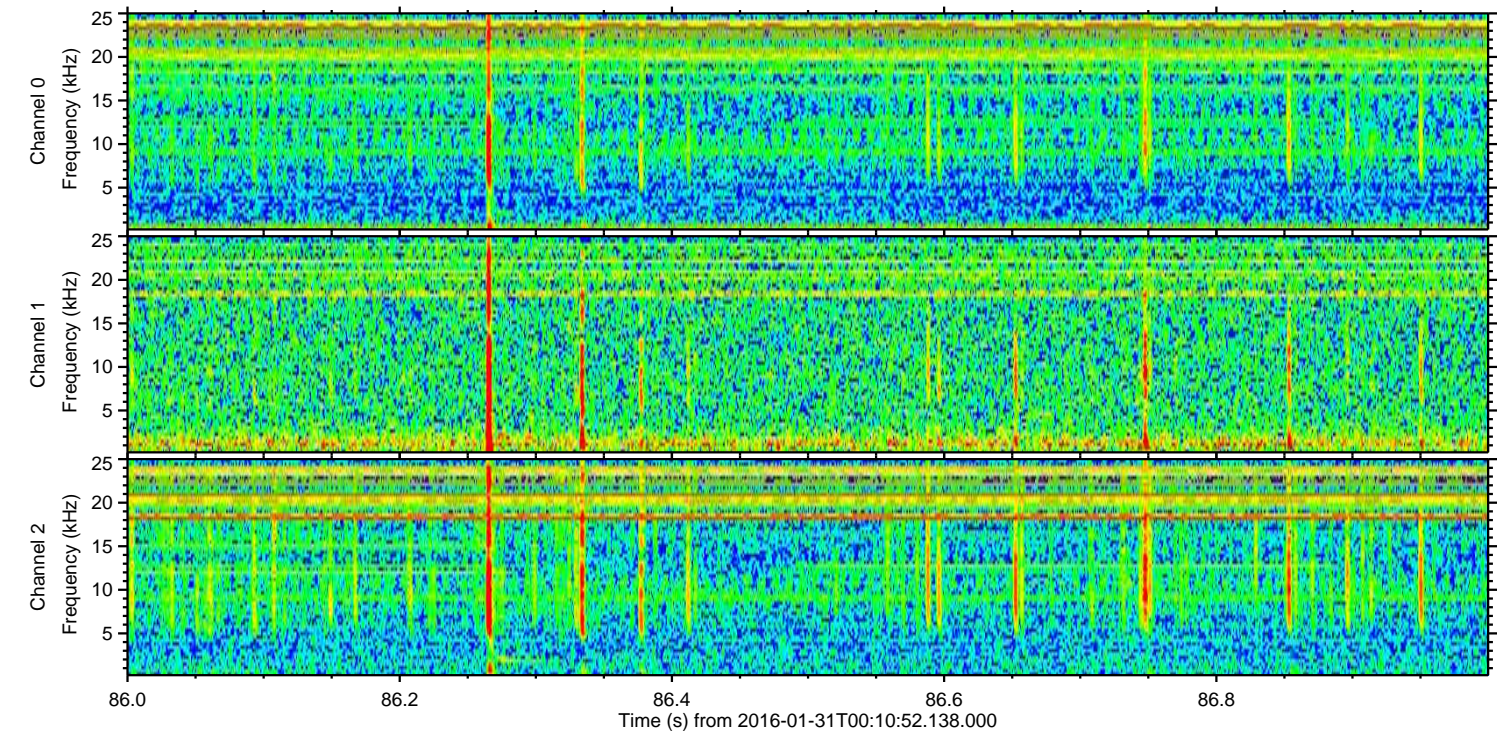
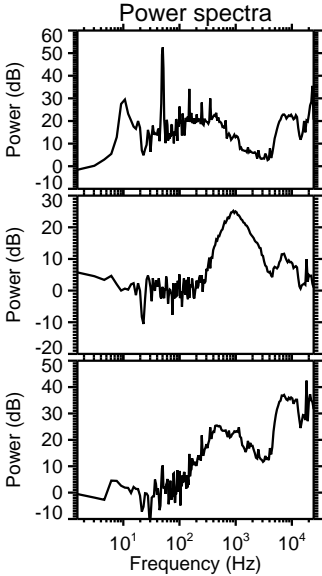
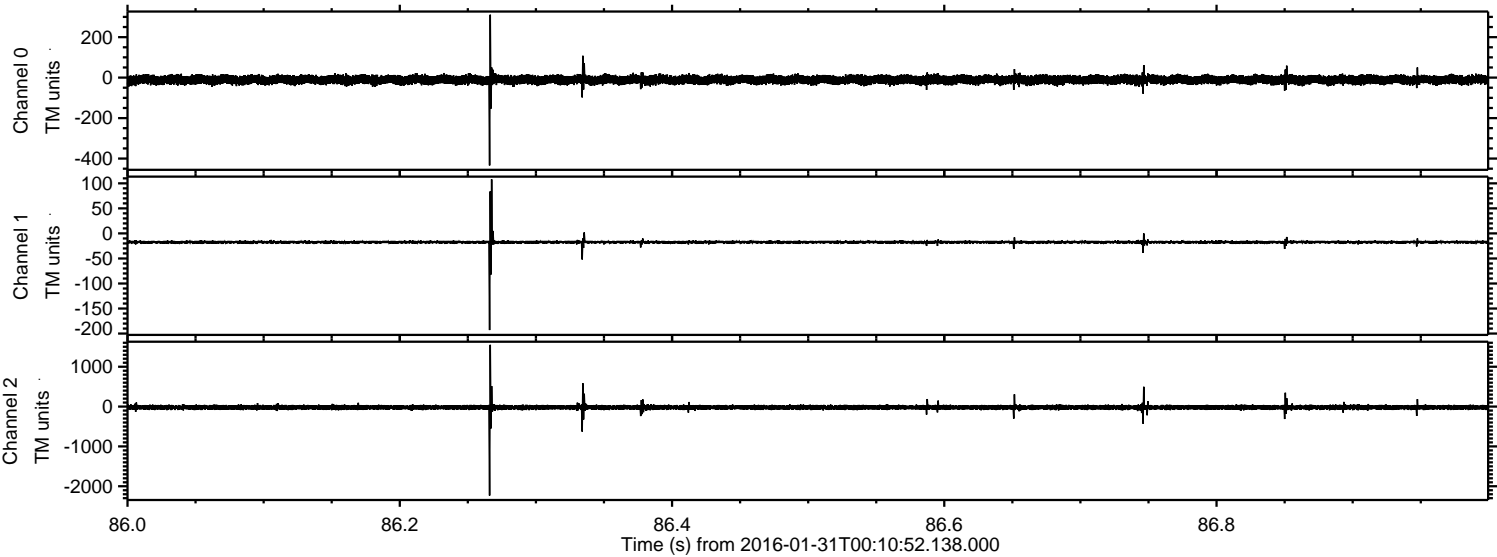



Processed Thu Apr 7 20:01:15 2016 by ELM ver.2012-10-06 from 001\_\_elm20160131\_001051\_\_dat00.bin

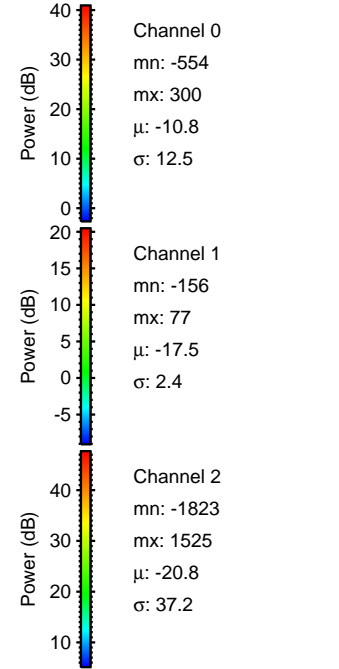
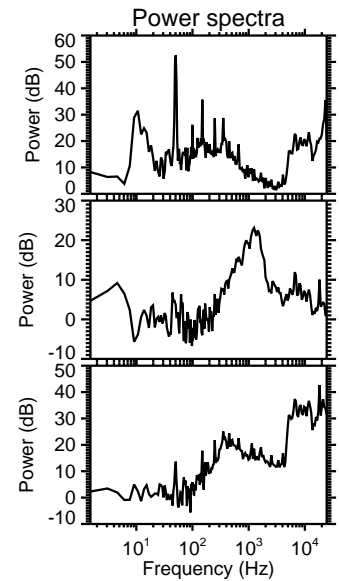
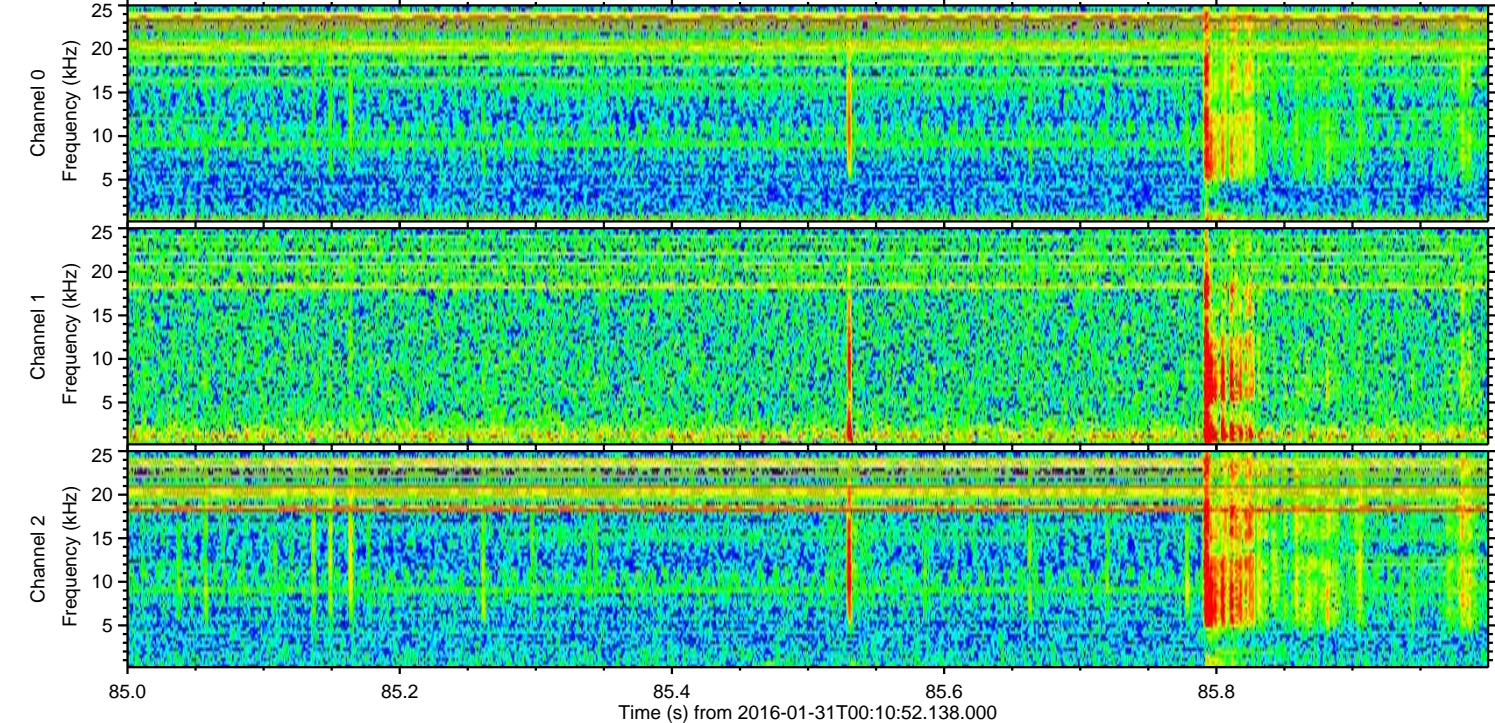
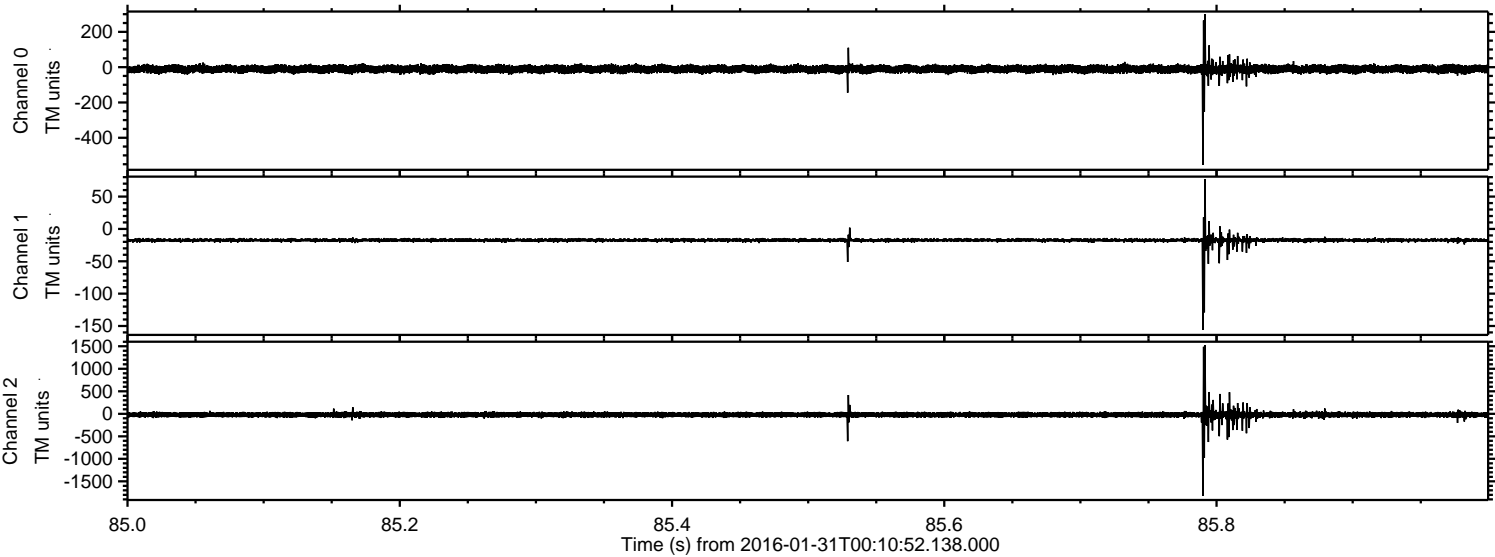



Processed Thu Apr 7 20:01:16 2016 by ELM ver.2012-10-06 from 001\_\_elm20160131\_001051\_\_dat00.bin

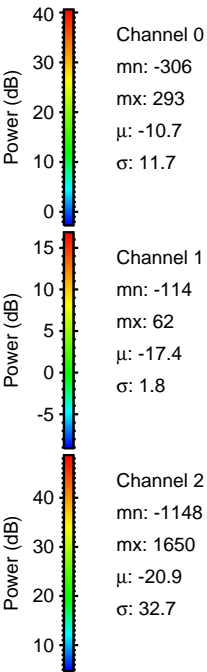
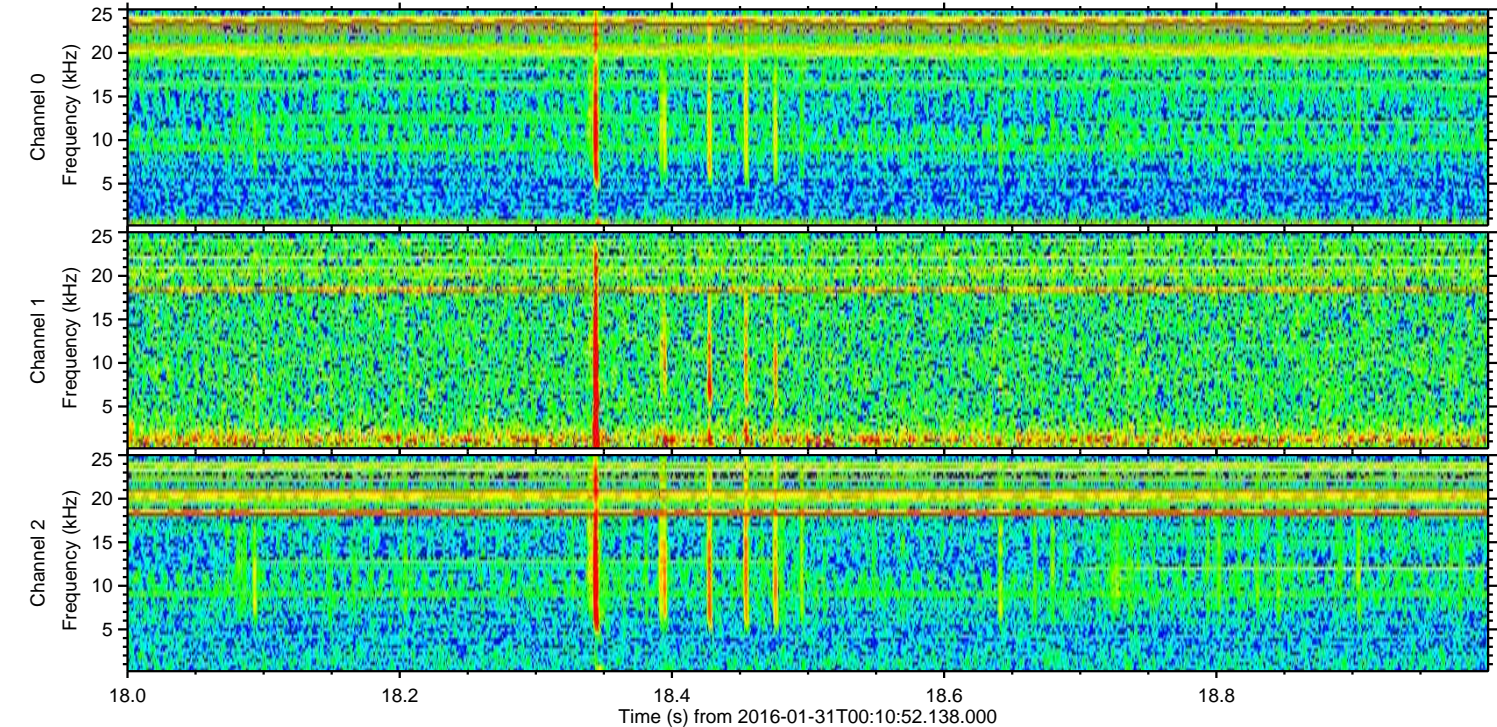
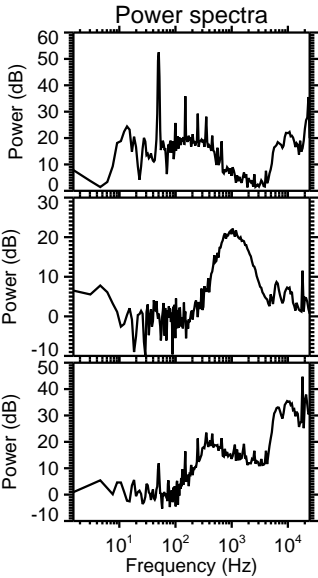
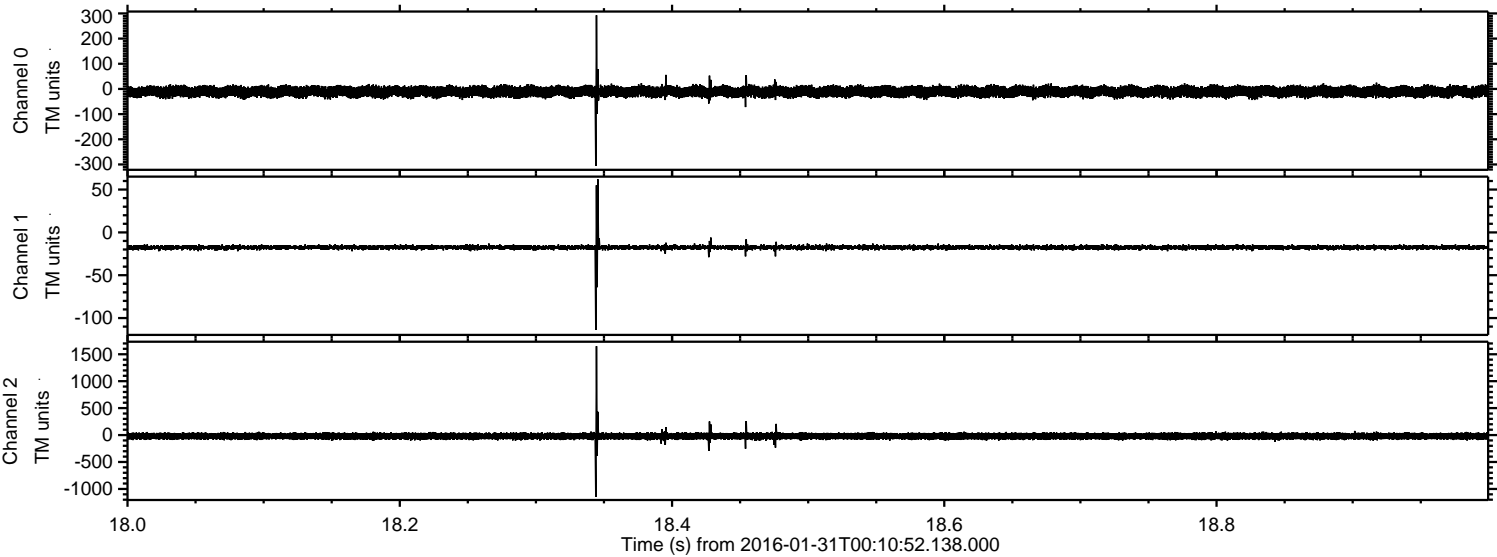



Processed Thu Apr 7 20:01:16 2016 by ELM ver.2012-10-06 from 001\_\_elm20160131\_001051\_\_dat00.bin

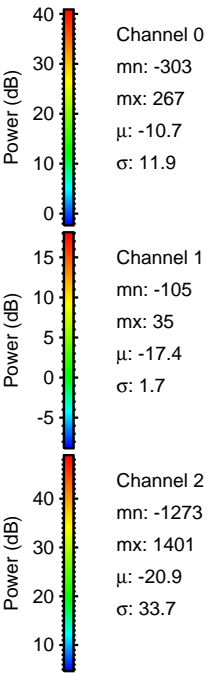
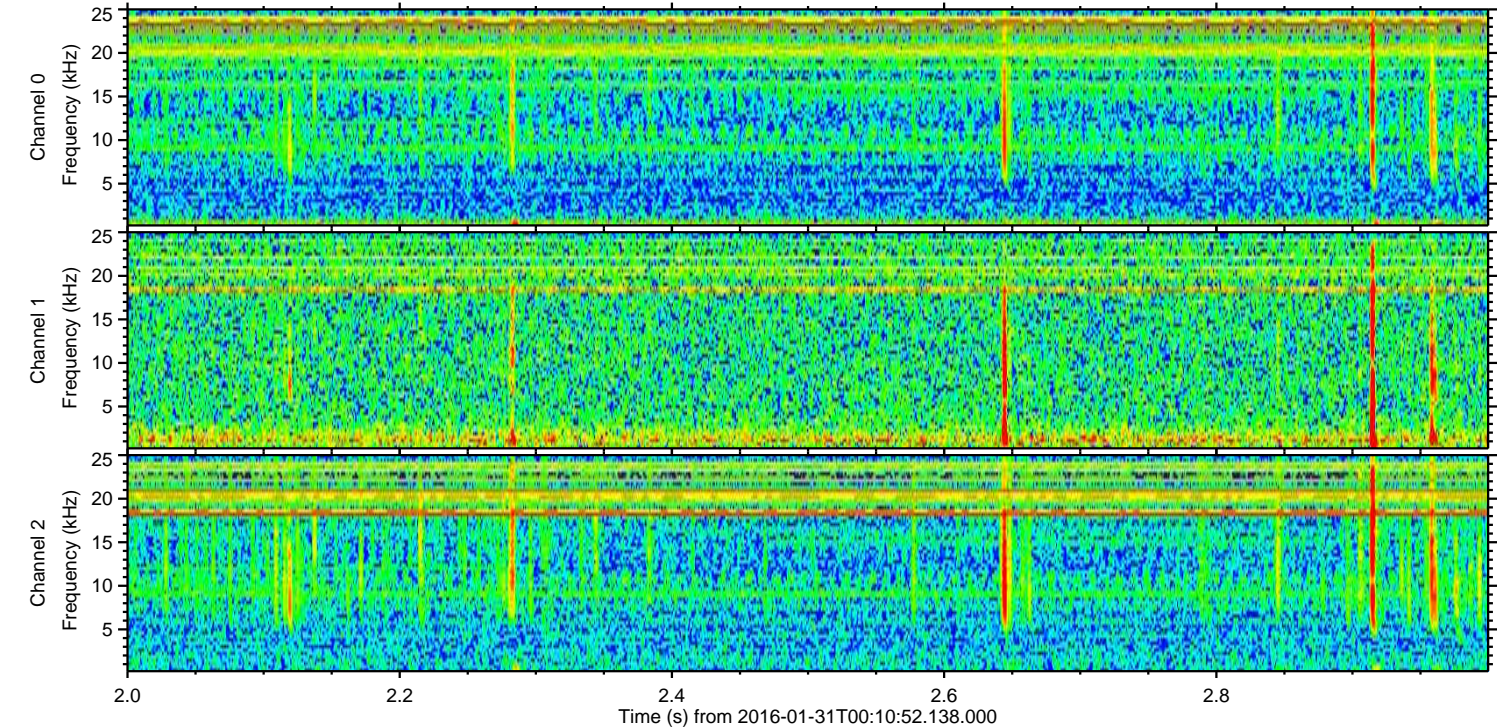
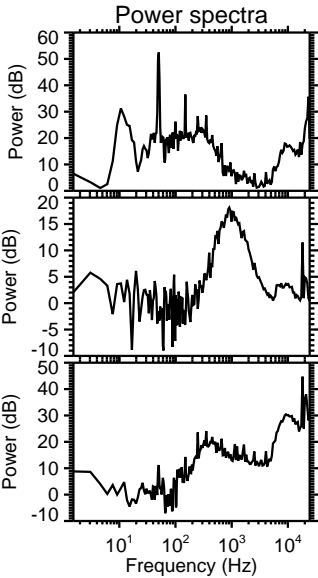
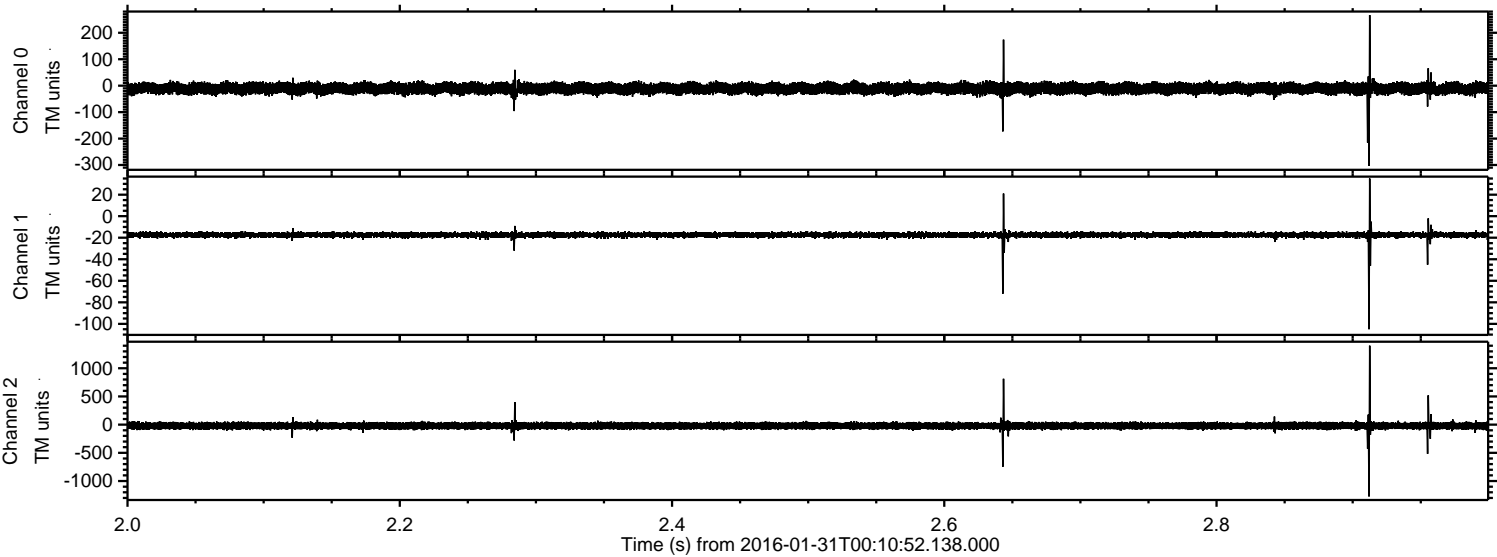



Processed Thu Apr 7 20:01:17 2016 by ELM ver.2012-10-06 from 001\_\_elm20160131\_001051\_\_dat00.bin

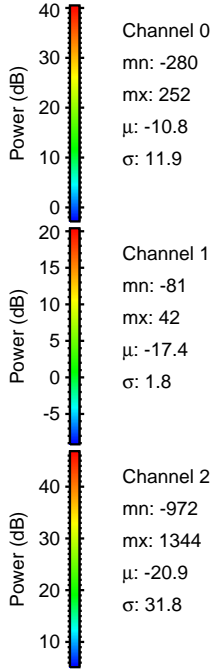
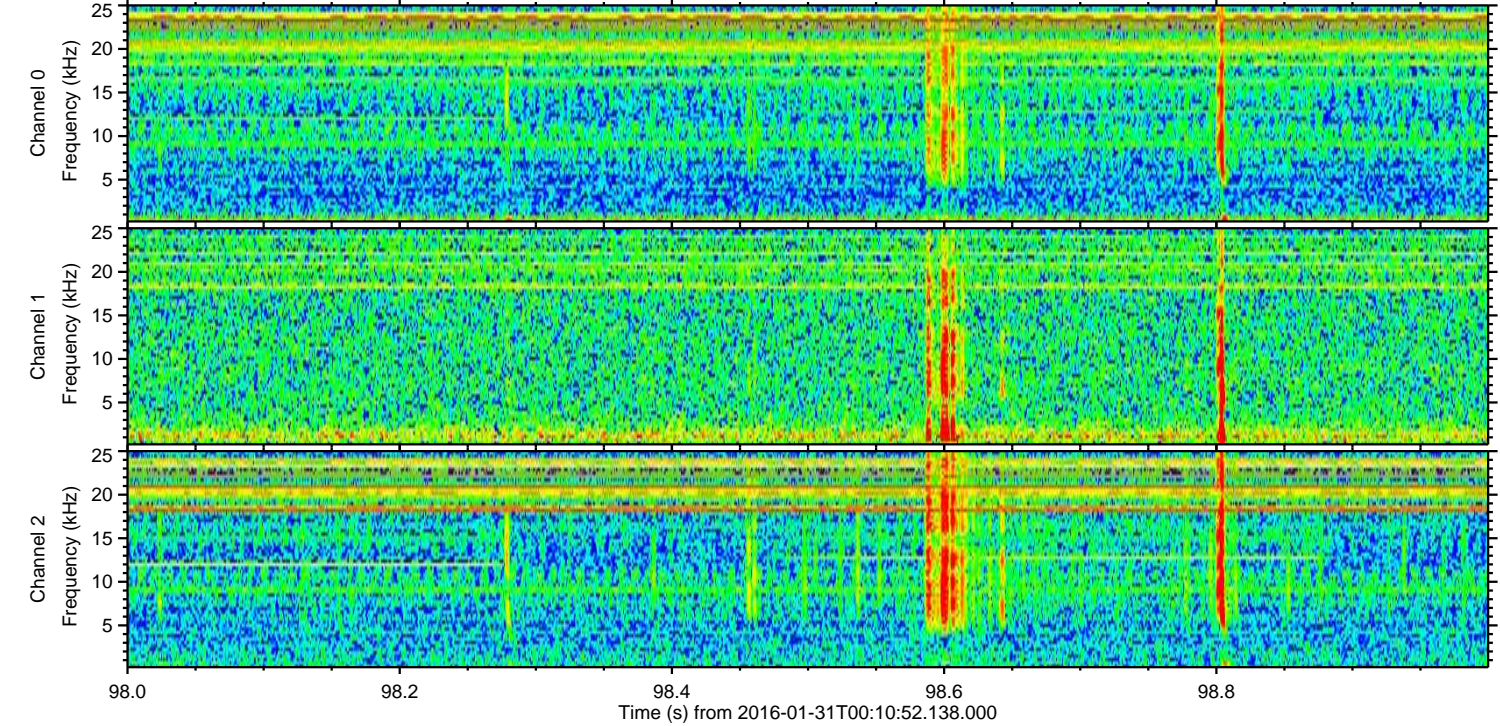
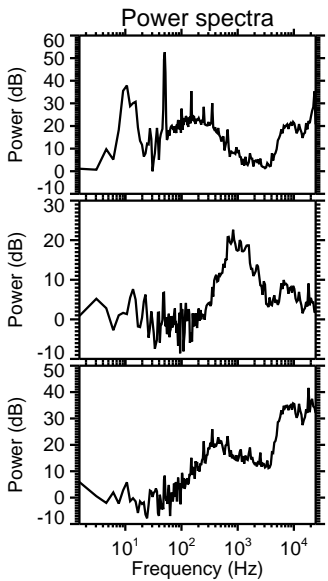
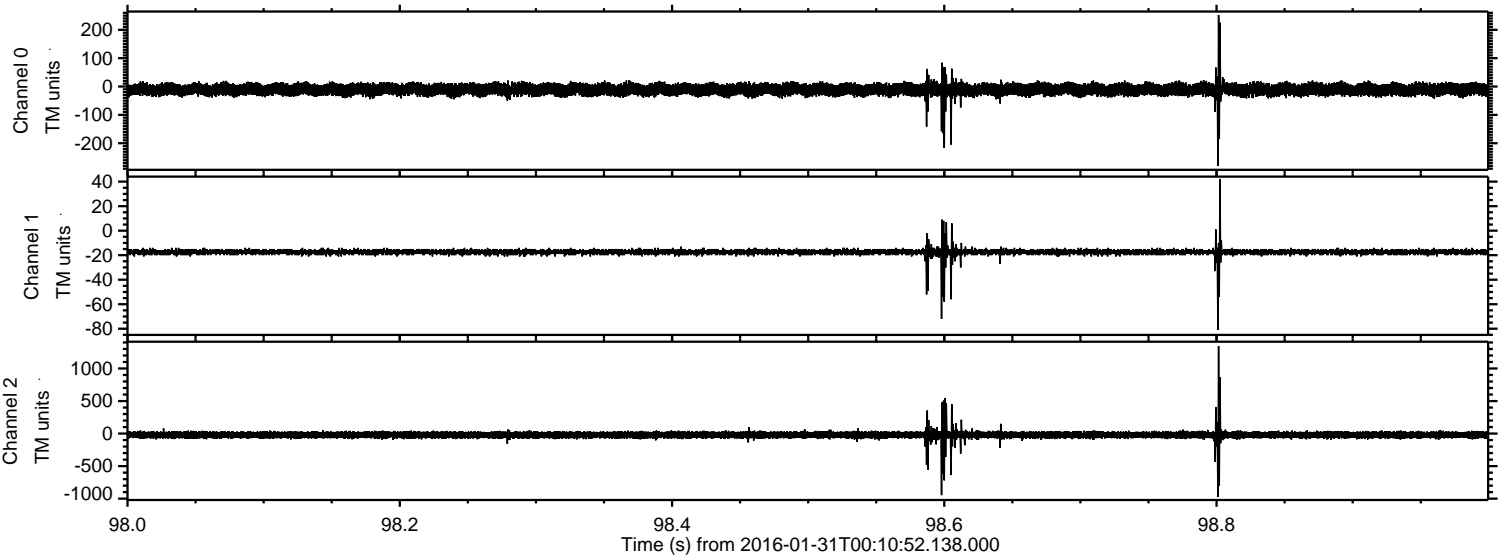



ELMAVAN 3D WAVEFORMS (Measured data sampled at 50 kHz) 51000 packets of 144 samples from 2016-01-31T00:10:52.138.000. Part 129/147

Processed Thu Apr 7 20:01:18 2016 by ELM ver.2012-10-06 from 001\_\_elm20160131\_001051\_\_dat00.bin

