

ELMAVAN 3D WAVEFORMS (Measured data sampled at 50 kHz) 51000 packets of 144 samples from 2016-01-30T18:15:37.315.999.

Processed Thu Apr 7 18:48:08 2016 by ELM ver.2012-10-06 from 001__elm20160130_181536__dat00.bin

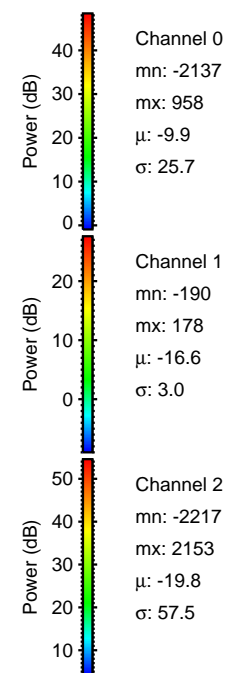

Processed Thu Apr 7 18:48:20 2016 by ELM ver.2012-10-06 from 001__elm20160130_181536__dat00.bin

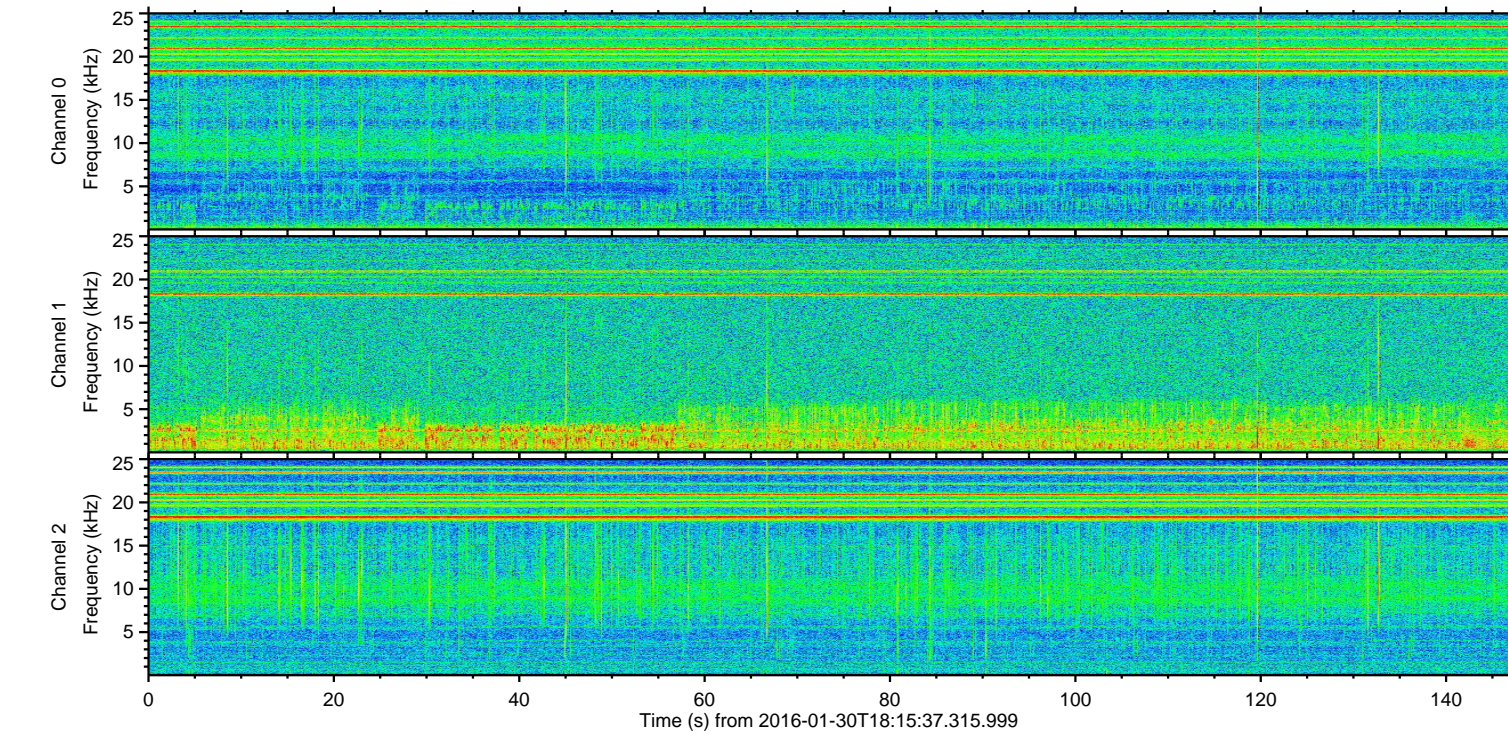
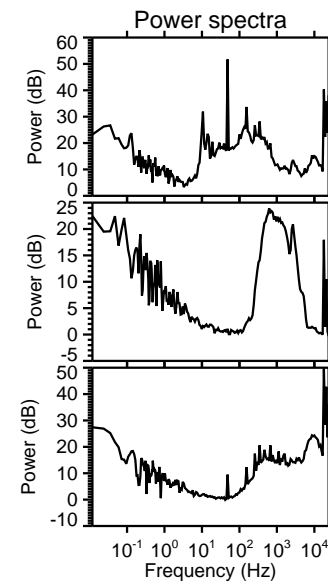
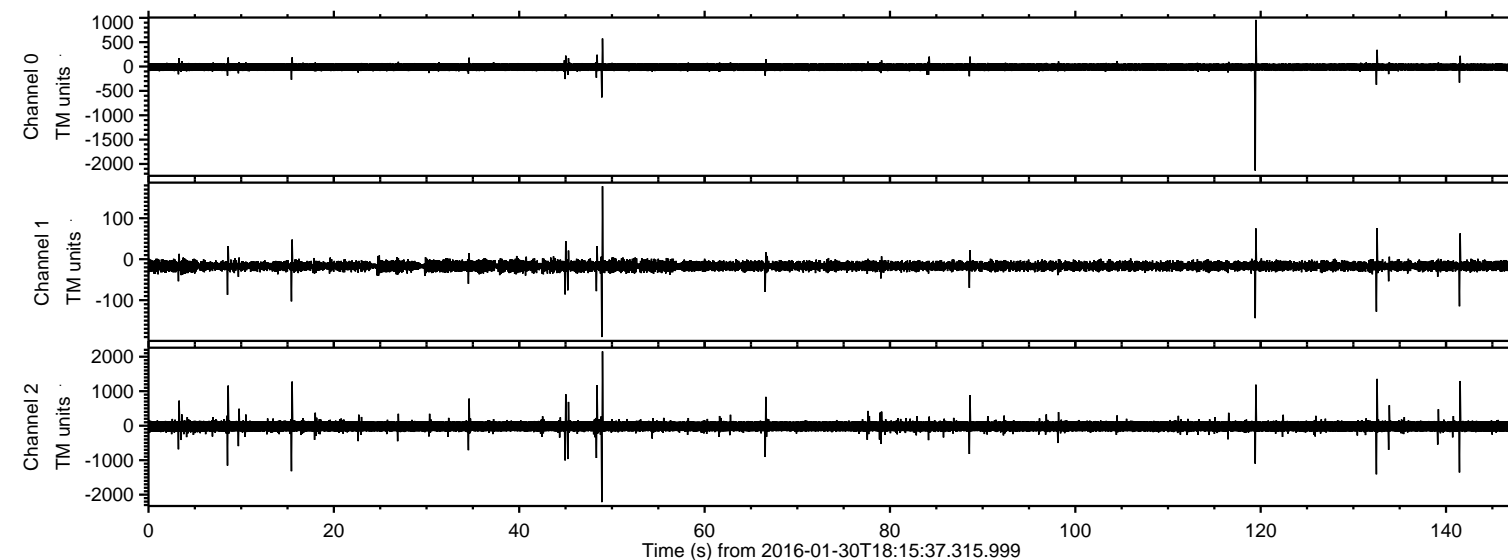
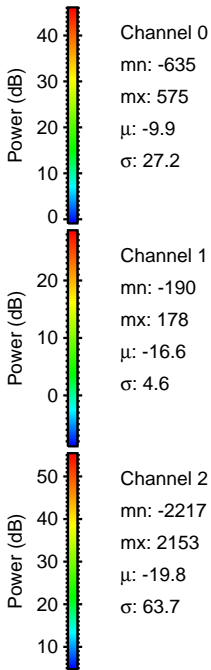
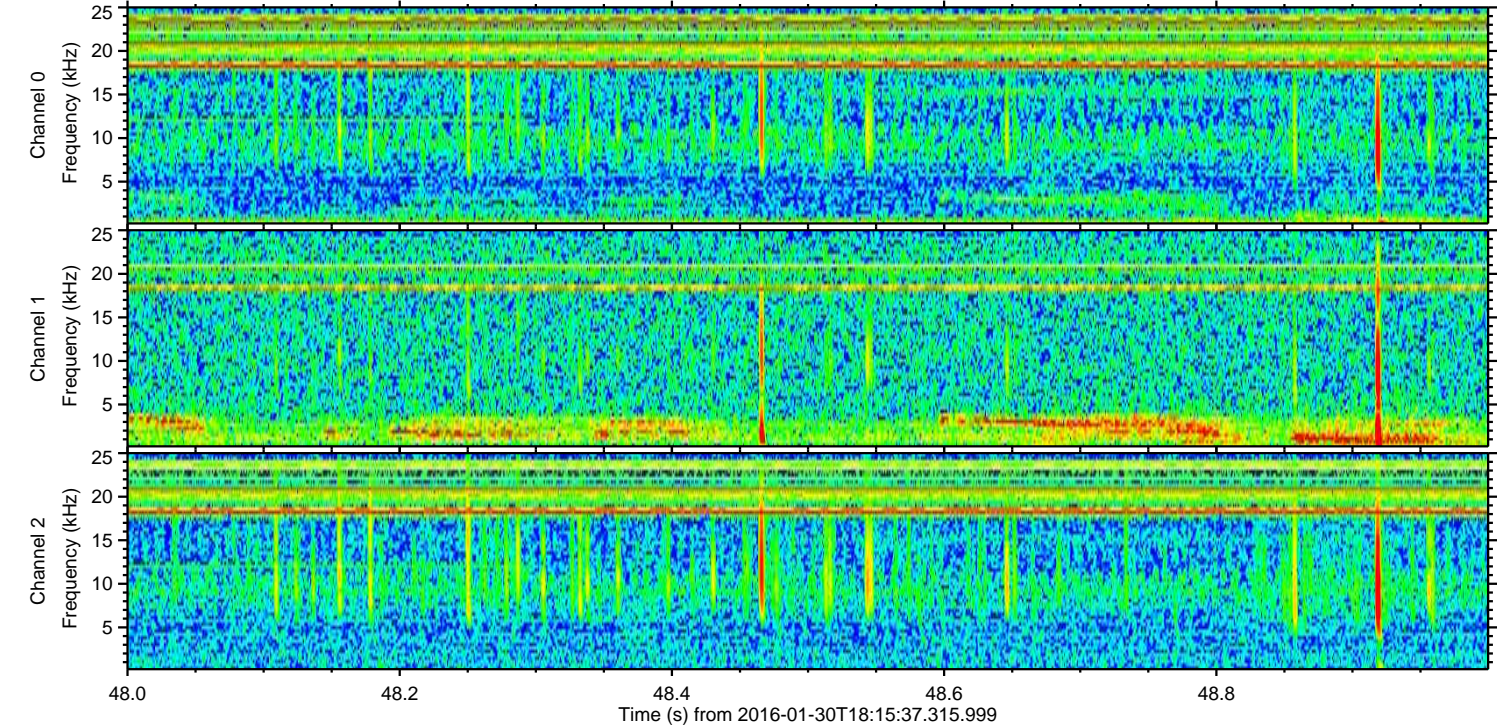
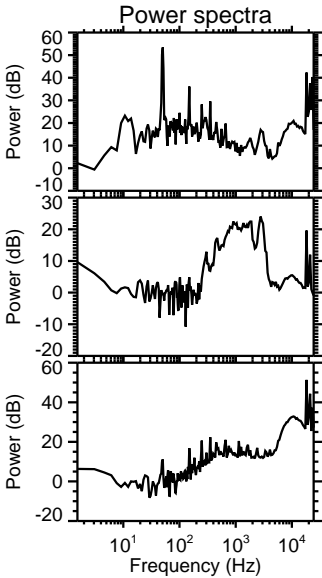
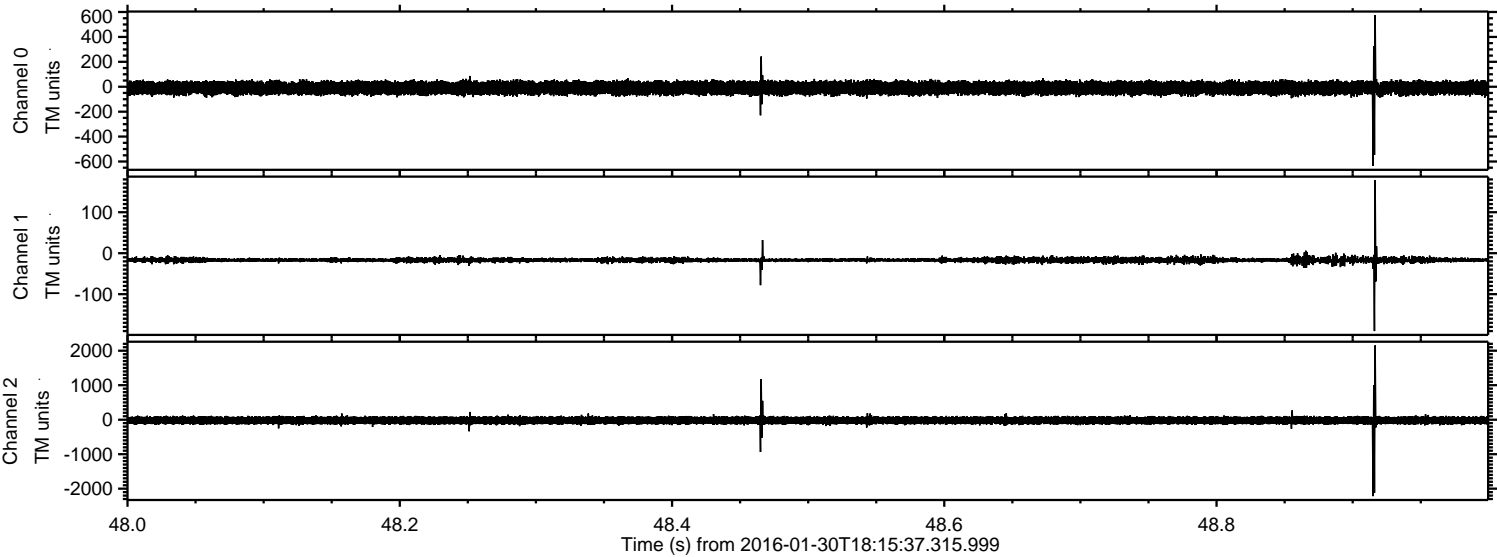

ELMAVAN 3D WAVEFORMS (Measured data sampled at 50 kHz) 51000 packets of 144 samples from 2016-01-30T18:15:37.315.999. Part 120/147

Processed Thu Apr 7 18:48:21 2016 by ELM ver.2012-10-06 from 001__elm20160130_181536__dat00.bin

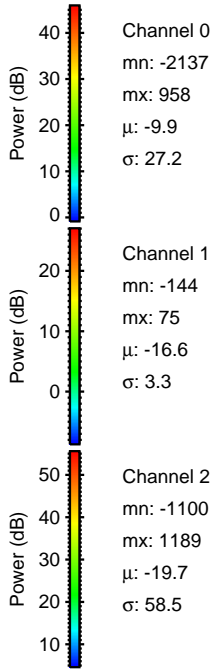
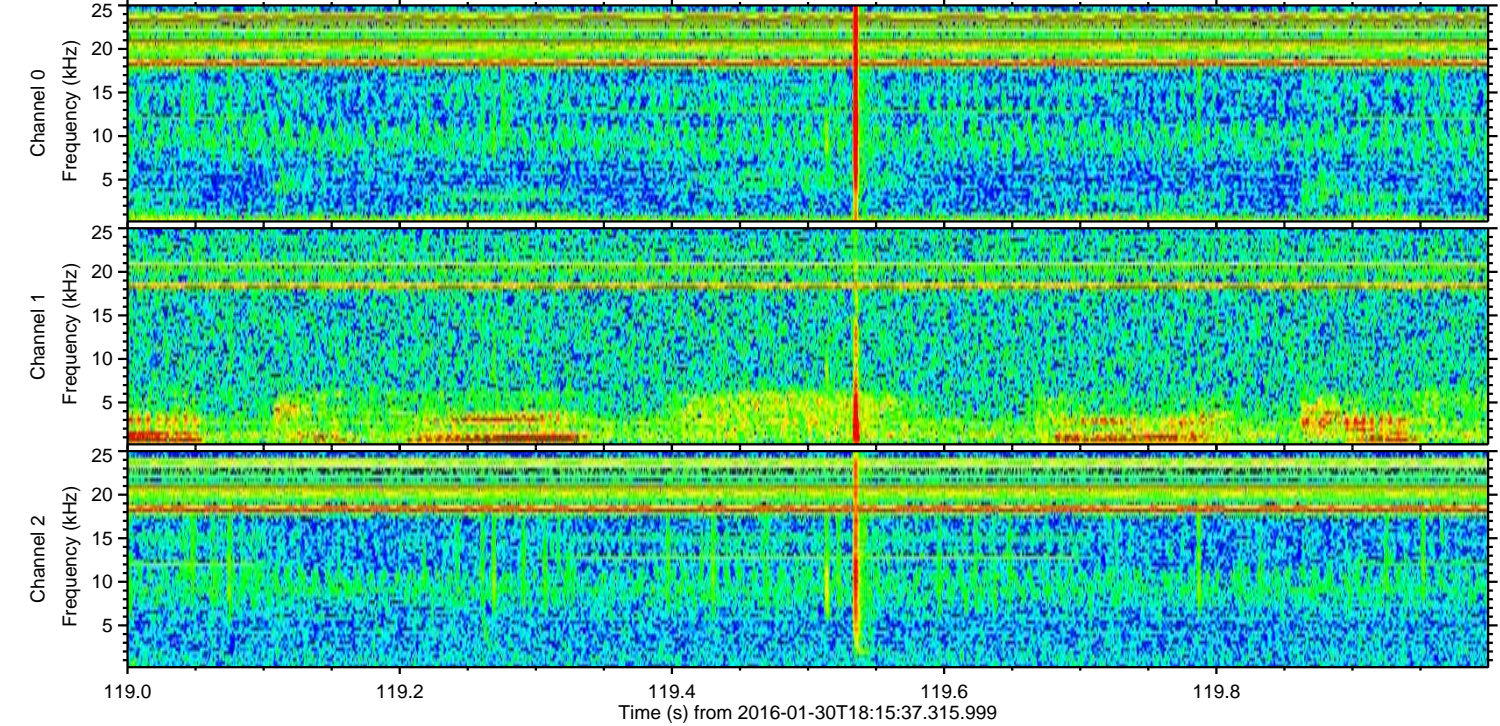
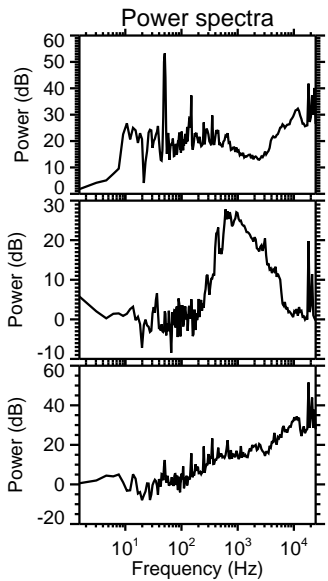
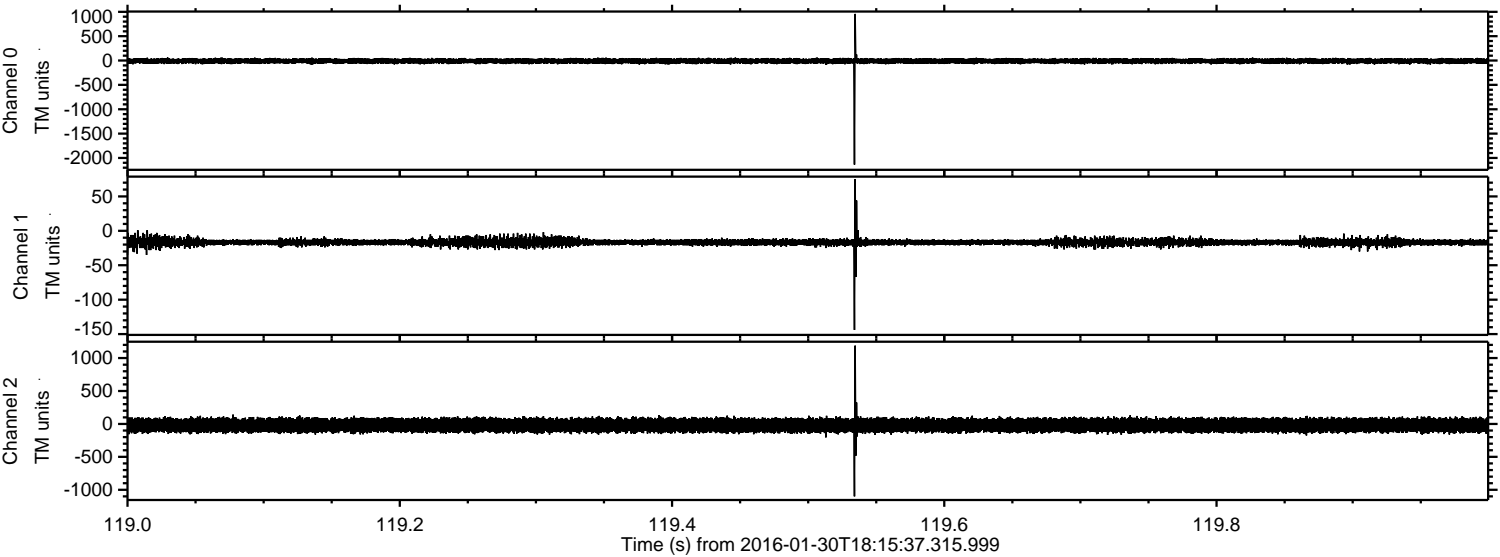

ELMAVAN 3D WAVEFORMS (Measured data sampled at 50 kHz) 51000 packets of 144 samples from 2016-01-30T18:15:37.315.999. Part 133/147

Processed Thu Apr 7 18:48:22 2016 by ELM ver.2012-10-06 from 001__elm20160130_181536__dat00.bin

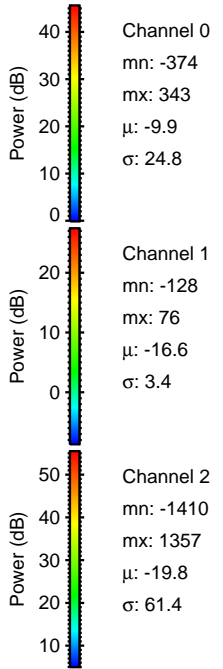
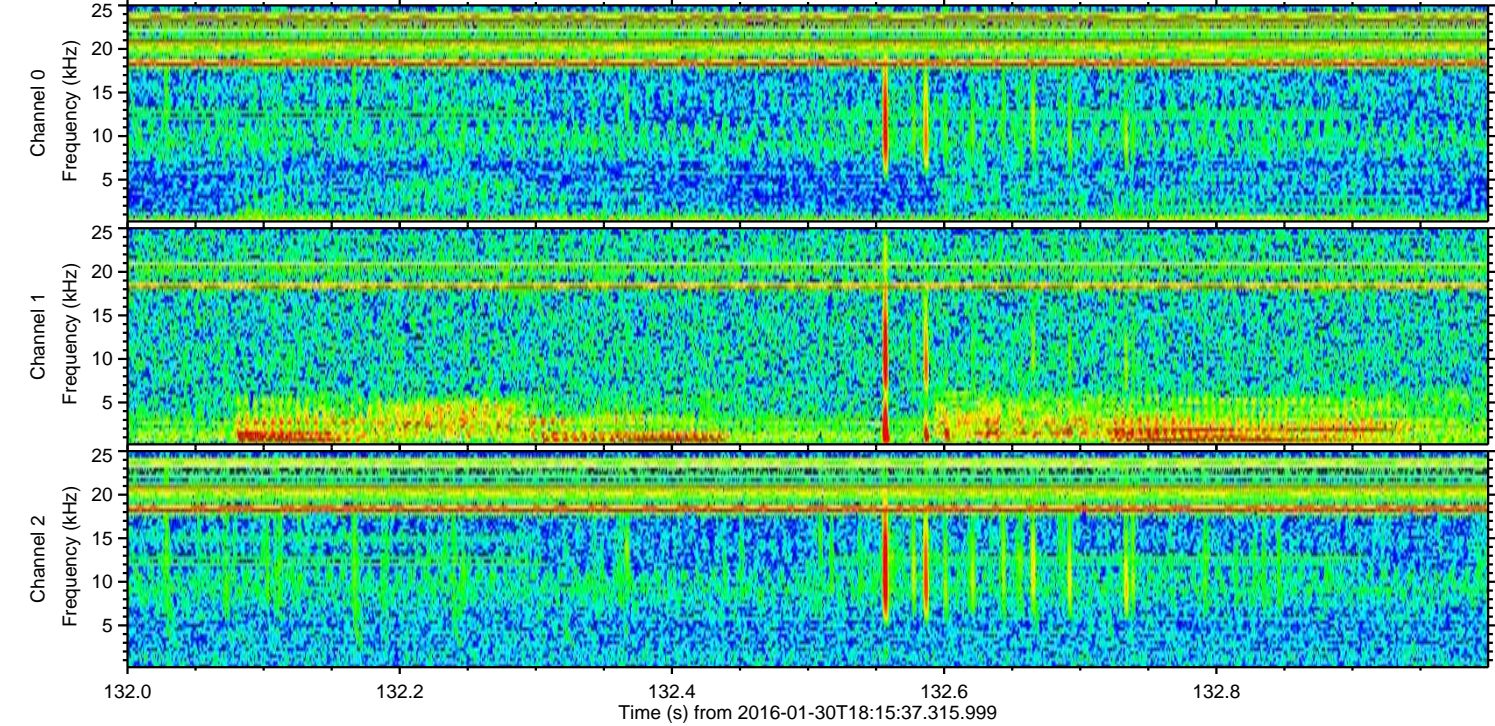
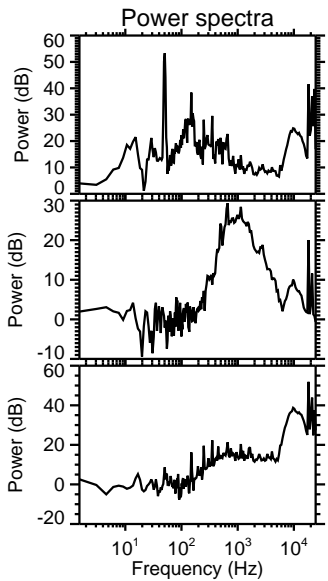
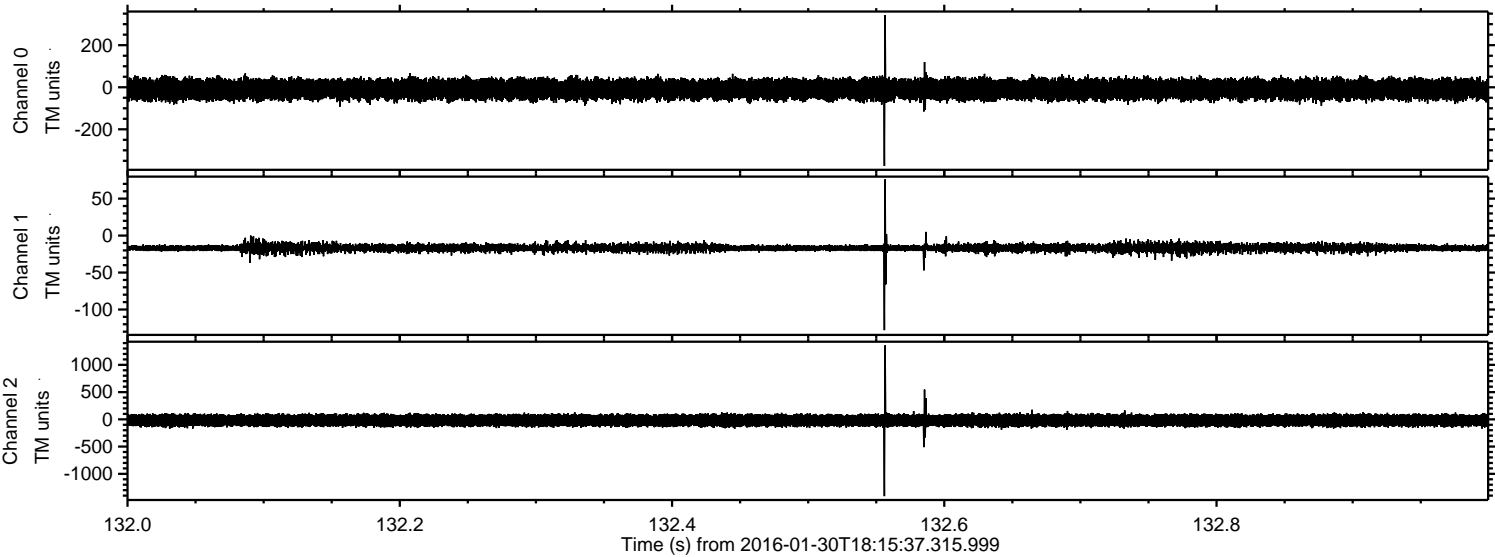

ELMAVAN 3D WAVEFORMS (Measured data sampled at 50 kHz) 51000 packets of 144 samples from 2016-01-30T18:15:37.315.999. Part 142/147

Processed Thu Apr 7 18:48:23 2016 by ELM ver.2012-10-06 from 001__elm20160130_181536__dat00.bin

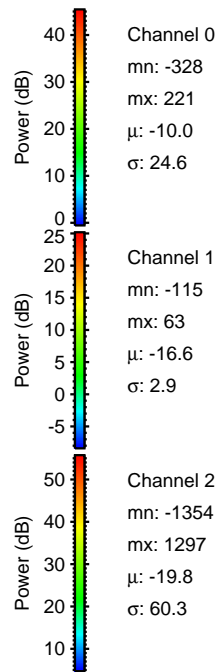
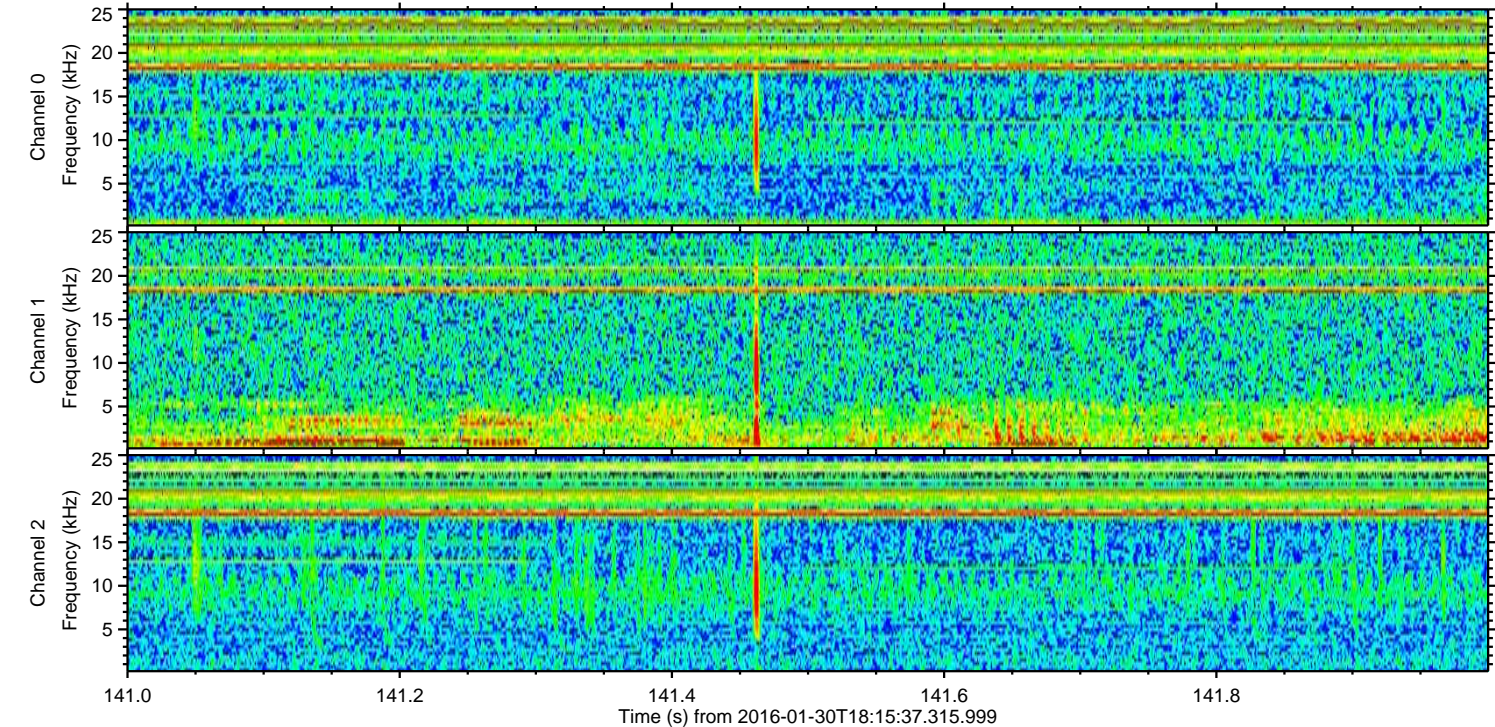
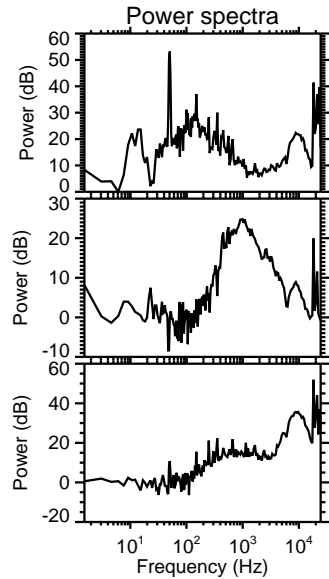
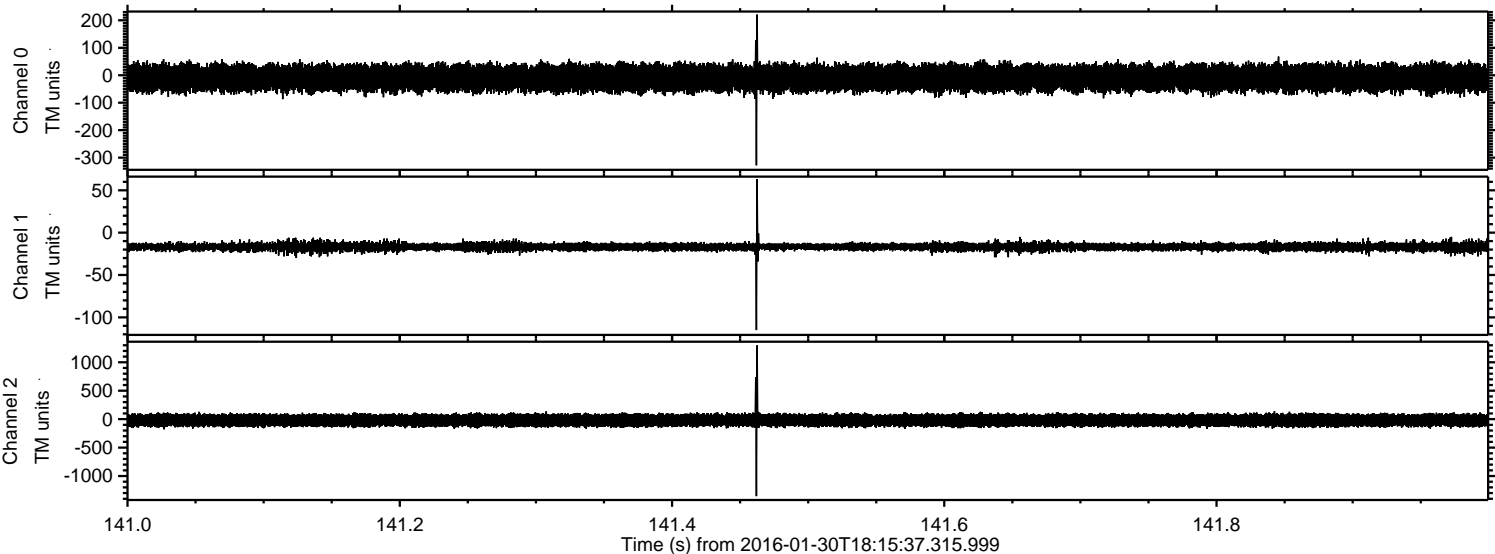

Processed Thu Apr 7 18:48:24 2016 by ELM ver.2012-10-06 from 001__elm20160130_181536__dat00.bin

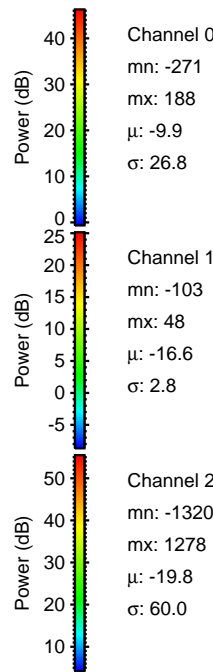
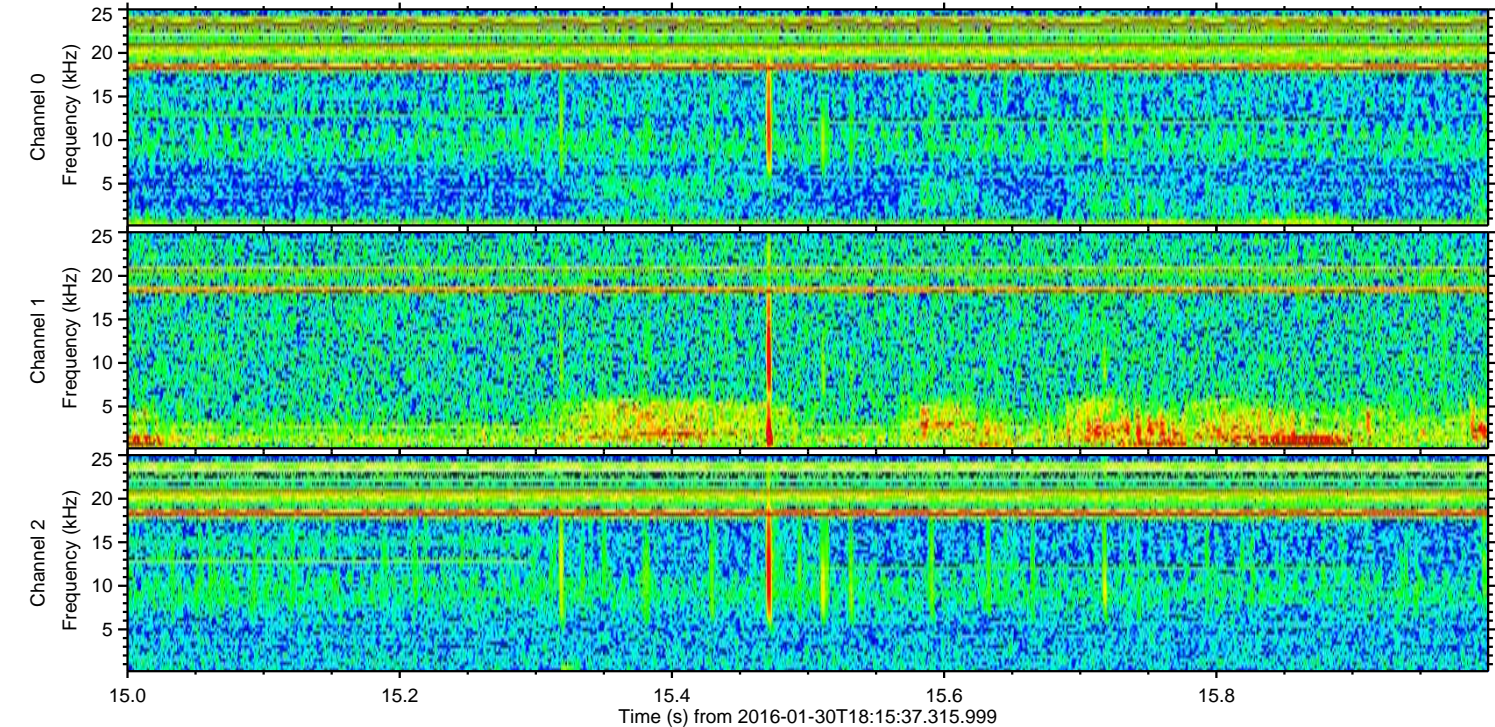
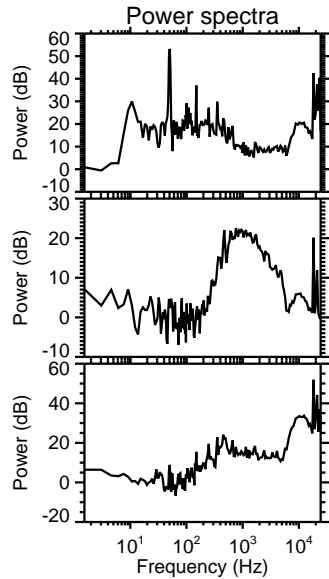
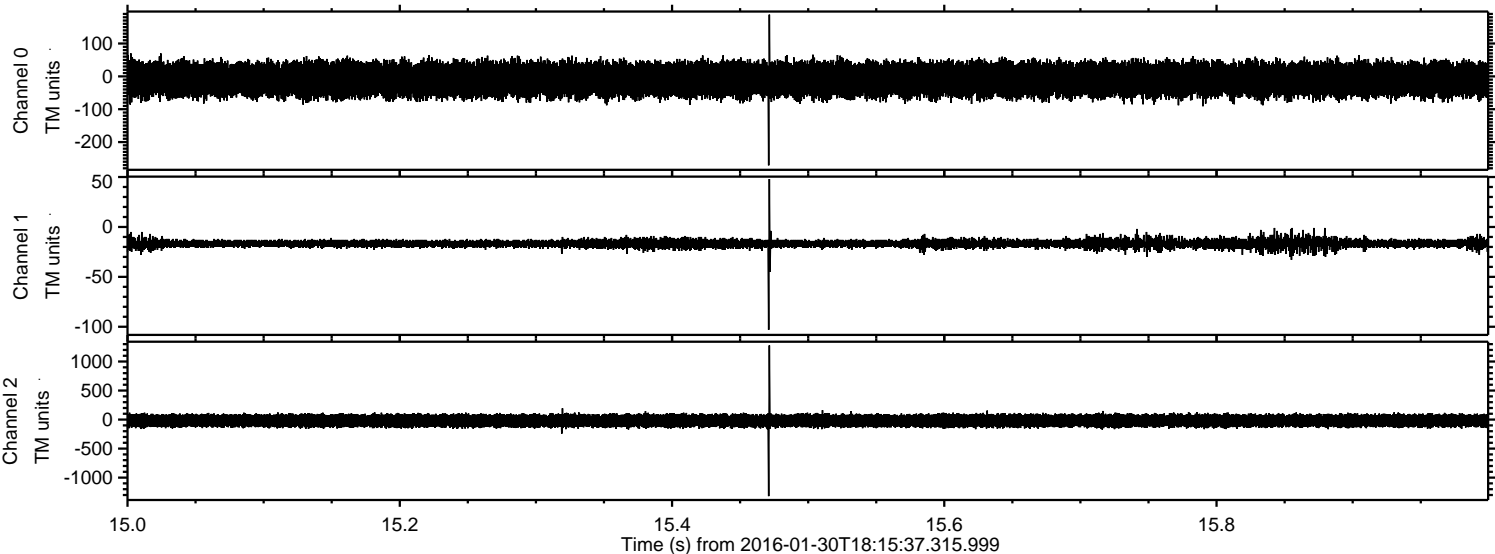

Processed Thu Apr 7 18:48:25 2016 by ELM ver.2012-10-06 from 001__elm20160130_181536__dat00.bin

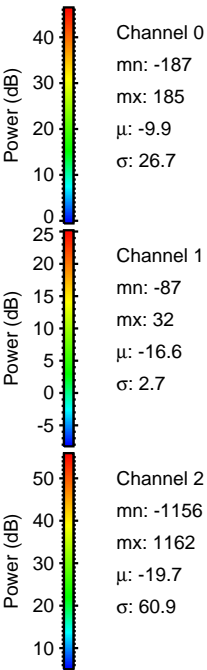
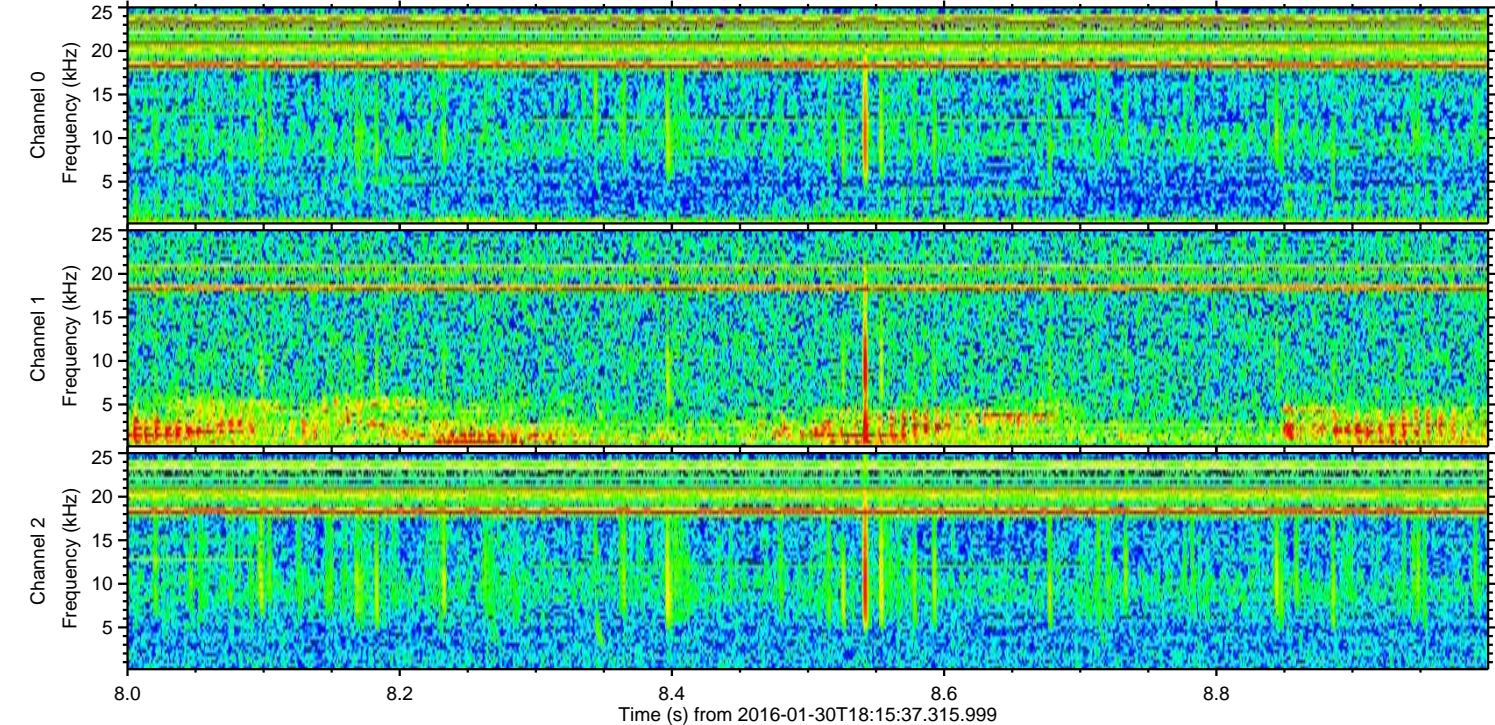
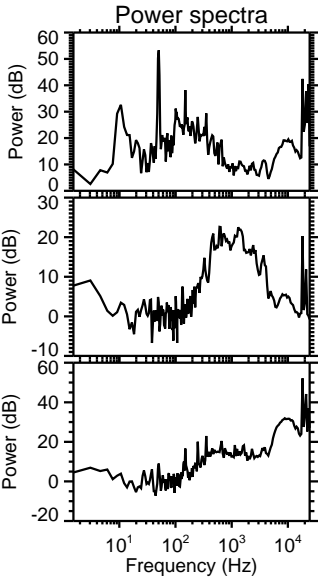
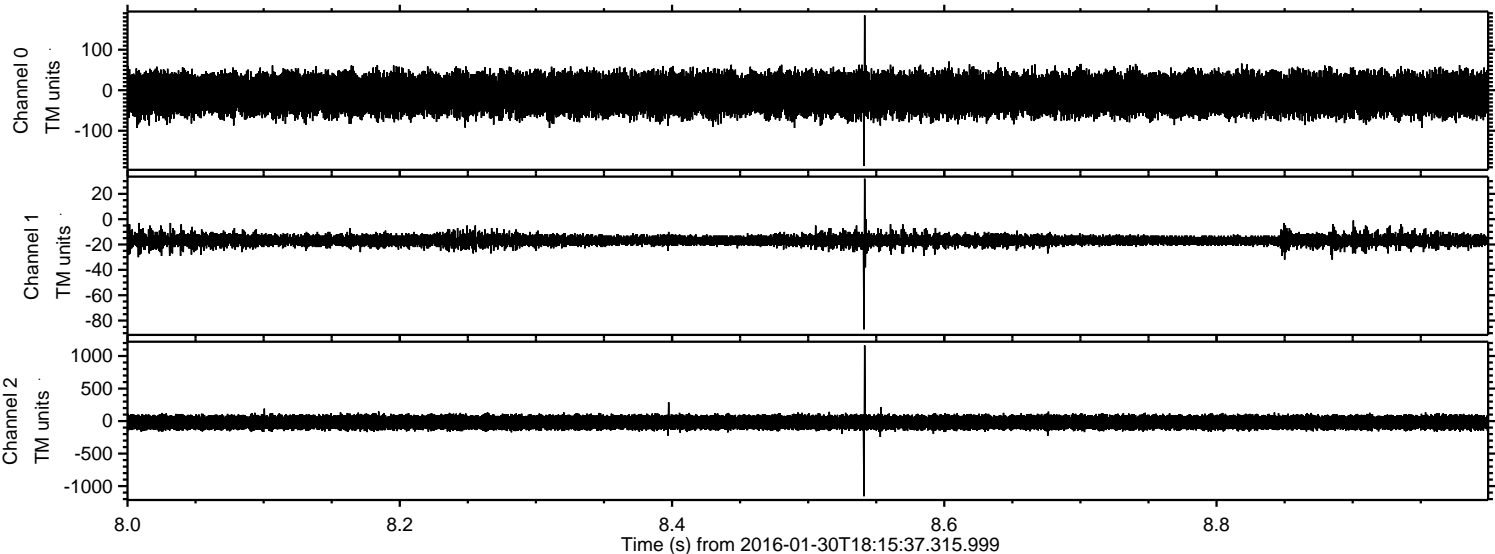

ELMAVAN 3D WAVEFORMS (Measured data sampled at 50 kHz) 51000 packets of 144 samples from 2016-01-30T18:15:37.315.999. Part 46/147

Processed Thu Apr 7 18:48:26 2016 by ELM ver.2012-10-06 from 001__elm20160130_181536__dat00.bin

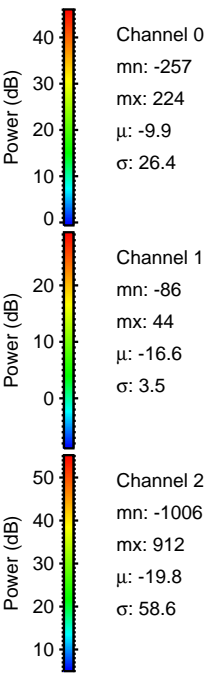
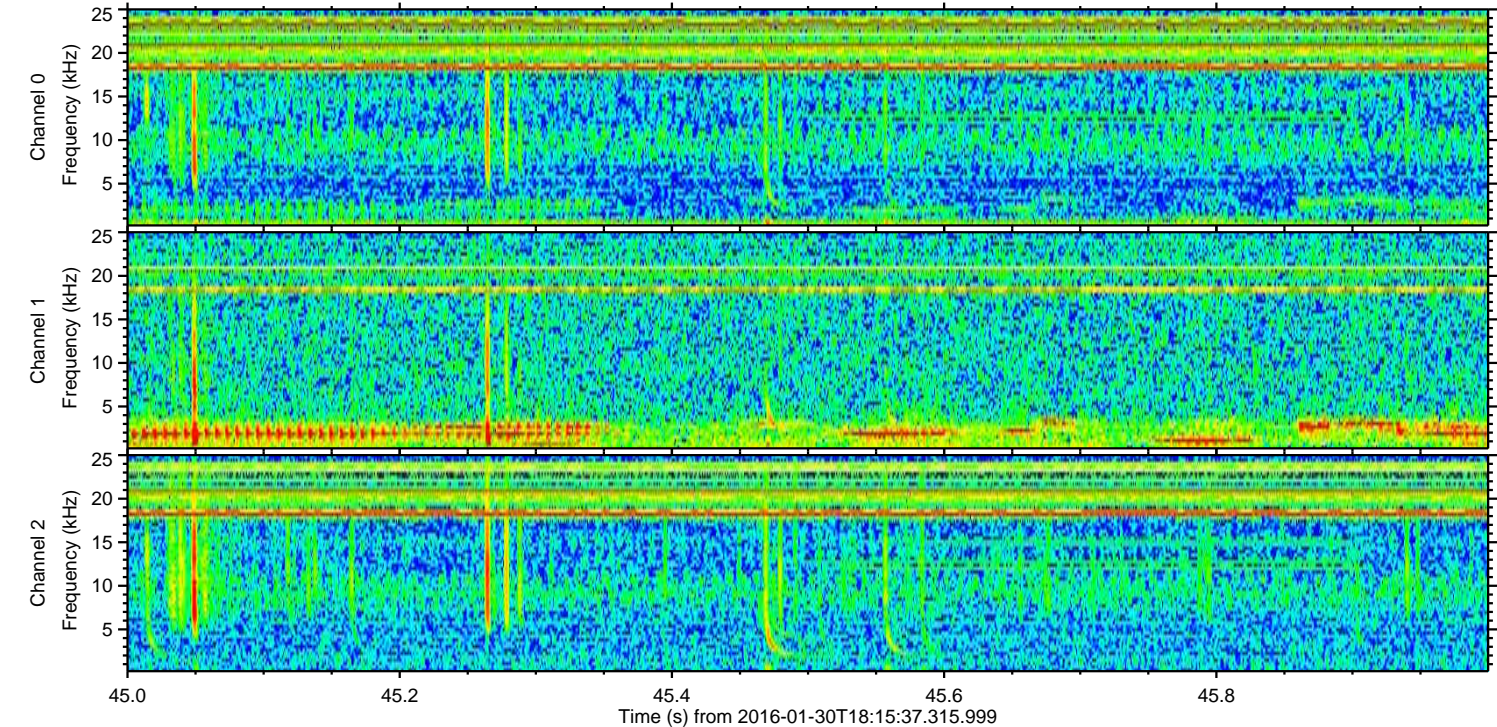
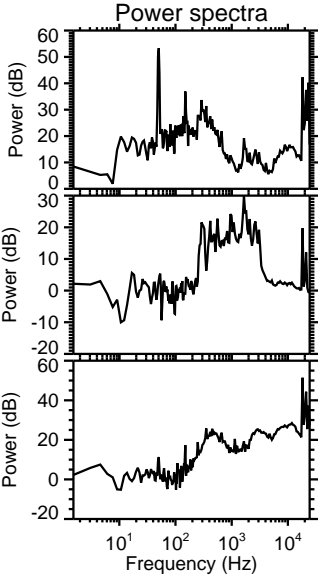
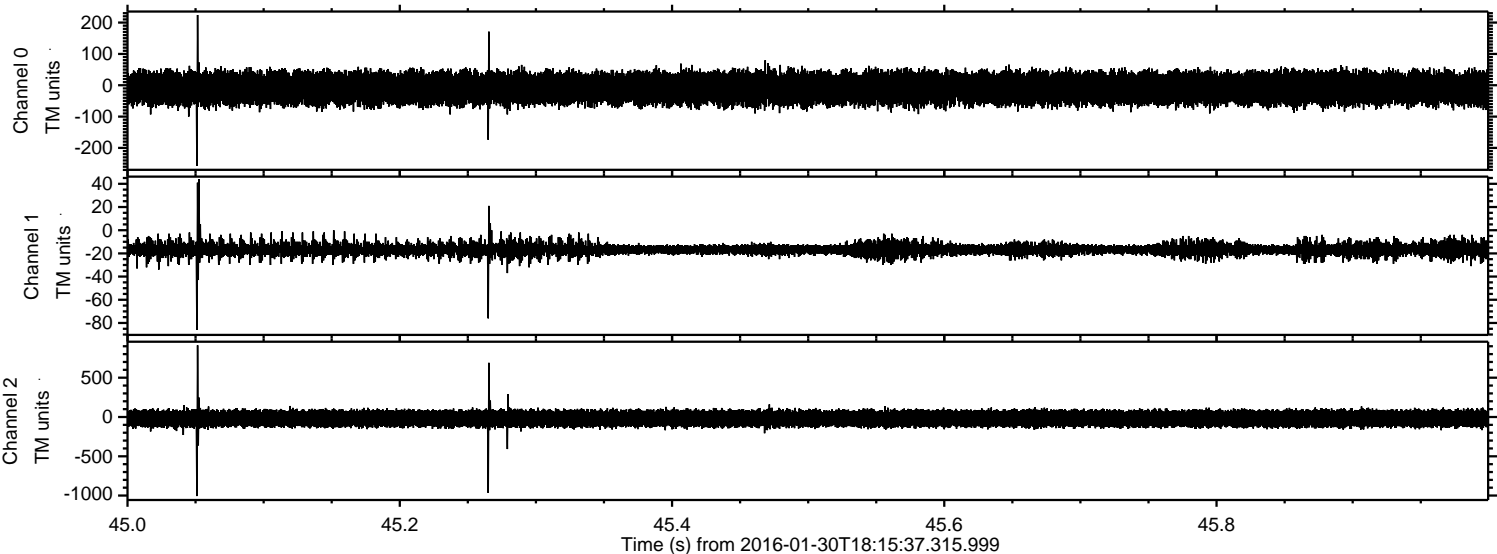

Processed Thu Apr 7 18:48:27 2016 by ELM ver.2012-10-06 from 001__elm20160130_181536__dat00.bin

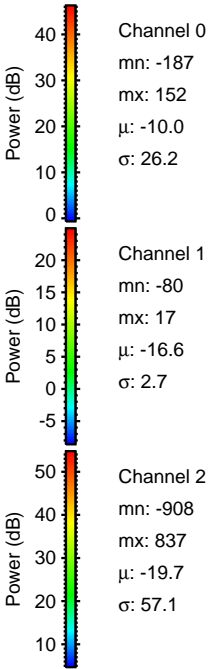
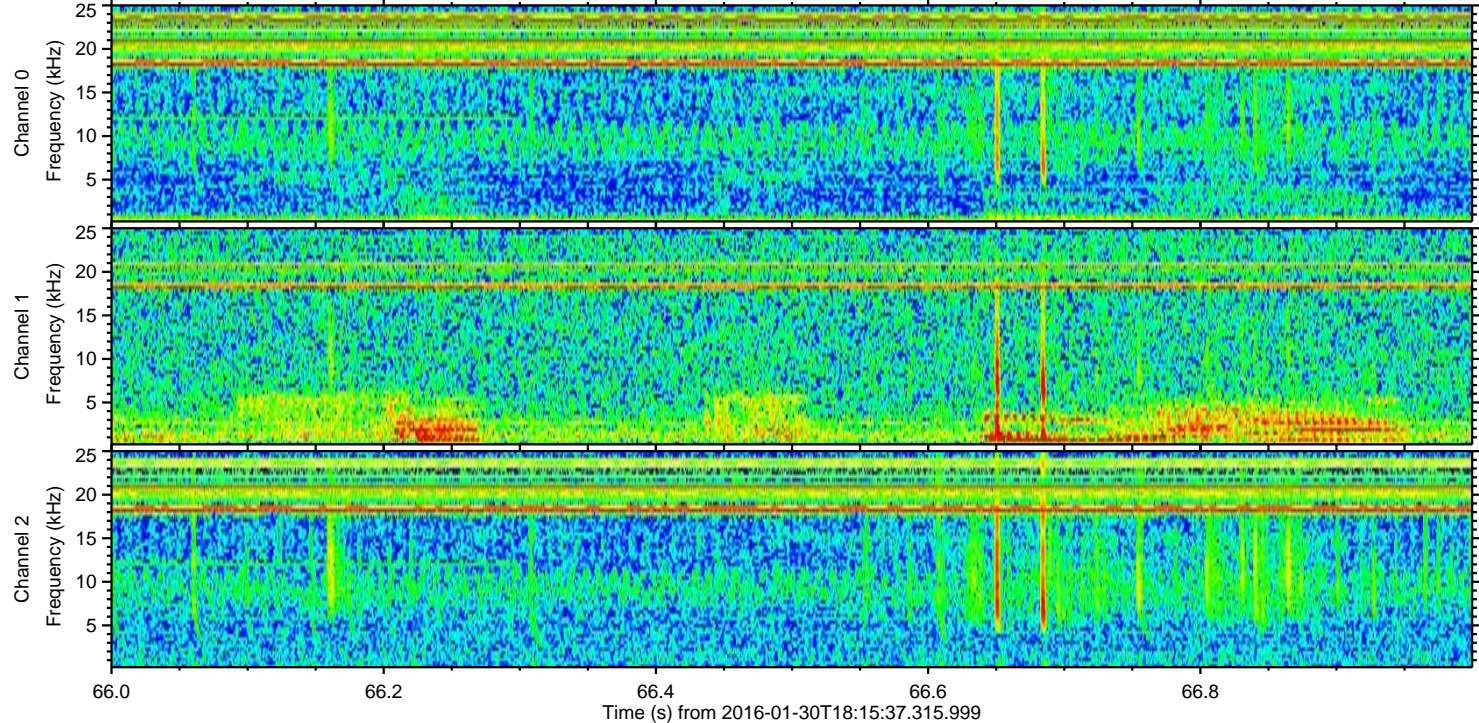
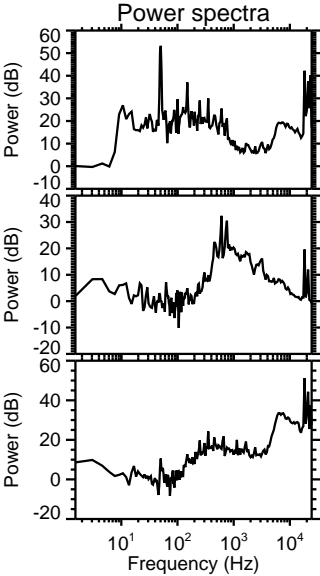
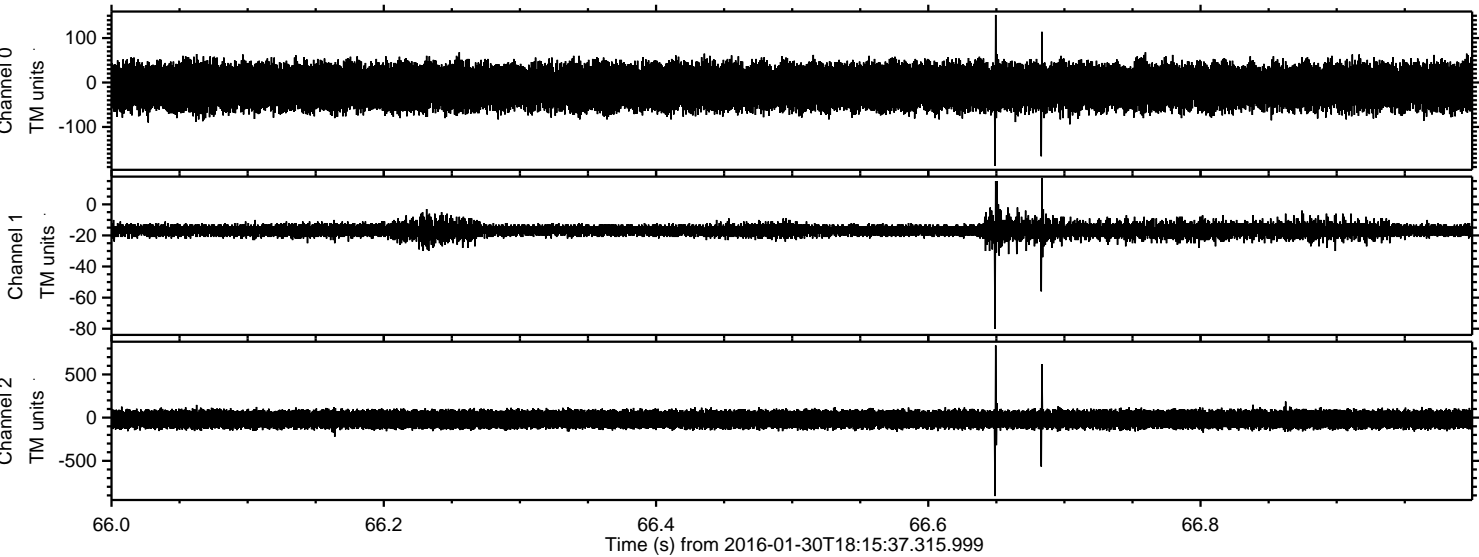

Processed Thu Apr 7 18:48:28 2016 by ELM ver.2012-10-06 from 001__elm20160130_181536__dat00.bin

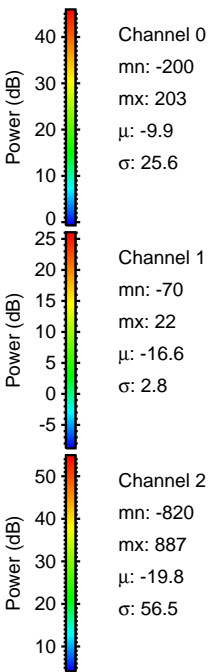
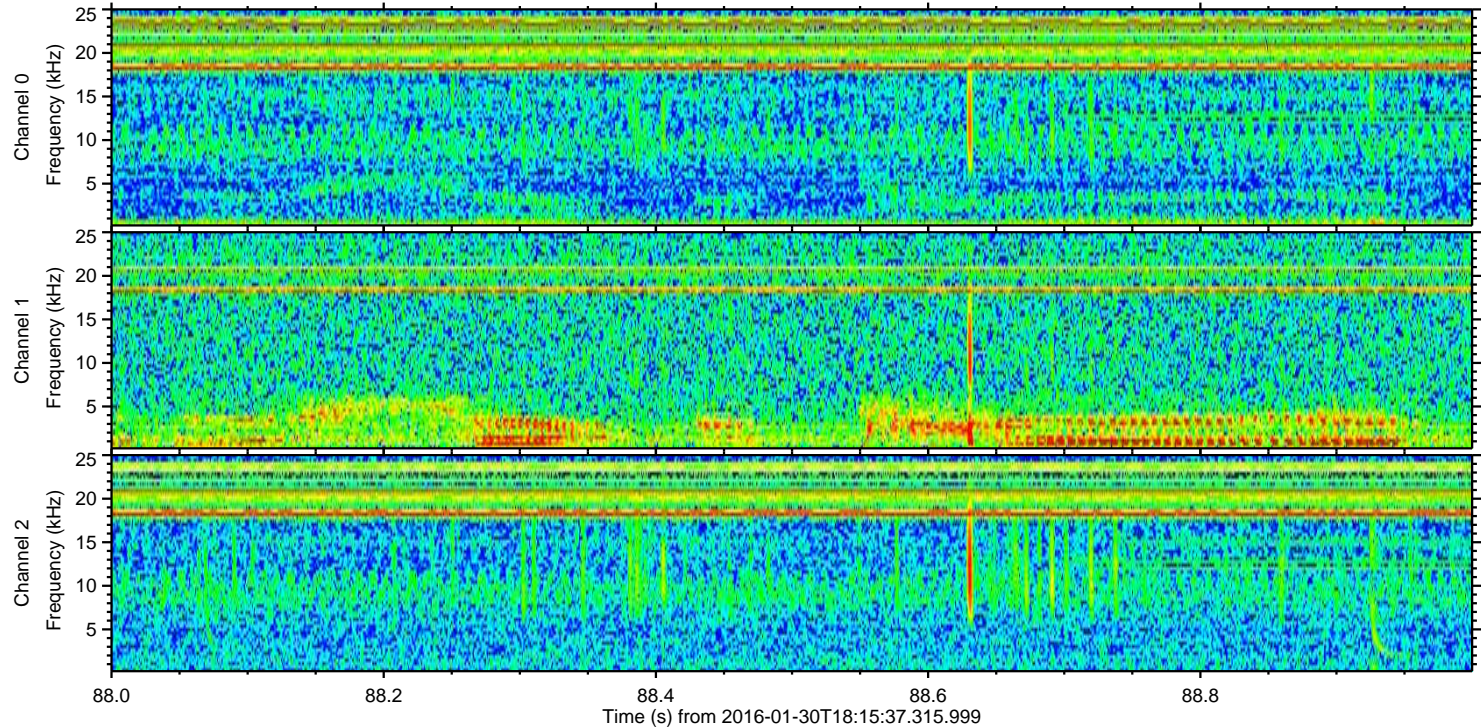
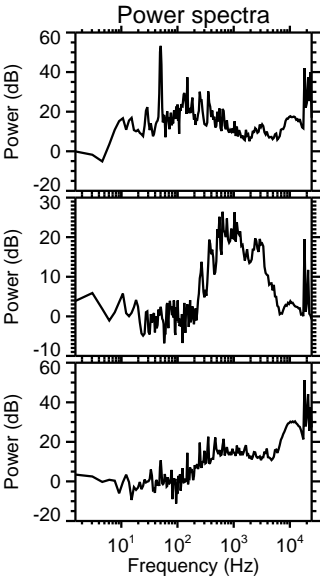
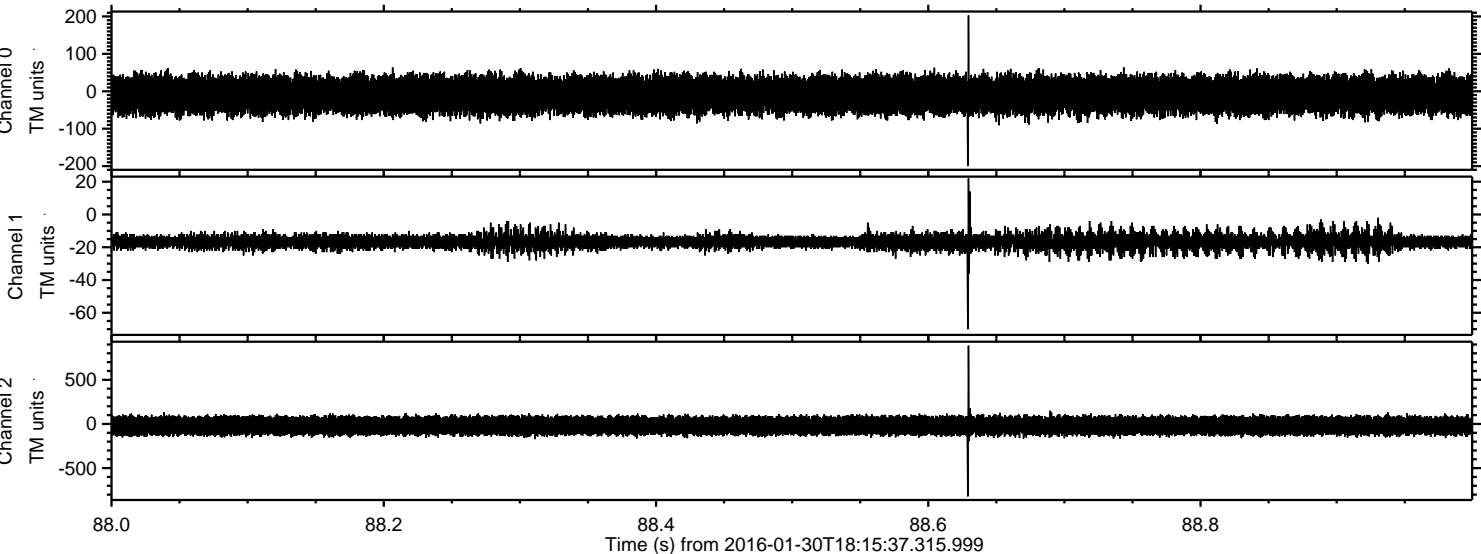

Processed Thu Apr 7 18:48:28 2016 by ELM ver.2012-10-06 from 001__elm20160130_181536__dat00.bin

