

# ELMAVAN 3D WAVEFORMS (Measured data sampled at 50 kHz) 51000 packets of 144 samples from 2016-01-30T17:35:35.668.999.

Processed Thu Apr 7 18:39:47 2016 by ELM ver.2012-10-06 from 001\_\_elm20160130\_173534\_\_dat00.bin

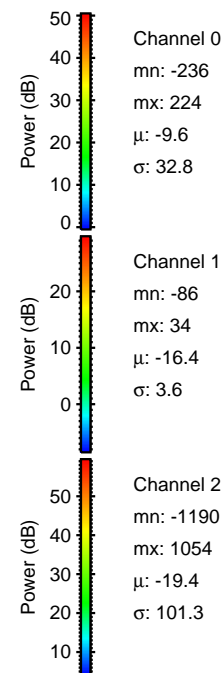

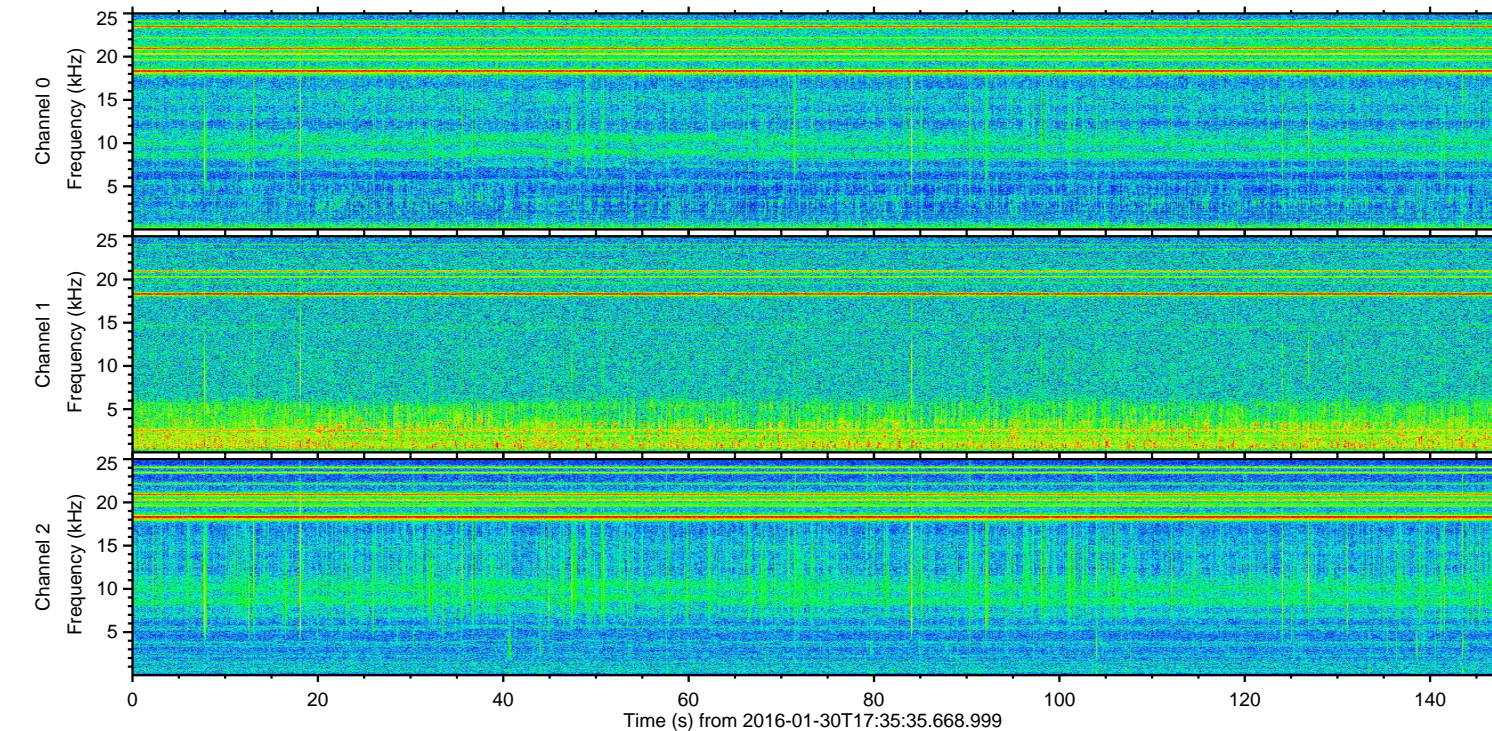
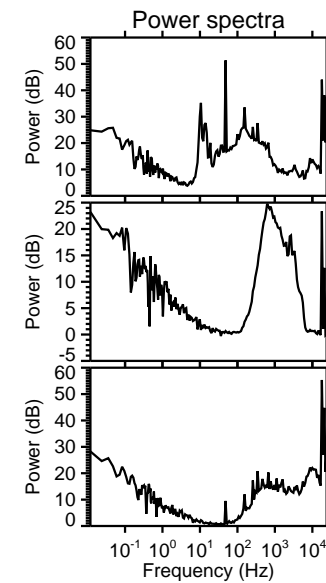
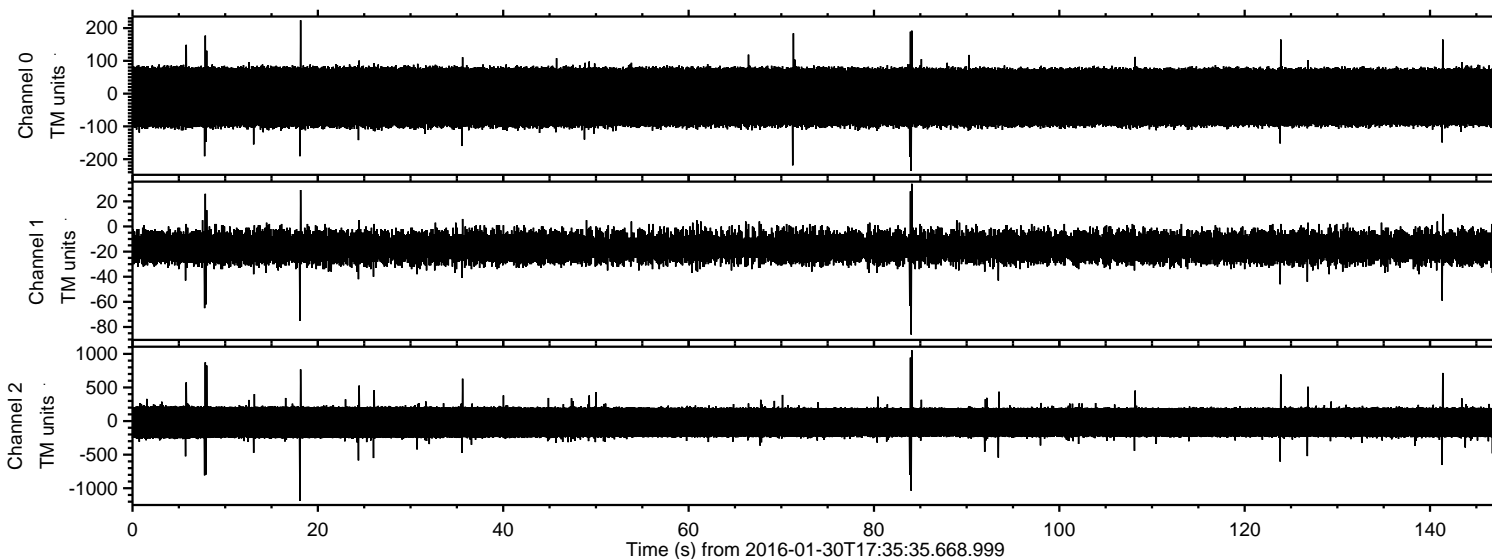

ELMAVAN 3D WAVEFORMS (Measured data sampled at 50 kHz) 51000 packets of 144 samples from 2016-01-30T17:35:35.668.999. Part 19/147

Processed Thu Apr 7 18:40:00 2016 by ELM ver.2012-10-06 from 001\_\_elm20160130\_173534\_\_dat00.bin

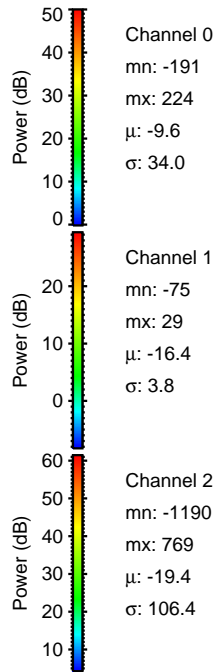
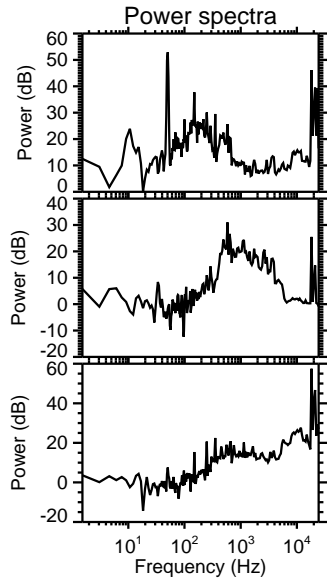
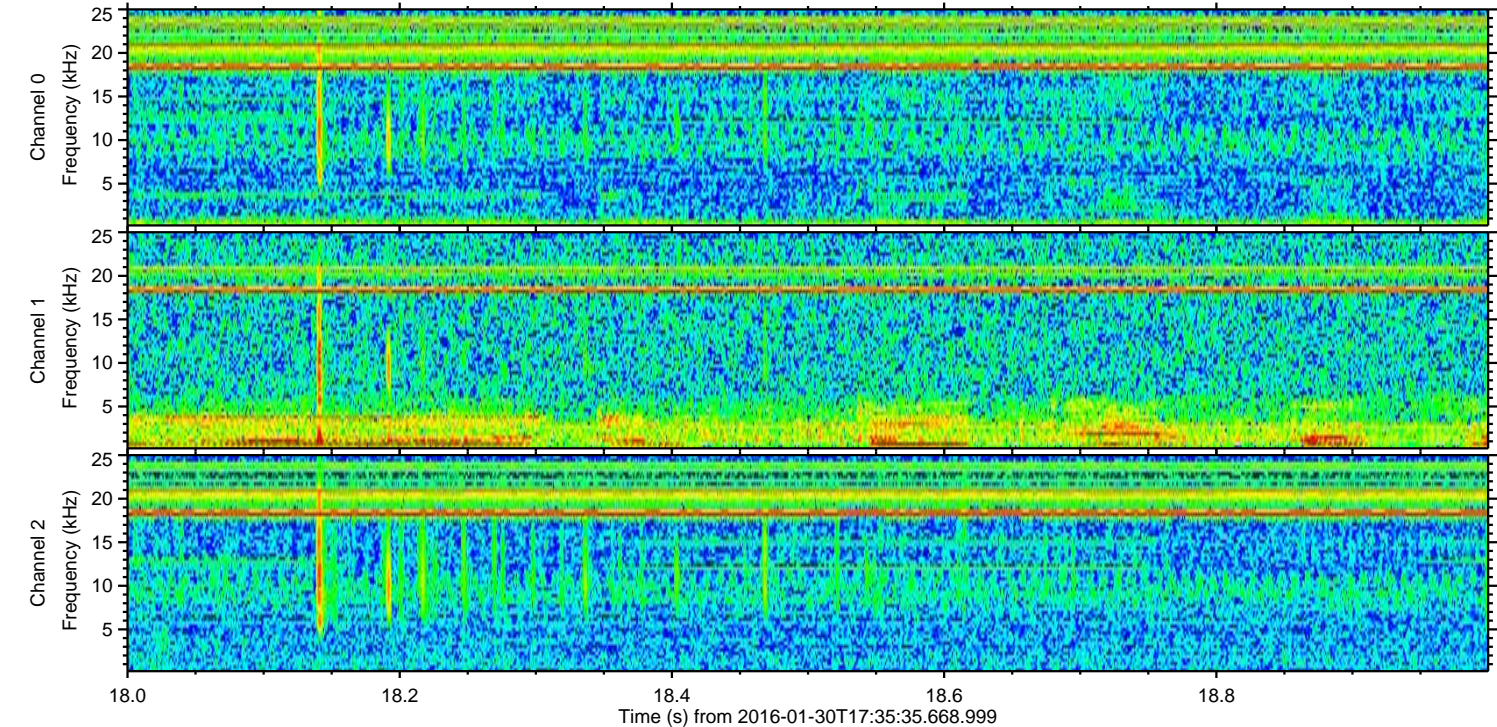
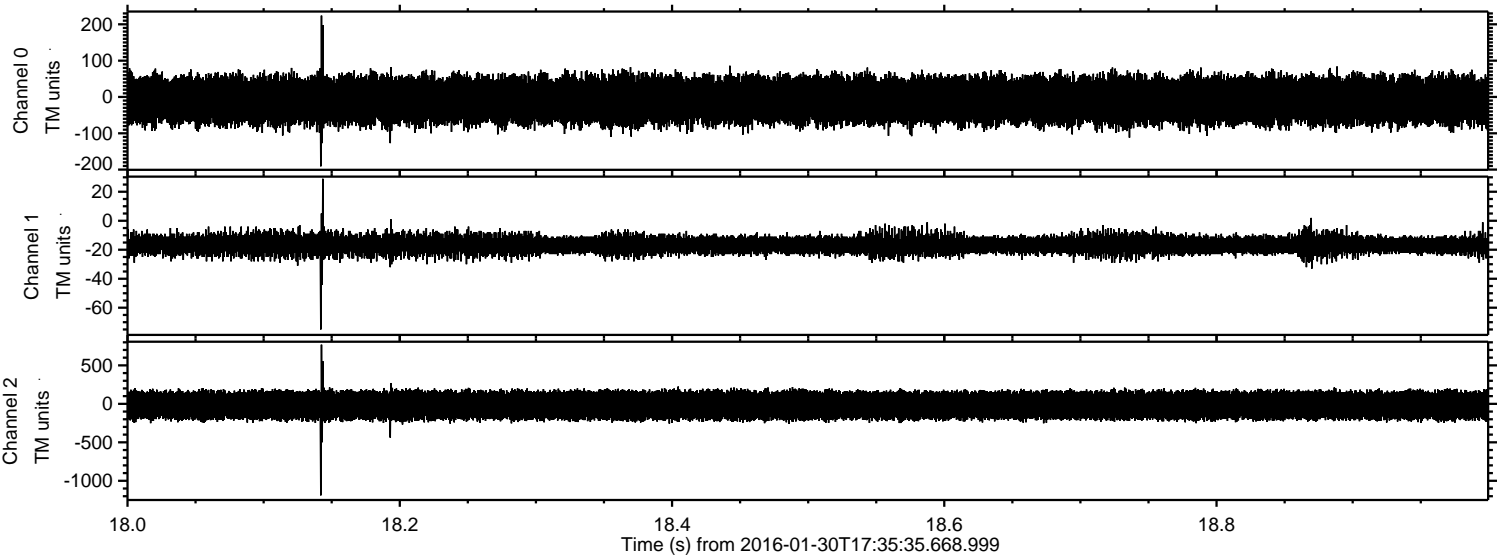



Processed Thu Apr 7 18:40:01 2016 by ELM ver.2012-10-06 from 001\_\_elm20160130\_173534\_\_dat00.bin

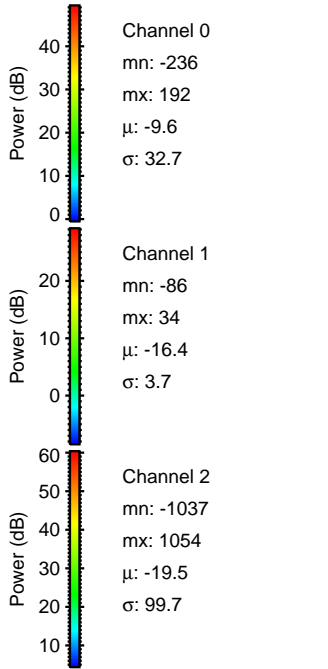
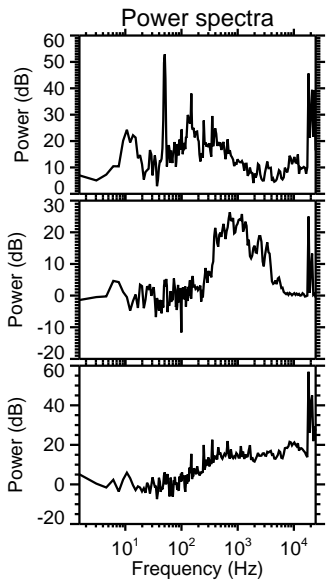
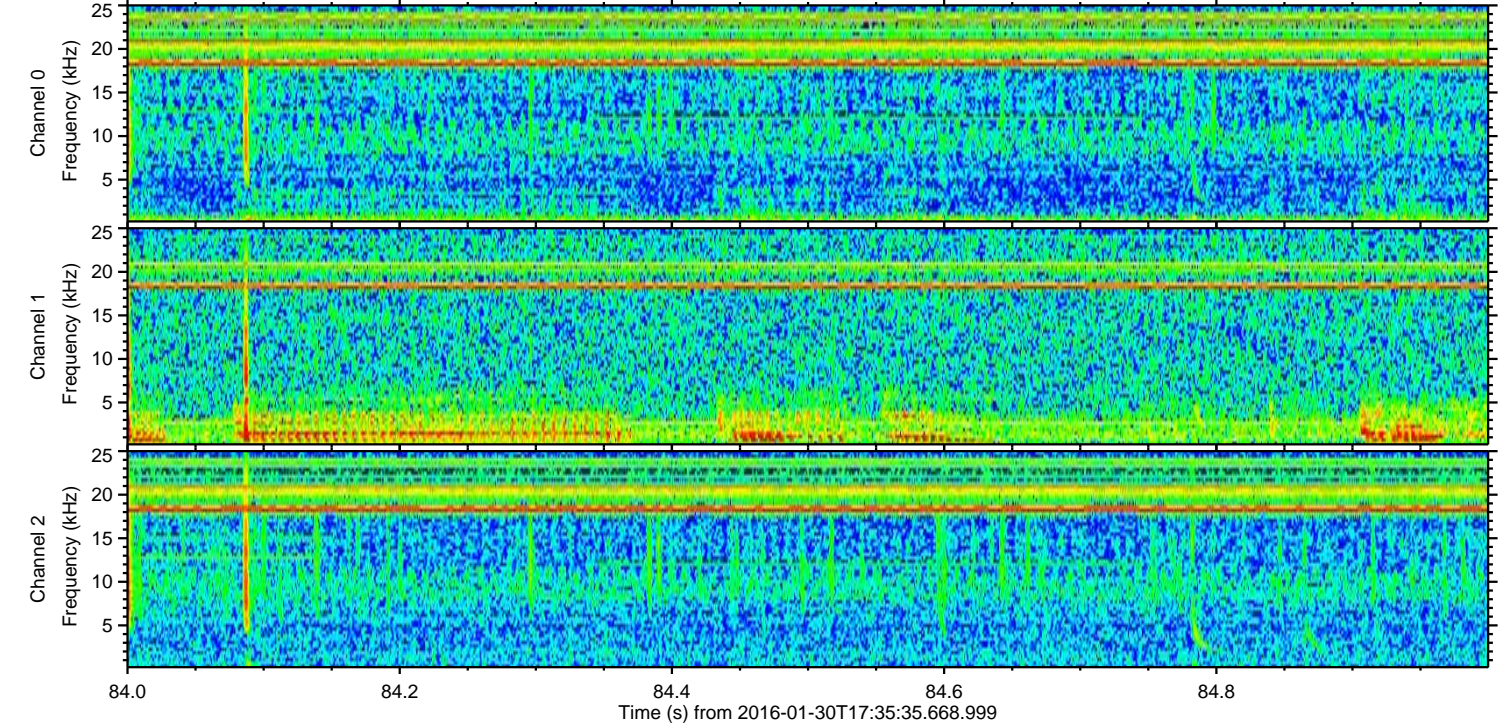
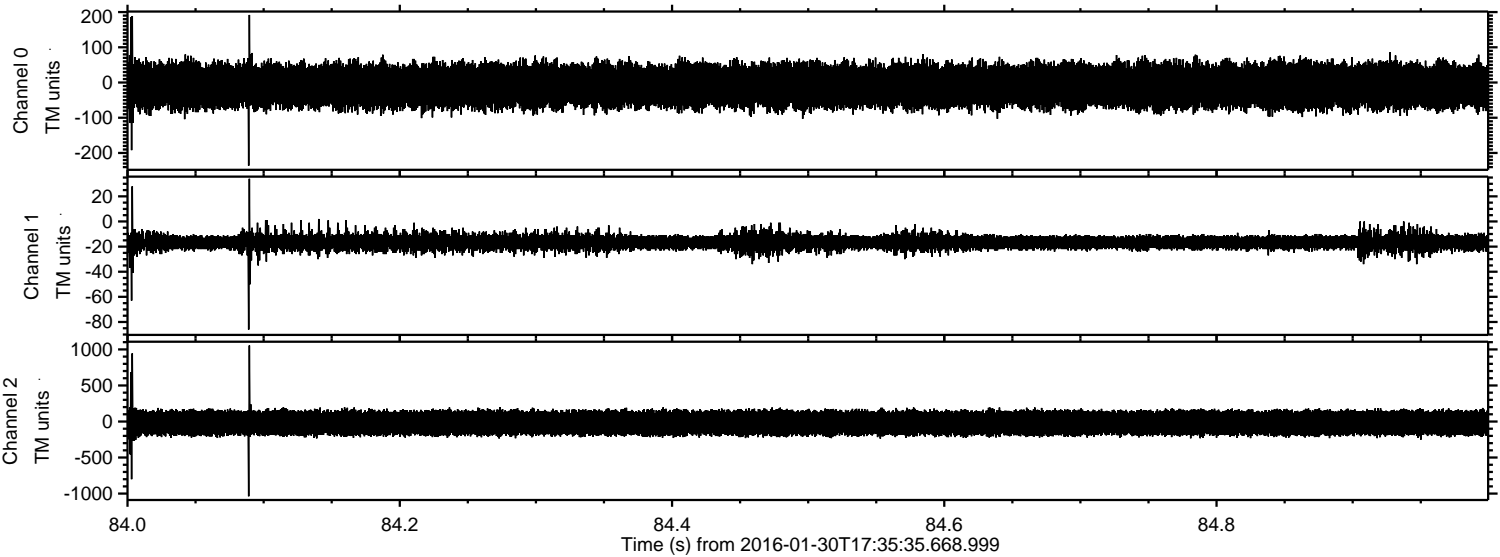



Processed Thu Apr 7 18:40:02 2016 by ELM ver.2012-10-06 from 001\_\_elm20160130\_173534\_\_dat00.bin

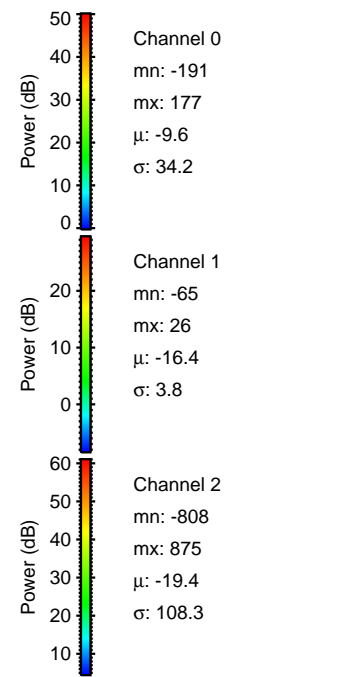
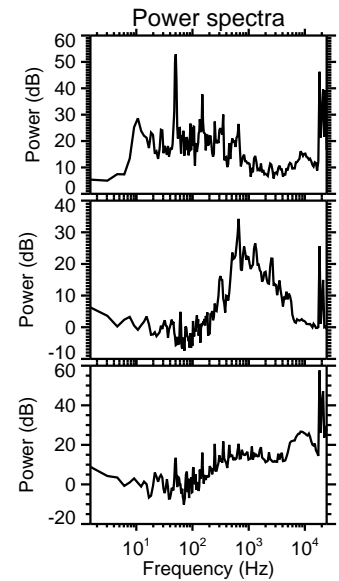
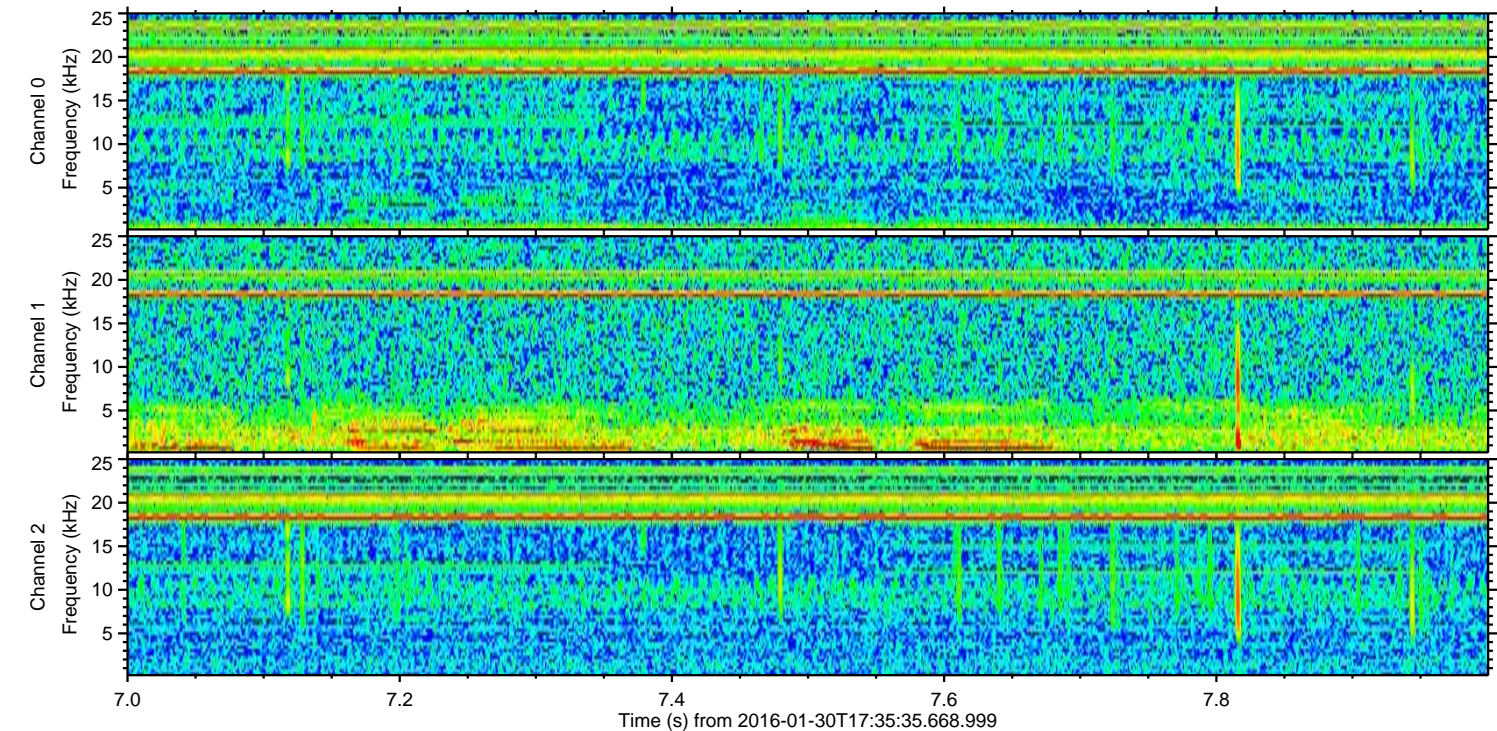
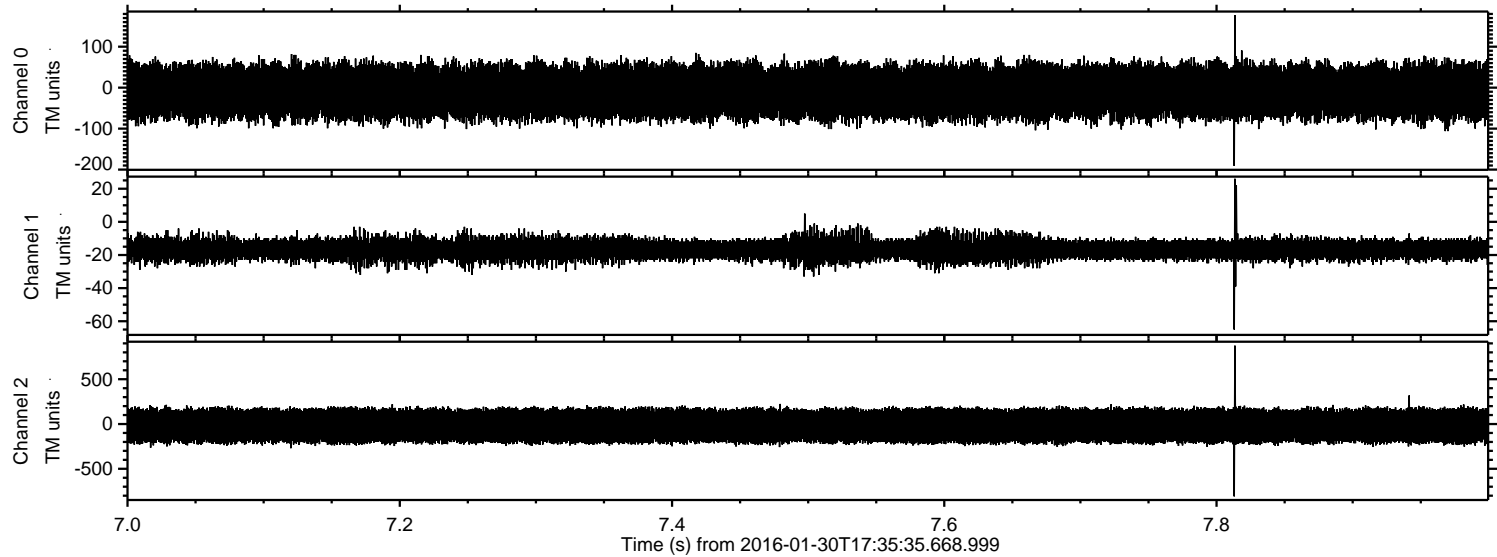



Processed Thu Apr 7 18:40:03 2016 by ELM ver.2012-10-06 from 001\_\_elm20160130\_173534\_\_dat00.bin

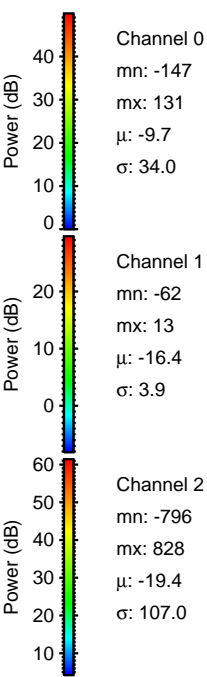
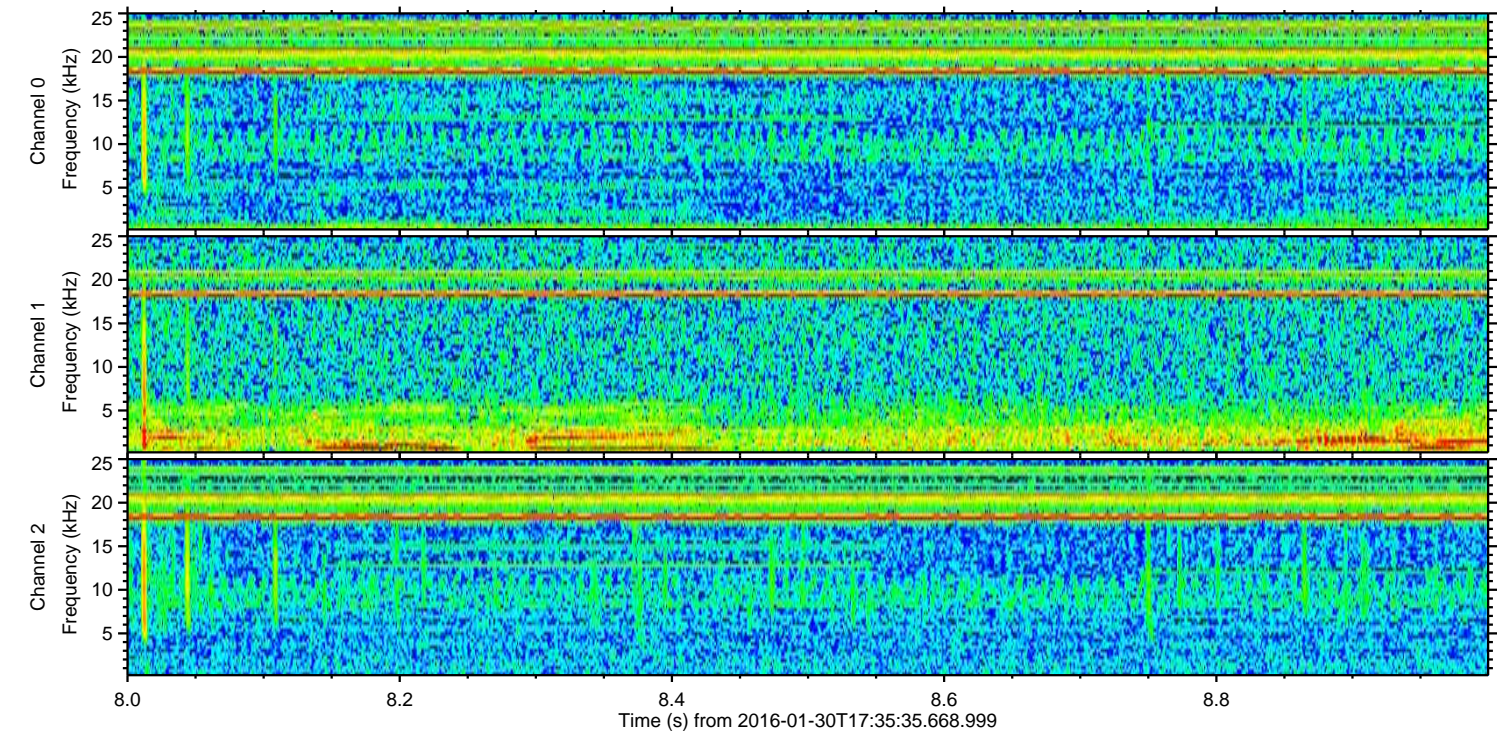
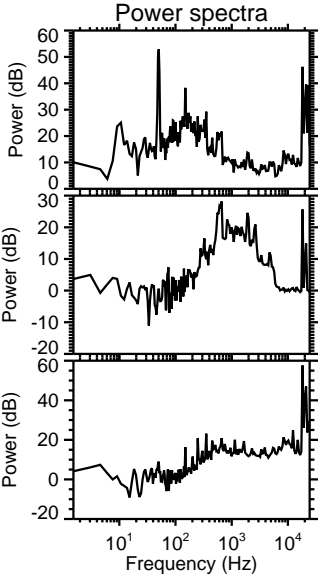
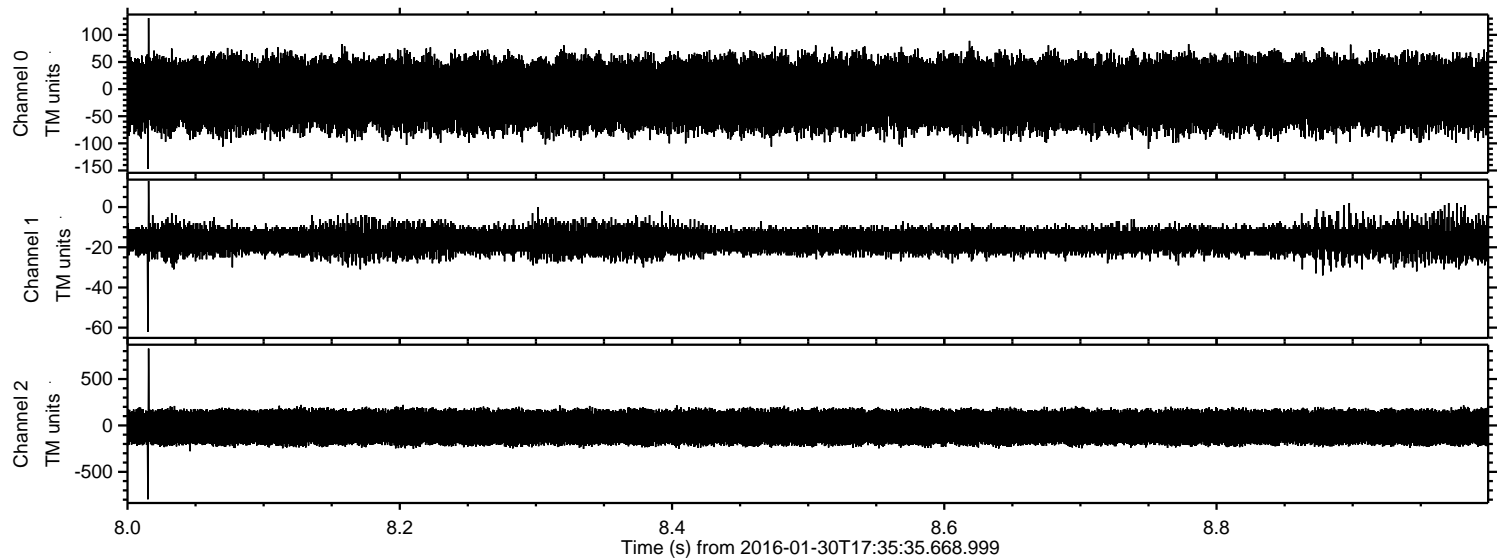



ELMAVAN 3D WAVEFORMS (Measured data sampled at 50 kHz) 51000 packets of 144 samples from 2016-01-30T17:35:35.668.999. Part 142/147

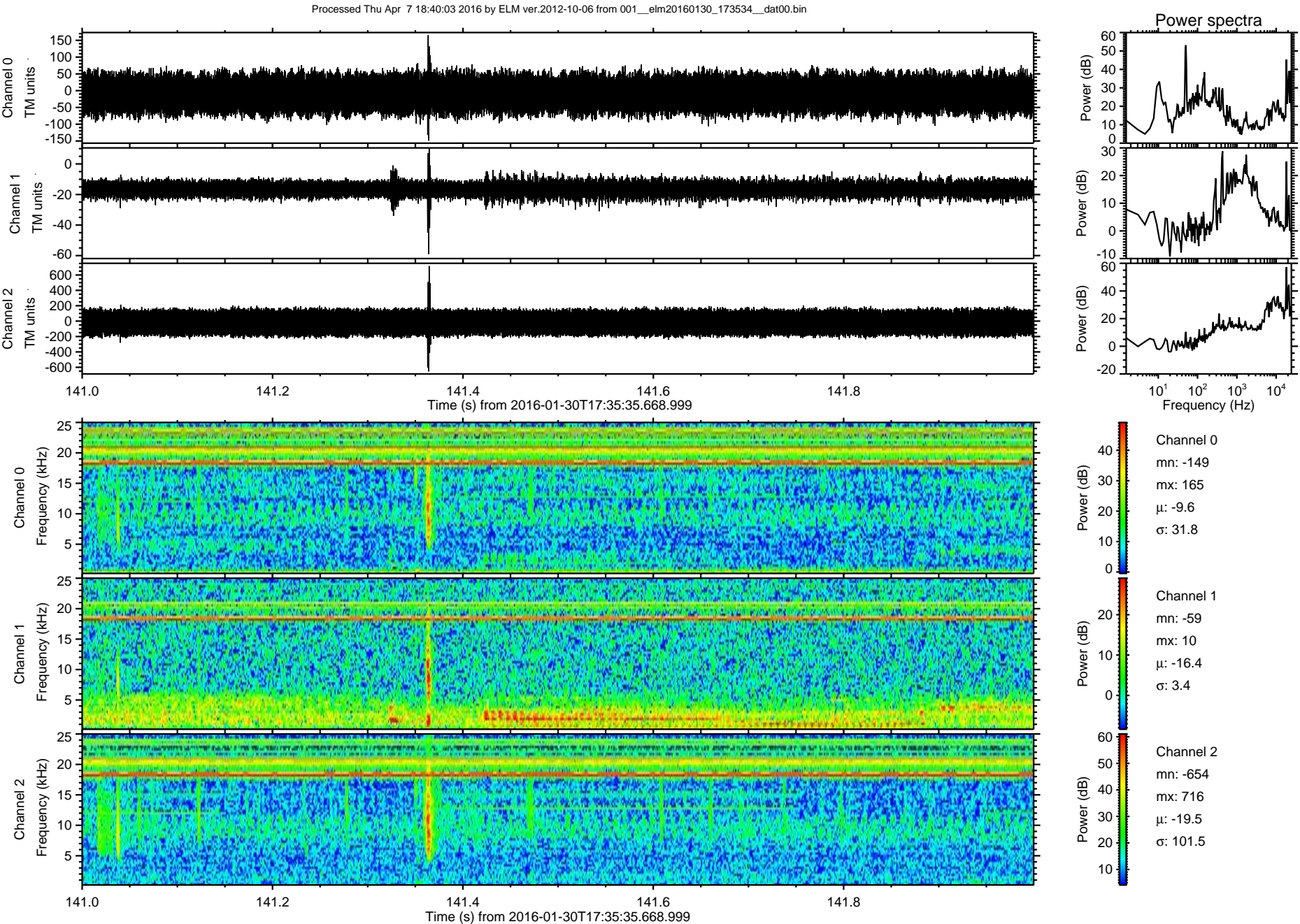



ELMAVAN 3D WAVEFORMS (Measured data sampled at 50 kHz) 51000 packets of 144 samples from 2016-01-30T17:35:35.668.999. Part 124/147

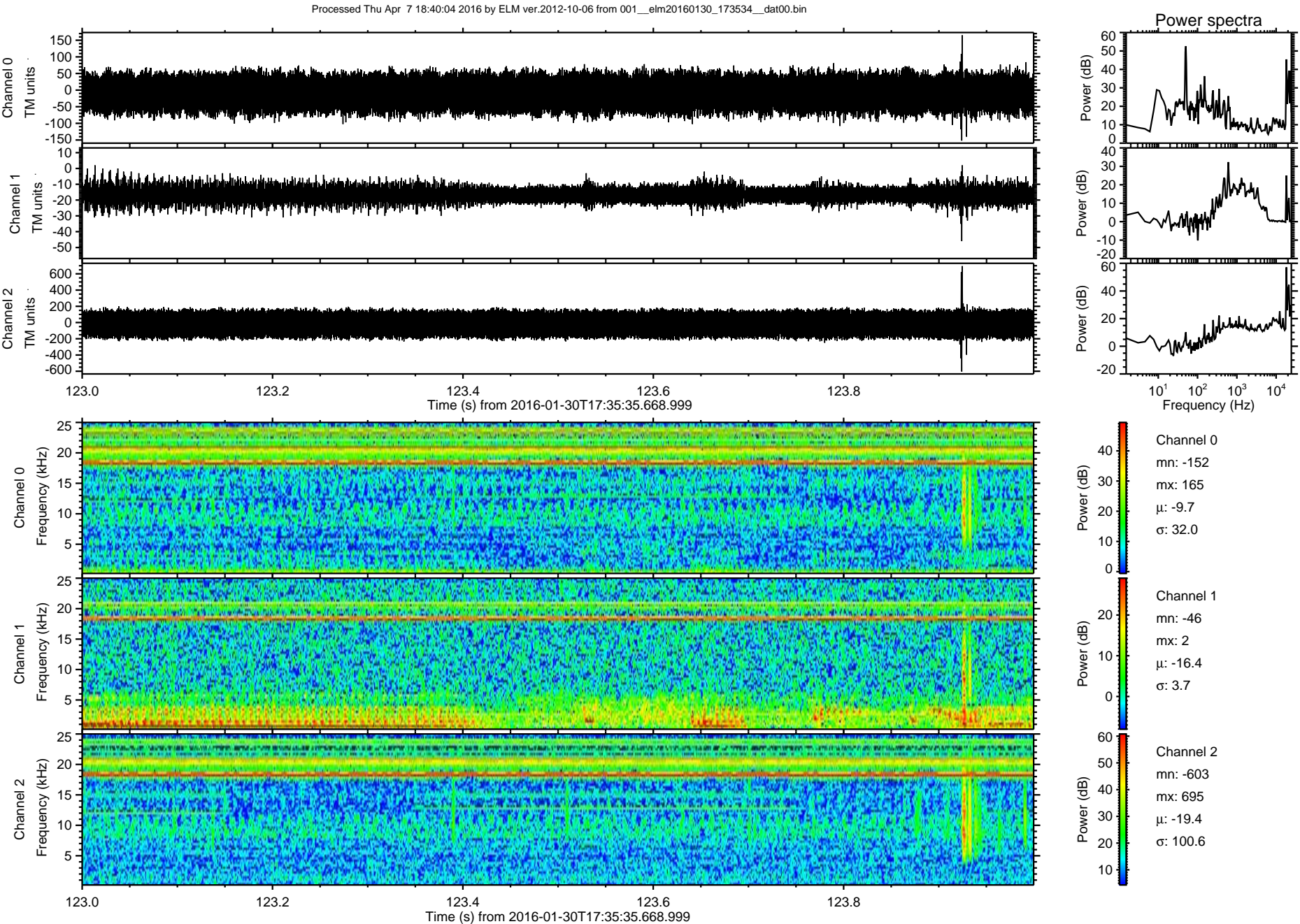



Processed Thu Apr 7 18:40:05 2016 by ELM ver.2012-10-06 from 001\_\_elm20160130\_173534\_\_dat00.bin

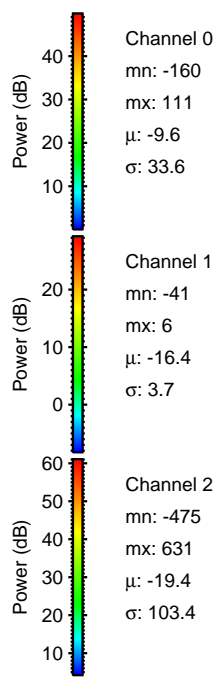
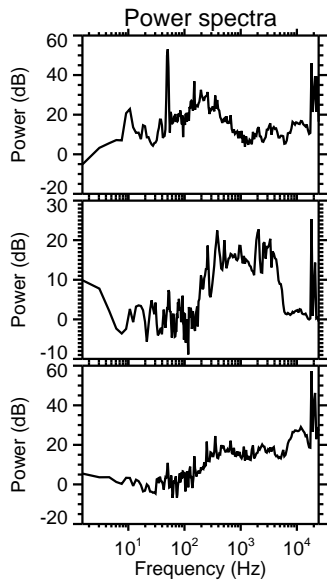
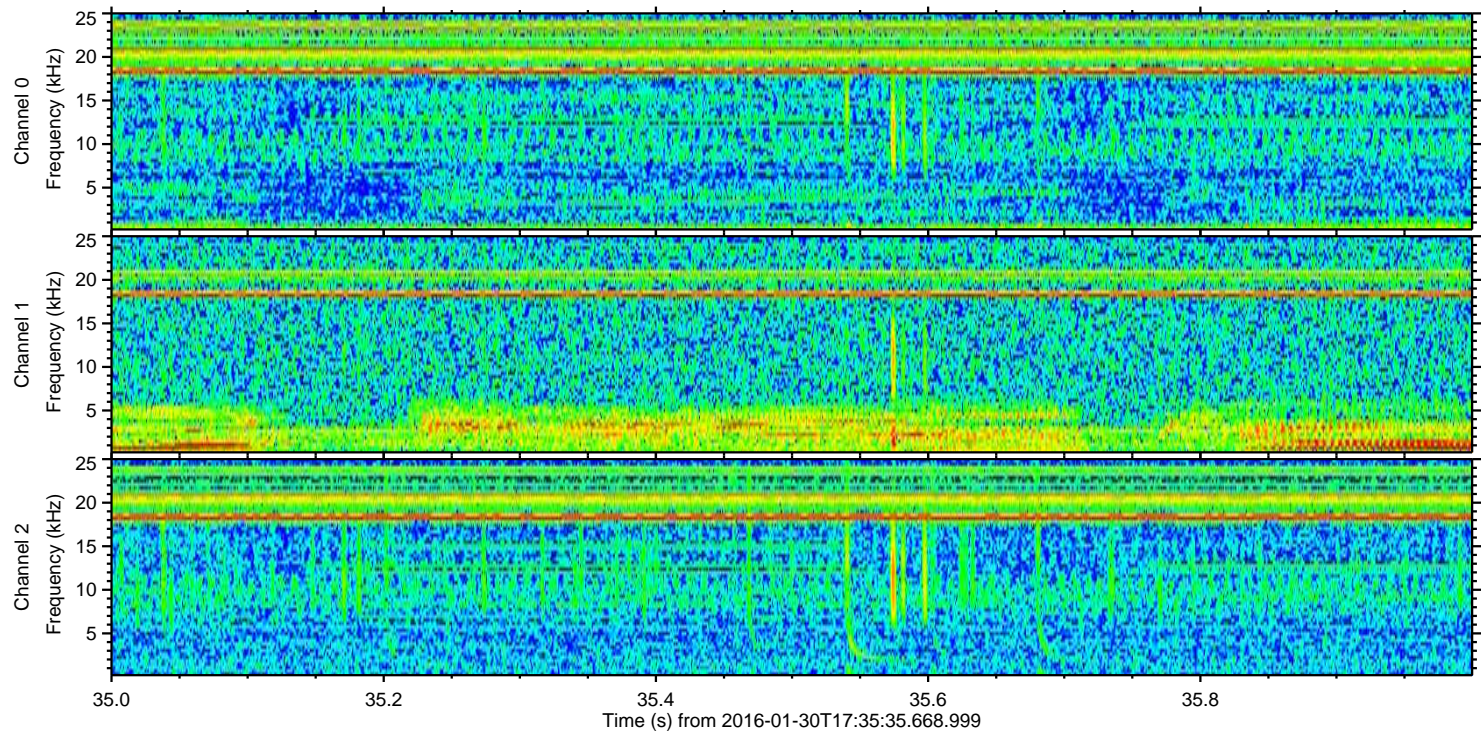
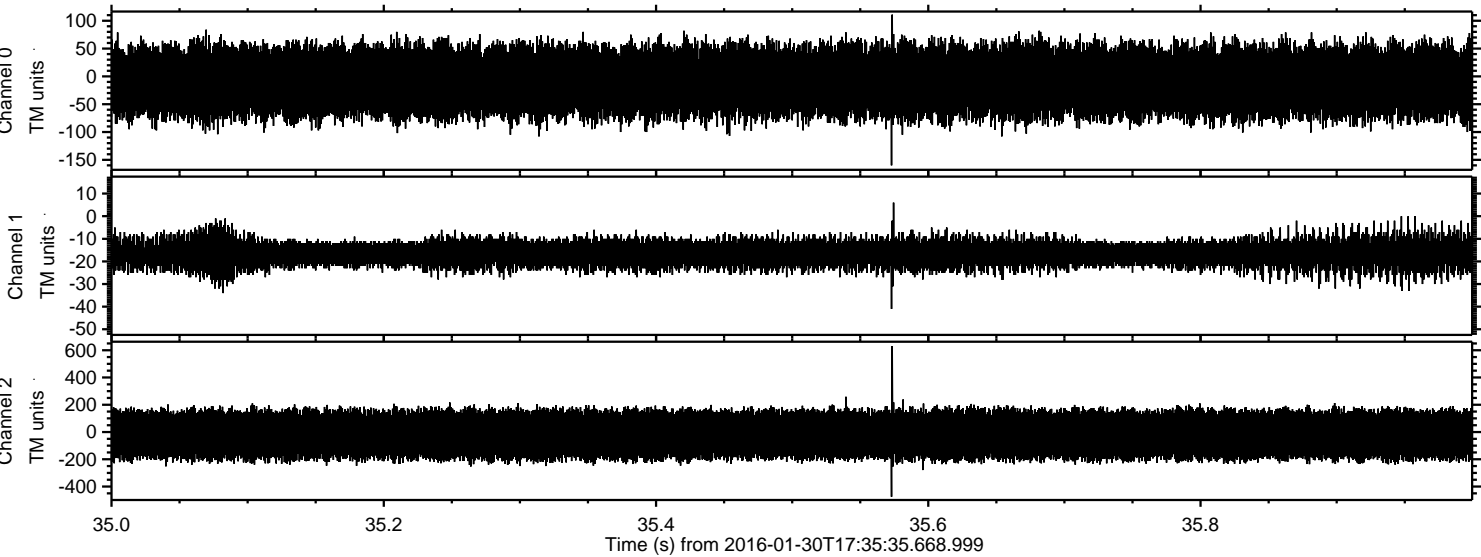



Processed Thu Apr 7 18:40:06 2016 by ELM ver.2012-10-06 from 001\_\_elm20160130\_173534\_\_dat00.bin

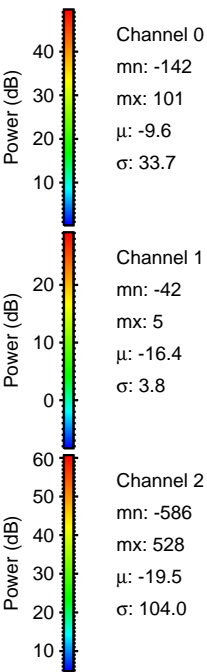
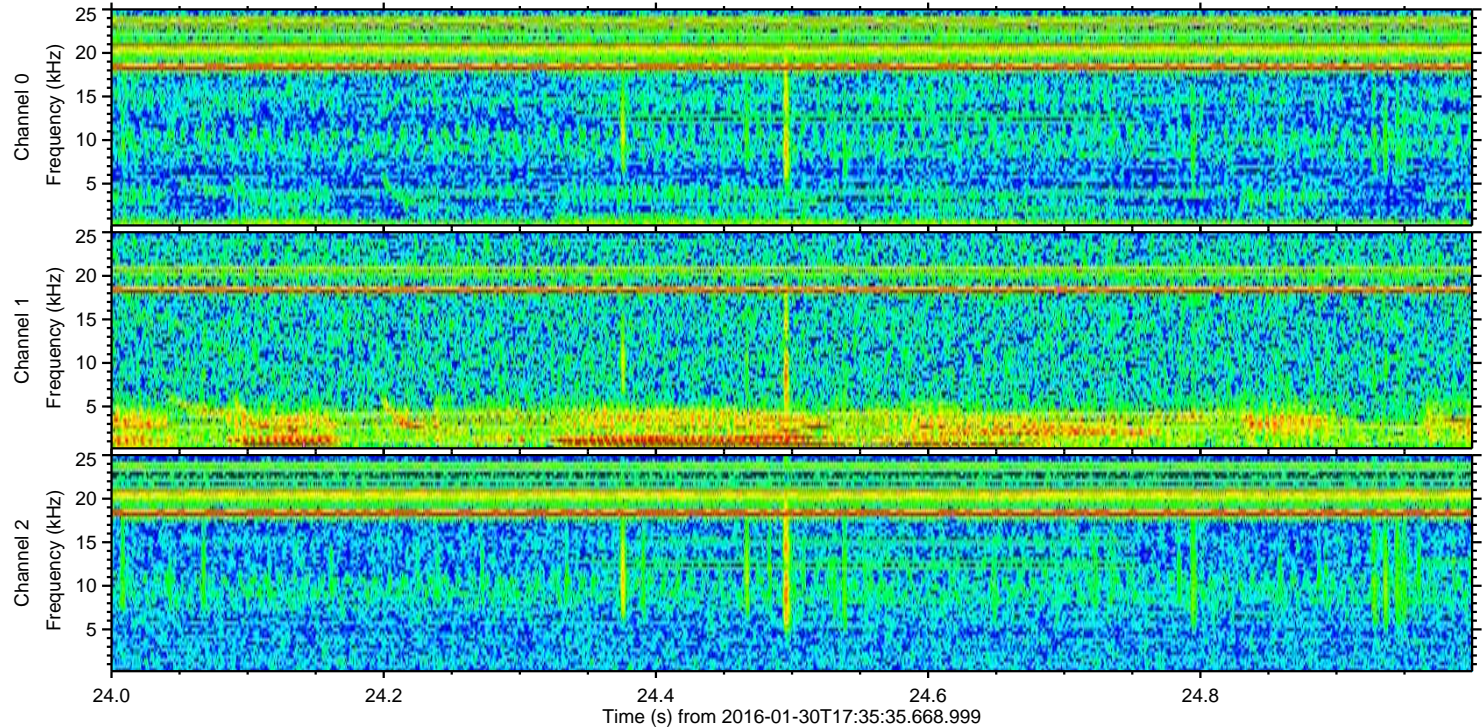
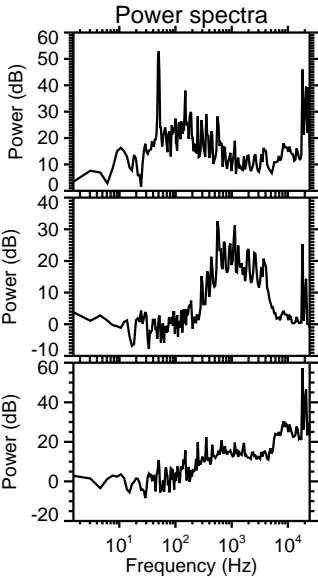
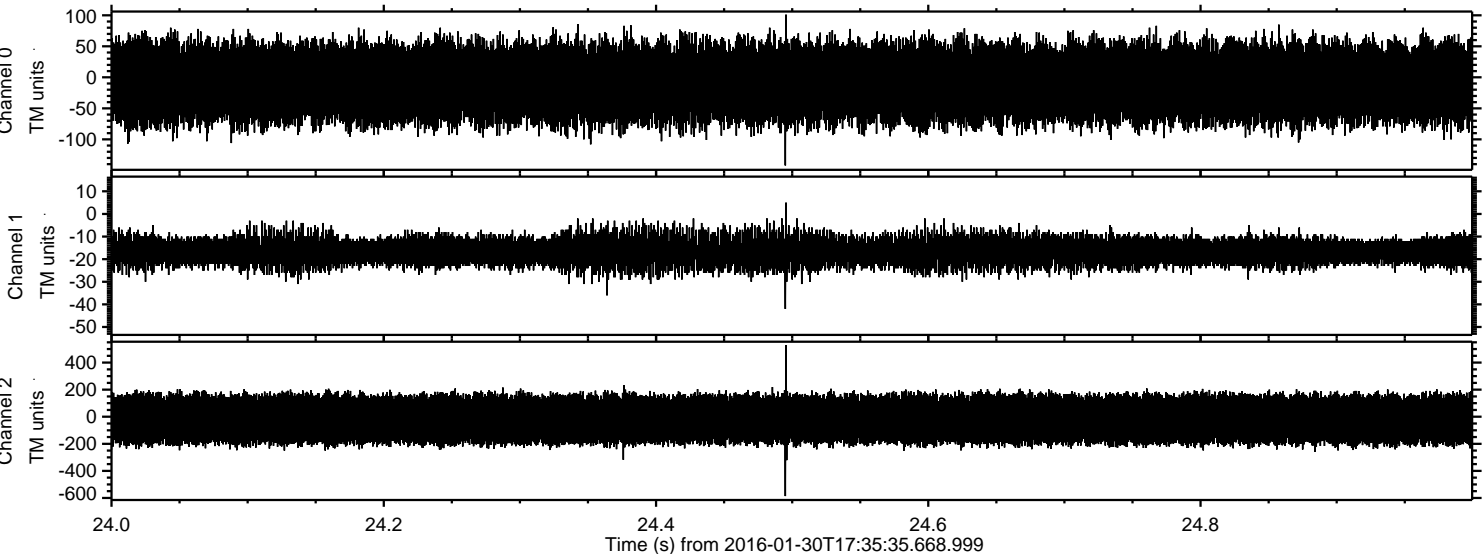



Processed Thu Apr 7 18:40:07 2016 by ELM ver.2012-10-06 from 001\_\_elm20160130\_173534\_\_dat00.bin

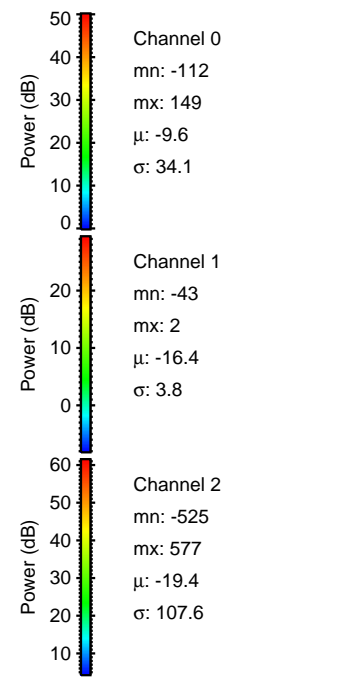
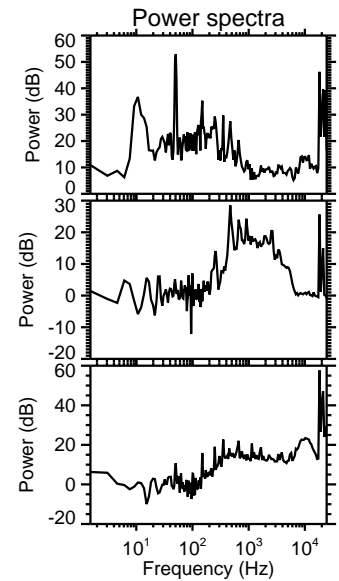
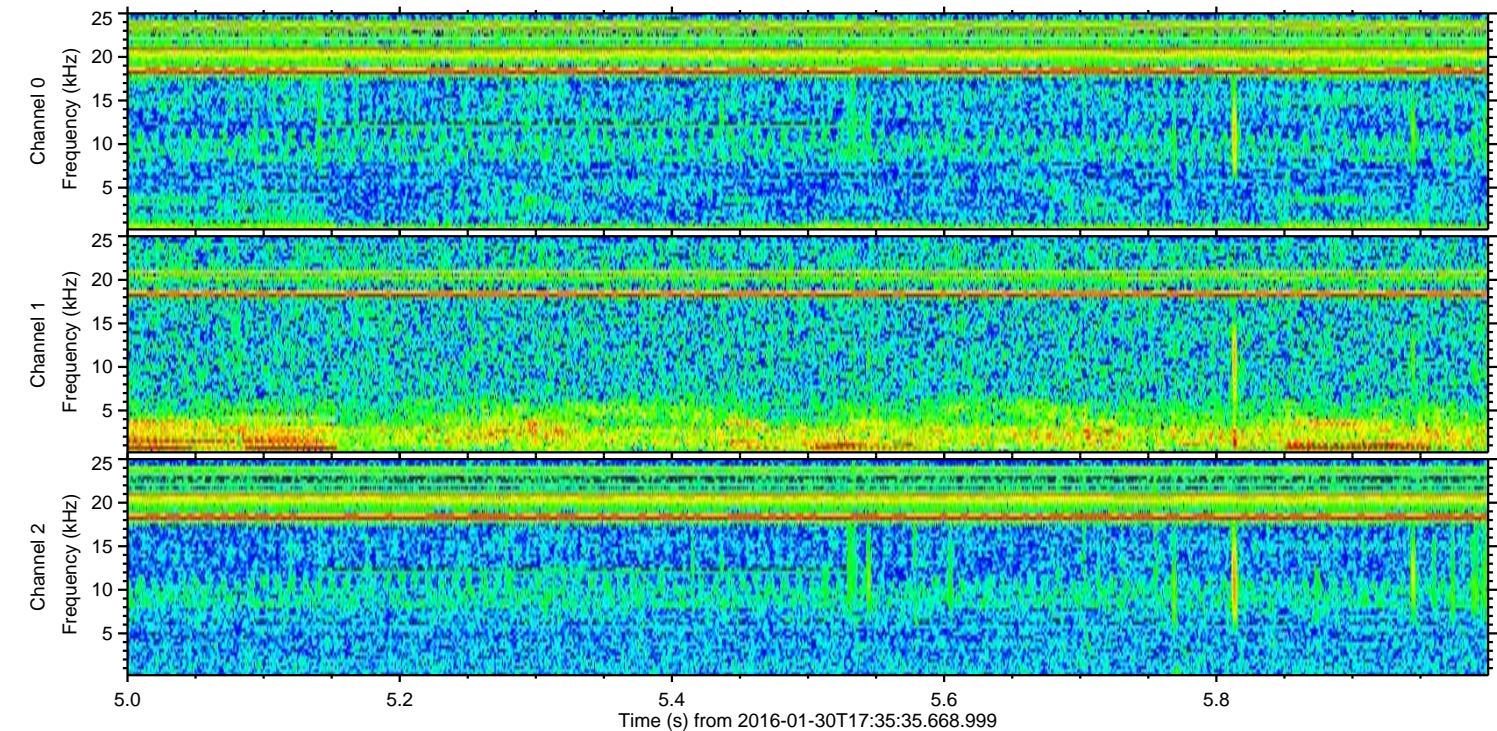
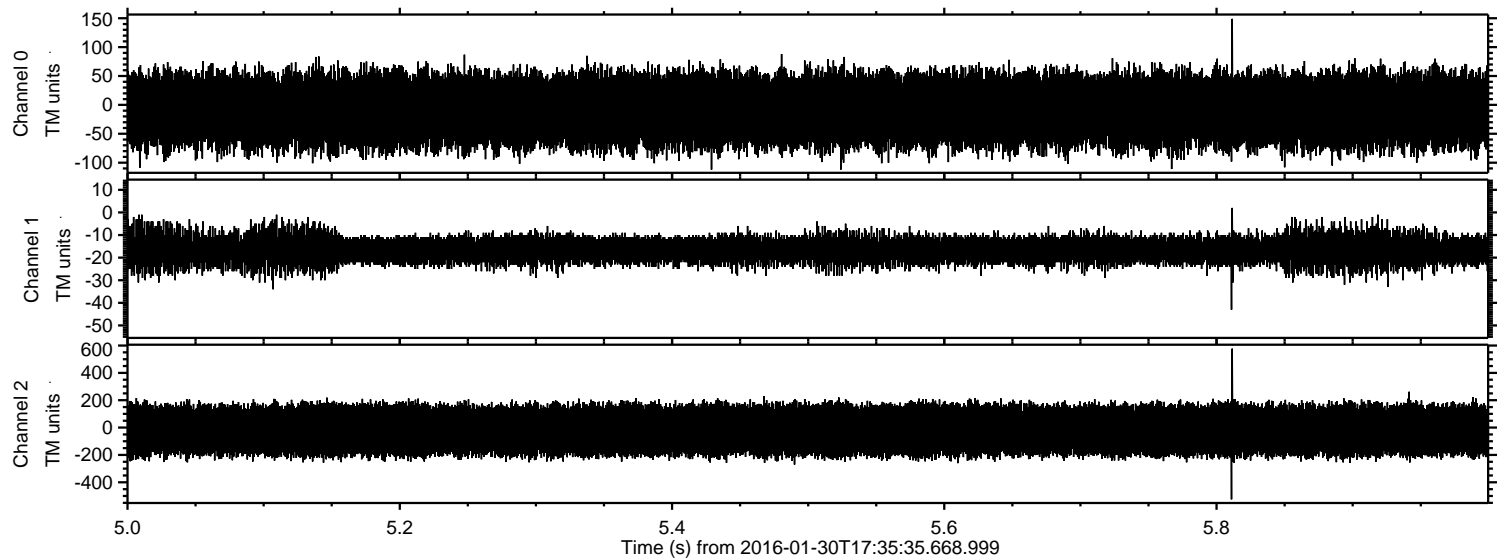



Processed Thu Apr 7 18:40:08 2016 by ELM ver.2012-10-06 from 001\_\_elm20160130\_173534\_\_dat00.bin

