

# ELMAVAN 3D WAVEFORMS (Measured data sampled at 50 kHz) 51000 packets of 144 samples from 2016-01-30T13:40:25.958.999.

Processed Thu Apr 7 17:51:19 2016 by ELM ver.2012-10-06 from 001\_\_elm20160130\_134024\_\_dat00.bin

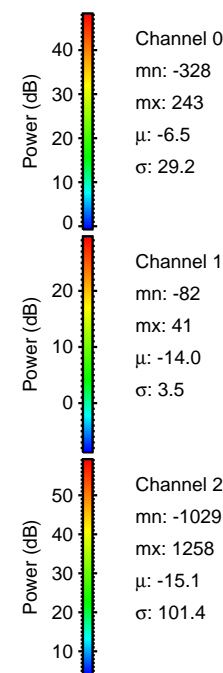

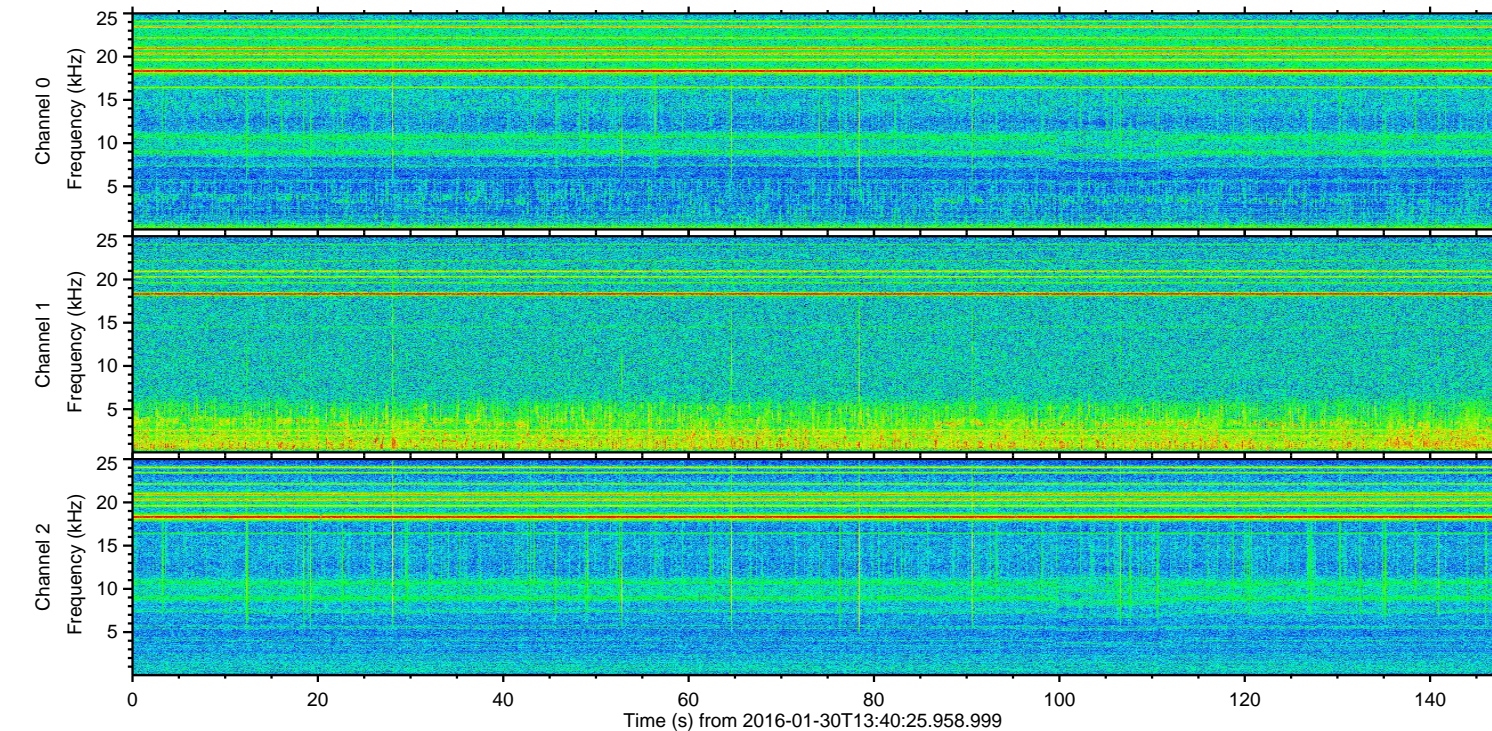
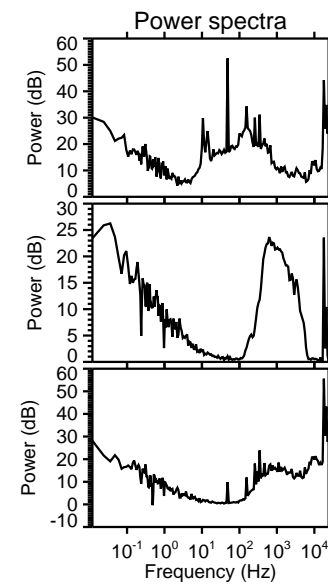
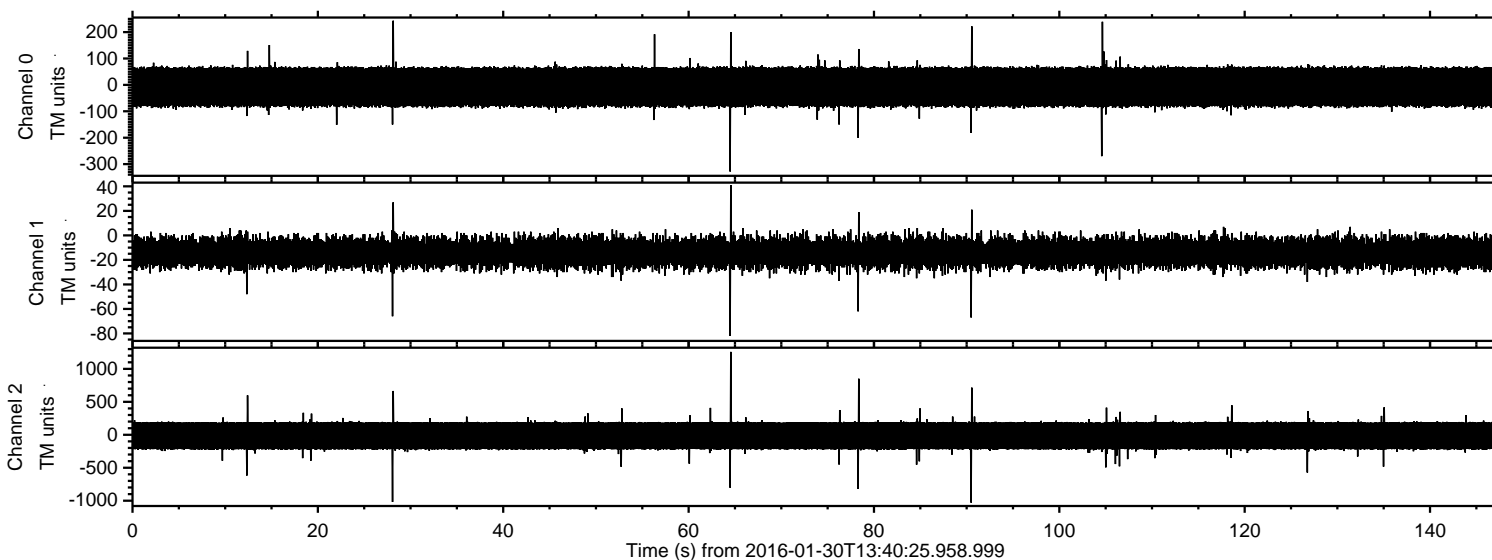

Processed Thu Apr 7 17:51:31 2016 by ELM ver.2012-10-06 from 001\_\_elm20160130\_134024\_\_dat00.bin

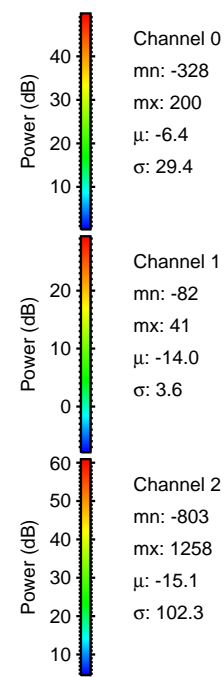
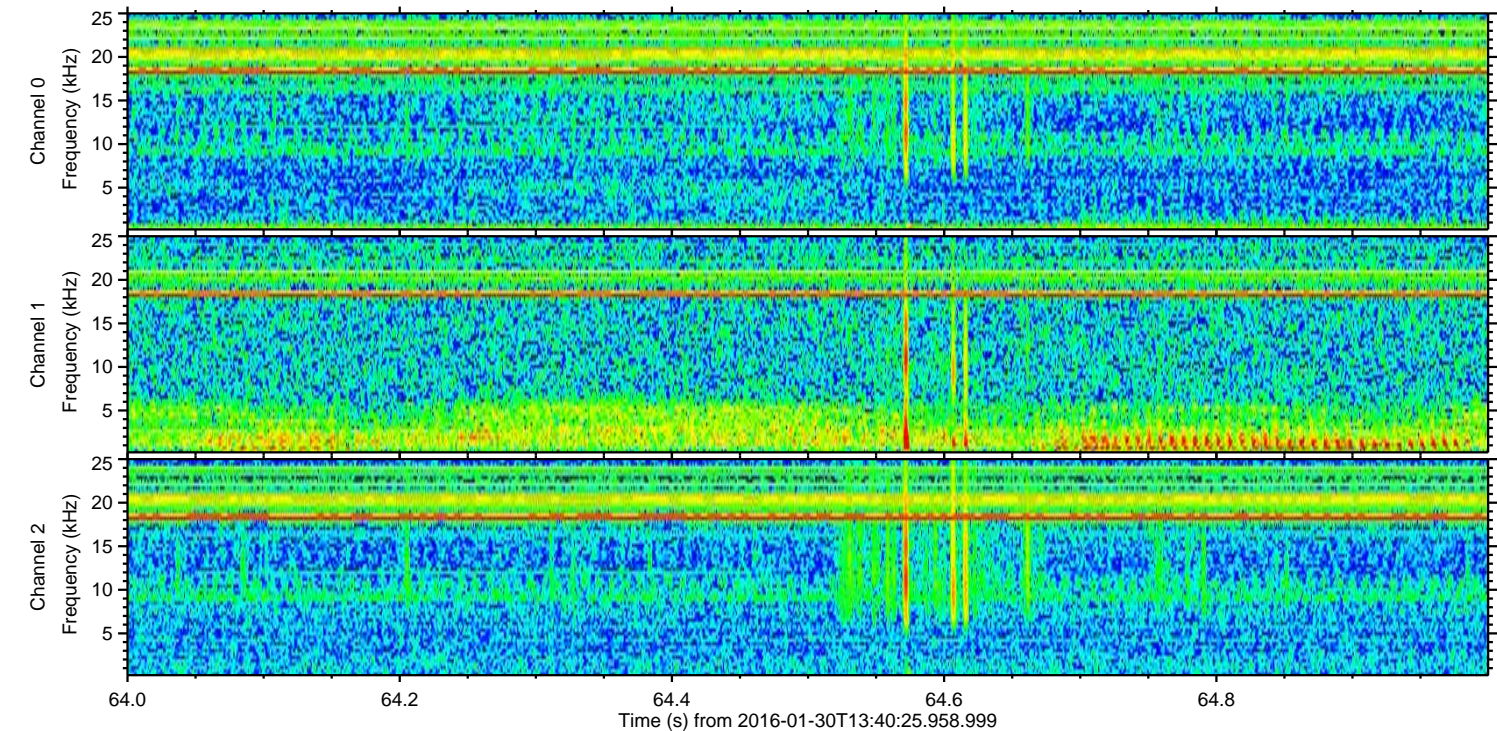
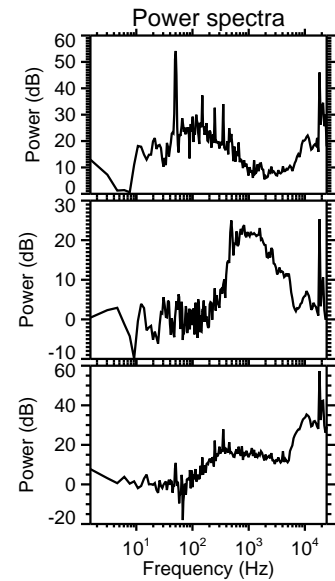
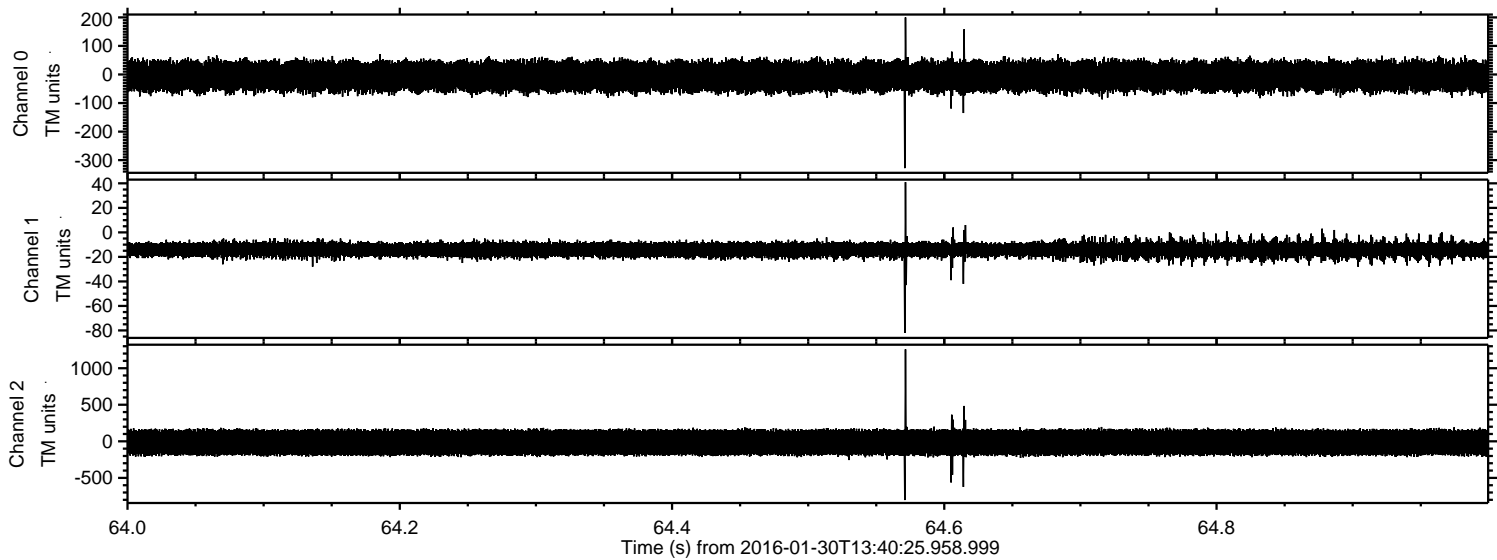



Processed Thu Apr 7 17:51:32 2016 by ELM ver.2012-10-06 from 001\_\_elm20160130\_134024\_\_dat00.bin

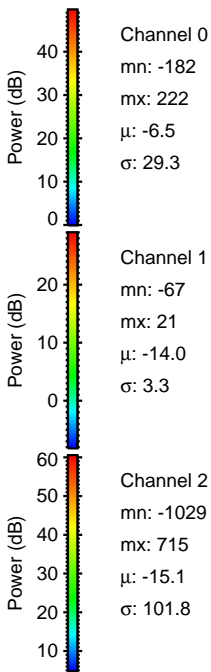
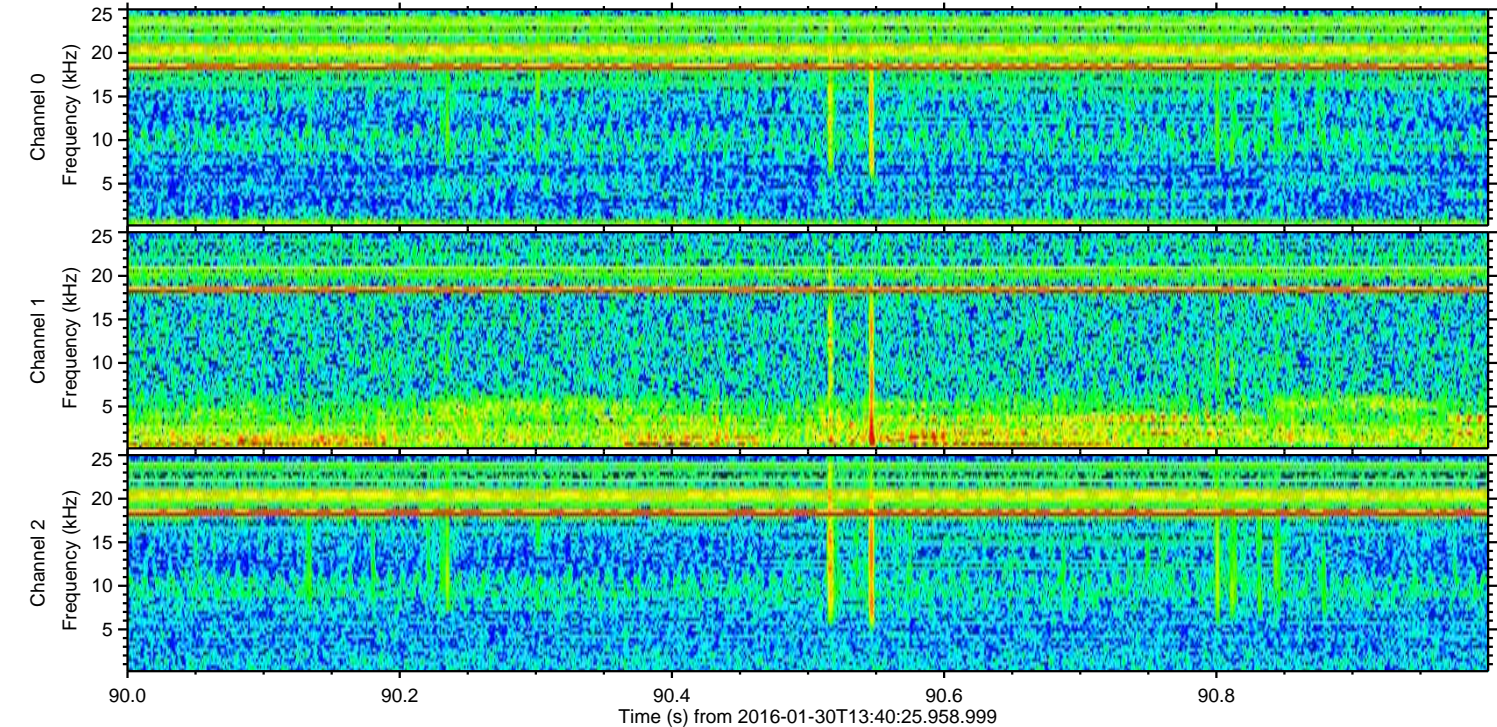
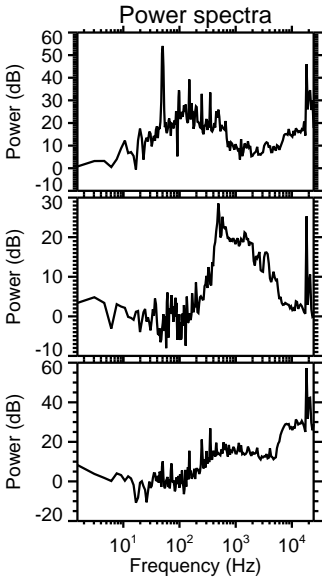
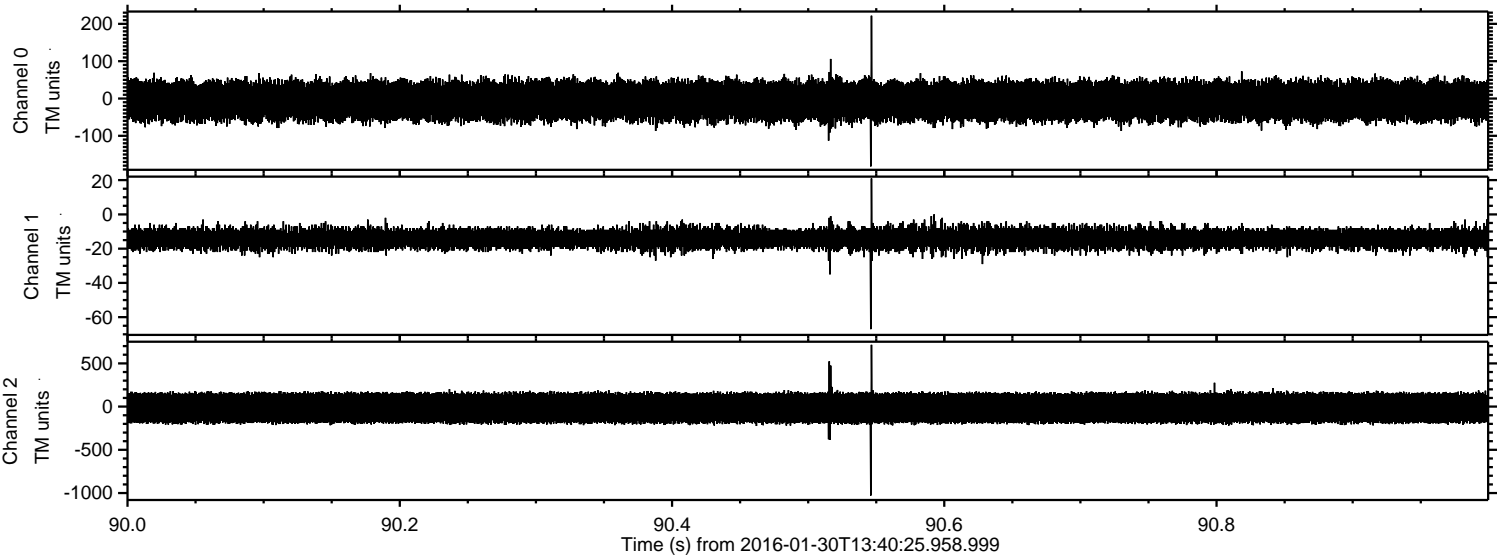



Processed Thu Apr 7 17:51:33 2016 by ELM ver.2012-10-06 from 001\_\_elm20160130\_134024\_\_dat00.bin

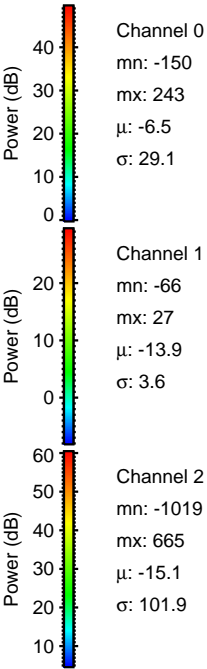
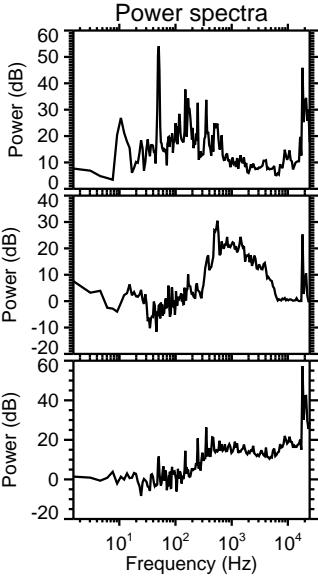
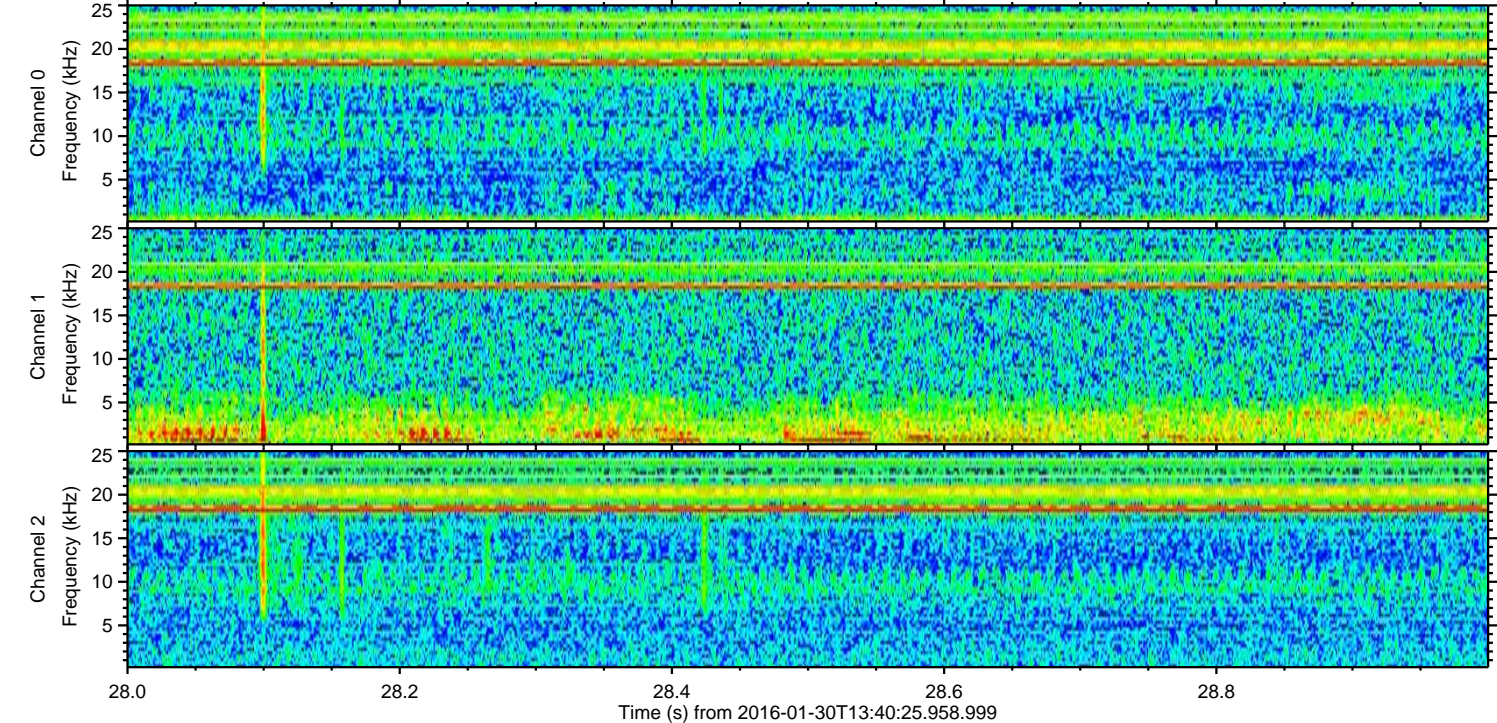
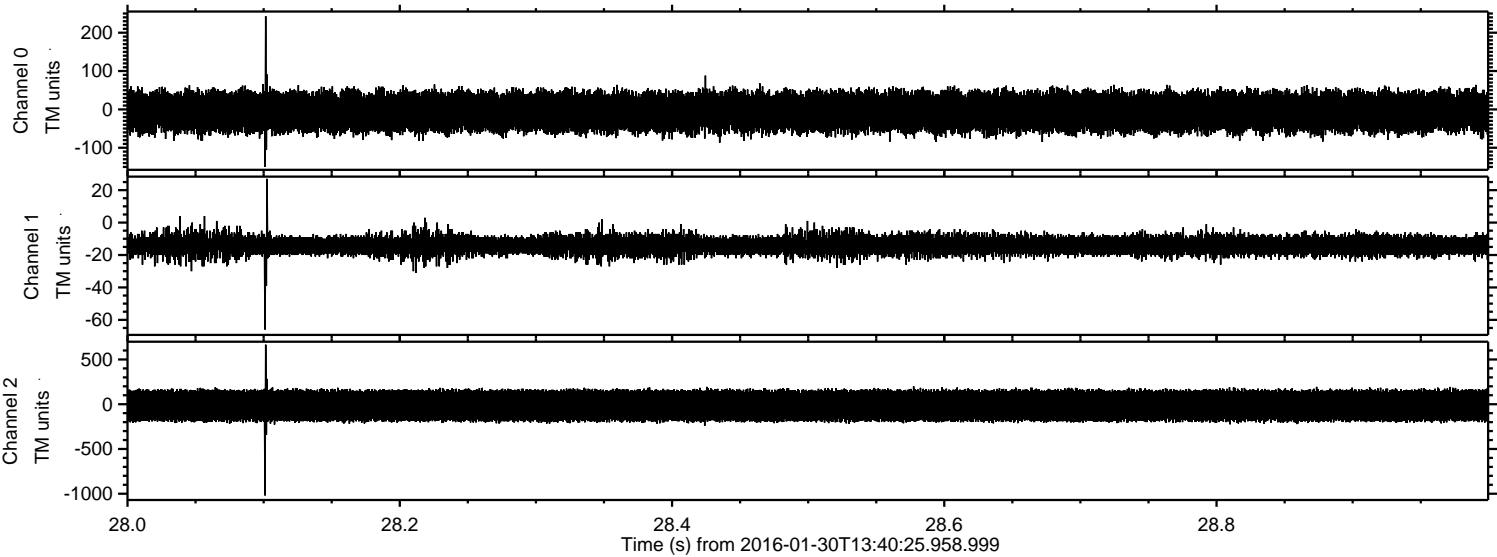



Processed Thu Apr 7 17:51:34 2016 by ELM ver.2012-10-06 from 001\_\_elm20160130\_134024\_\_dat00.bin

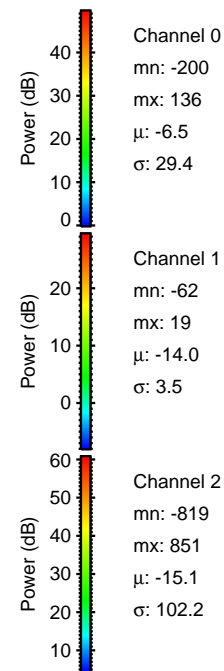
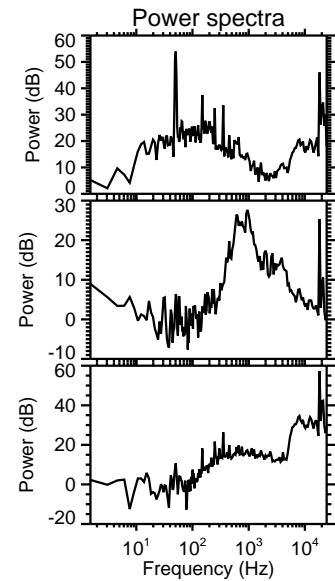
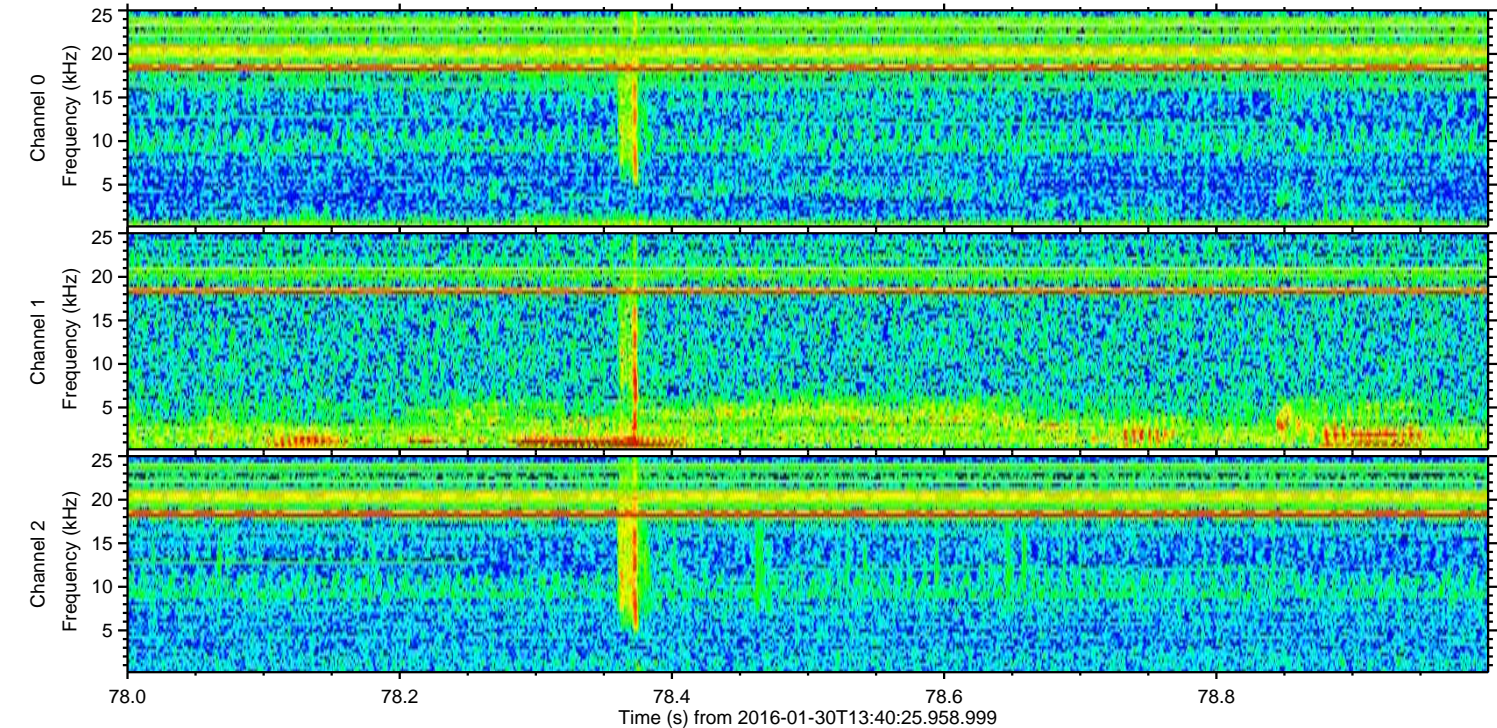
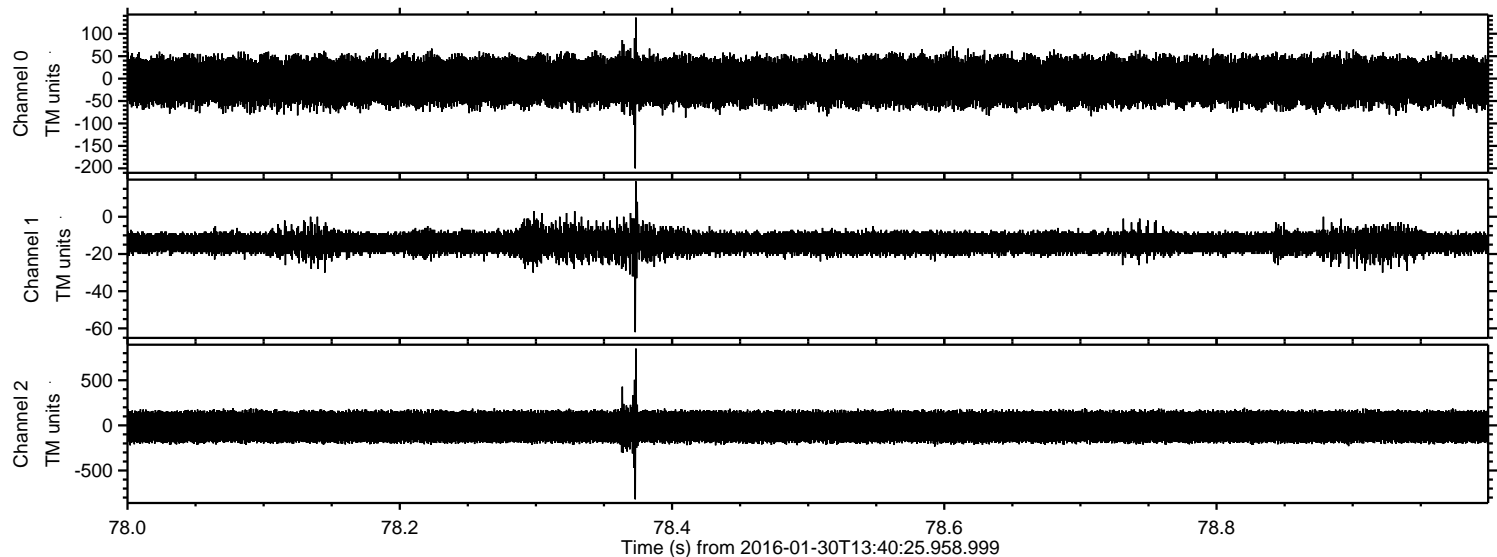



ELMAVAN 3D WAVEFORMS (Measured data sampled at 50 kHz) 51000 packets of 144 samples from 2016-01-30T13:40:25.958.999. Part 13/147

Processed Thu Apr 7 17:51:35 2016 by ELM ver.2012-10-06 from 001\_\_elm20160130\_134024\_\_dat00.bin

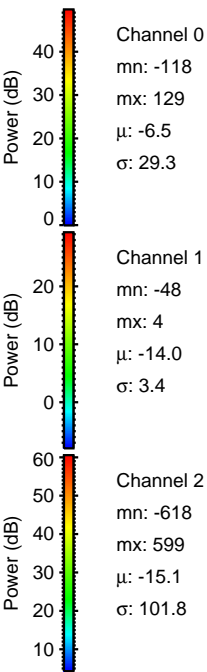
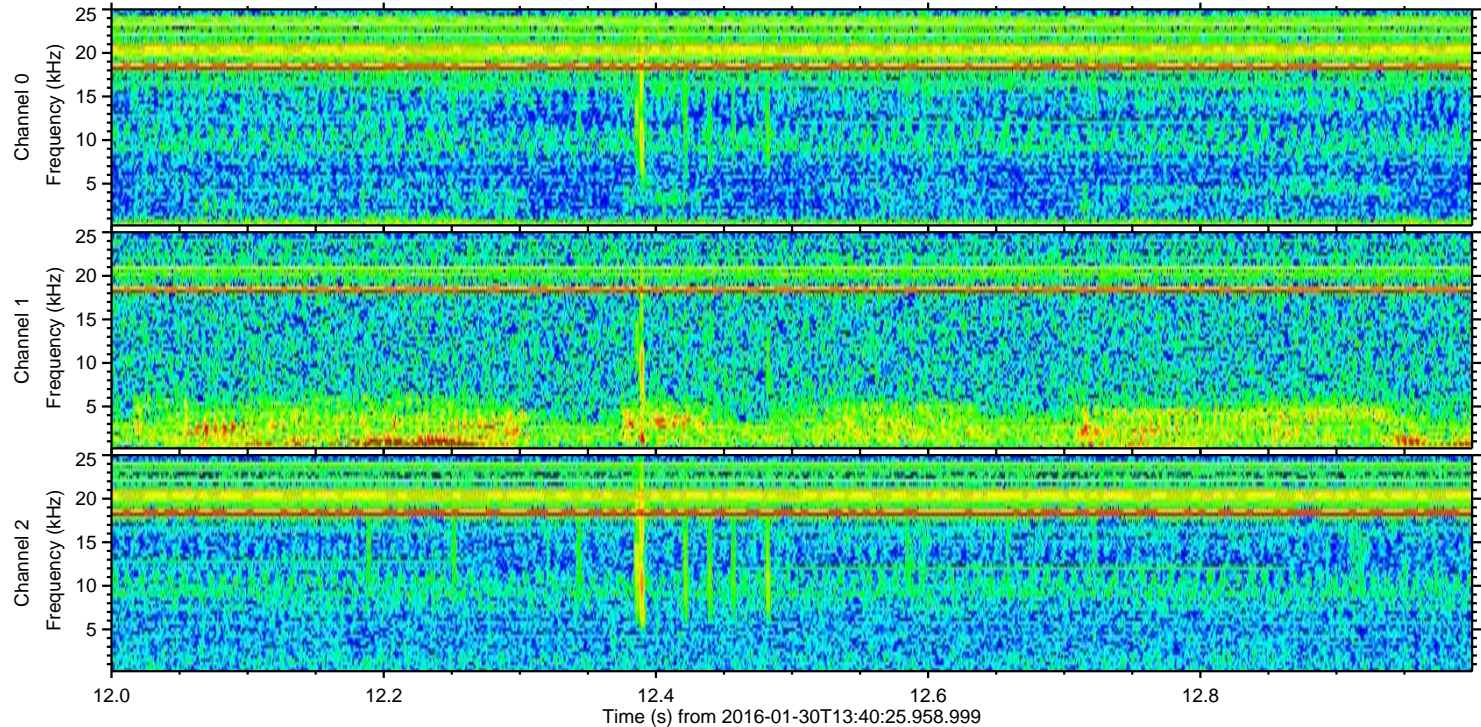
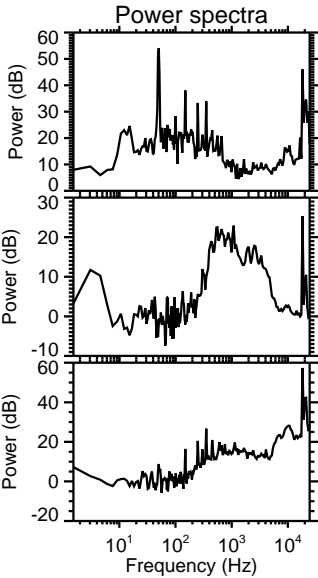
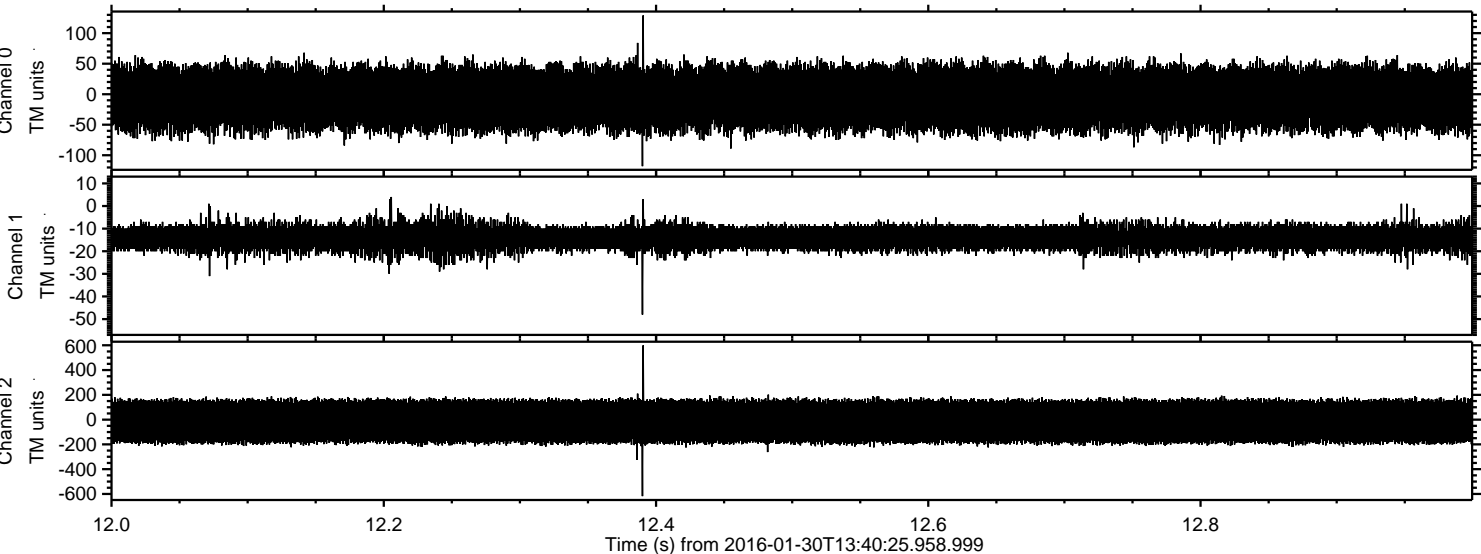



ELMAVAN 3D WAVEFORMS (Measured data sampled at 50 kHz) 51000 packets of 144 samples from 2016-01-30T13:40:25.958.999. Part 127/147

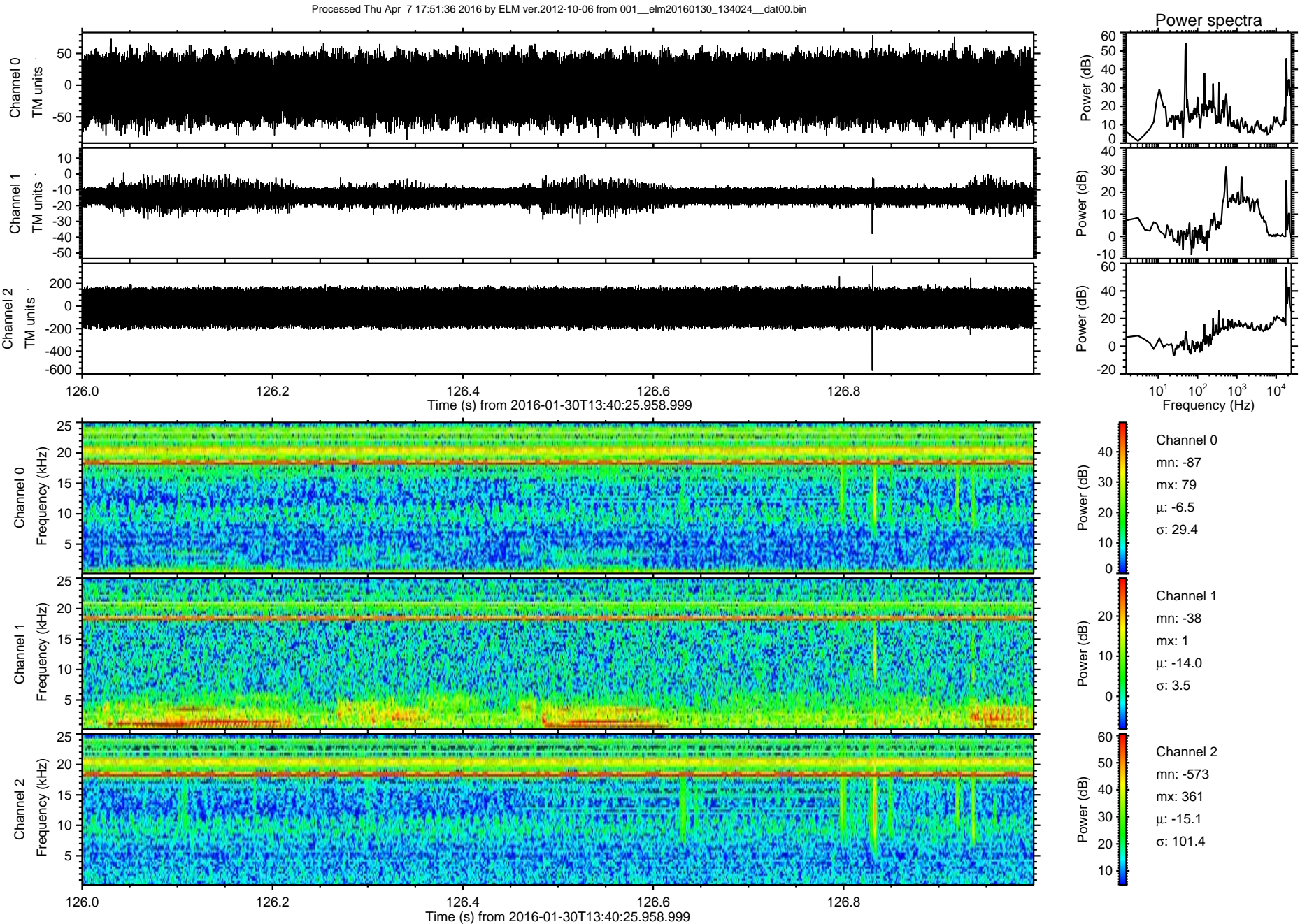



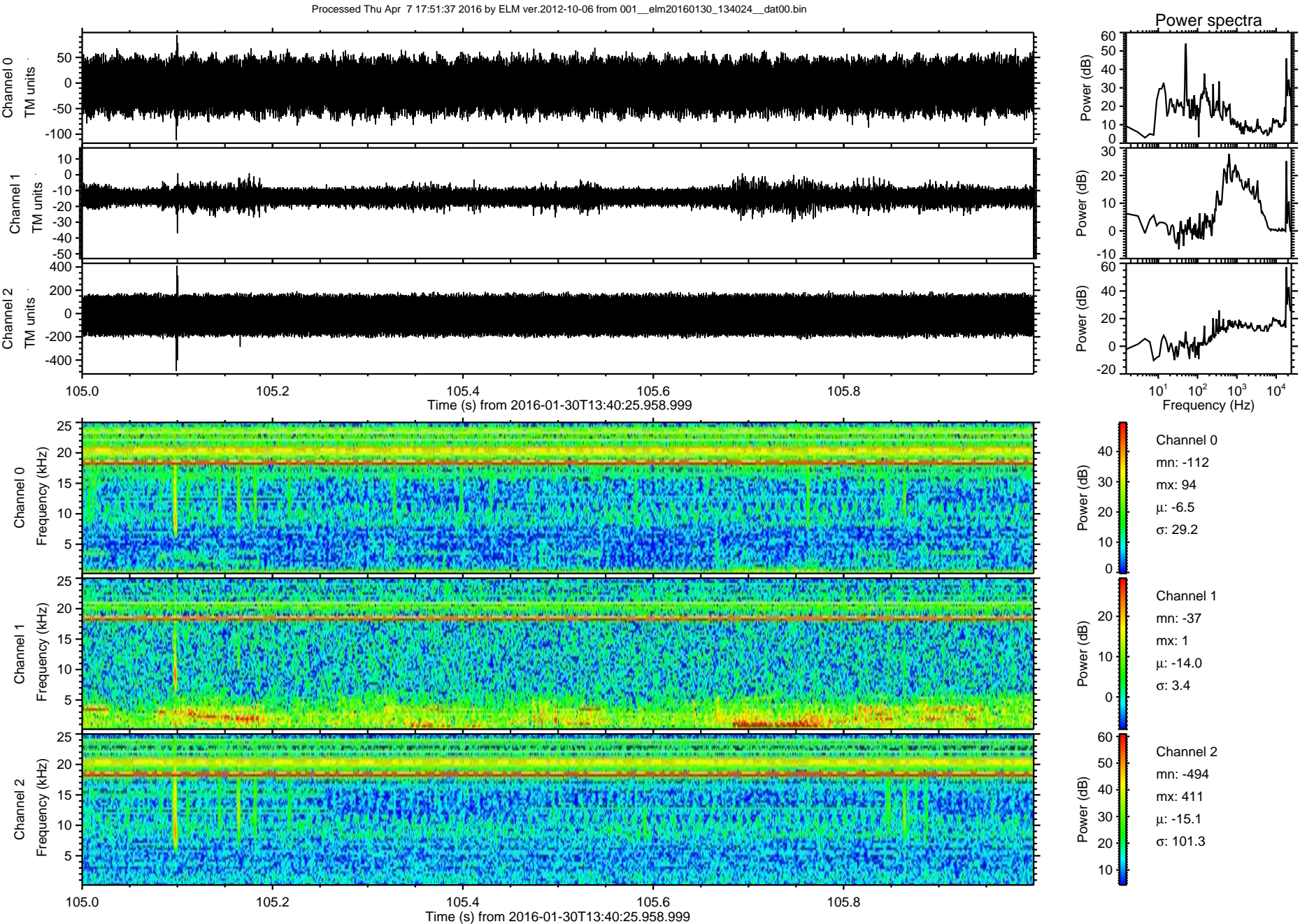



Processed Thu Apr 7 17:51:38 2016 by ELM ver.2012-10-06 from 001\_\_elm20160130\_134024\_\_dat00.bin

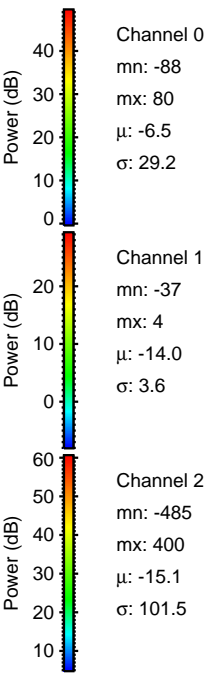
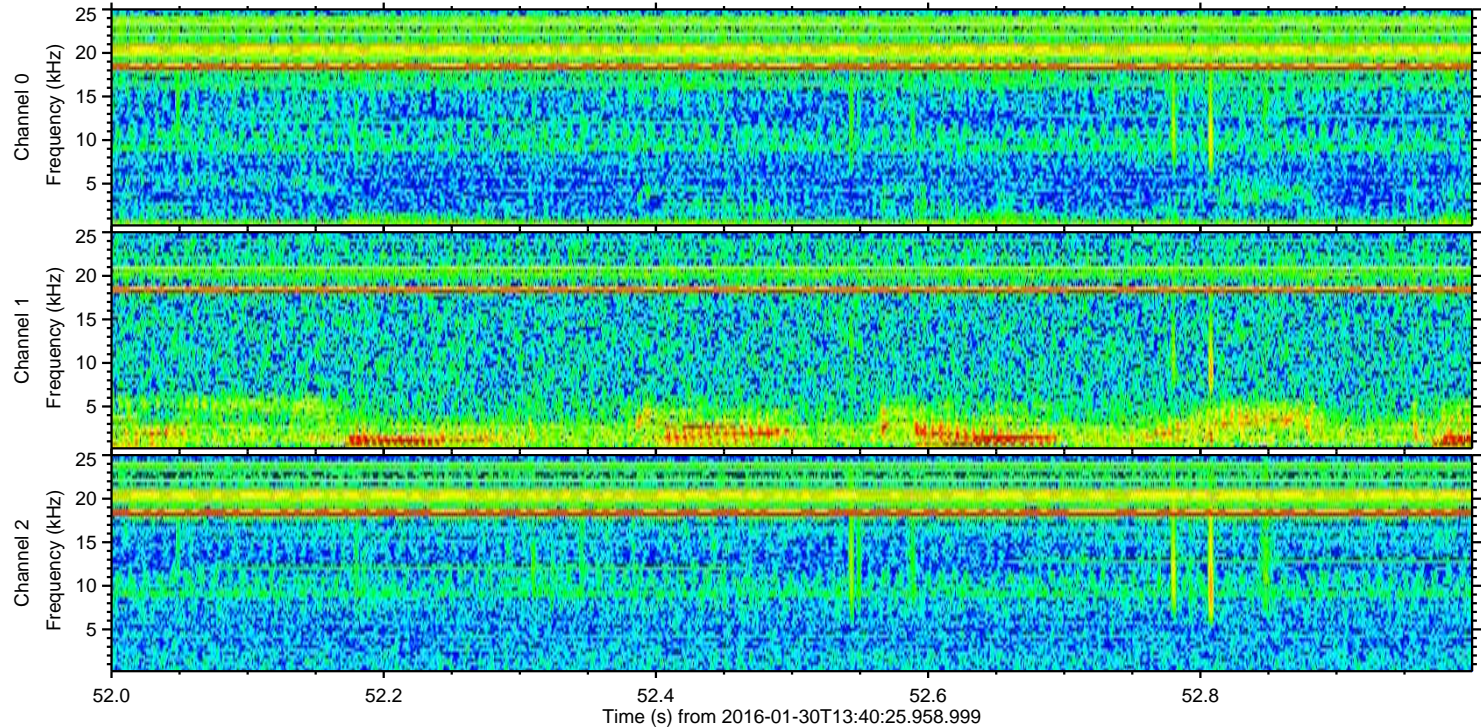
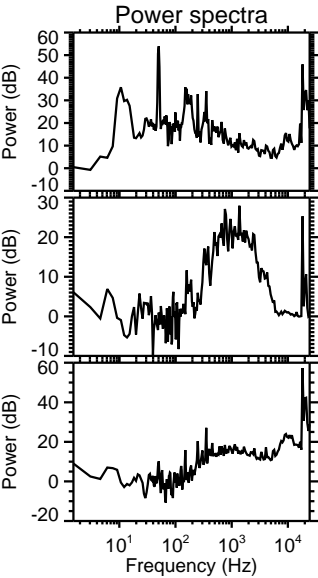
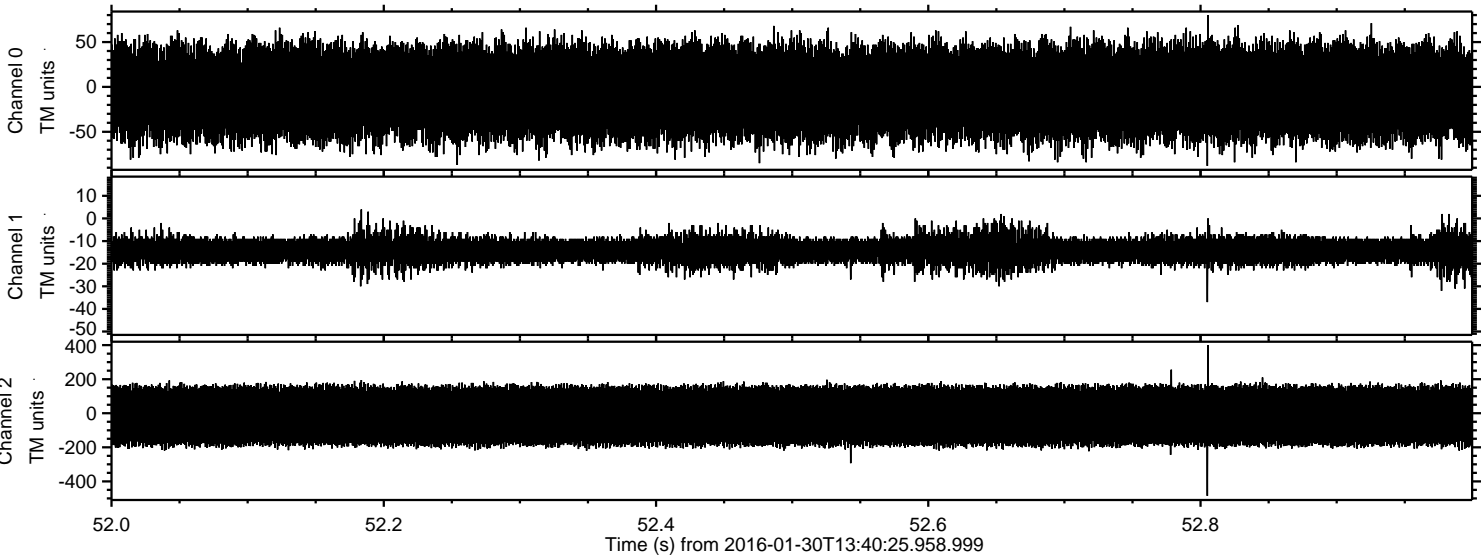



ELMAVAN 3D WAVEFORMS (Measured data sampled at 50 kHz) 51000 packets of 144 samples from 2016-01-30T13:40:25.958.999. Part 136/147

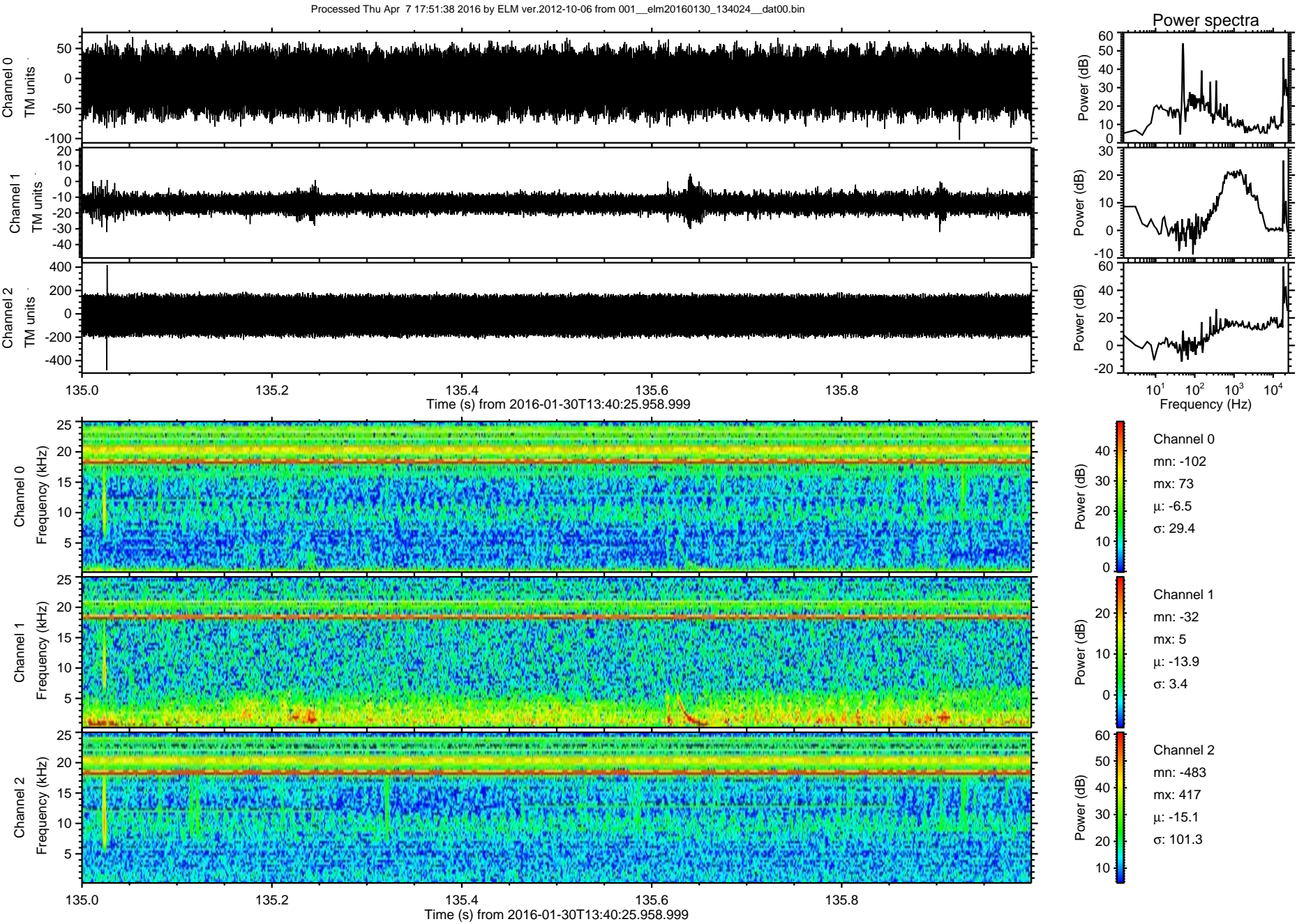



Processed Thu Apr 7 17:51:39 2016 by ELM ver.2012-10-06 from 001\_\_elm20160130\_134024\_\_dat00.bin

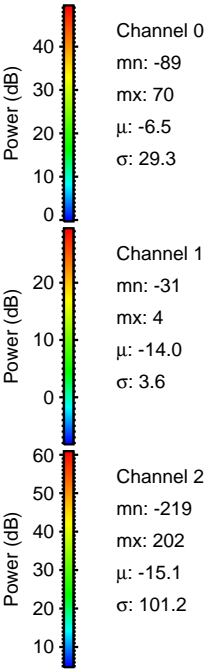
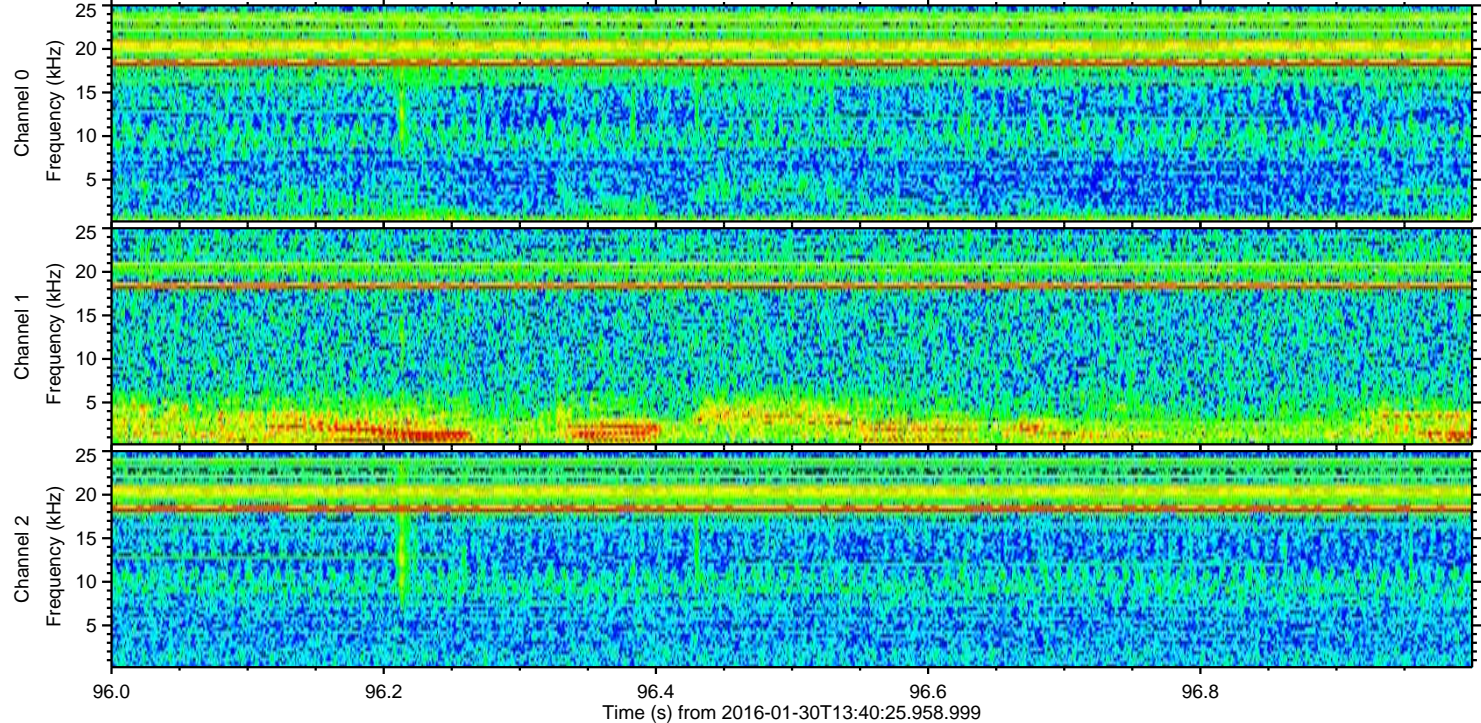
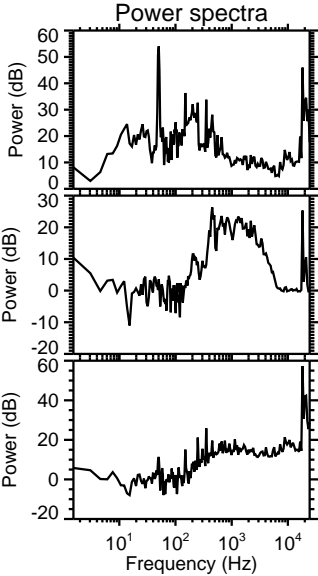
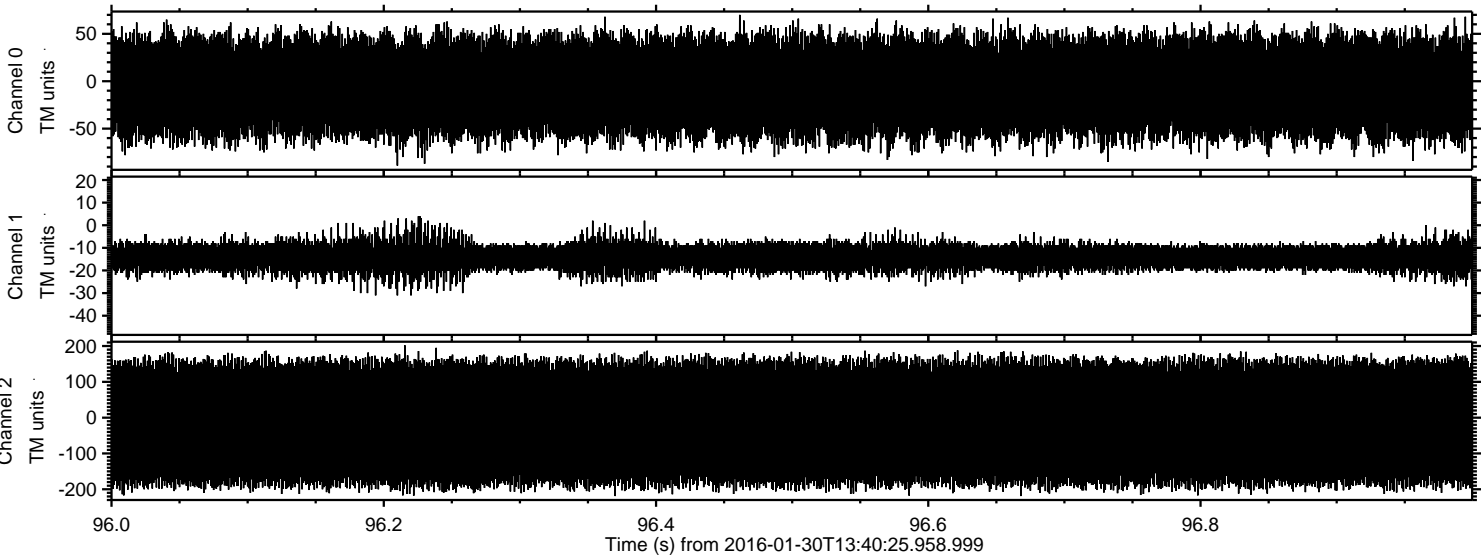

Channel 0  
mn: -89  
mx: 70  
 $\mu$ : -6.5  
 $\sigma$ : 29.3

Channel 1  
mn: -31  
mx: 4  
 $\mu$ : -14.0  
 $\sigma$ : 3.6

Channel 2  
mn: -219  
mx: 202  
 $\mu$ : -15.1  
 $\sigma$ : 101.2