

ELMAVAN 3D WAVEFORMS (Measured data sampled at 50 kHz) 51000 packets of 144 samples from 2016-01-29T15:24:30.541.000.

Processed Thu Apr 7 13:16:20 2016 by ELM ver.2012-10-06 from 001__elm20160129_152429__dat00.bin

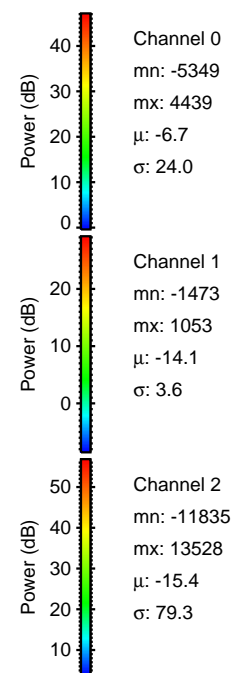
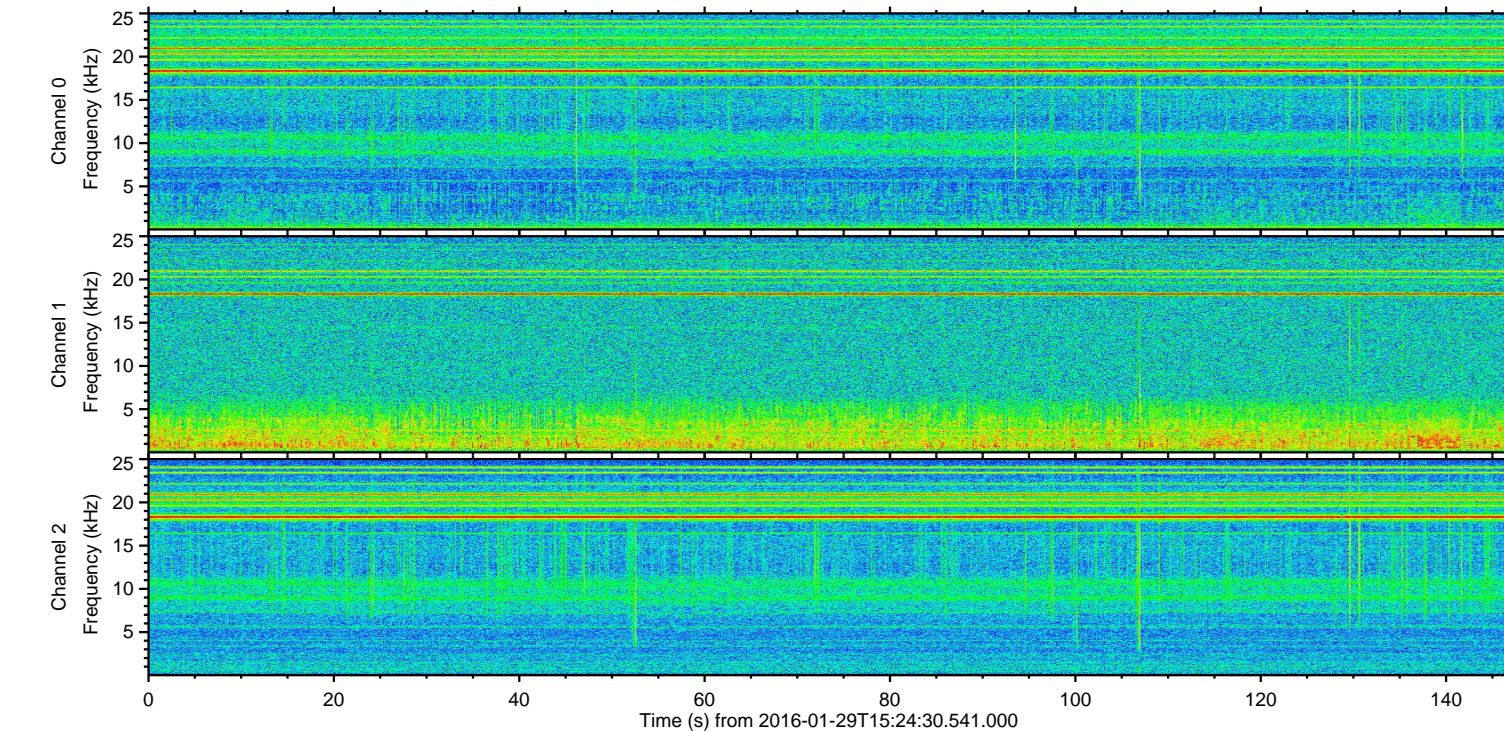
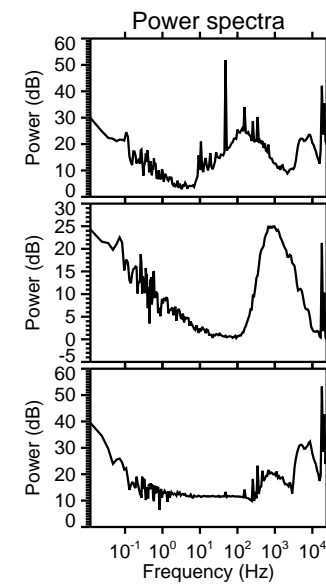
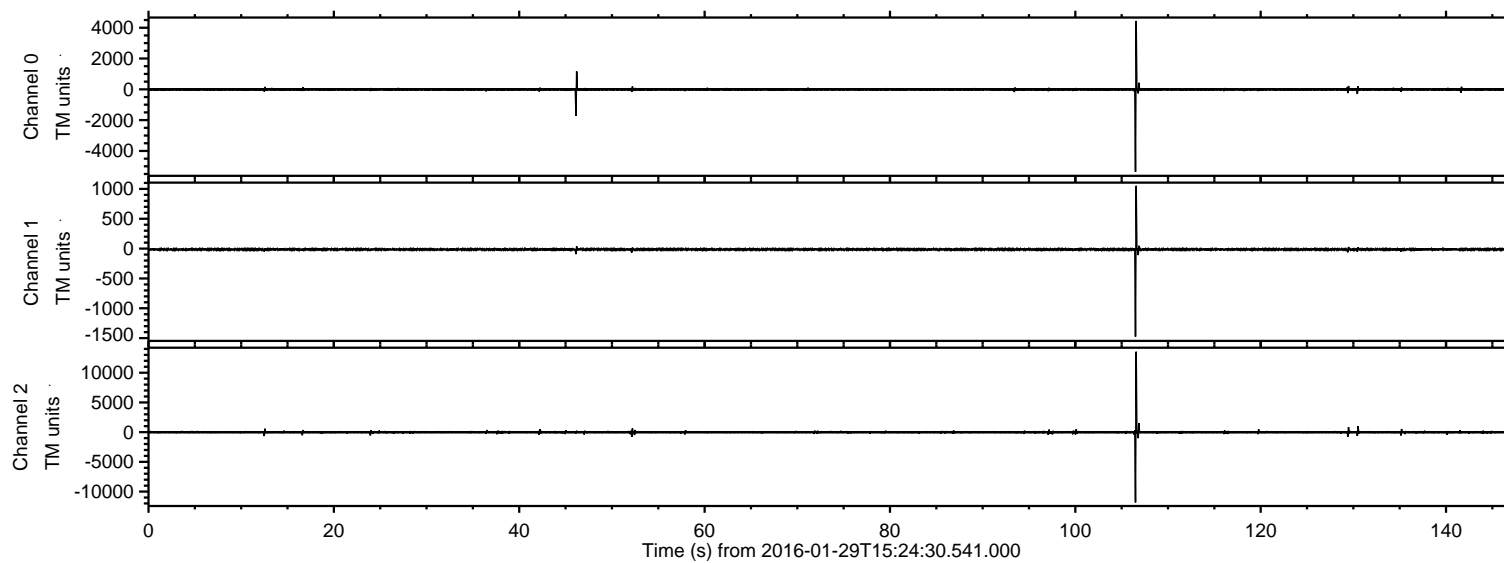

ELMAVAN 3D WAVEFORMS (Measured data sampled at 50 kHz) 51000 packets of 144 samples from 2016-01-29T15:24:30.541.000. Part 107/147

Processed Thu Apr 7 13:16:31 2016 by ELM ver.2012-10-06 from 001__elm20160129_152429__dat00.bin

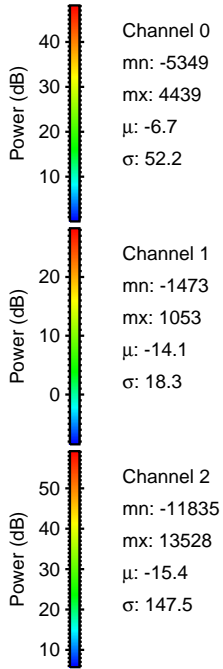
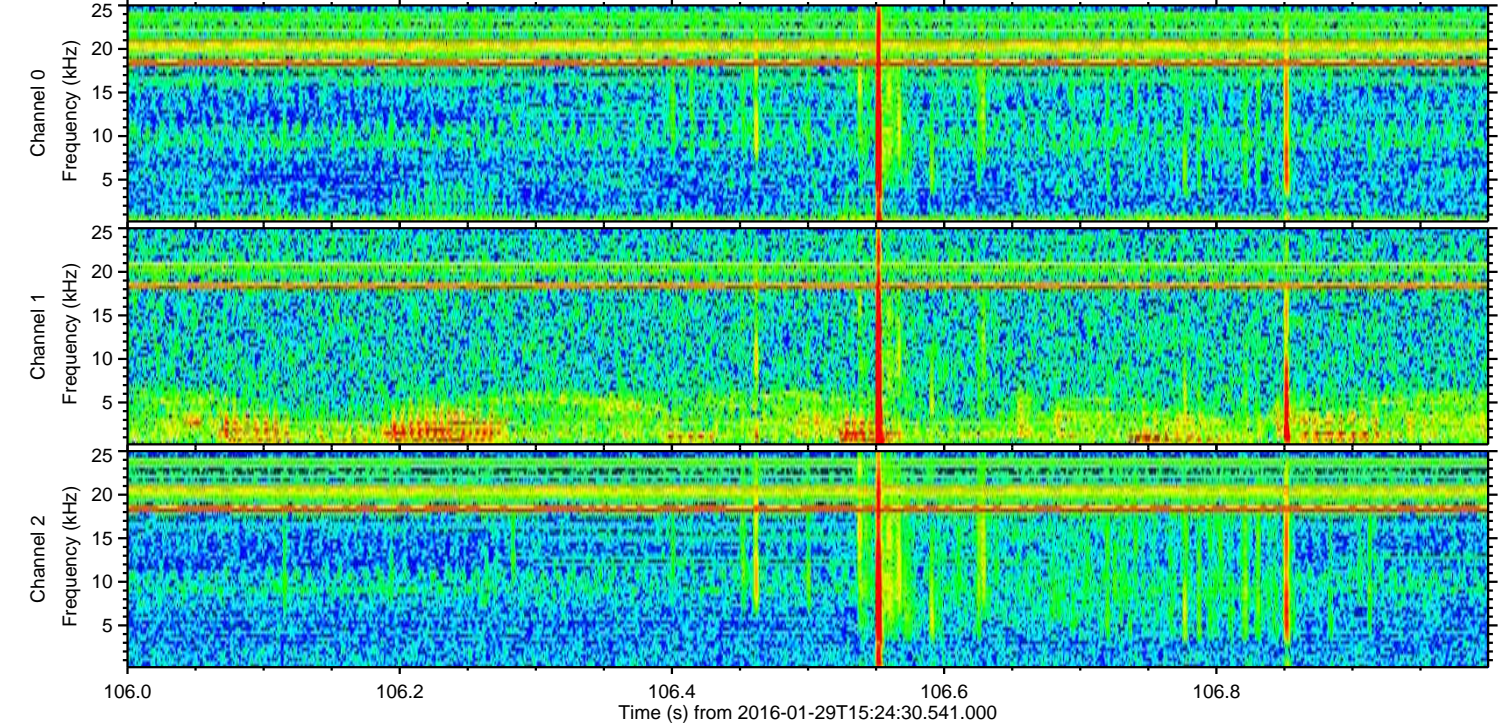
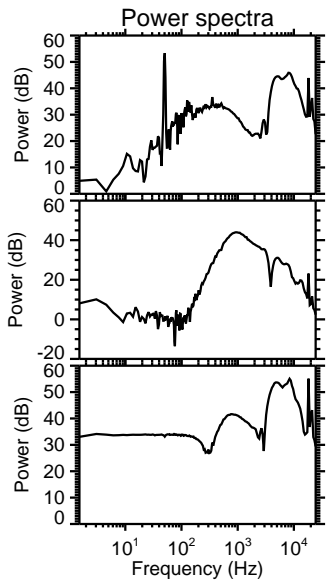
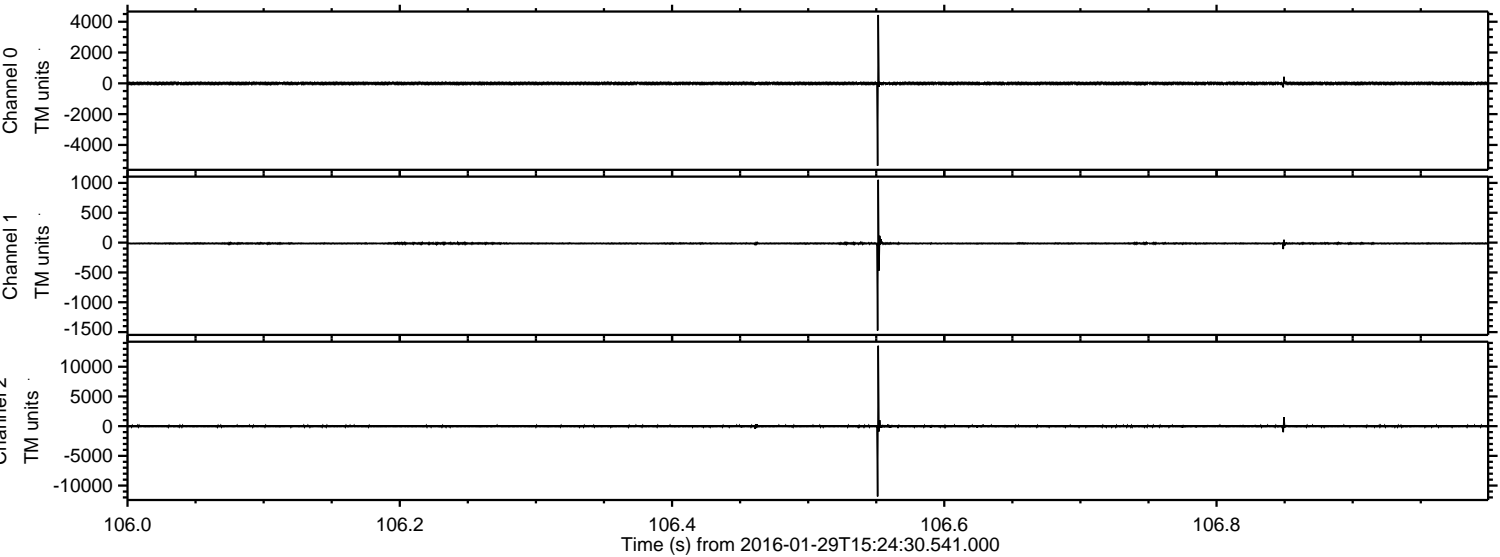

ELMAVAN 3D WAVEFORMS (Measured data sampled at 50 kHz) 51000 packets of 144 samples from 2016-01-29T15:24:30.541.000. Part 47/147

Processed Thu Apr 7 13:16:32 2016 by ELM ver.2012-10-06 from 001__elm20160129_152429__dat00.bin

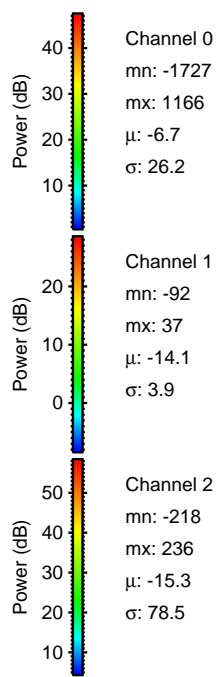
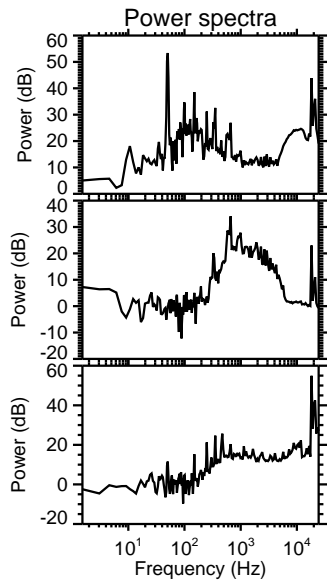
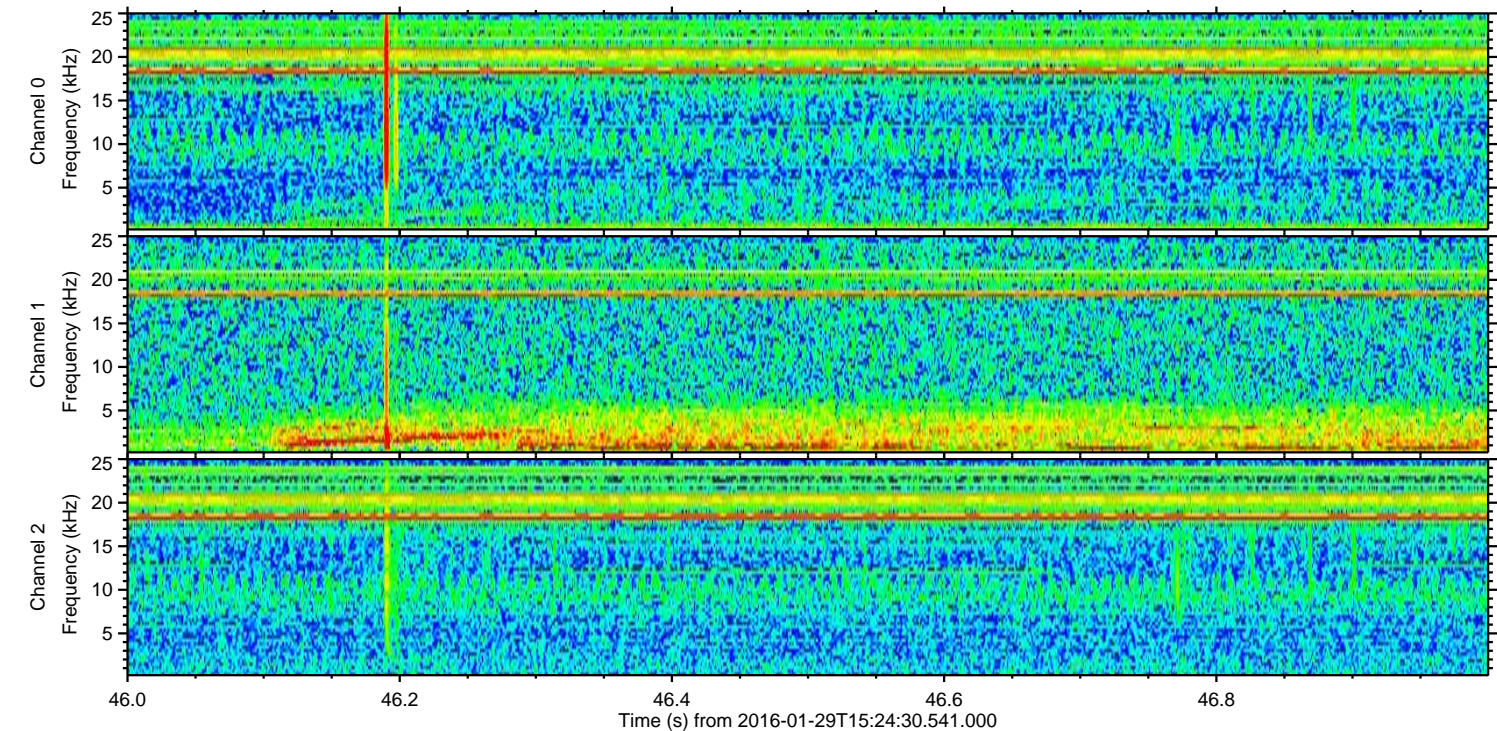
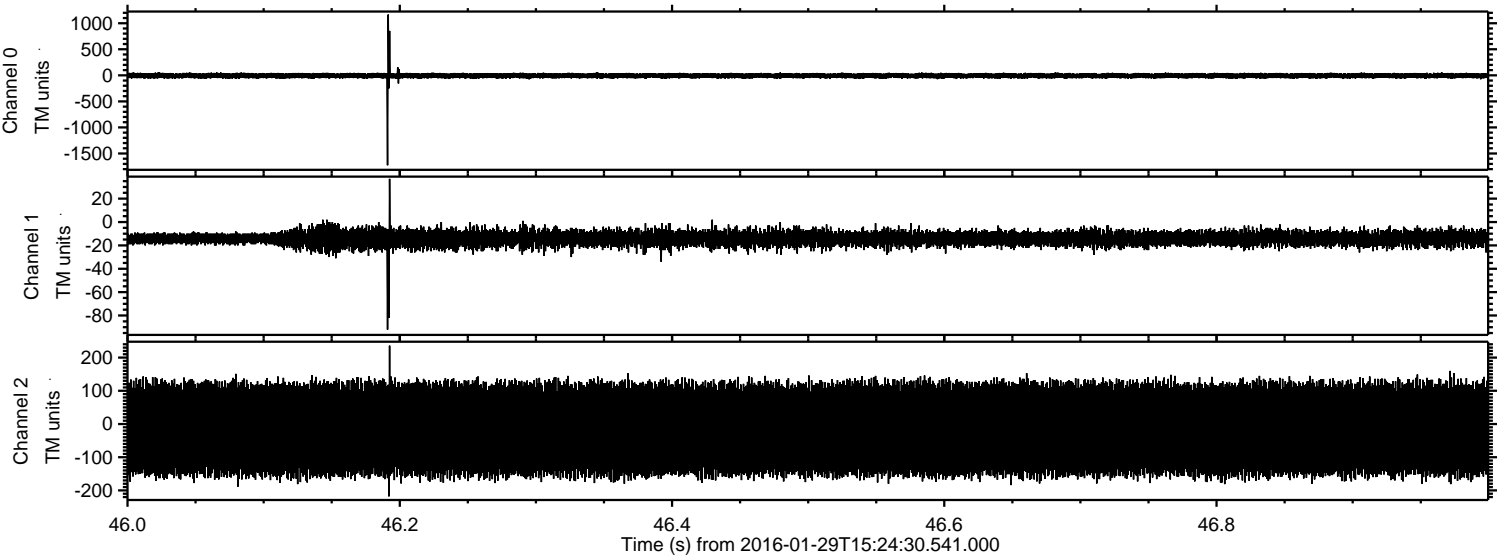

ELMAVAN 3D WAVEFORMS (Measured data sampled at 50 kHz) 51000 packets of 144 samples from 2016-01-29T15:24:30.541.000. Part 131/147

Processed Thu Apr 7 13:16:33 2016 by ELM ver.2012-10-06 from 001__elm20160129_152429__dat00.bin

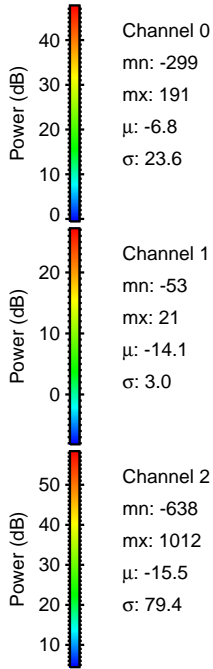
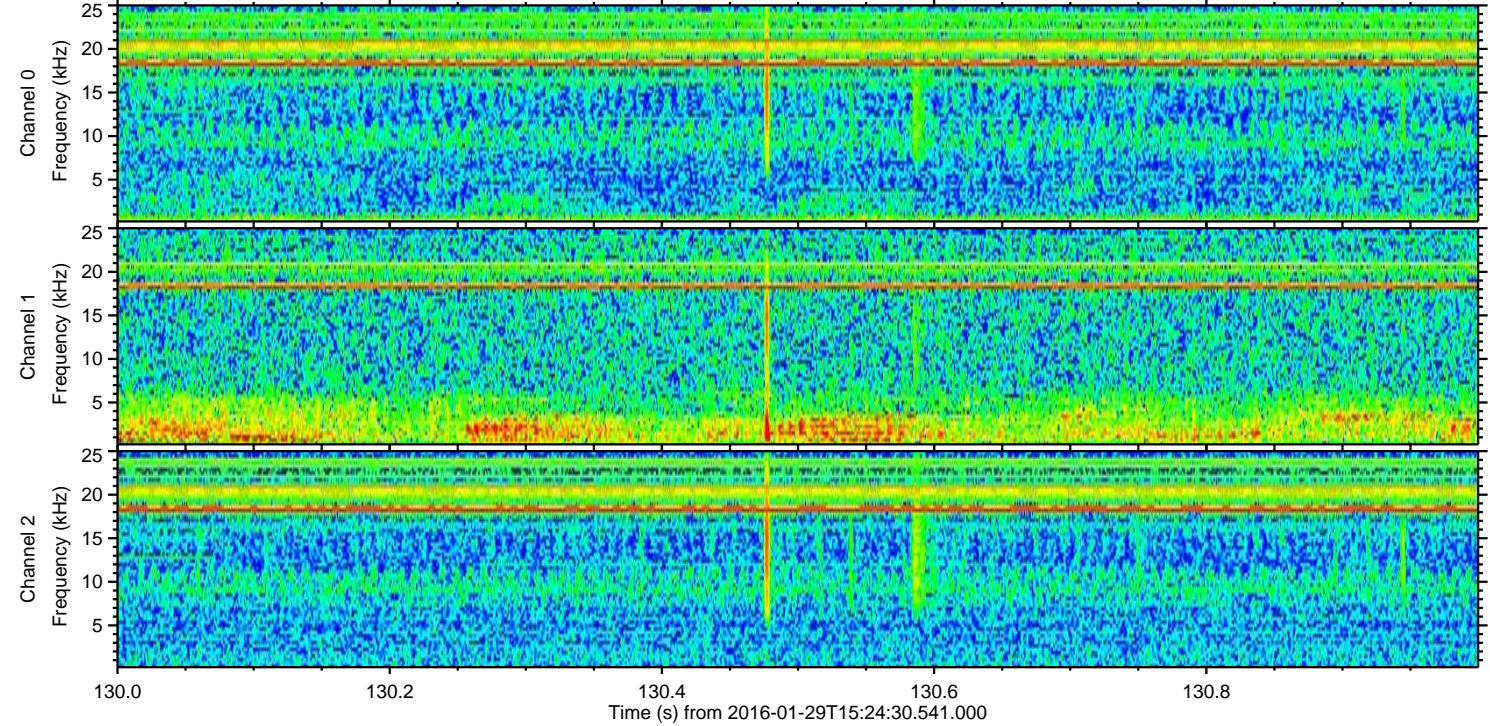
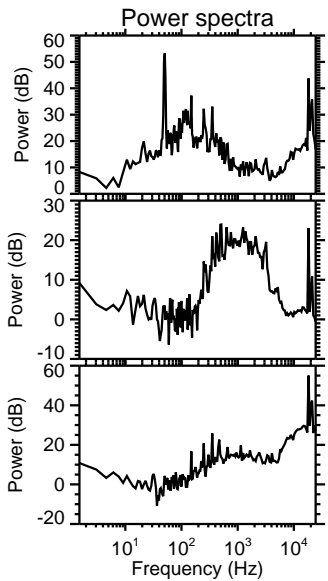
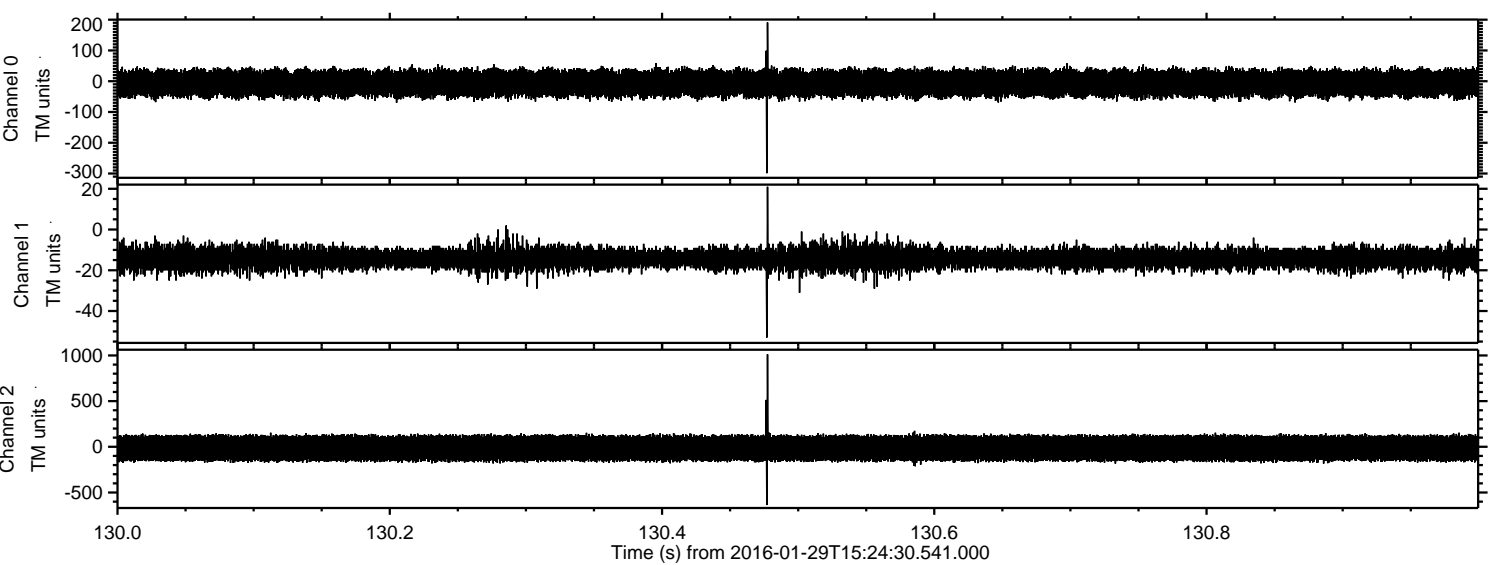

ELMAVAN 3D WAVEFORMS (Measured data sampled at 50 kHz) 51000 packets of 144 samples from 2016-01-29T15:24:30.541.000. Part 130/147

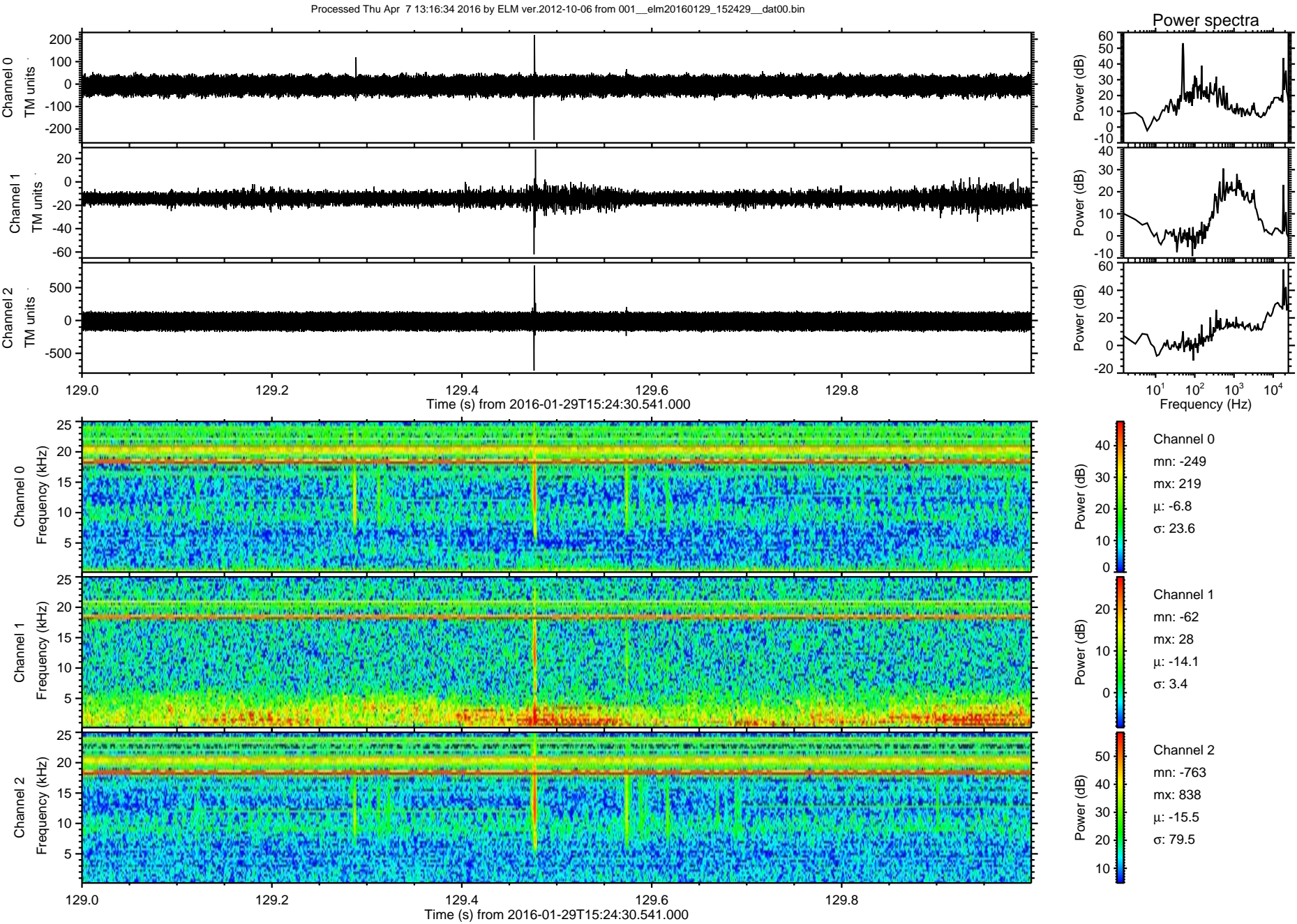

Processed Thu Apr 7 13:16:35 2016 by ELM ver.2012-10-06 from 001__elm20160129_152429__dat00.bin

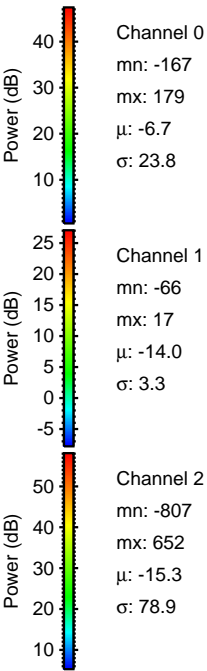
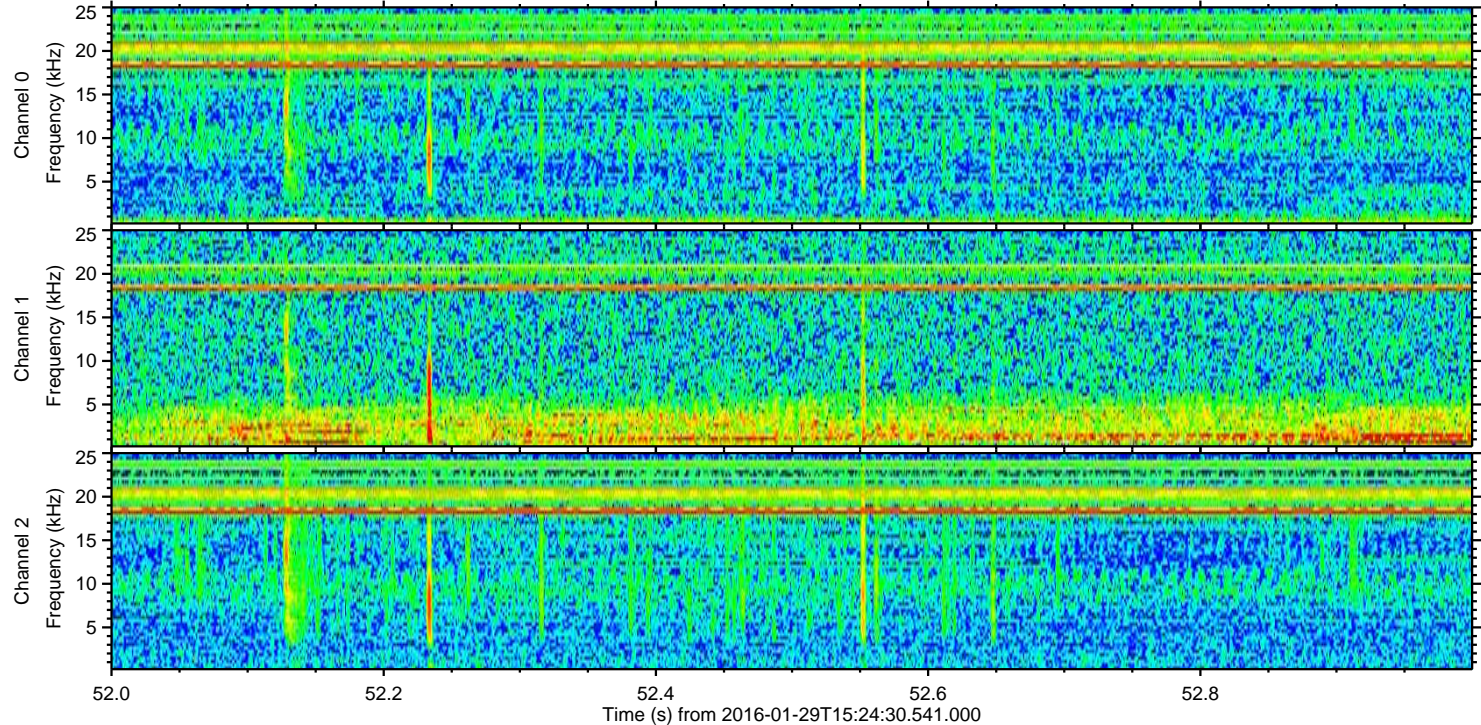
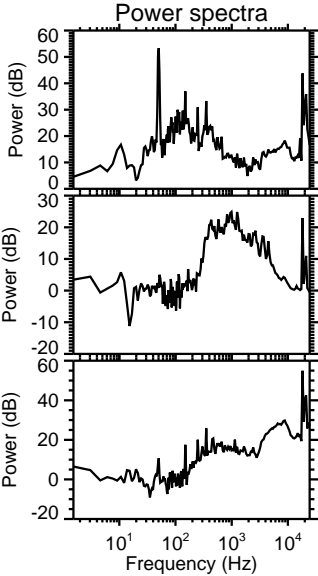
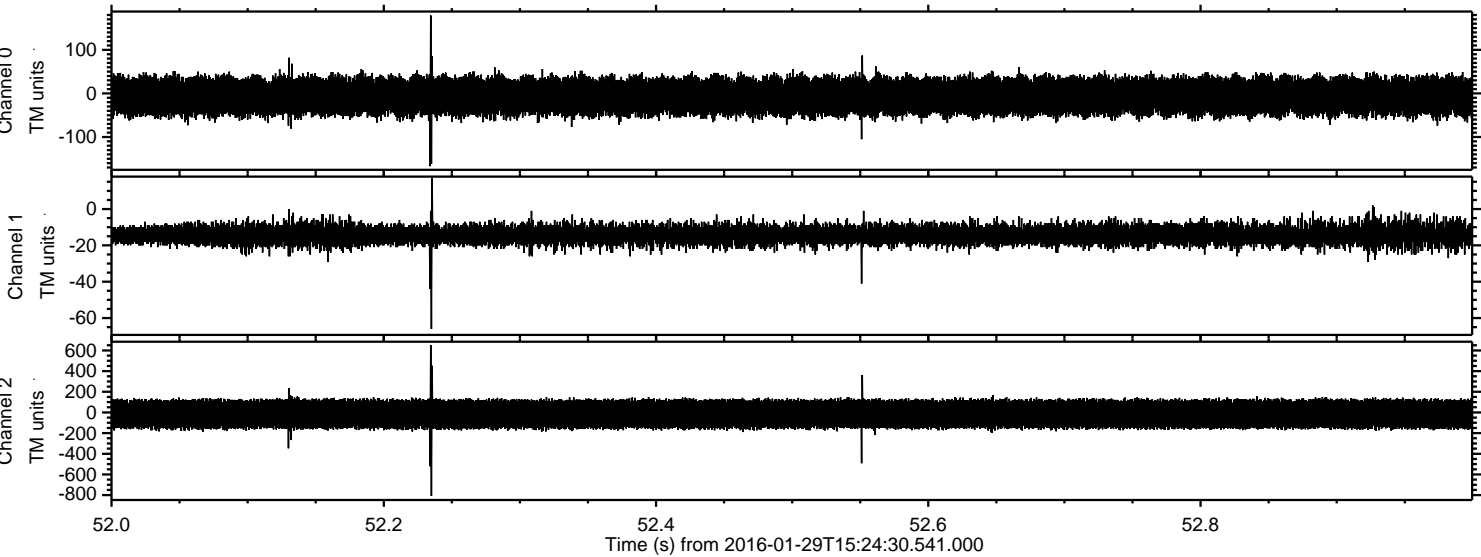

Processed Thu Apr 7 13:16:36 2016 by ELM ver.2012-10-06 from 001__elm20160129_152429__dat00.bin

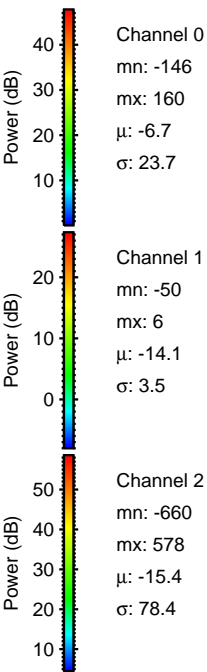
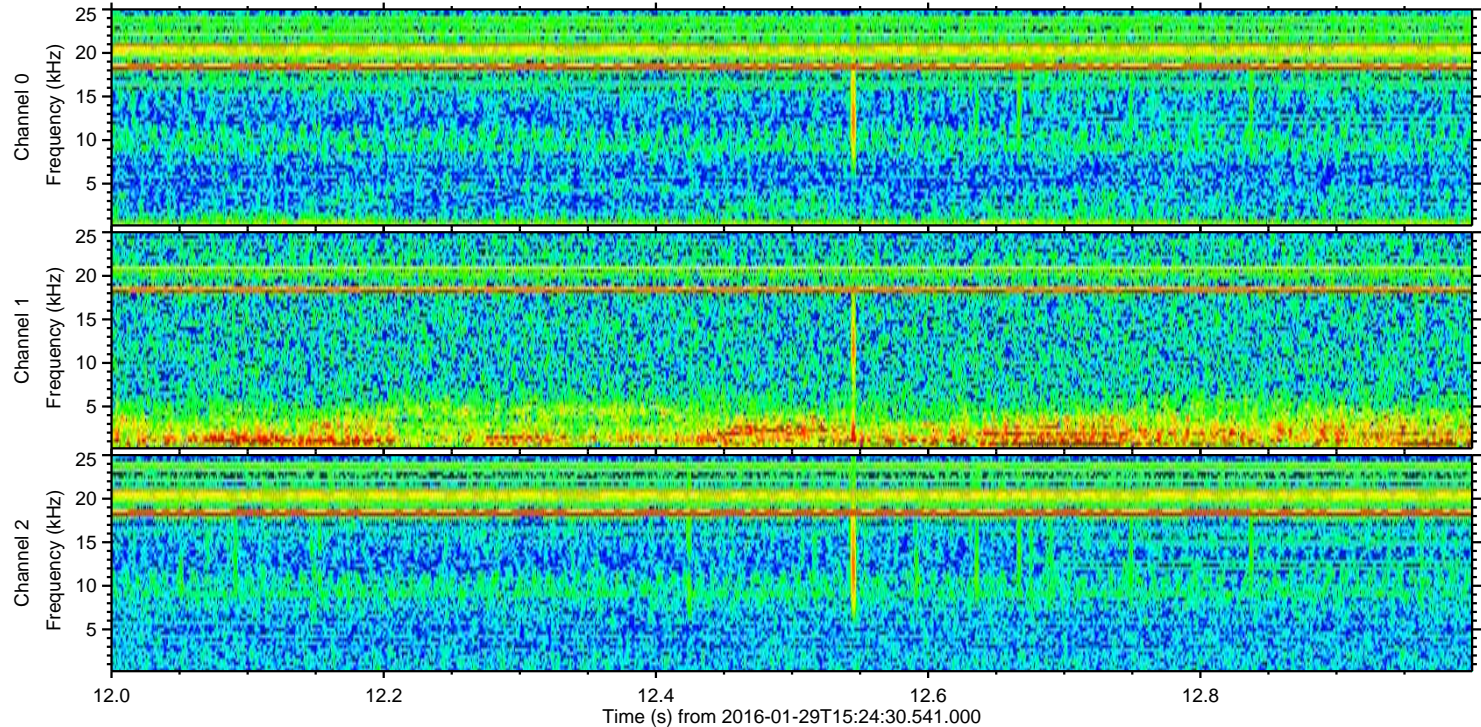
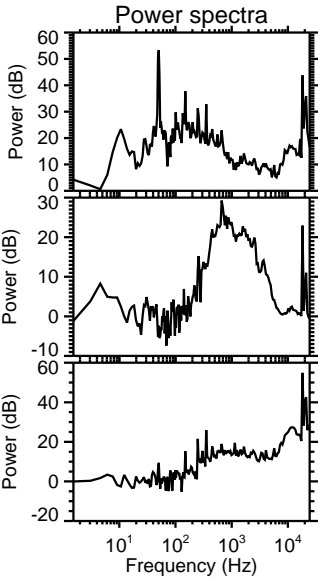
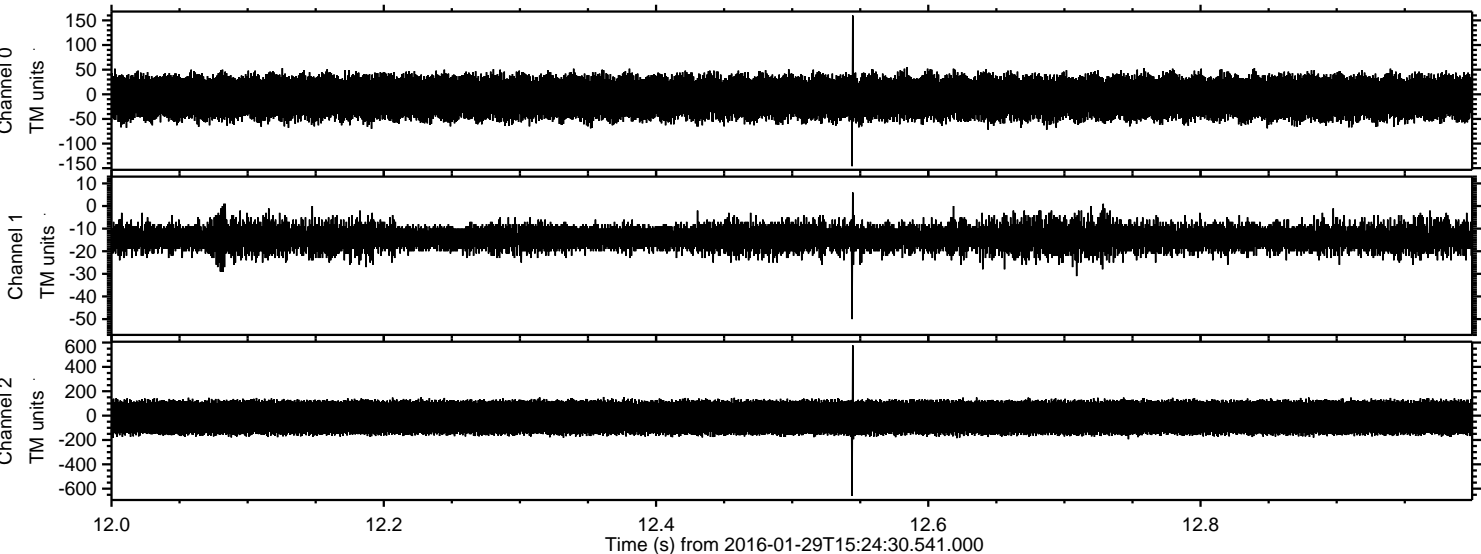

ELMAVAN 3D WAVEFORMS (Measured data sampled at 50 kHz) 51000 packets of 144 samples from 2016-01-29T15:24:30.541.000. Part 136/147

Processed Thu Apr 7 13:16:37 2016 by ELM ver.2012-10-06 from 001__elm20160129_152429__dat00.bin

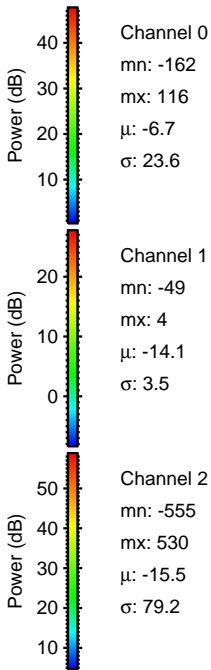
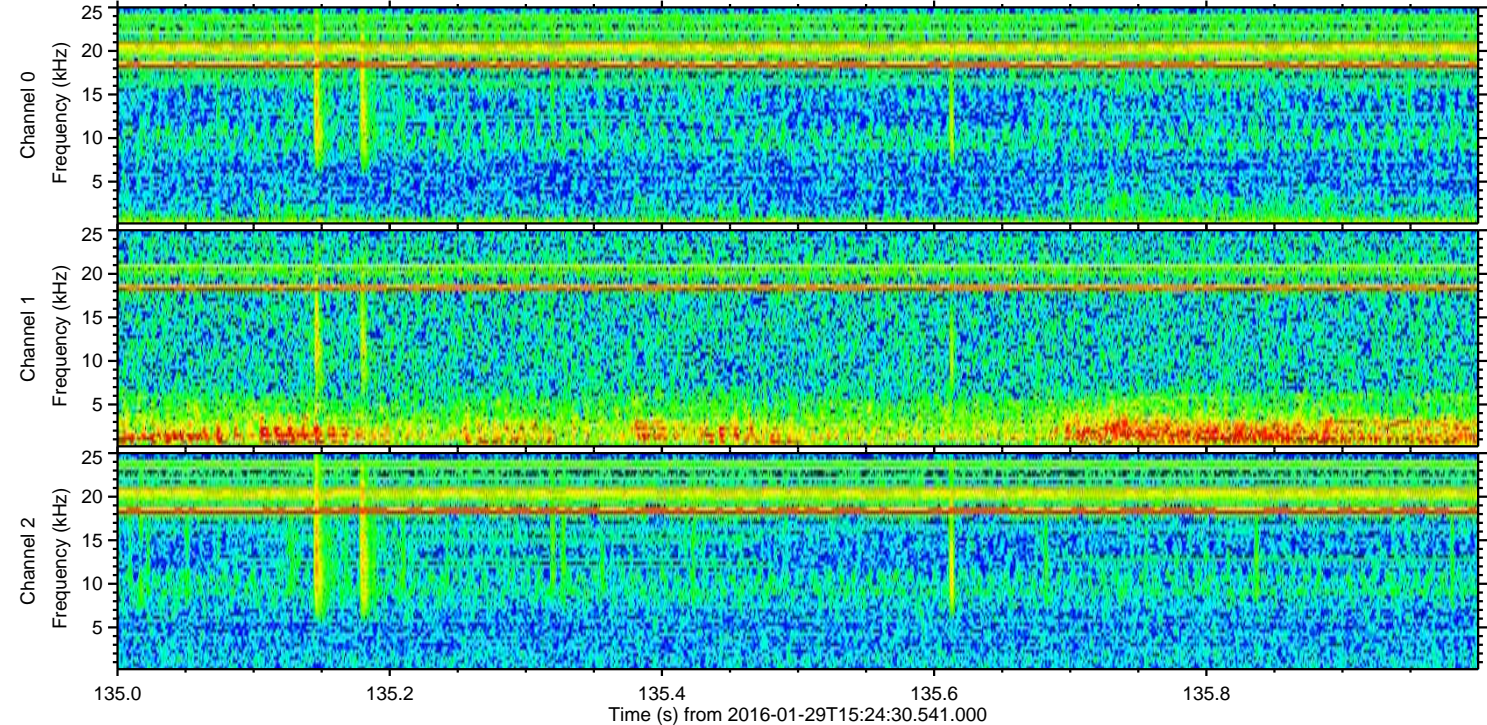
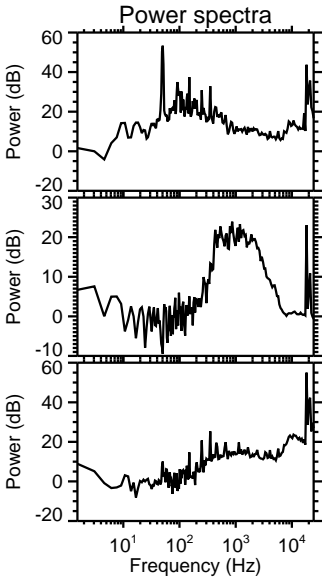
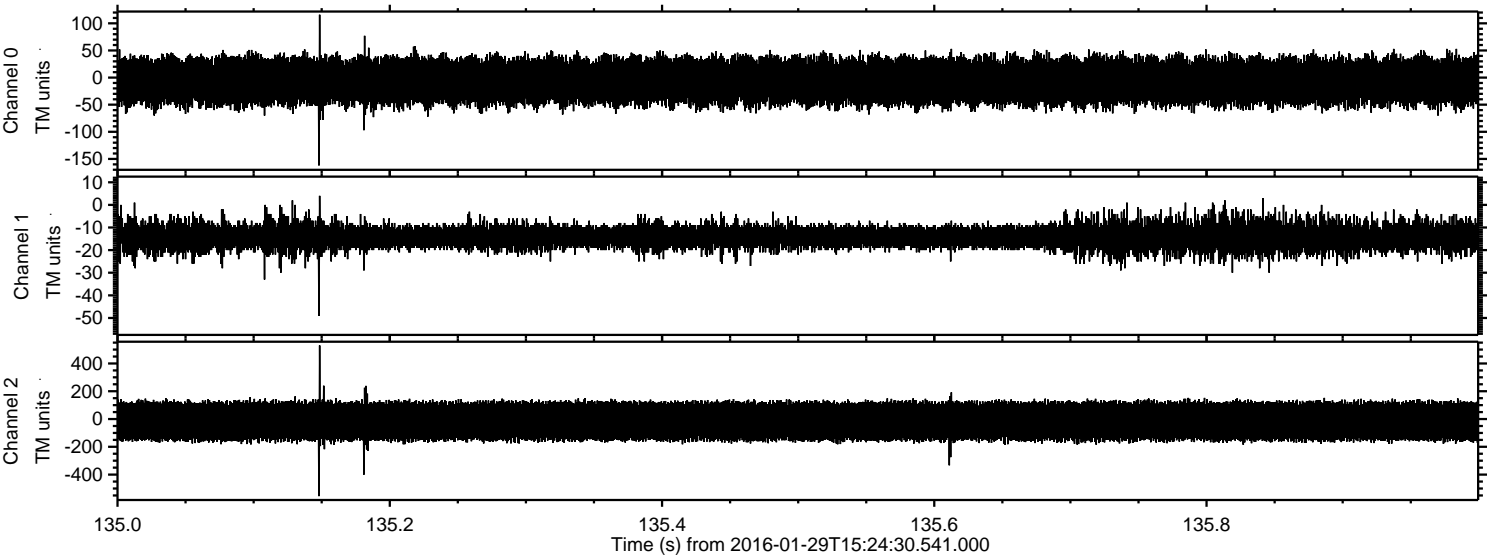

Processed Thu Apr 7 13:16:38 2016 by ELM ver.2012-10-06 from 001__elm20160129_152429__dat00.bin

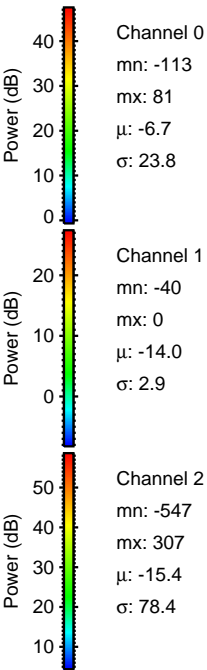
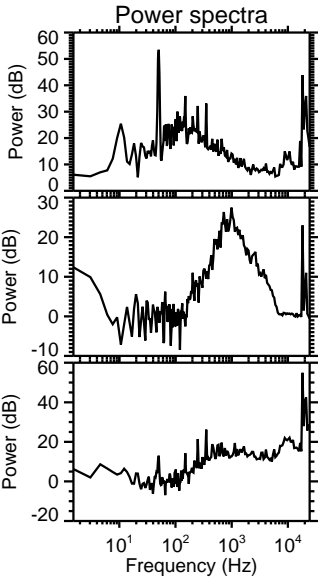
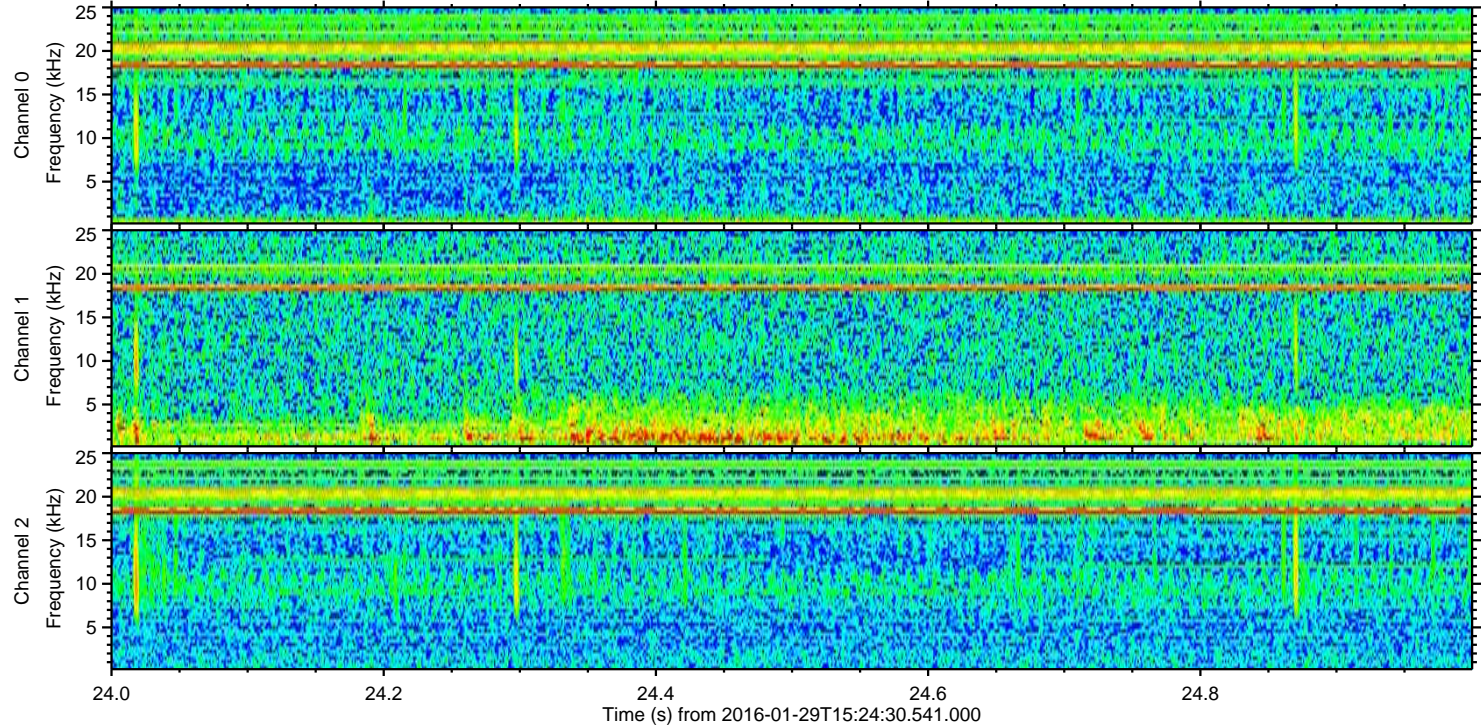
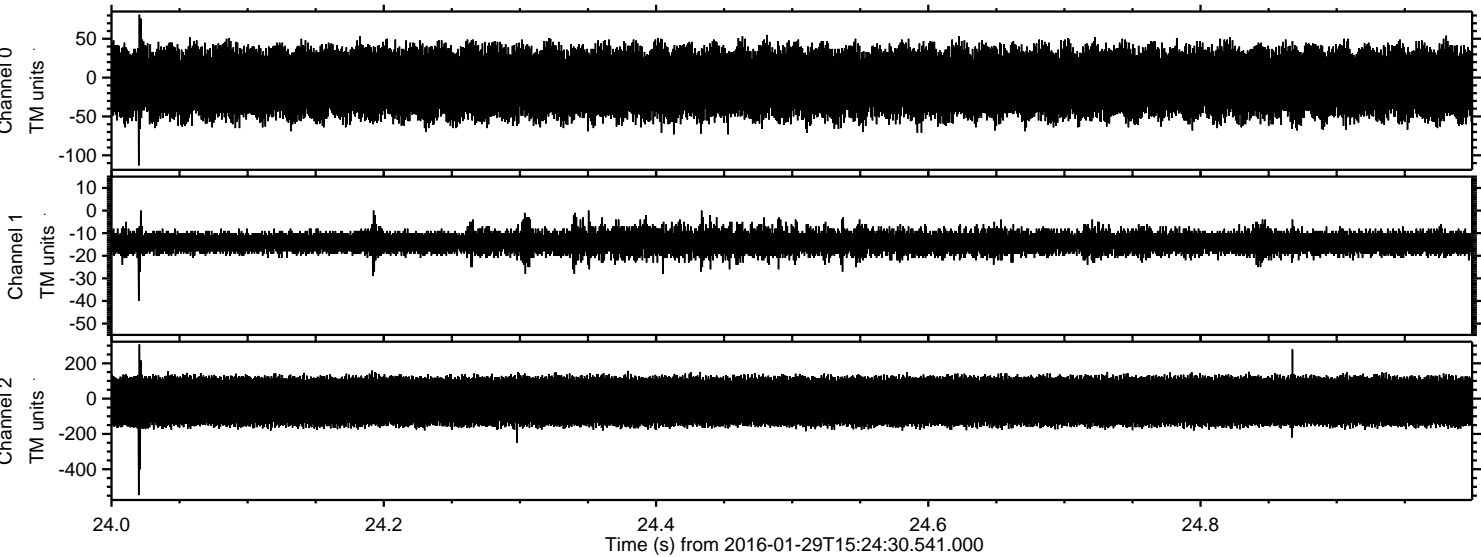

Processed Thu Apr 7 13:16:39 2016 by ELM ver.2012-10-06 from 001__elm20160129_152429__dat00.bin

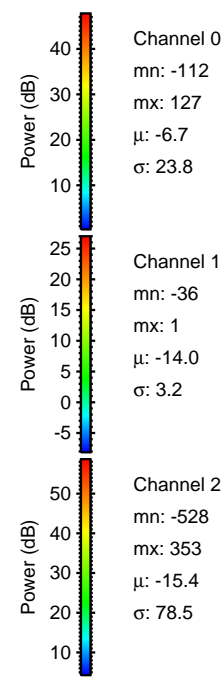
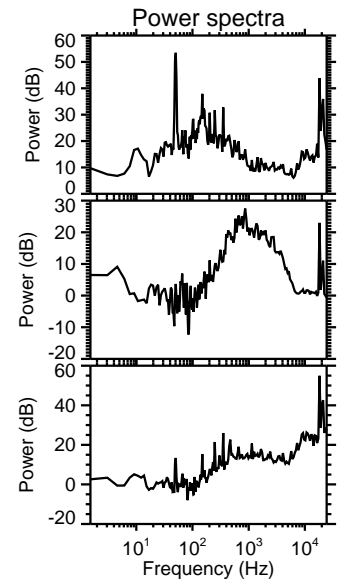
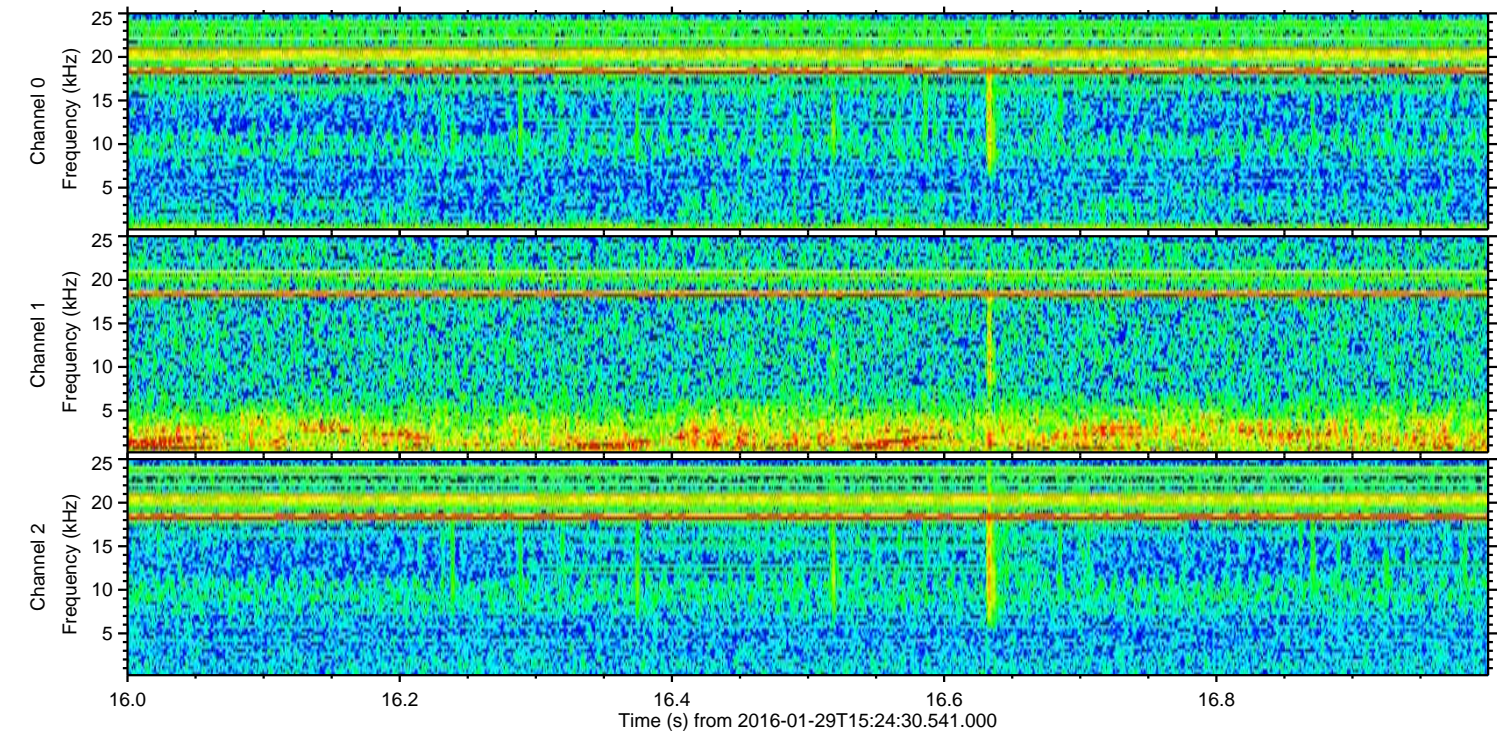
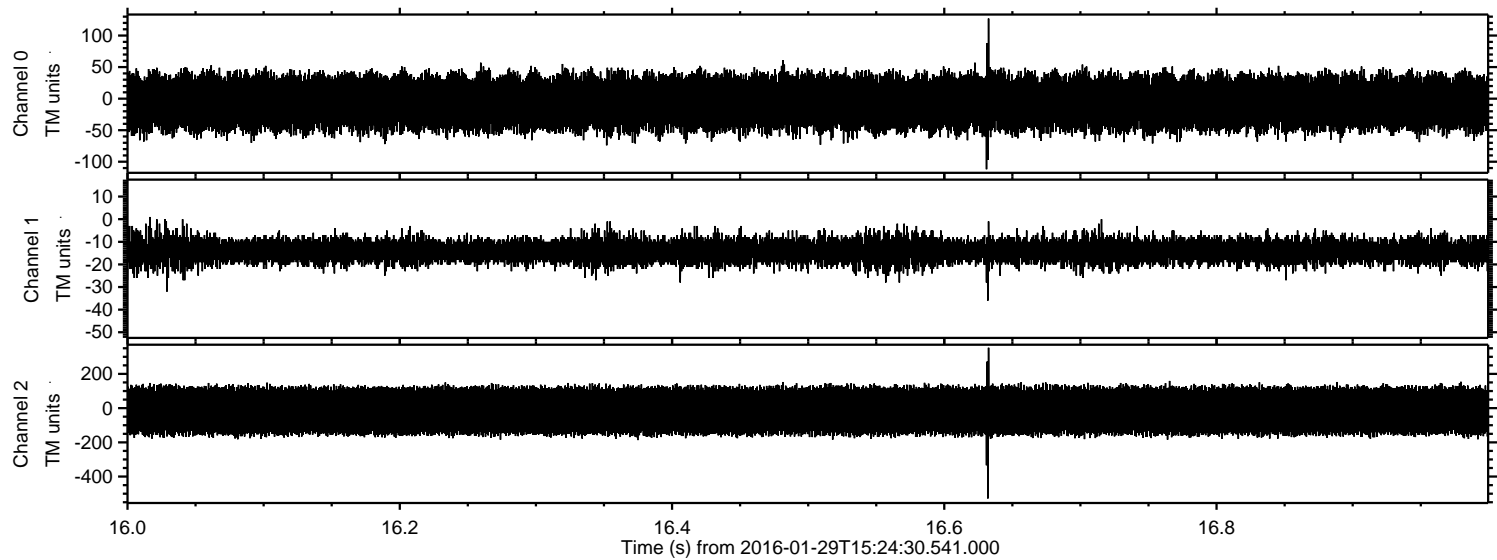

Channel 0
mn: -112
mx: 127
 μ : -6.7
 σ : 23.8

Channel 1
mn: -36
mx: 1
 μ : -14.0
 σ : 3.2

Channel 2
mn: -528
mx: 353
 μ : -15.4
 σ : 78.5

Processed Thu Apr 7 13:16:40 2016 by ELM ver.2012-10-06 from 001__elm20160129_152429__dat00.bin

