

ELMAVAN 3D WAVEFORMS (Measured data sampled at 50 kHz) 51000 packets of 144 samples from 2016-01-29T10:49:19.120.000.

Processed Thu Apr 7 12:19:48 2016 by ELM ver.2012-10-06 from 001__elm20160129_104918__dat00.bin

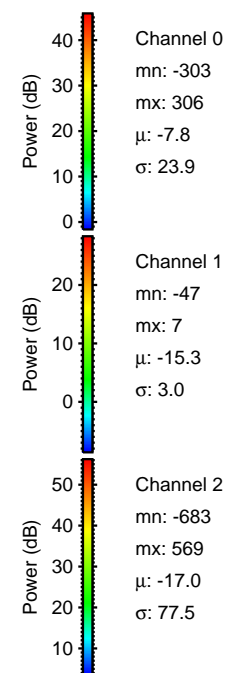

Processed Thu Apr 7 12:20:00 2016 by ELM ver.2012-10-06 from 001__elm20160129_104918__dat00.bin

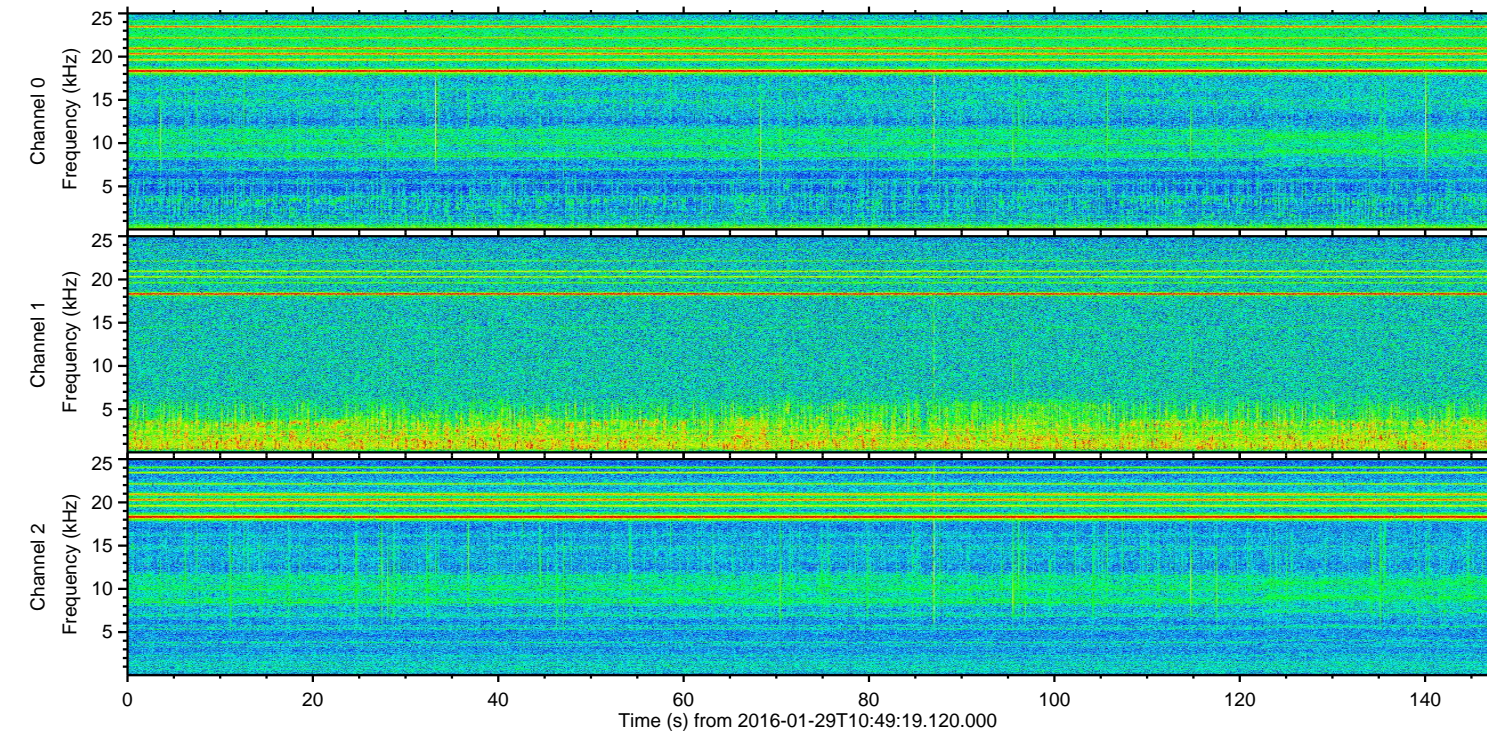
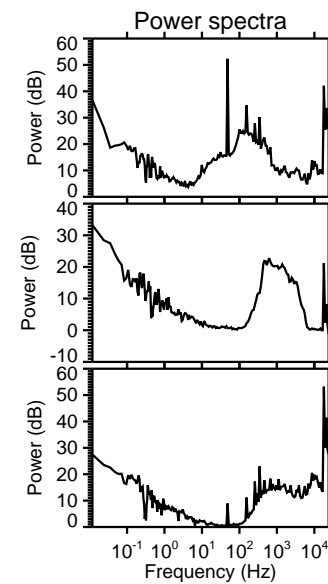
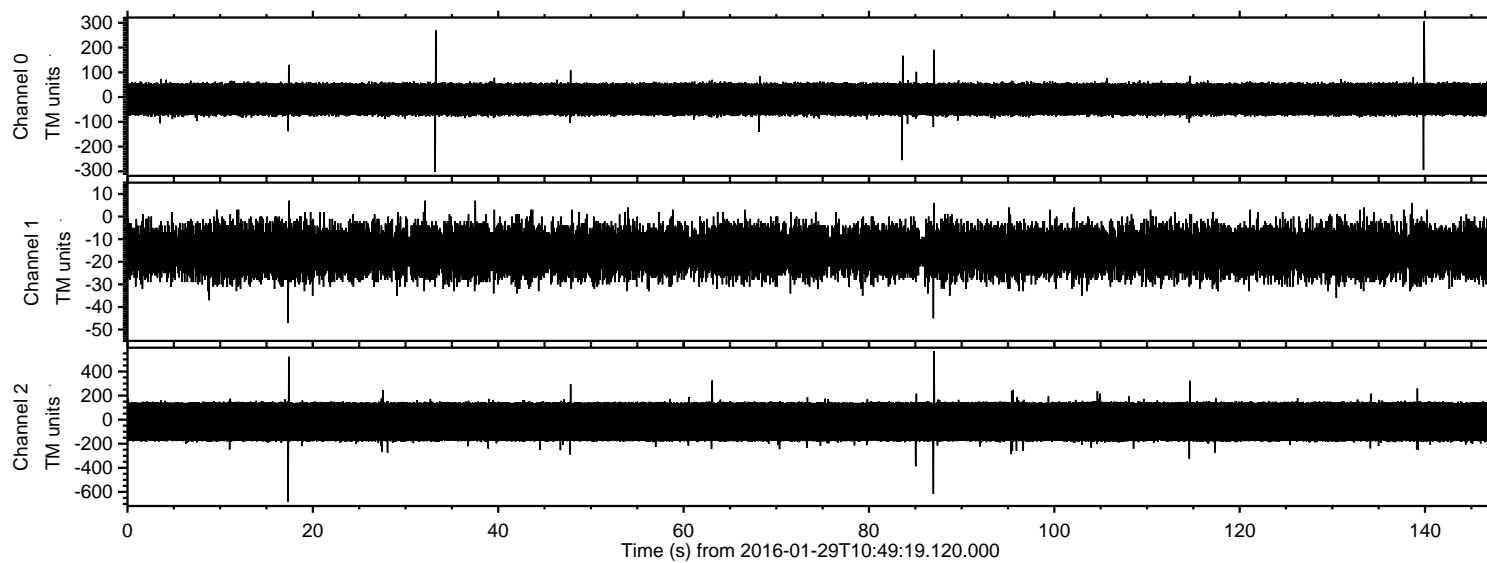
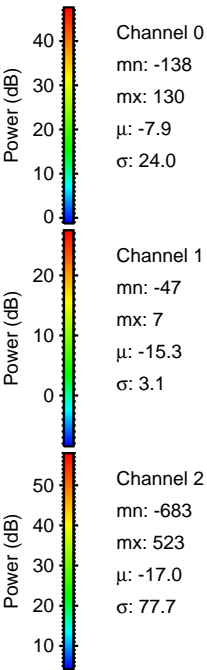
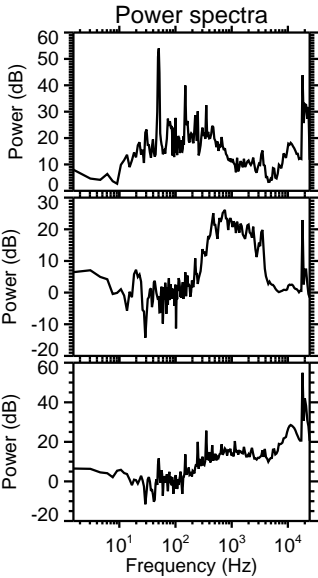
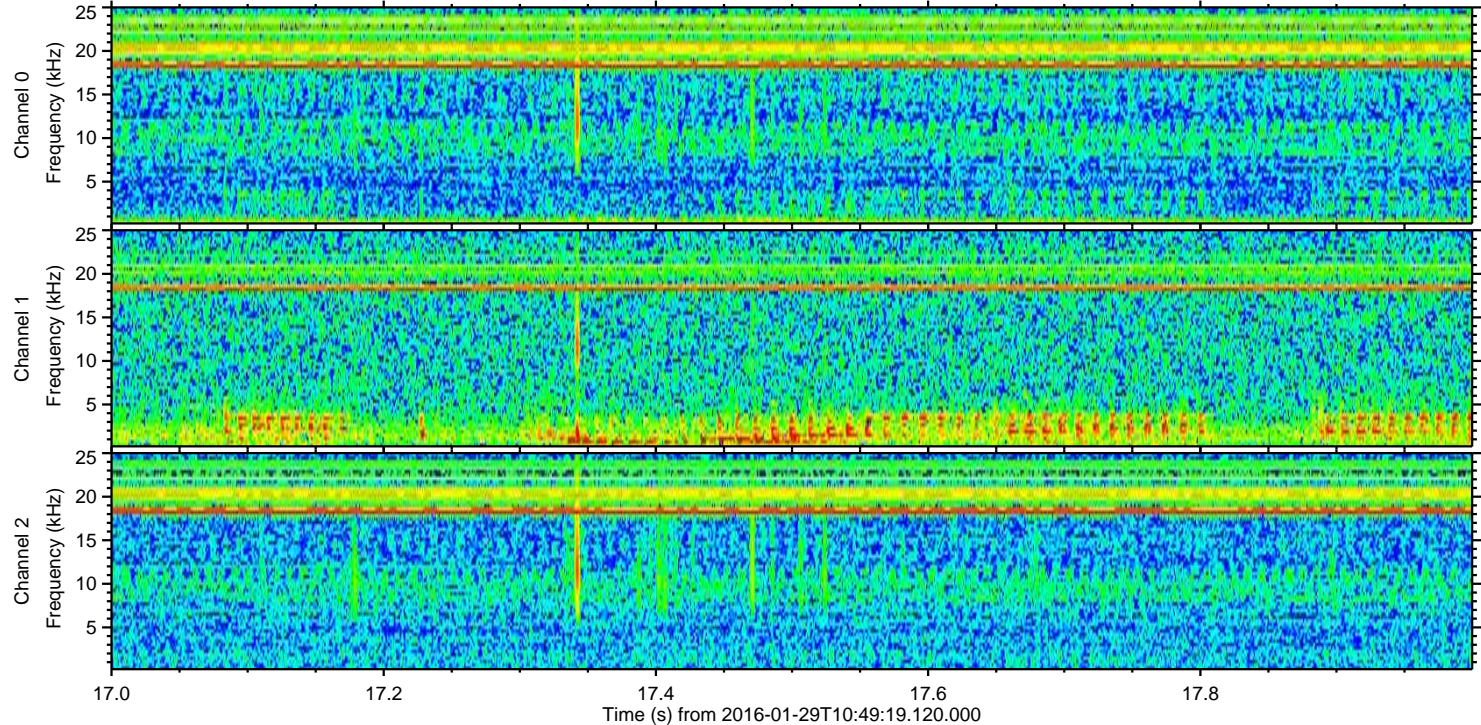
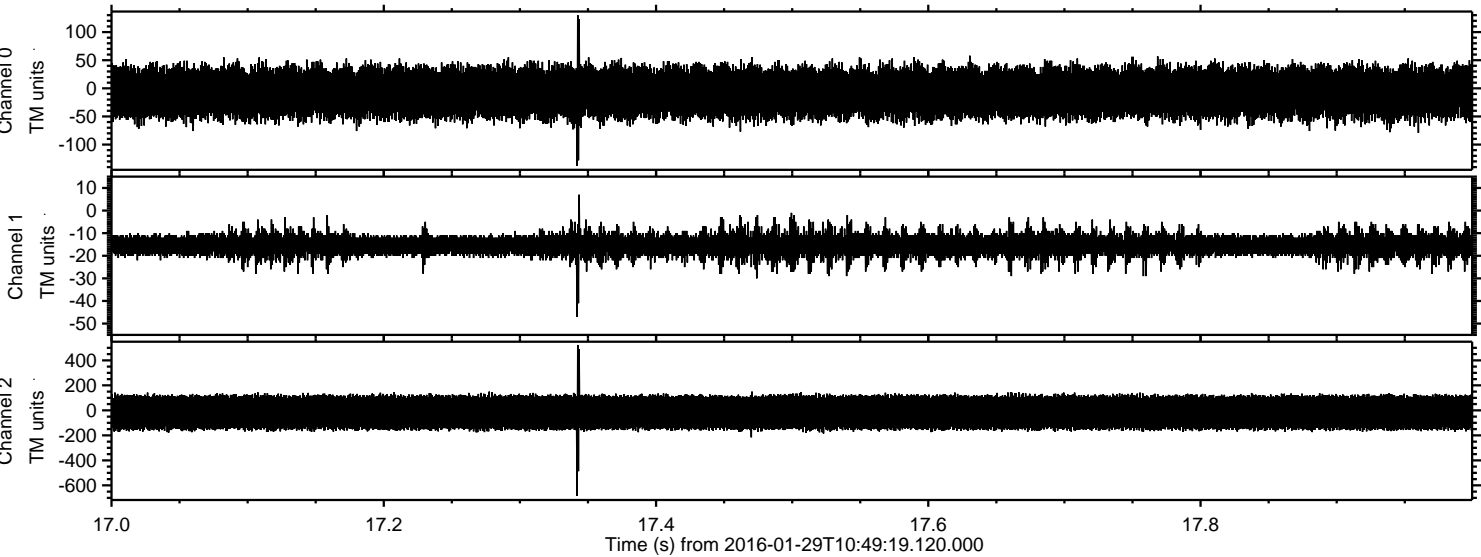

Channel 0
mn: -138
mx: 130
 μ : -7.9
 σ : 24.0

Channel 1
mn: -47
mx: 7
 μ : -15.3
 σ : 3.1

Channel 2
mn: -683
mx: 523
 μ : -17.0
 σ : 77.7

ELMAVAN 3D WAVEFORMS (Measured data sampled at 50 kHz) 51000 packets of 144 samples from 2016-01-29T10:49:19.120.000. Part 87/147

Processed Thu Apr 7 12:20:01 2016 by ELM ver.2012-10-06 from 001__elm20160129_104918__dat00.bin

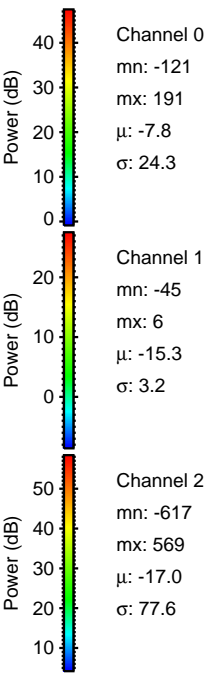
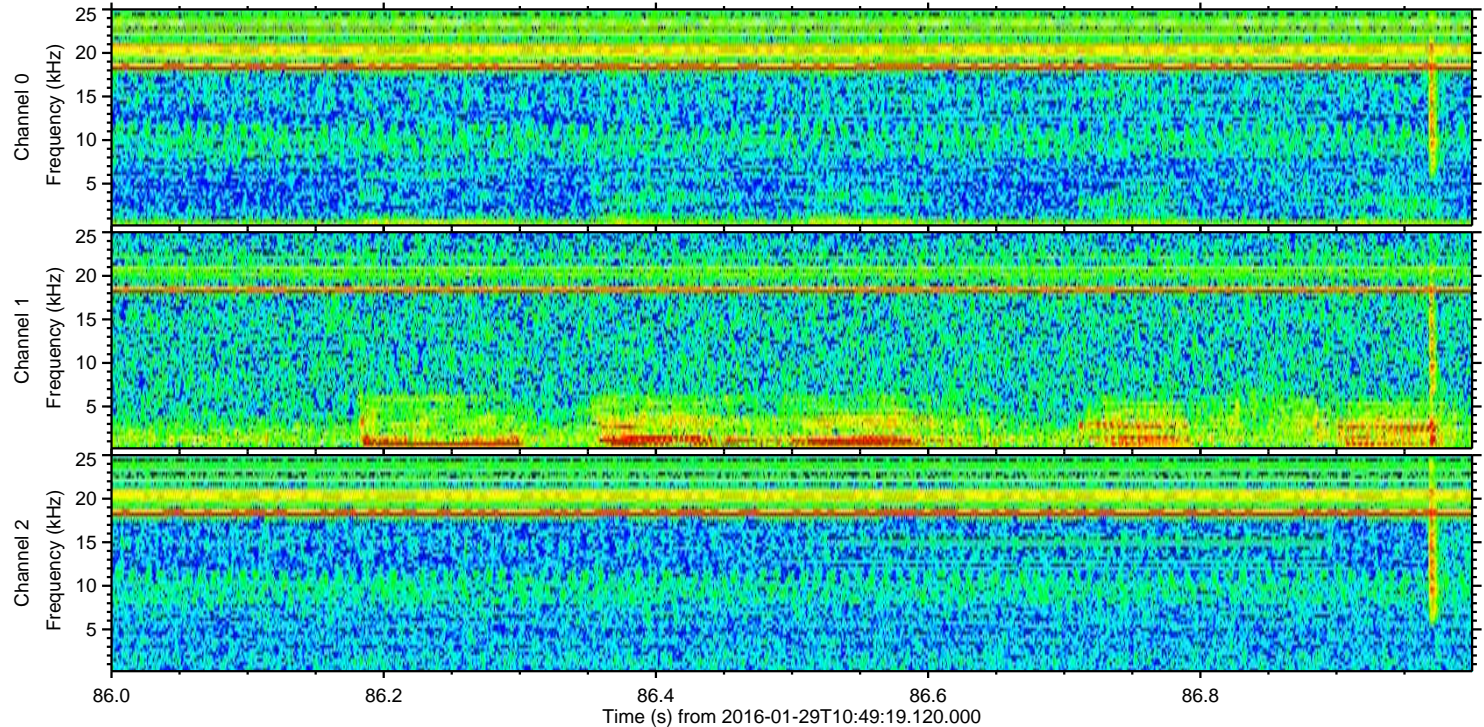
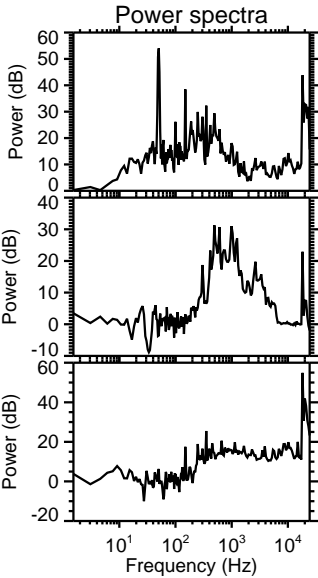
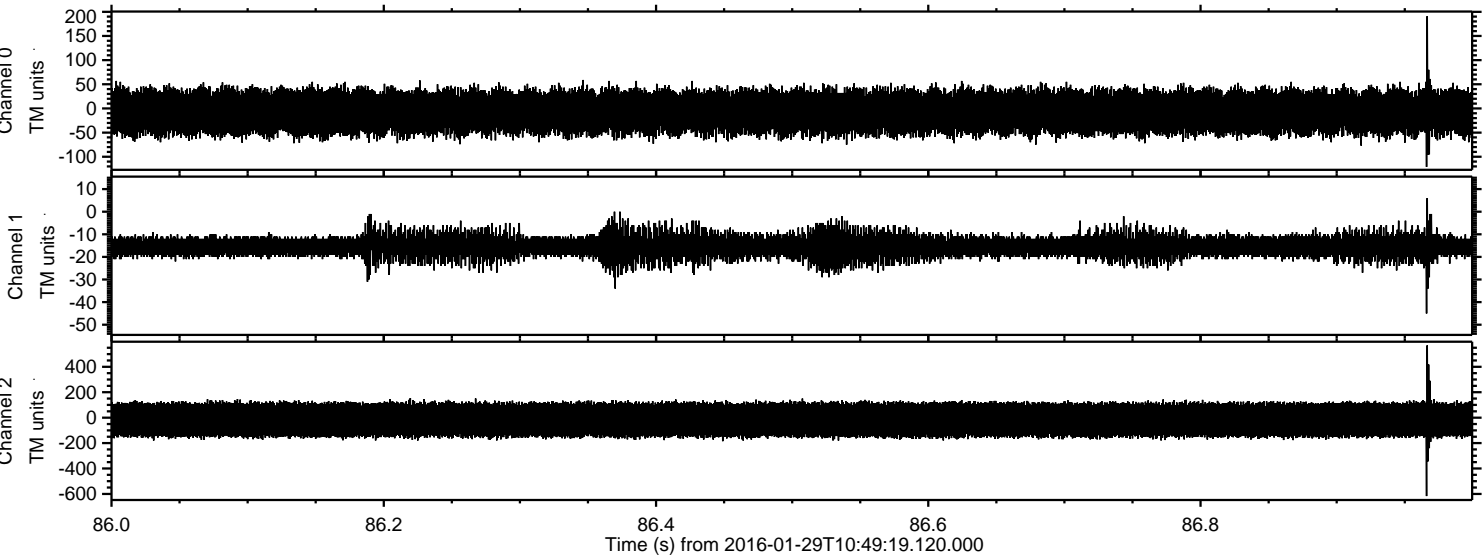

Processed Thu Apr 7 12:20:02 2016 by ELM ver.2012-10-06 from 001__elm20160129_104918__dat00.bin

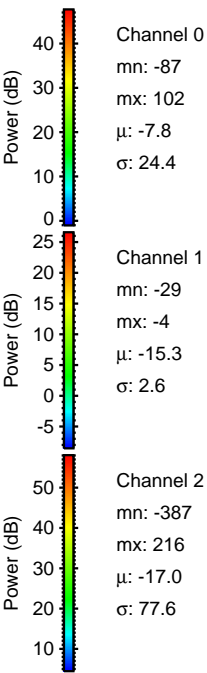
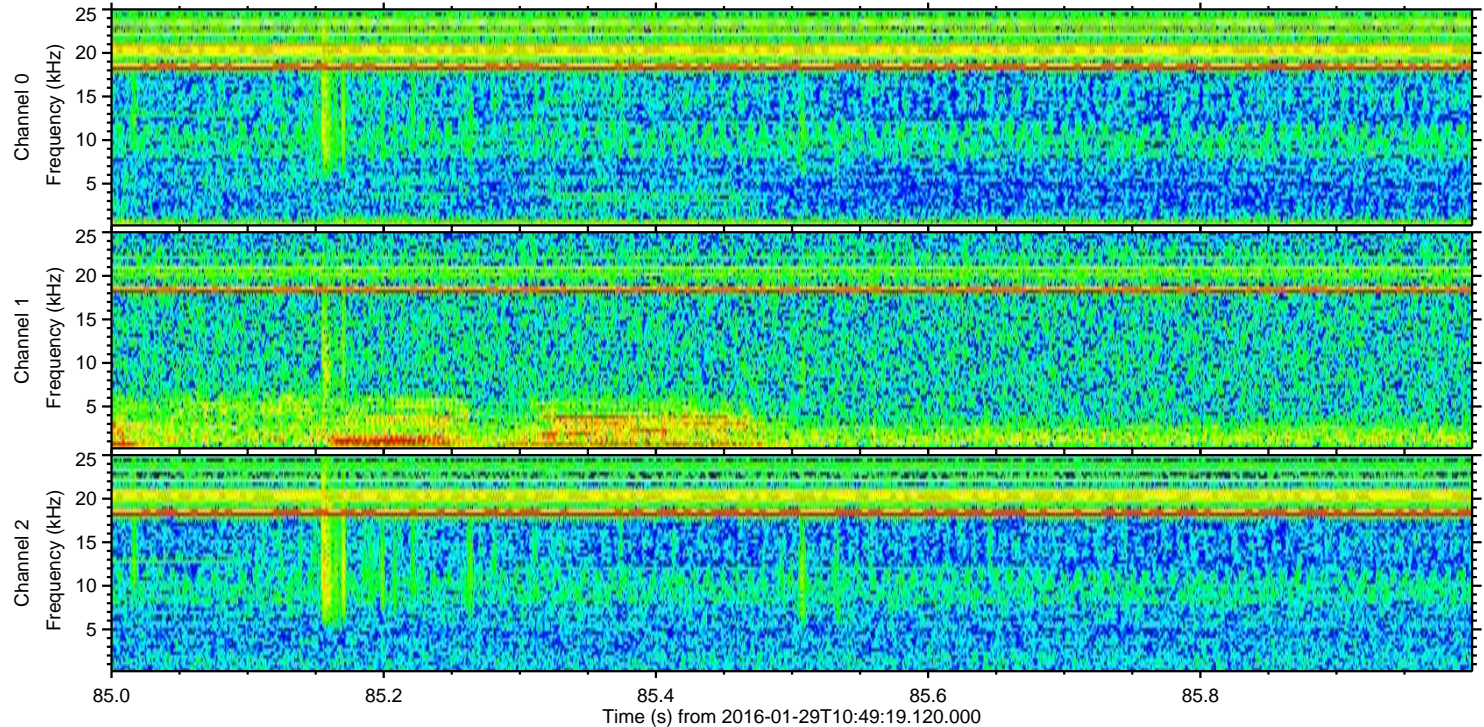
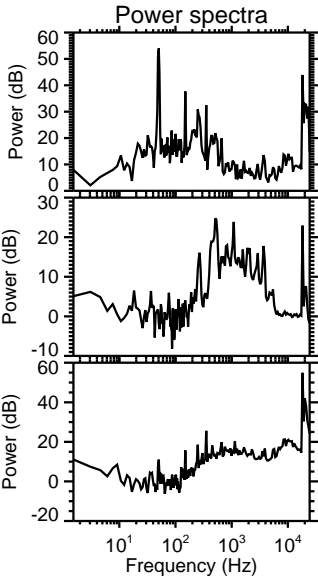
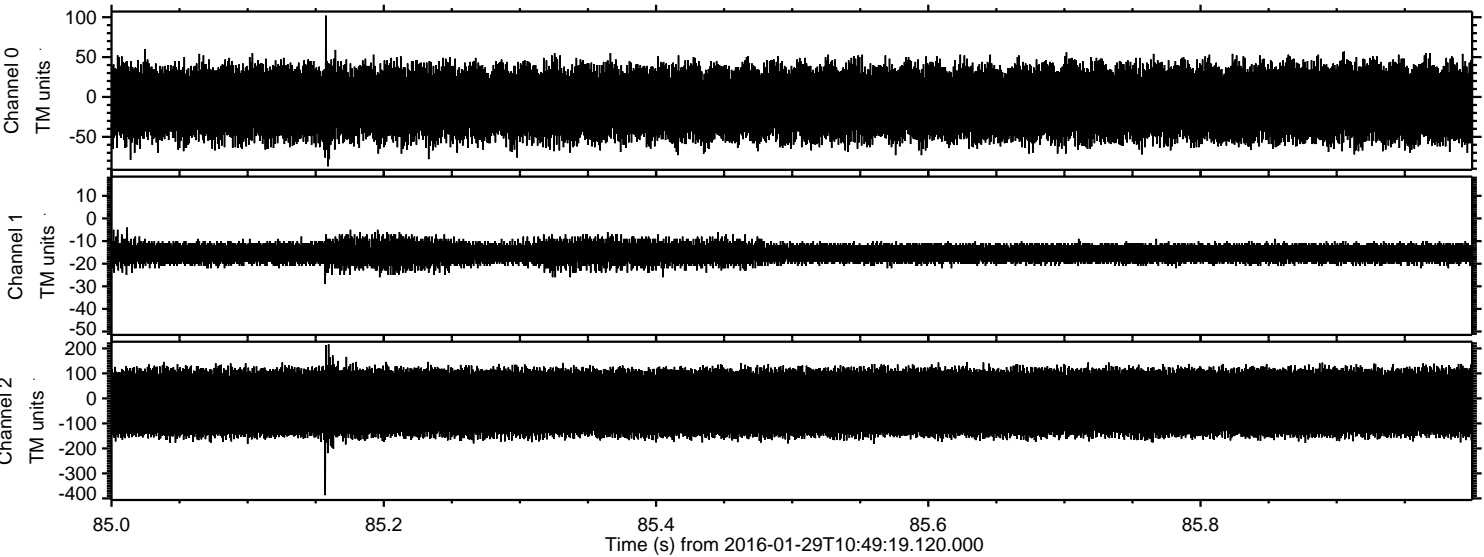

ELMAVAN 3D WAVEFORMS (Measured data sampled at 50 kHz) 51000 packets of 144 samples from 2016-01-29T10:49:19.120.000. Part 115/147

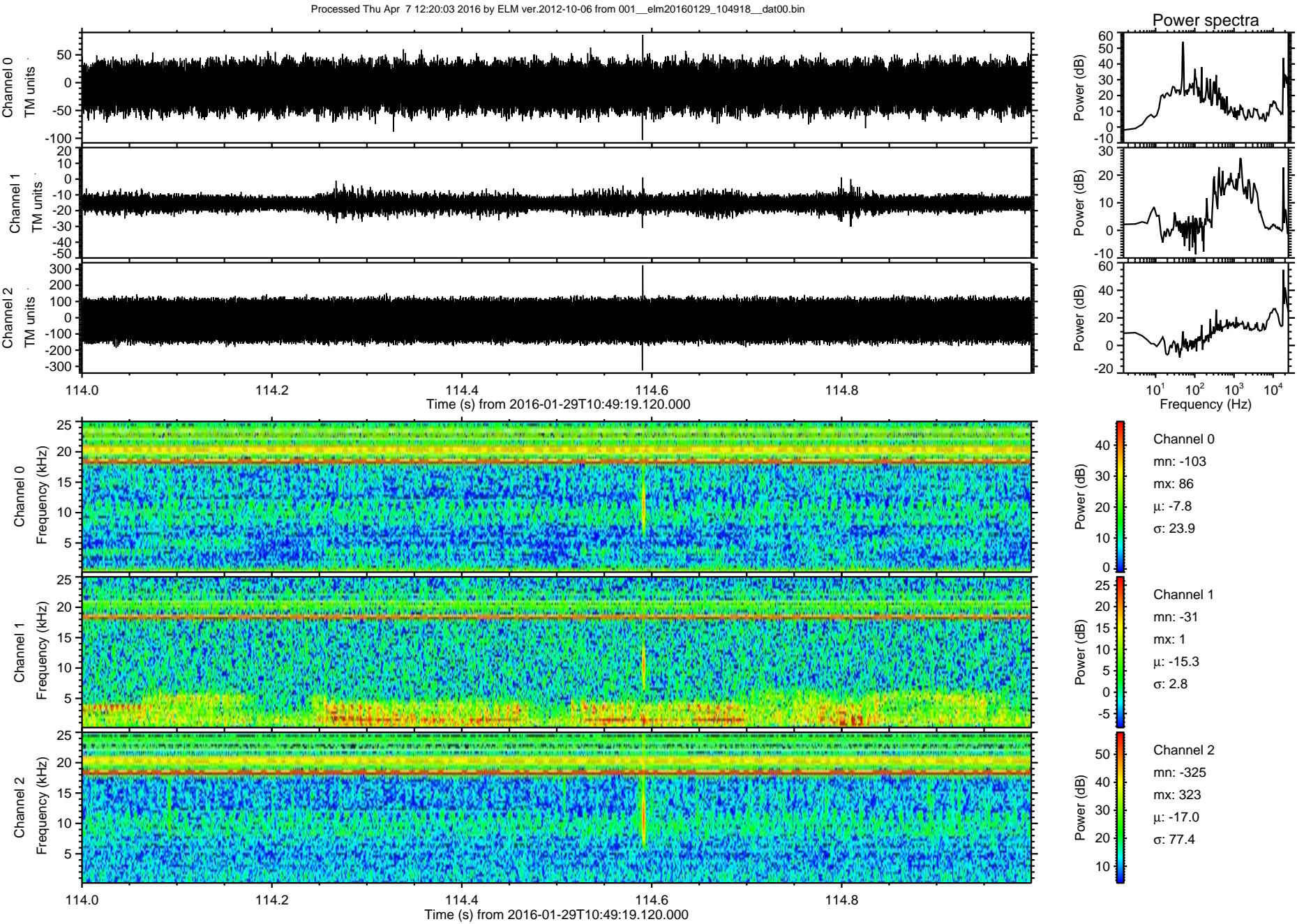

Processed Thu Apr 7 12:20:04 2016 by ELM ver.2012-10-06 from 001__elm20160129_104918__dat00.bin

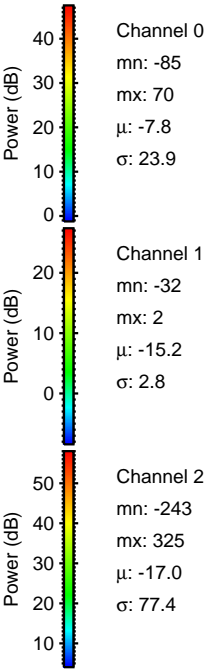
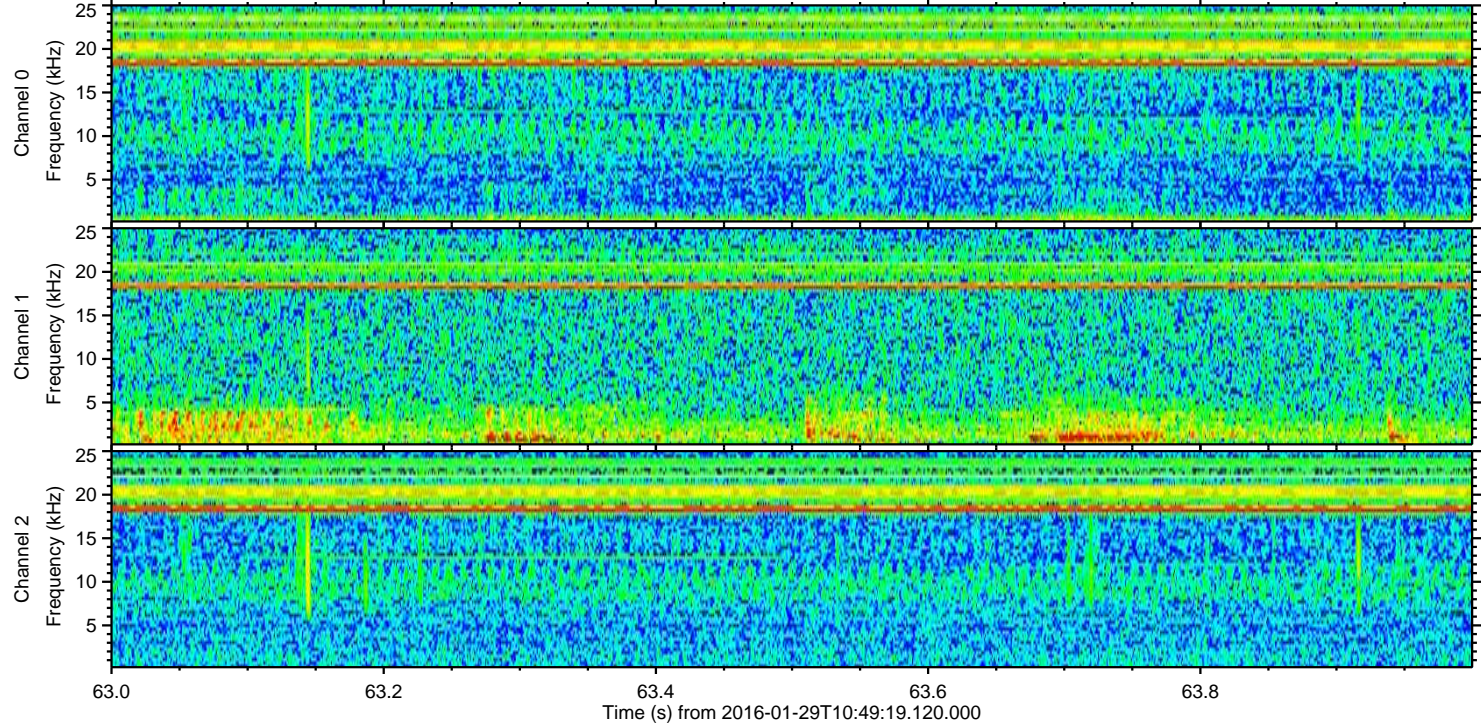
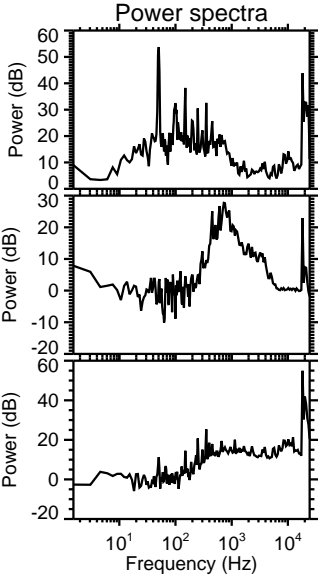
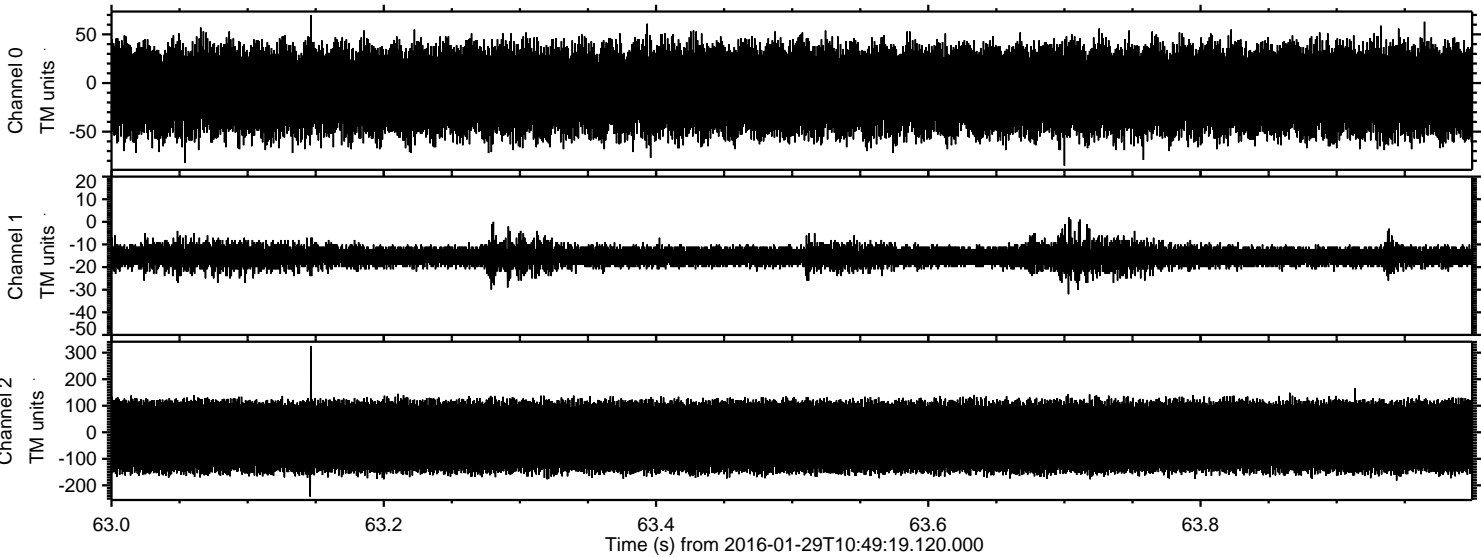

ELMAVAN 3D WAVEFORMS (Measured data sampled at 50 kHz) 51000 packets of 144 samples from 2016-01-29T10:49:19.120.000. Part 140/147

Processed Thu Apr 7 12:20:05 2016 by ELM ver.2012-10-06 from 001__elm20160129_104918__dat00.bin

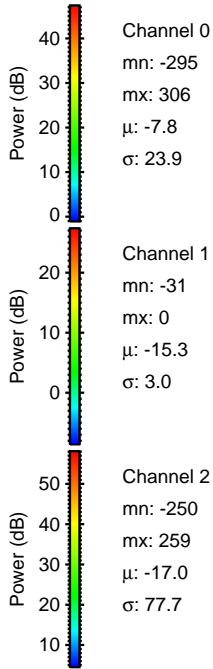
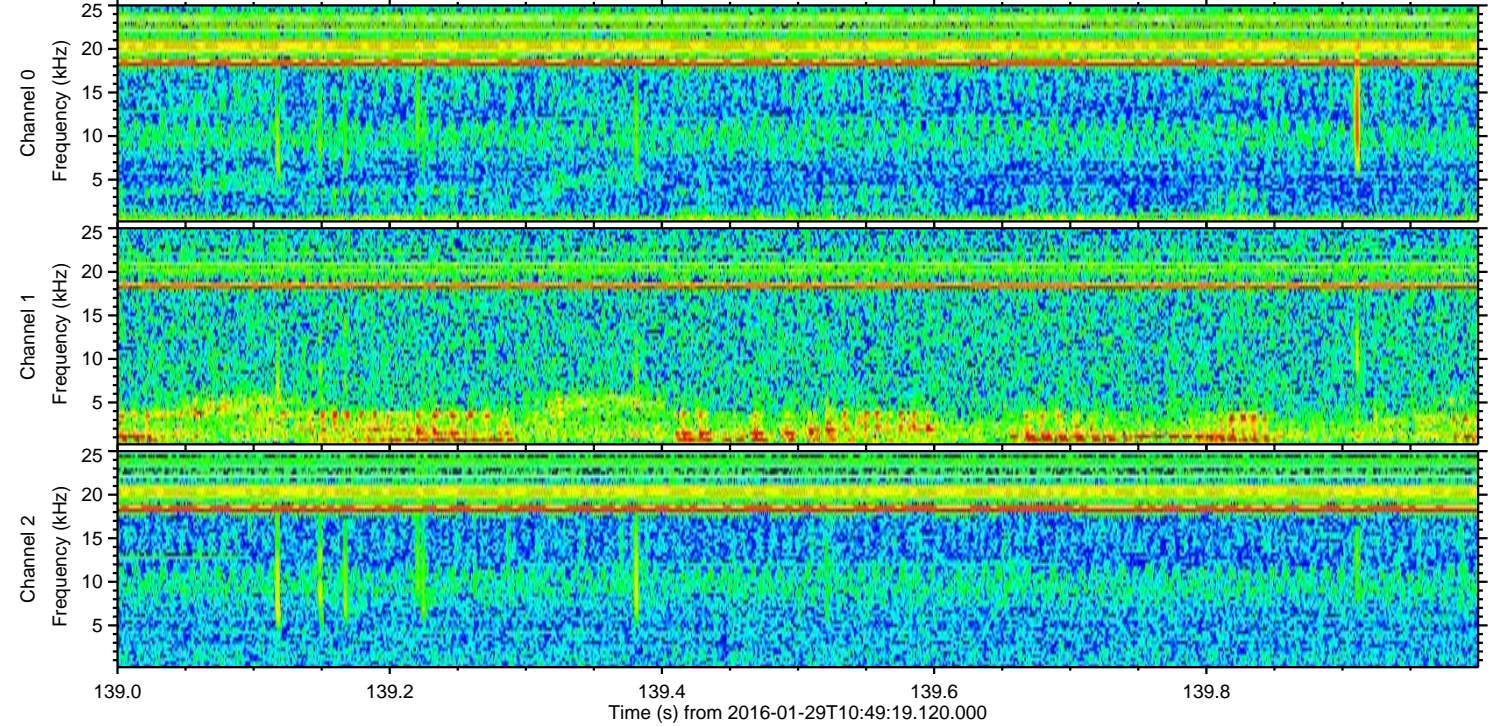
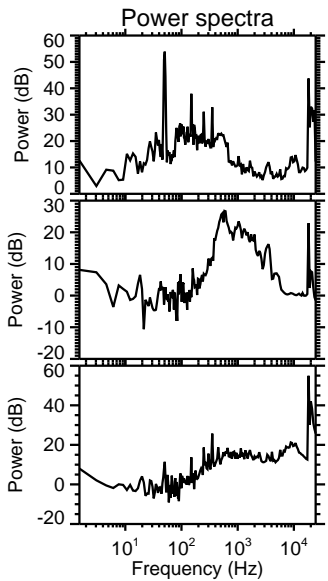
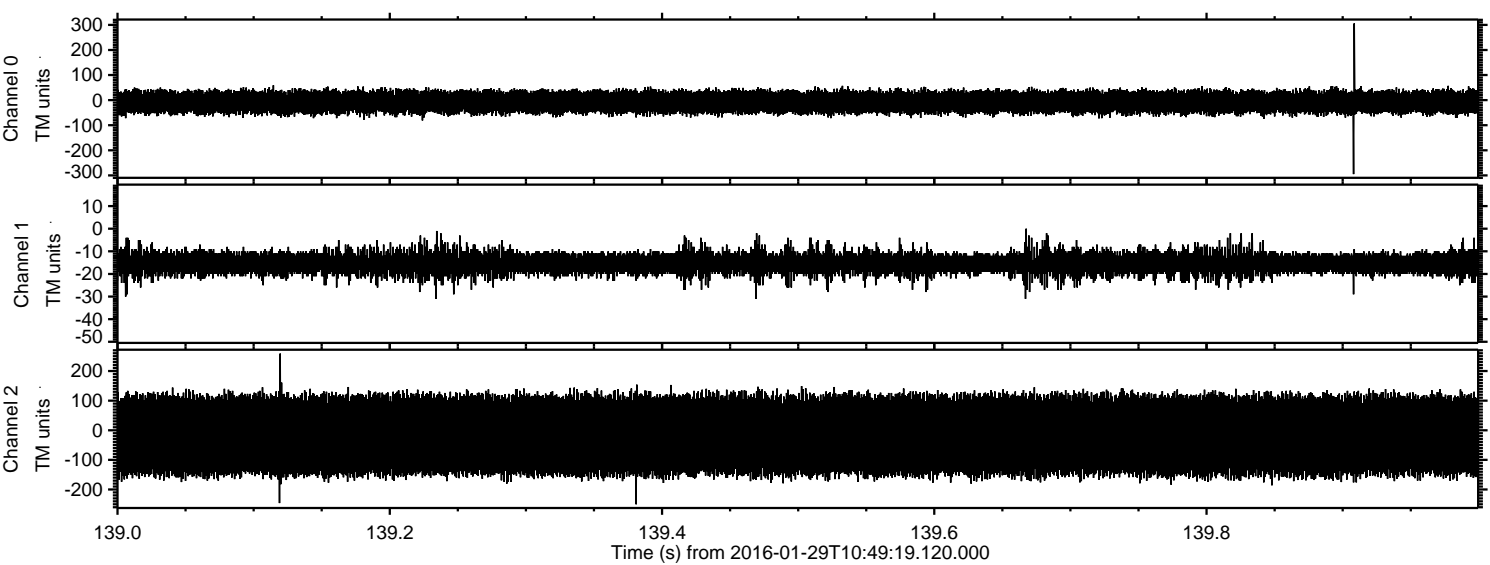

Processed Thu Apr 7 12:20:06 2016 by ELM ver.2012-10-06 from 001__elm20160129_104918__dat00.bin

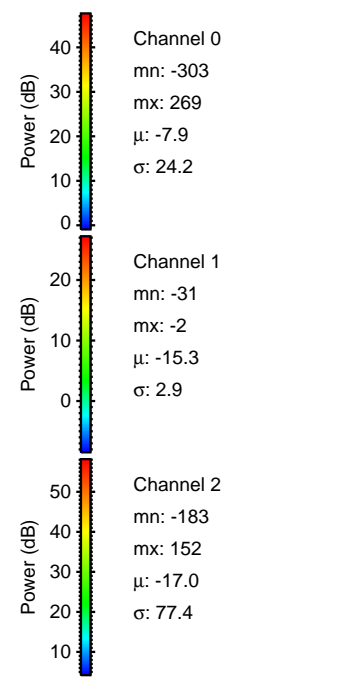
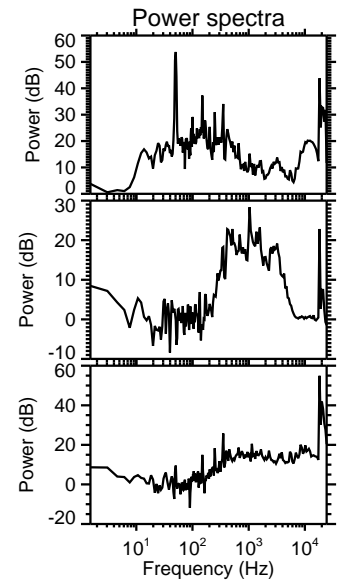
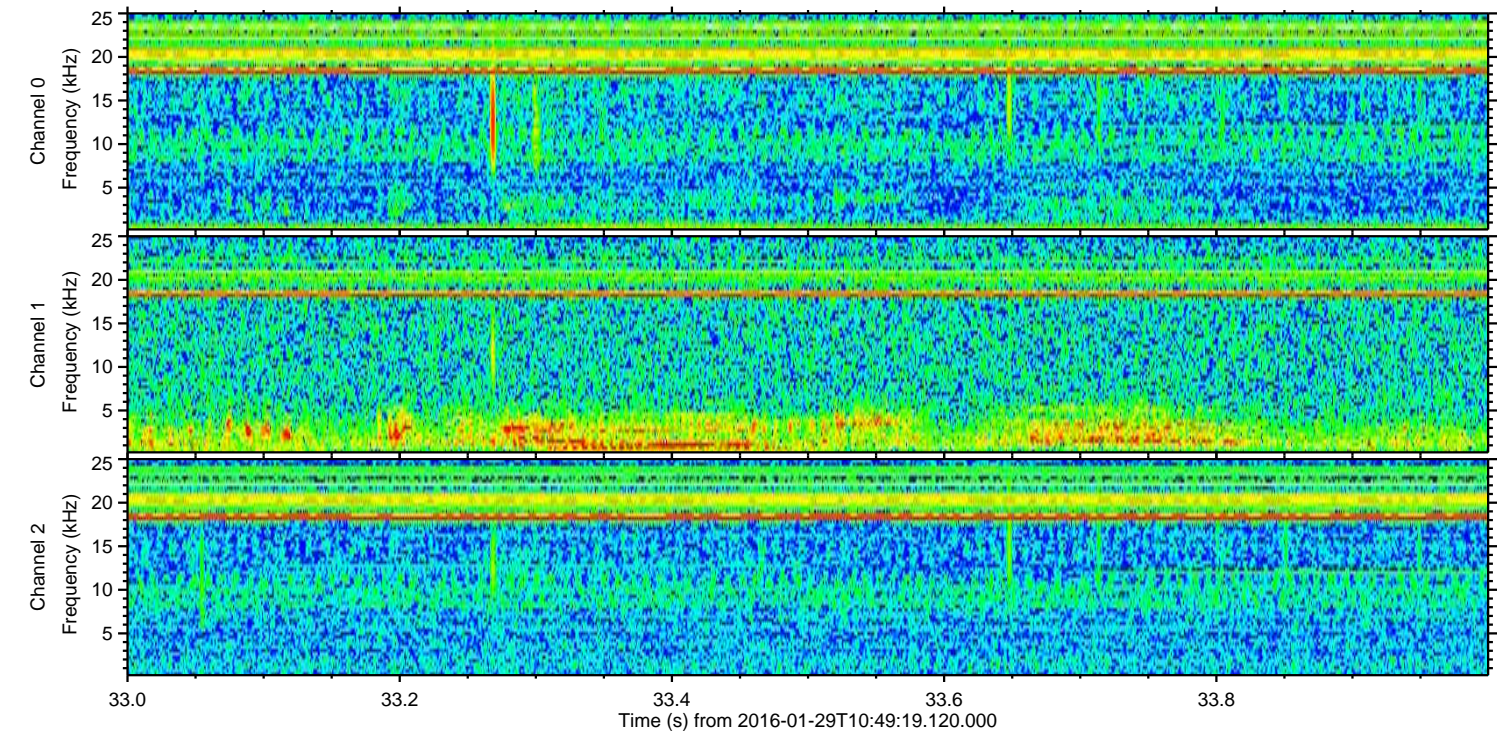
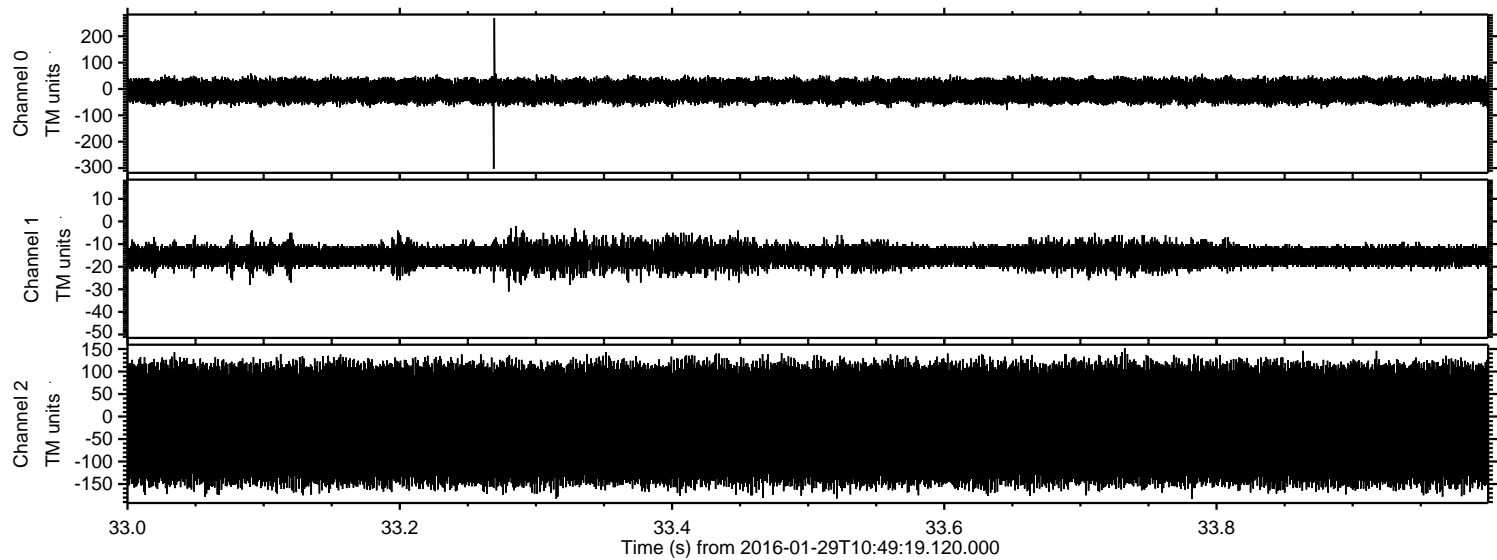

Processed Thu Apr 7 12:20:07 2016 by ELM ver.2012-10-06 from 001__elm20160129_104918__dat00.bin

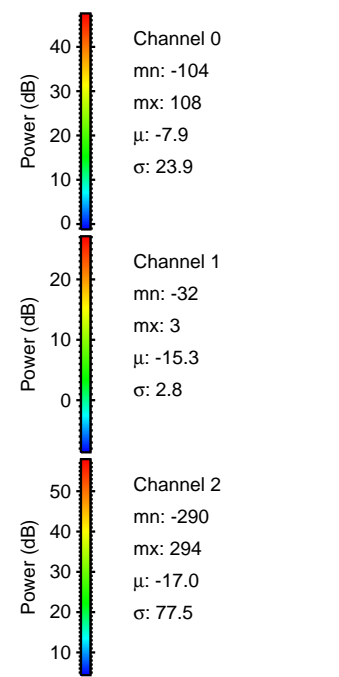
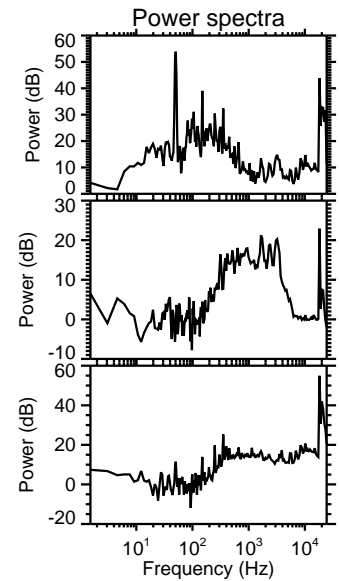
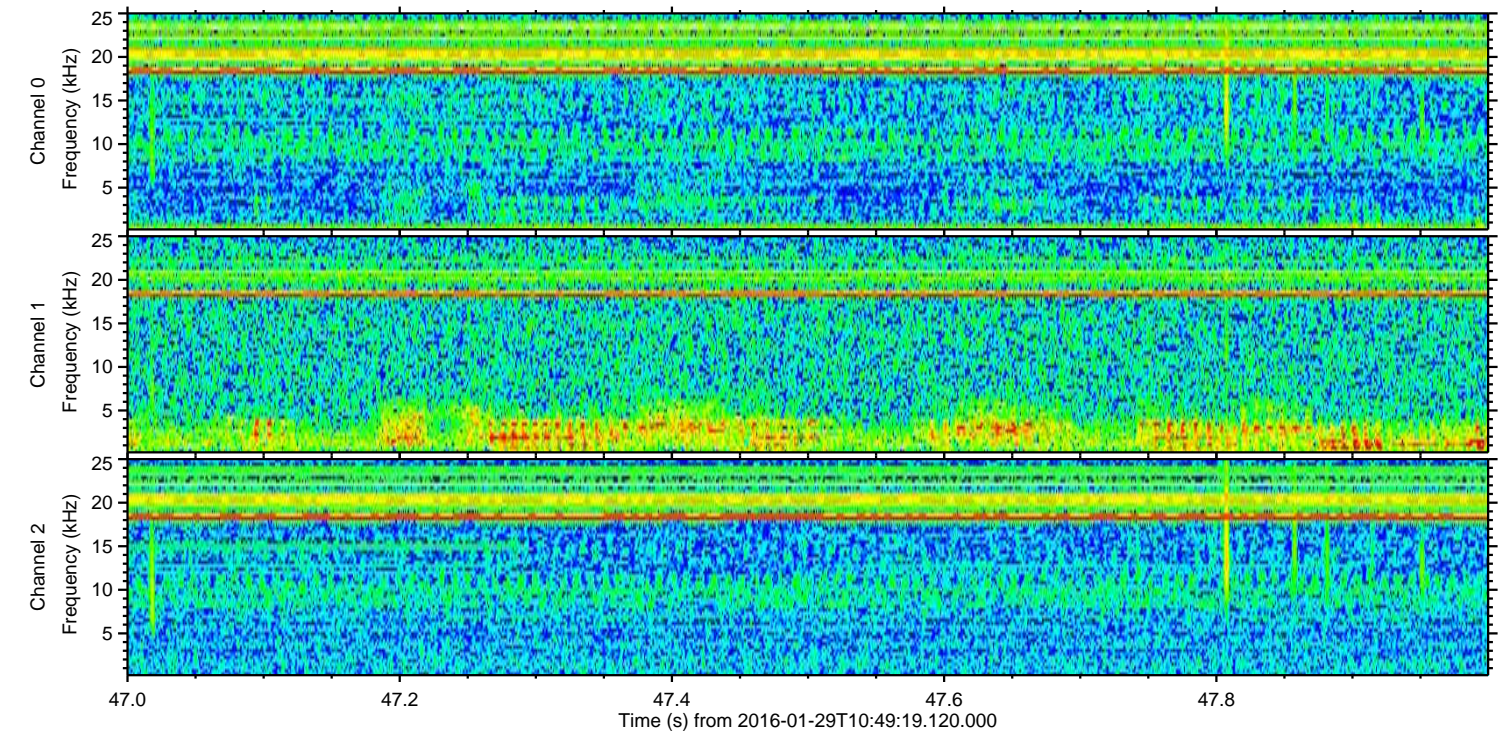
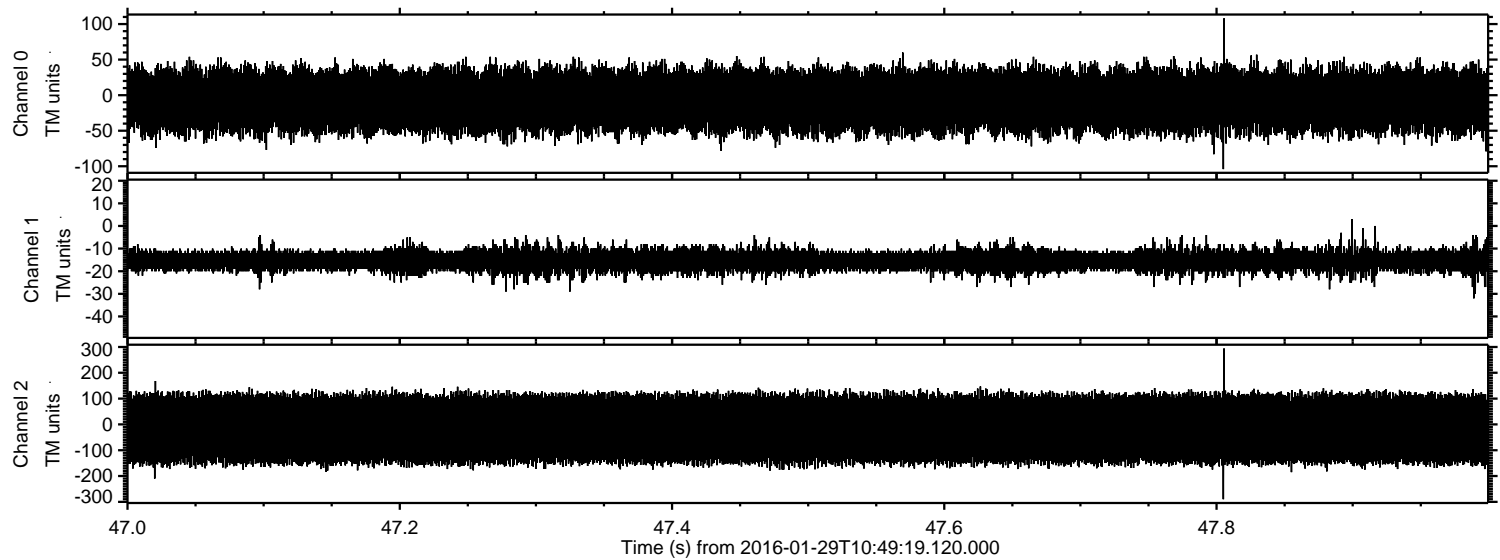

Processed Thu Apr 7 12:20:08 2016 by ELM ver.2012-10-06 from 001__elm20160129_104918__dat00.bin

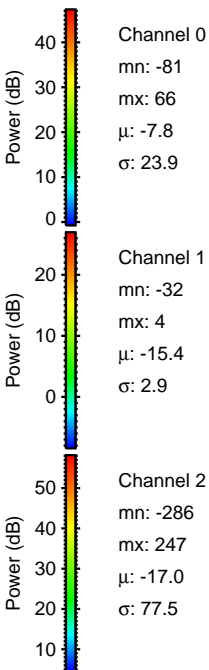
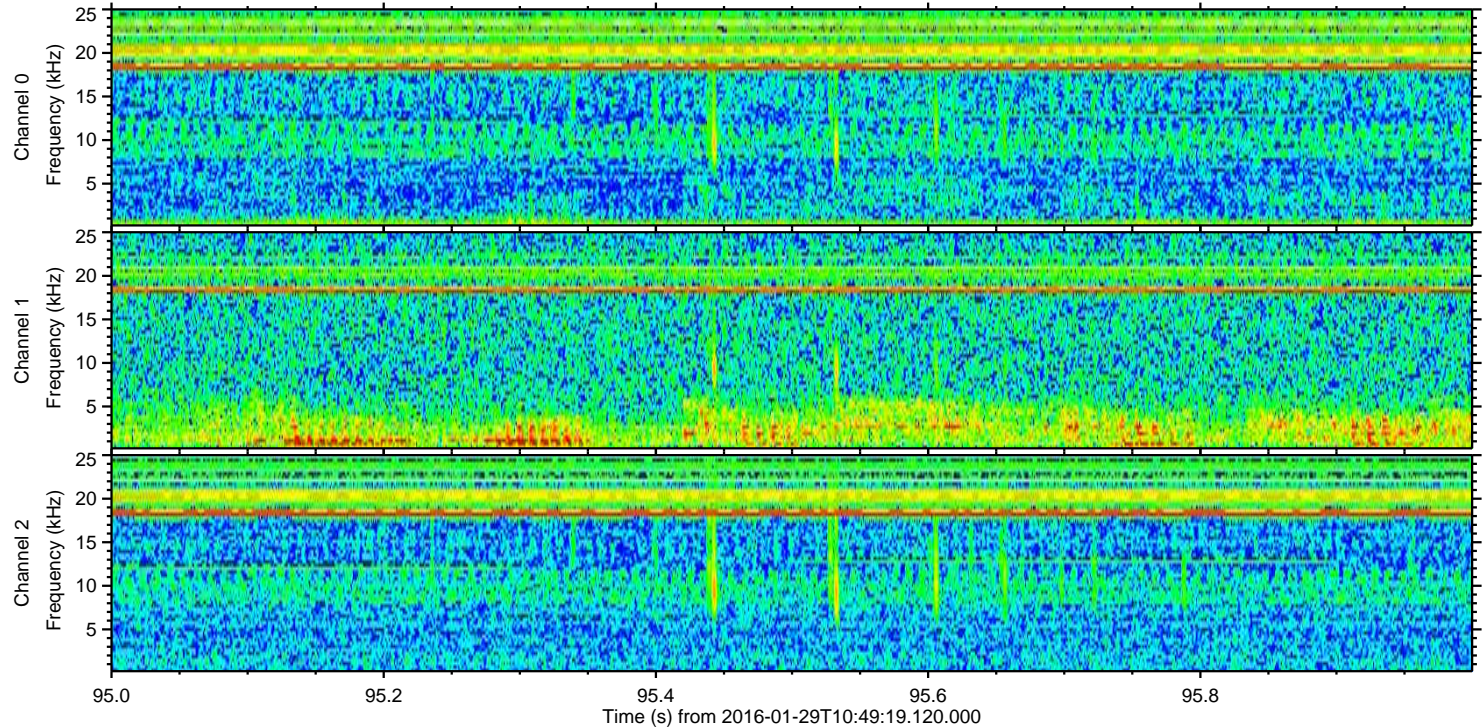
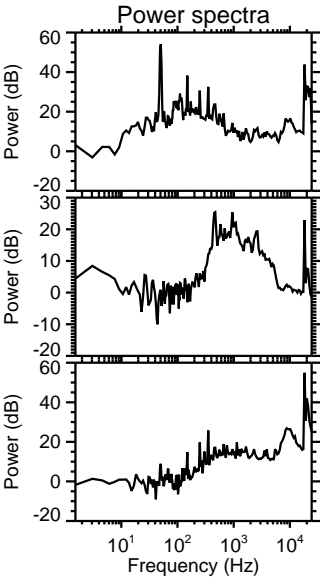
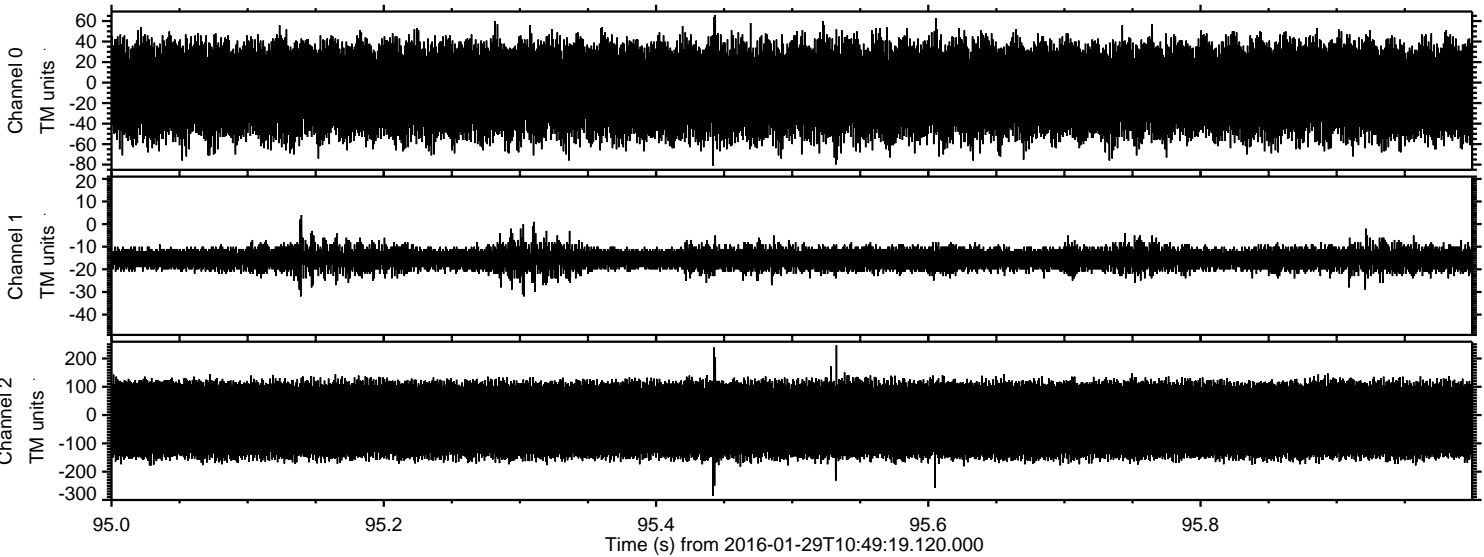

Processed Thu Apr 7 12:20:09 2016 by ELM ver.2012-10-06 from 001__elm20160129_104918__dat00.bin

