

# ELMAVAN 3D WAVEFORMS (Measured data sampled at 50 kHz) 51000 packets of 144 samples from 2016-01-29T10:39:18.700.999.

Processed Thu Apr 7 12:17:44 2016 by ELM ver.2012-10-06 from 001\_\_elm20160129\_103917\_\_dat00.bin

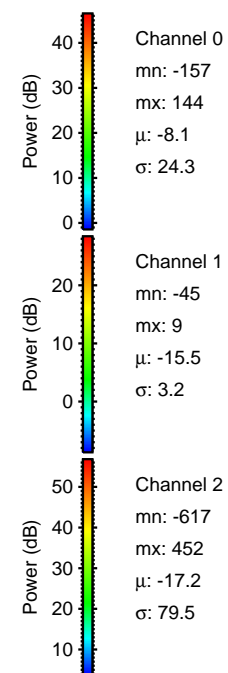

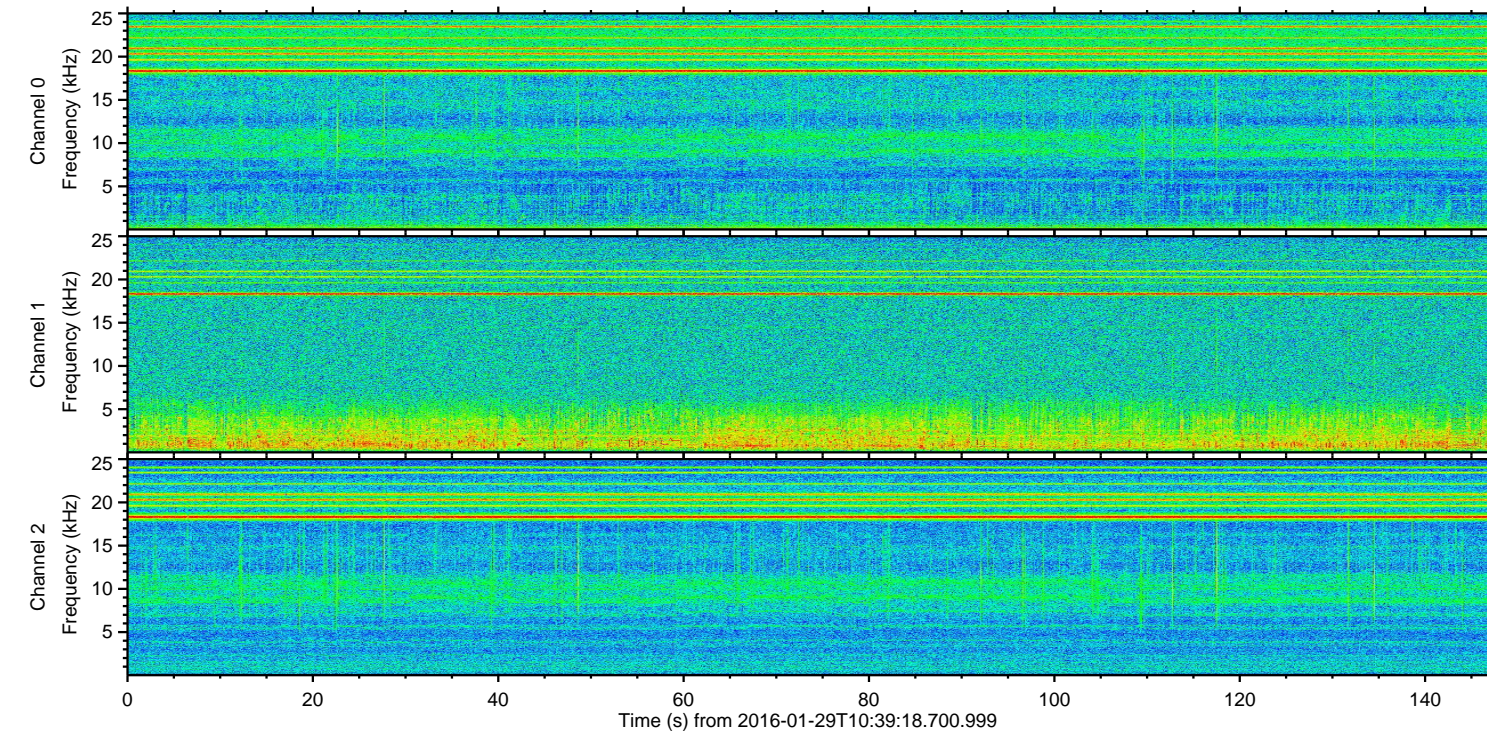
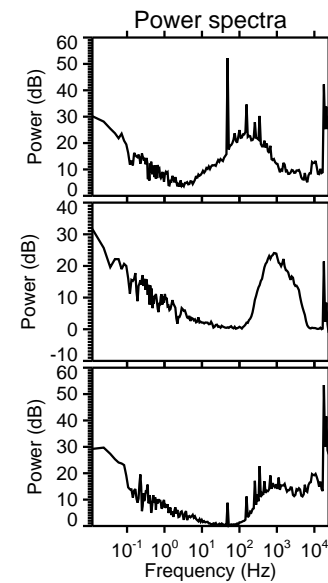
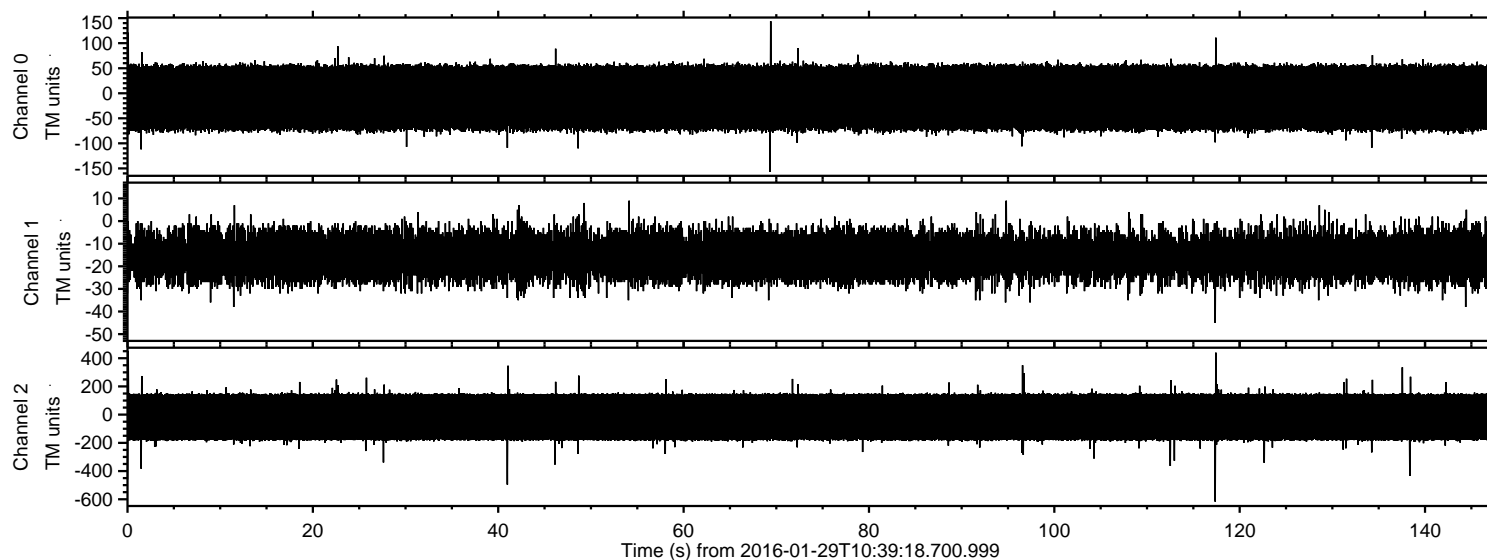

ELMAVAN 3D WAVEFORMS (Measured data sampled at 50 kHz) 51000 packets of 144 samples from 2016-01-29T10:39:18.700.999. Part 118/147

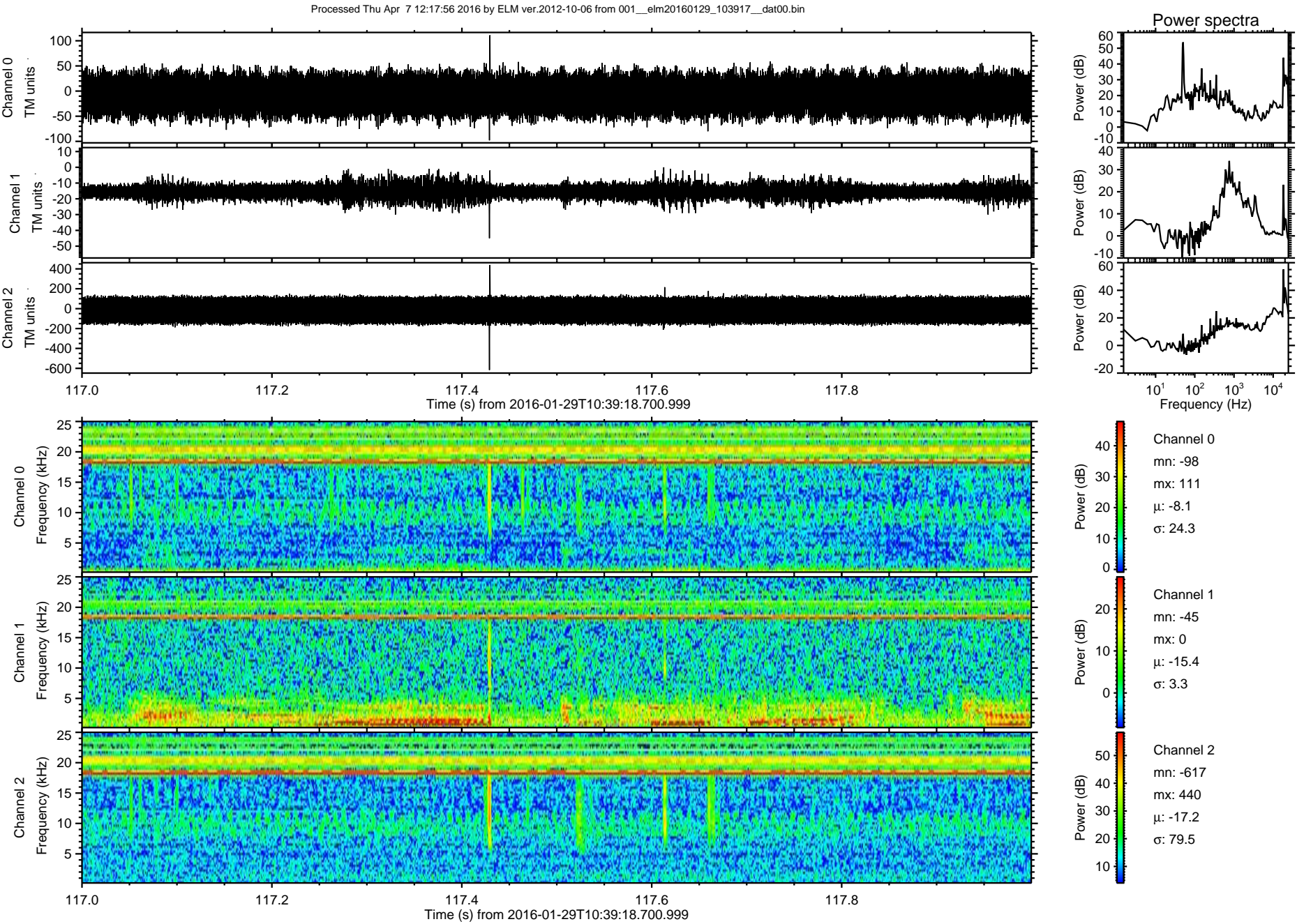



Processed Thu Apr 7 12:17:57 2016 by ELM ver.2012-10-06 from 001\_\_elm20160129\_103917\_\_dat00.bin

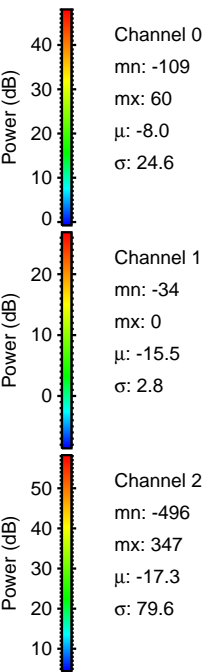
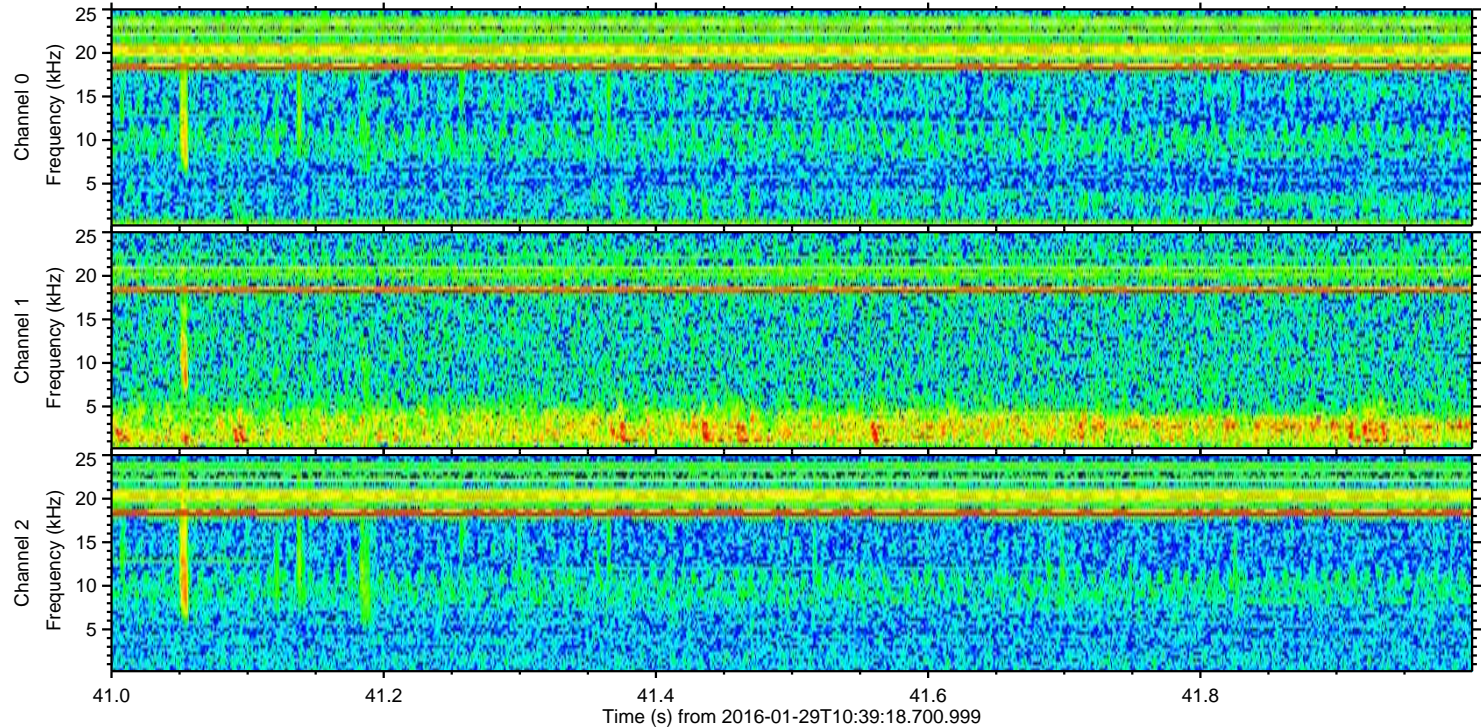
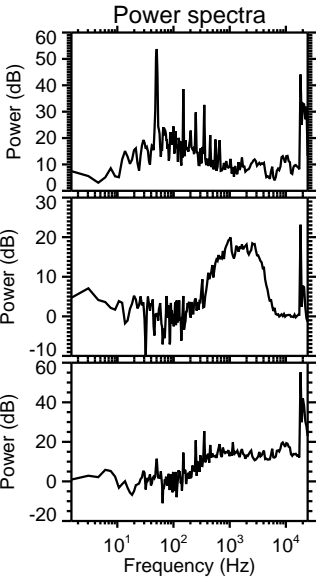
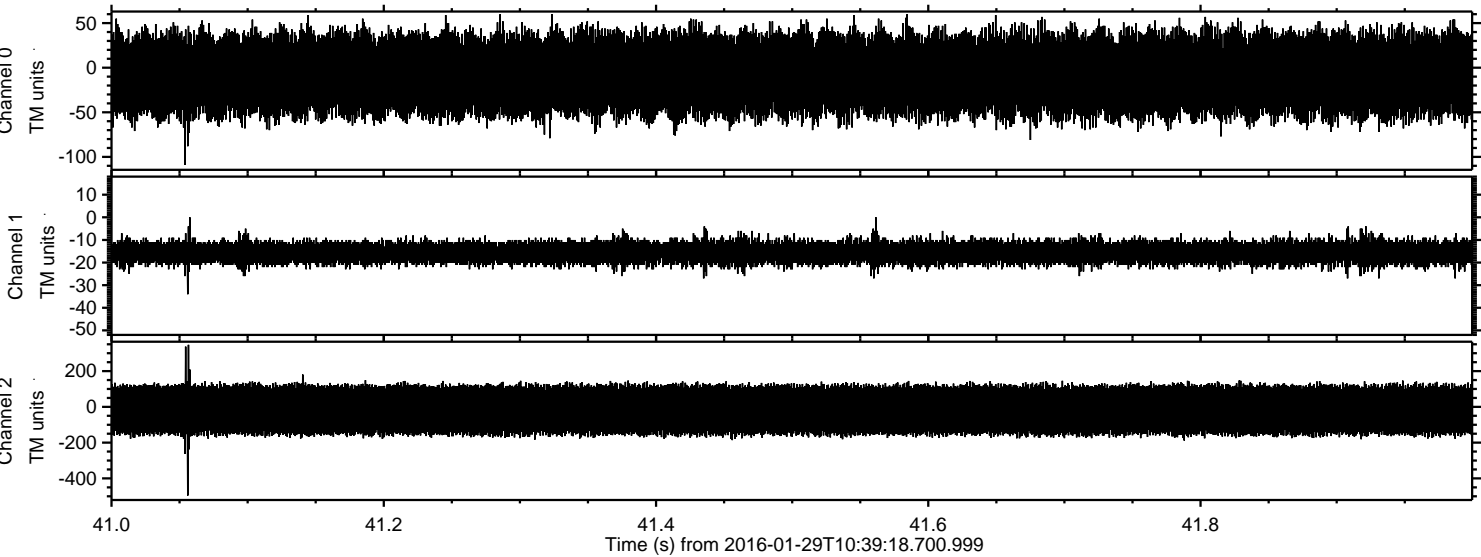



ELMAVAN 3D WAVEFORMS (Measured data sampled at 50 kHz) 51000 packets of 144 samples from 2016-01-29T10:39:18.700.999. Part 1/147

Processed Thu Apr 7 12:17:58 2016 by ELM ver.2012-10-06 from 001\_\_elm20160129\_103917\_\_dat00.bin

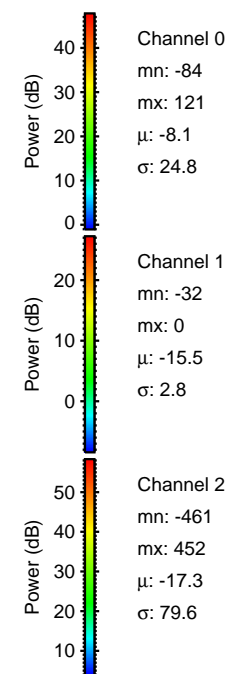
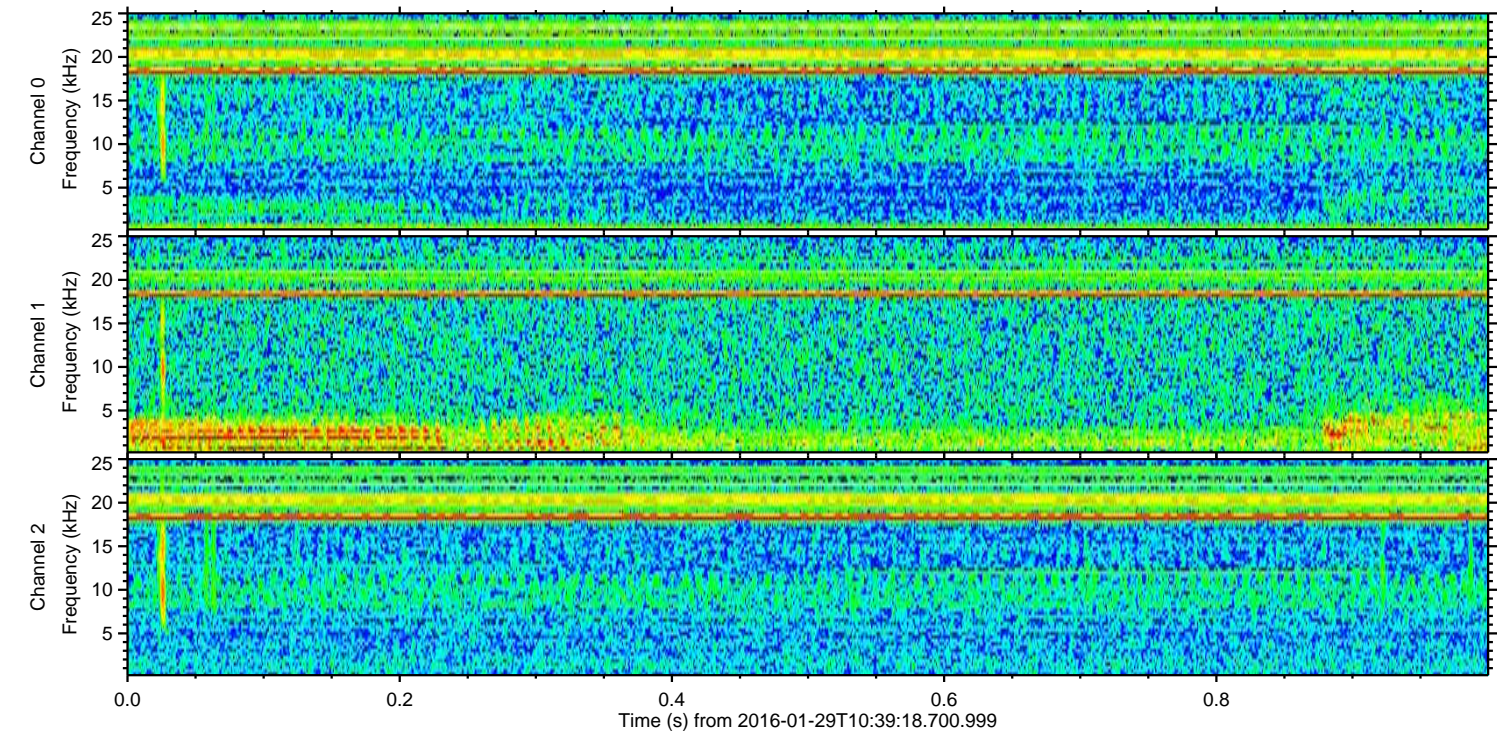
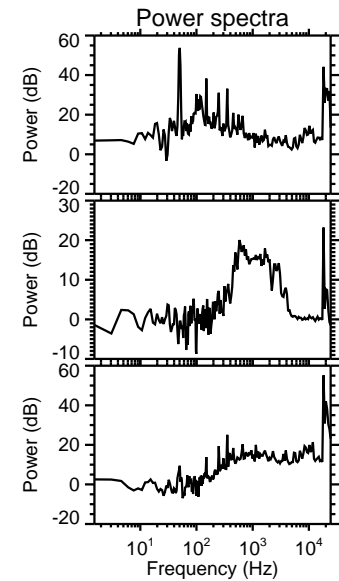
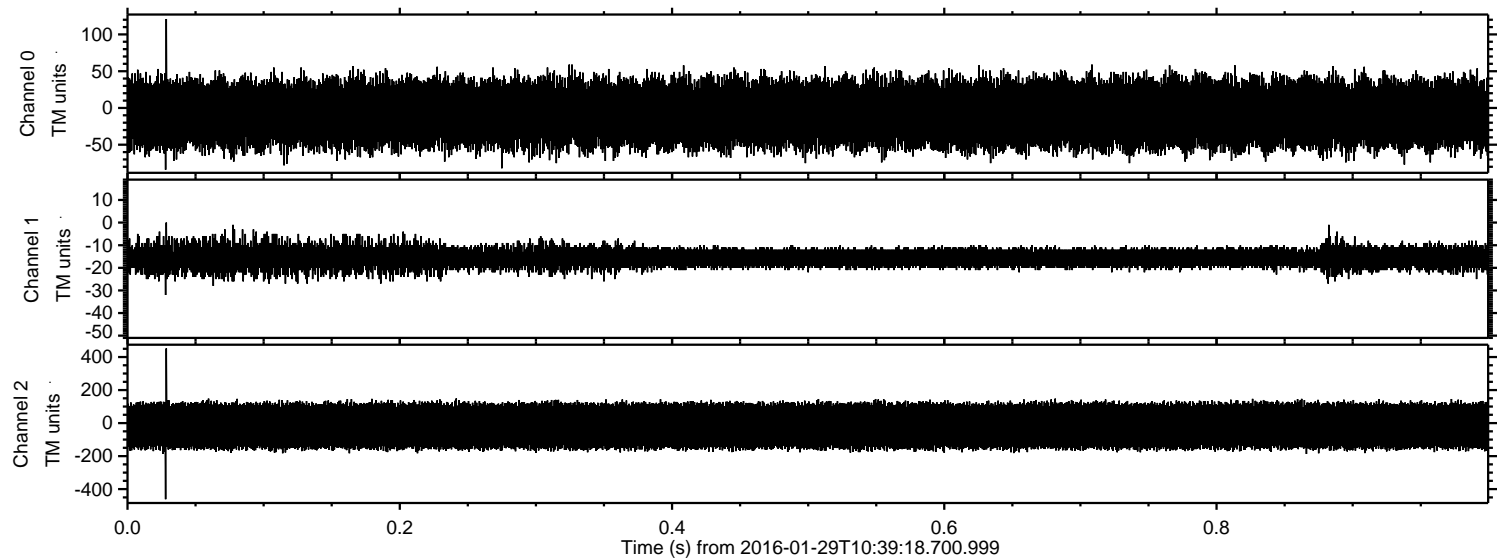



ELMAVAN 3D WAVEFORMS (Measured data sampled at 50 kHz) 51000 packets of 144 samples from 2016-01-29T10:39:18.700.999. Part 139/147

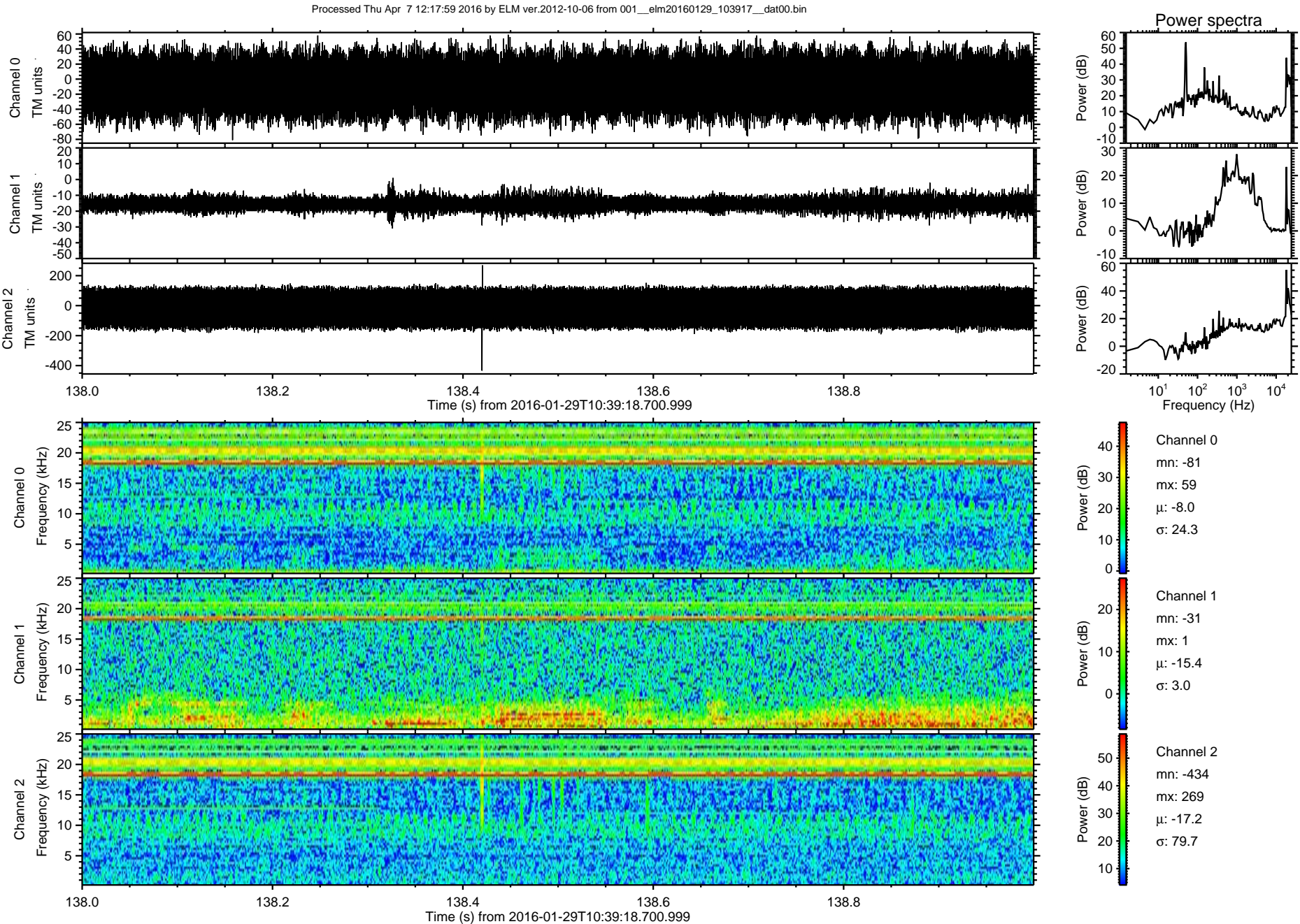



Processed Thu Apr 7 12:18:00 2016 by ELM ver.2012-10-06 from 001\_\_elm20160129\_103917\_\_dat00.bin

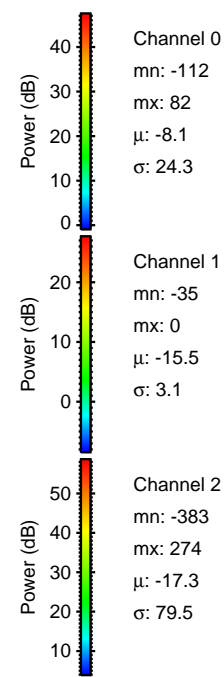
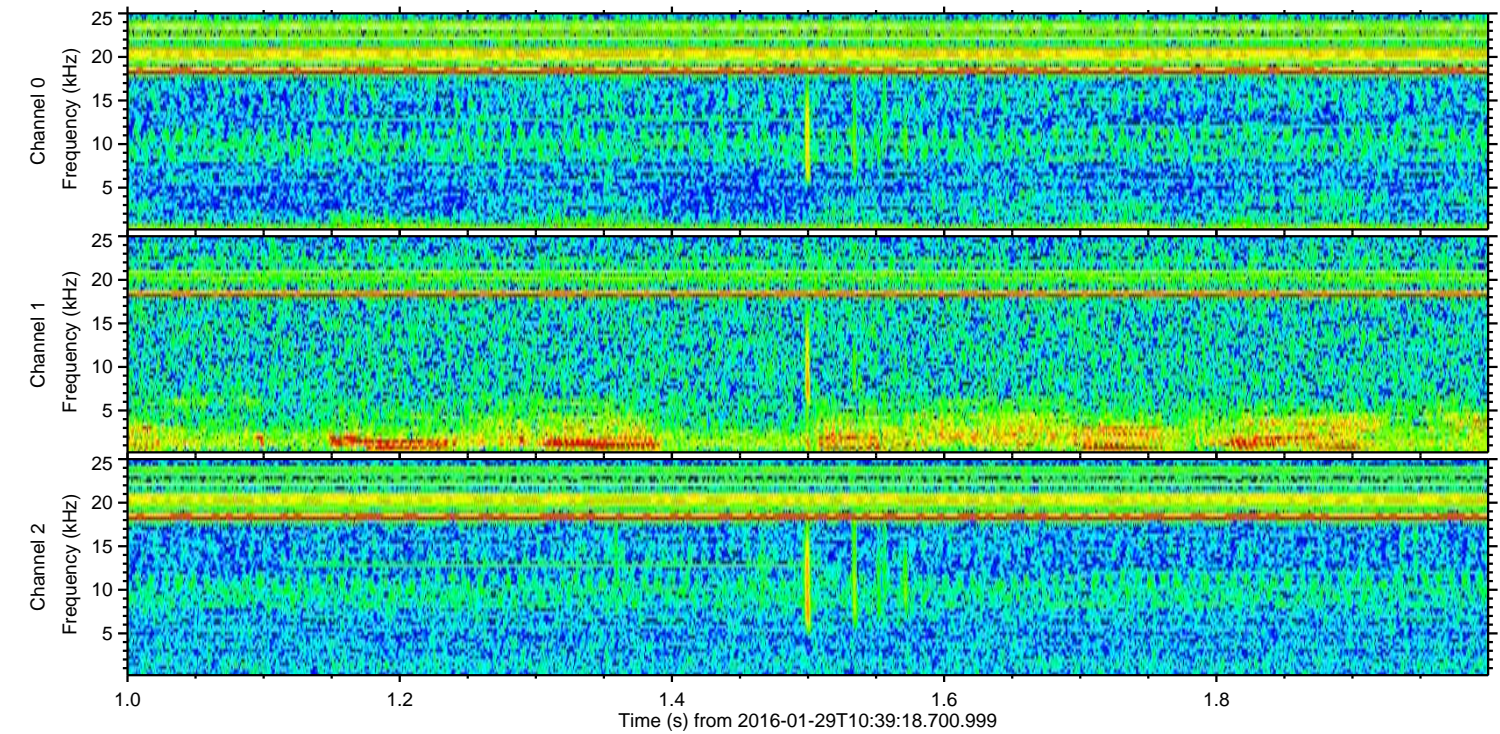
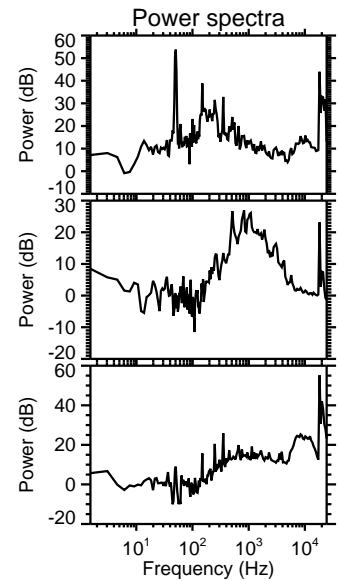
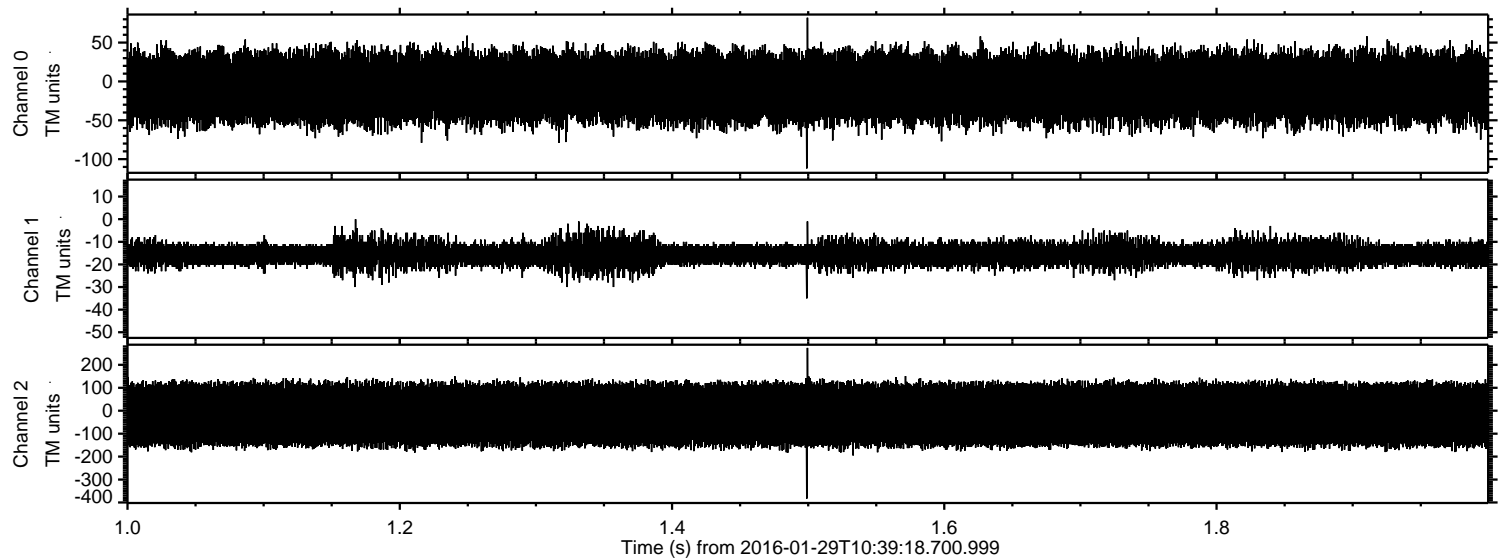



ELMAVAN 3D WAVEFORMS (Measured data sampled at 50 kHz) 51000 packets of 144 samples from 2016-01-29T10:39:18.700.999. Part 113/147

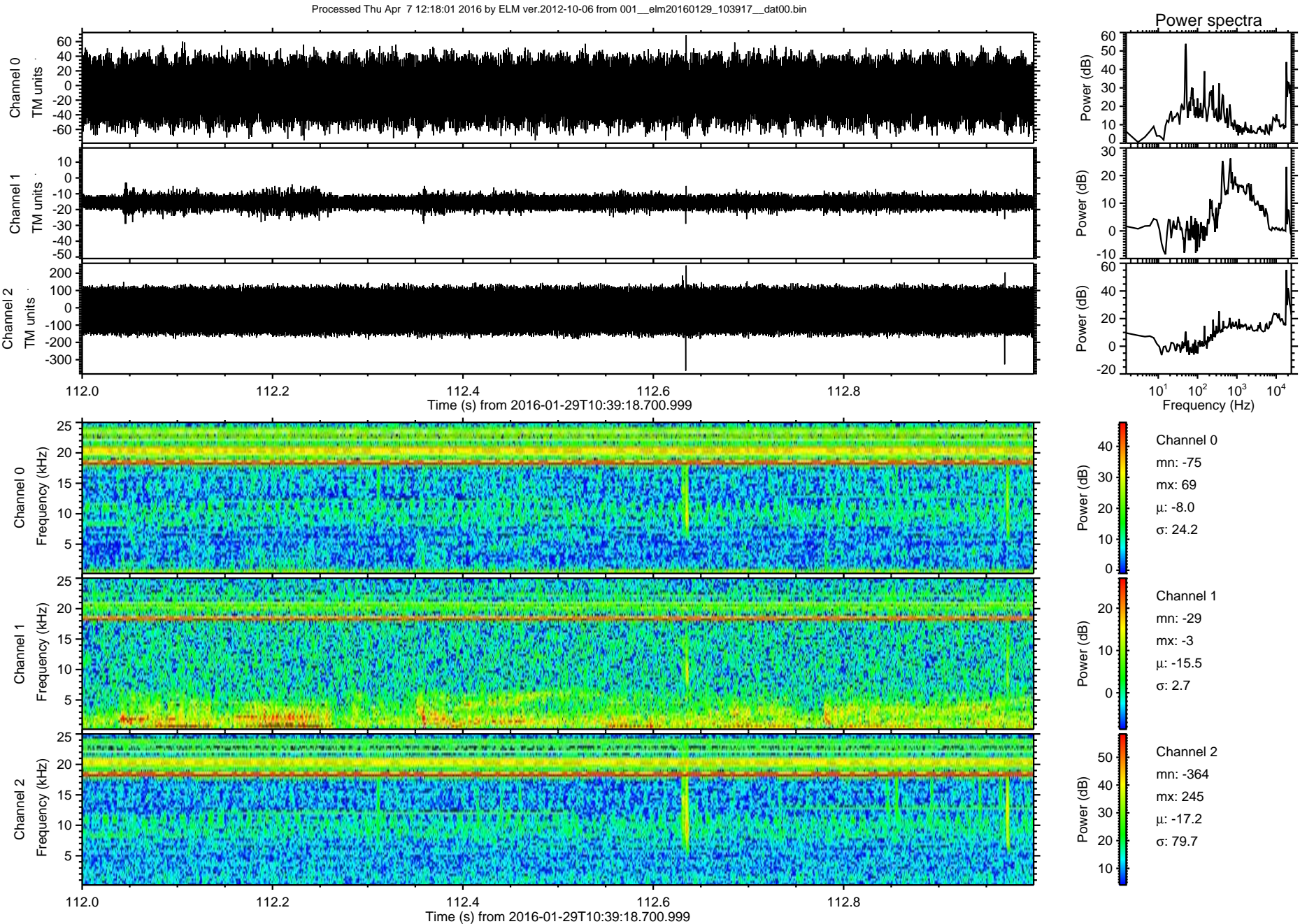



Processed Thu Apr 7 12:18:02 2016 by ELM ver.2012-10-06 from 001\_\_elm20160129\_103917\_\_dat00.bin

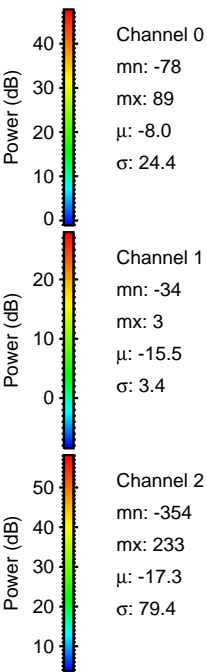
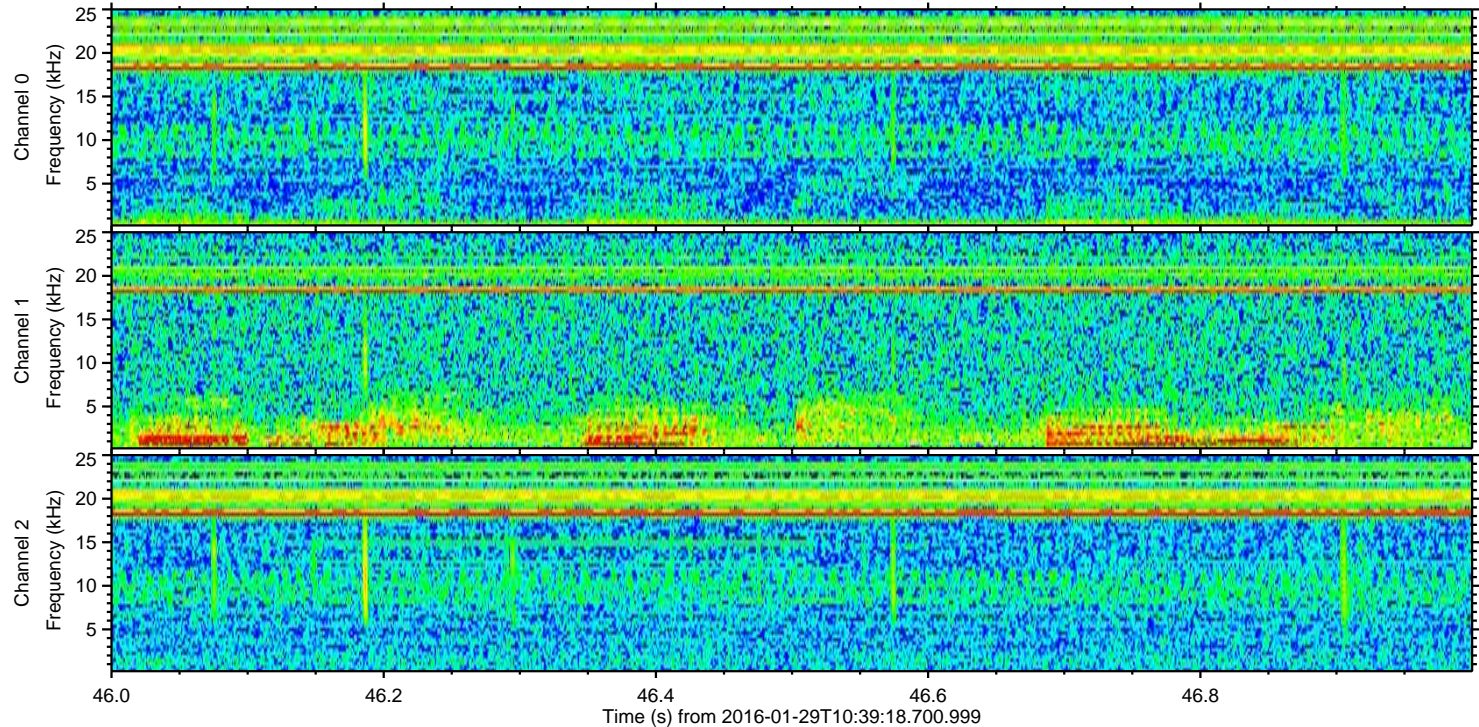
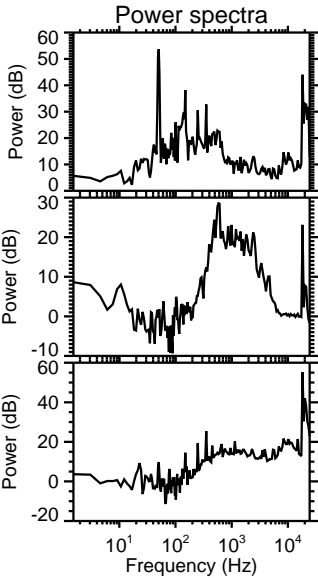
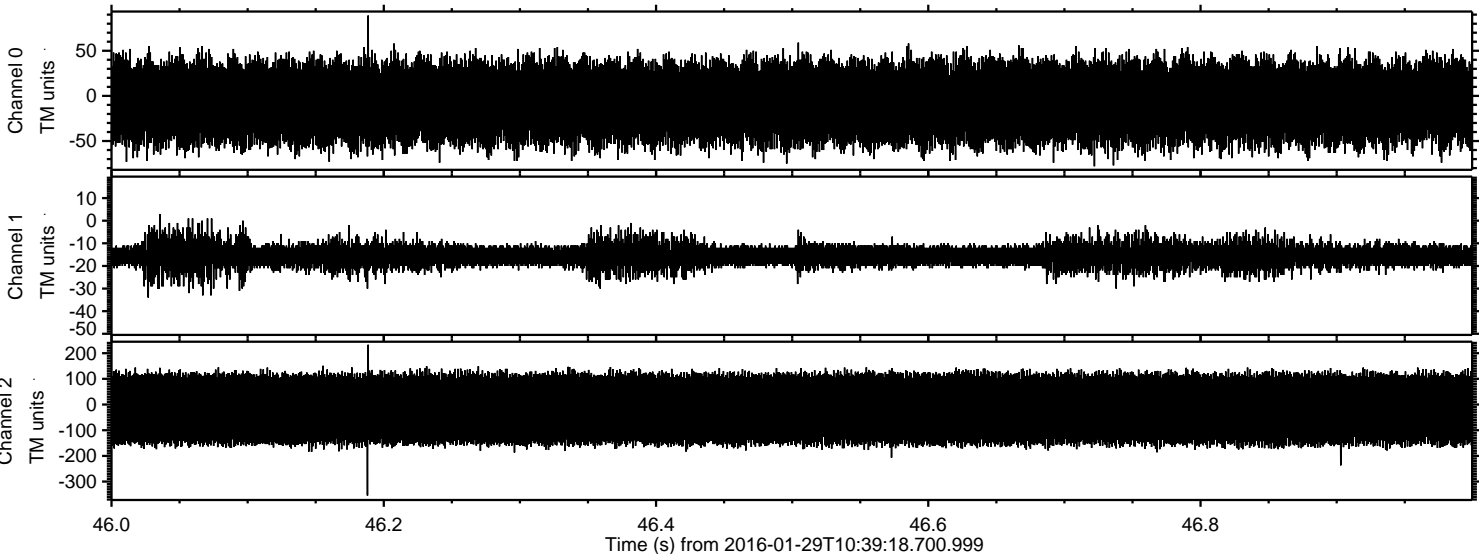



Processed Thu Apr 7 12:18:03 2016 by ELM ver.2012-10-06 from 001\_\_elm20160129\_103917\_\_dat00.bin

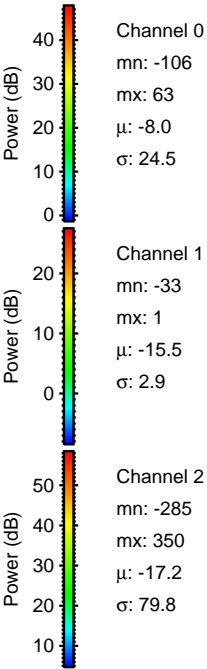
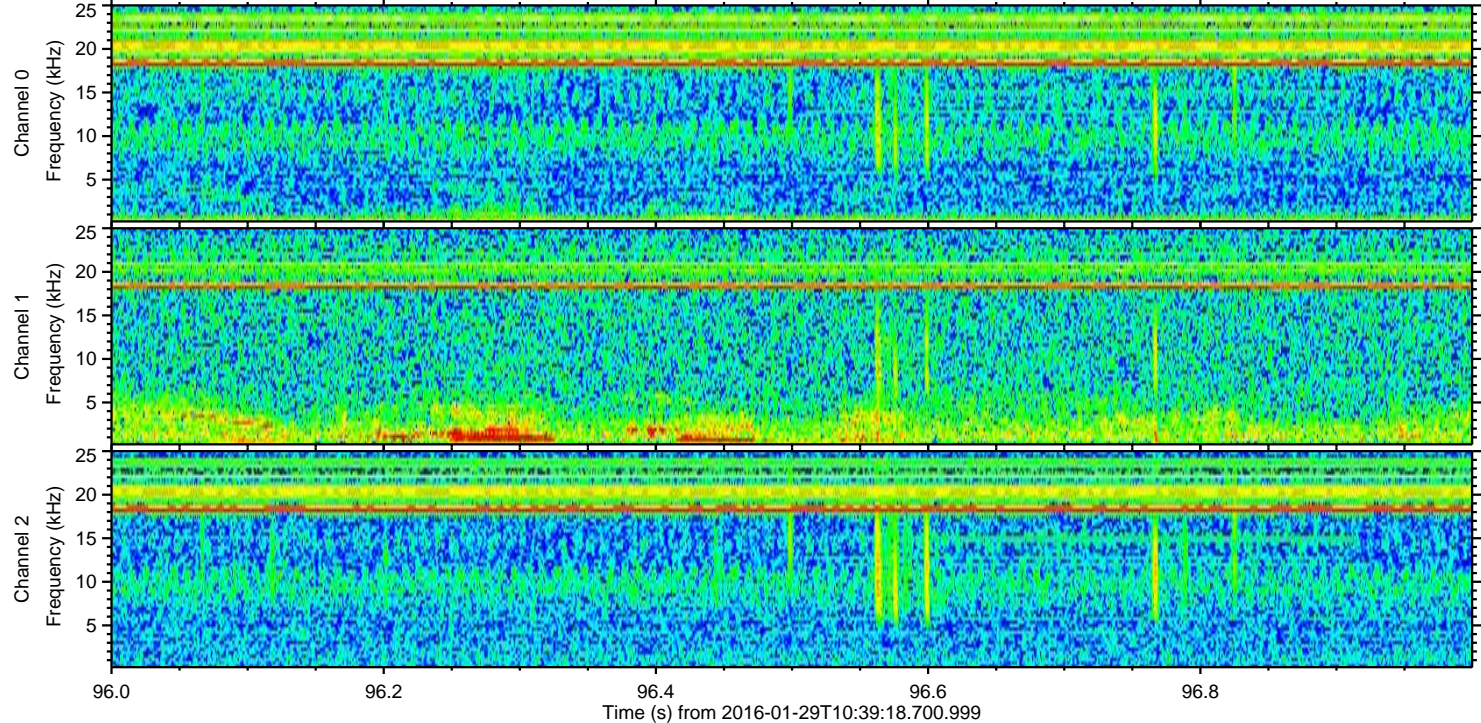
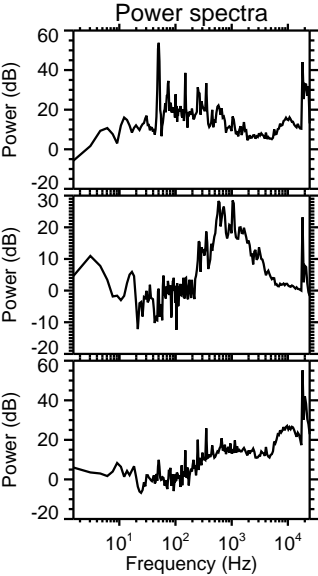
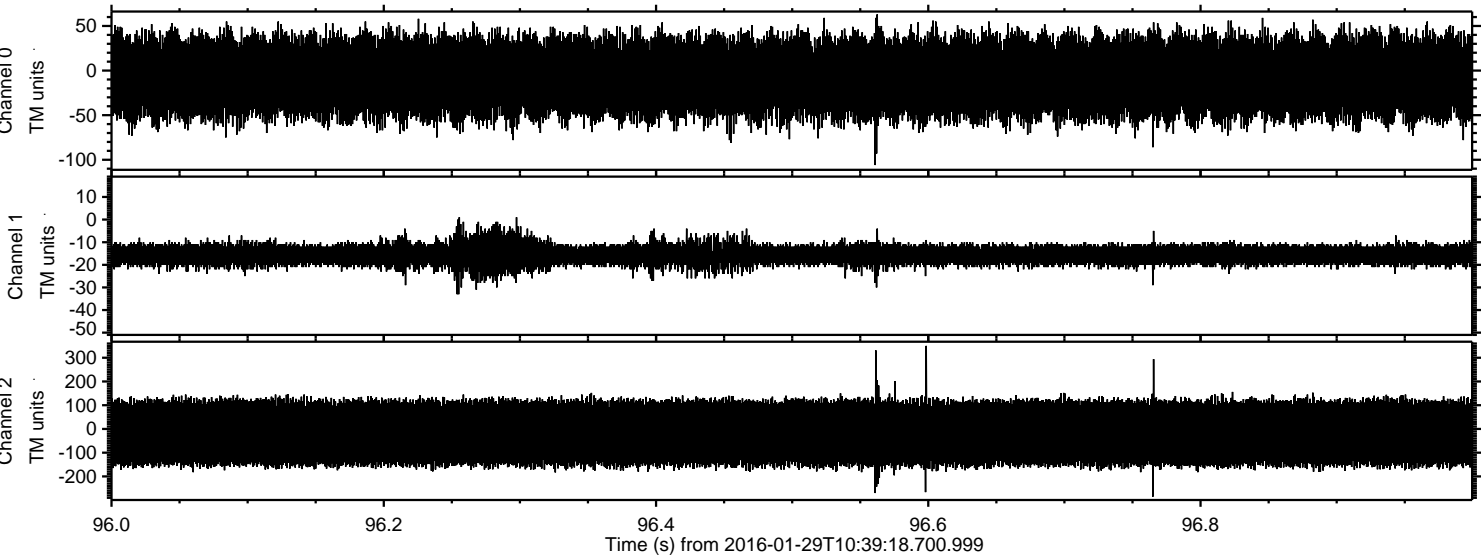



ELMAVAN 3D WAVEFORMS (Measured data sampled at 50 kHz) 51000 packets of 144 samples from 2016-01-29T10:39:18.700.999. Part 123/147

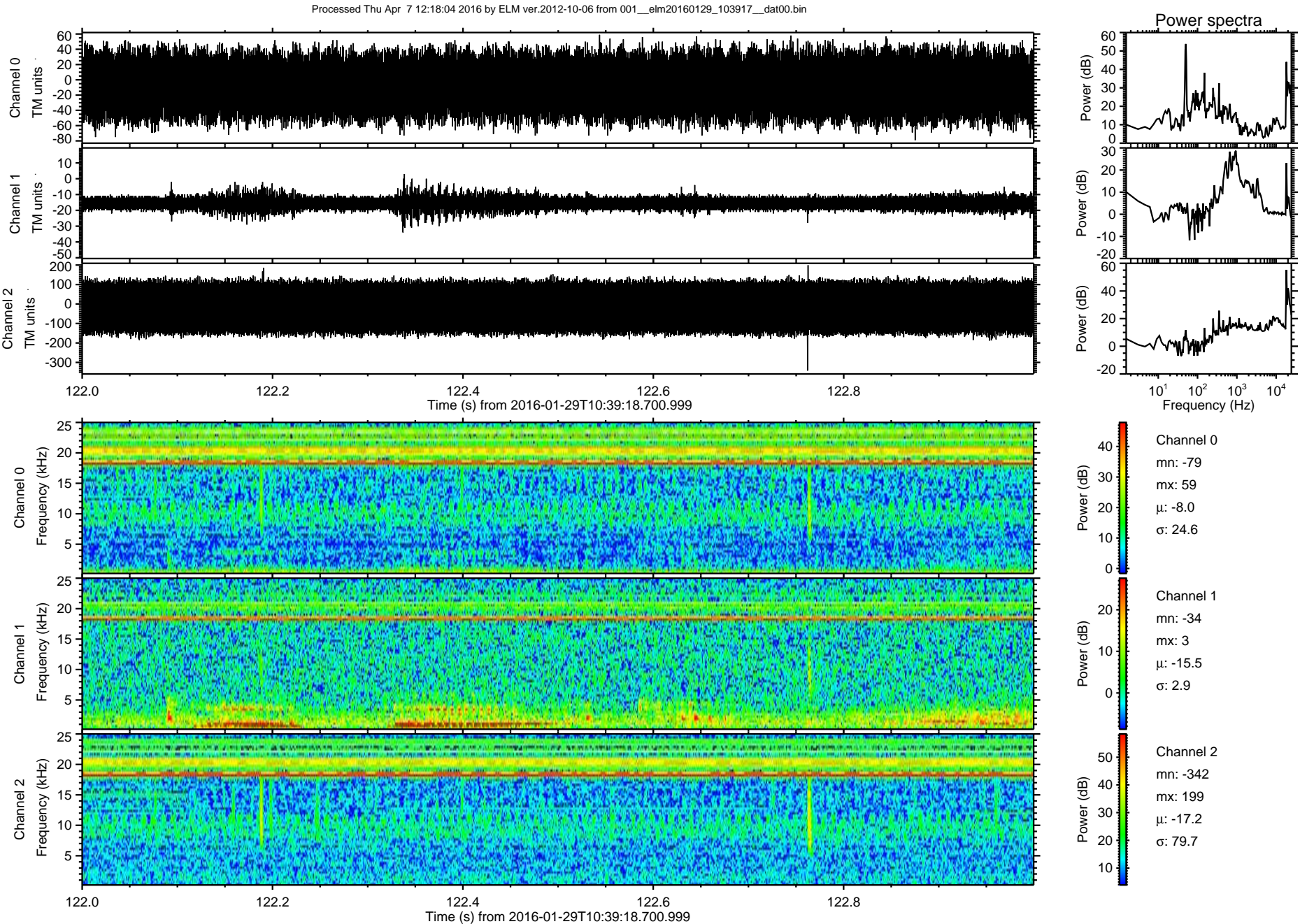



ELMAVAN 3D WAVEFORMS (Measured data sampled at 50 kHz) 51000 packets of 144 samples from 2016-01-29T10:39:18.700.999. Part 145/147

