

# ELMAVAN 3D WAVEFORMS (Measured data sampled at 50 kHz) 51000 packets of 144 samples from 2016-01-29T09:29:15.804.000.

Processed Thu Apr 7 12:03:17 2016 by ELM ver.2012-10-06 from 001\_\_elm20160129\_092914\_\_dat00.bin

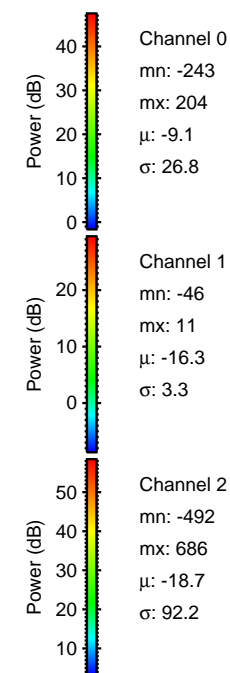

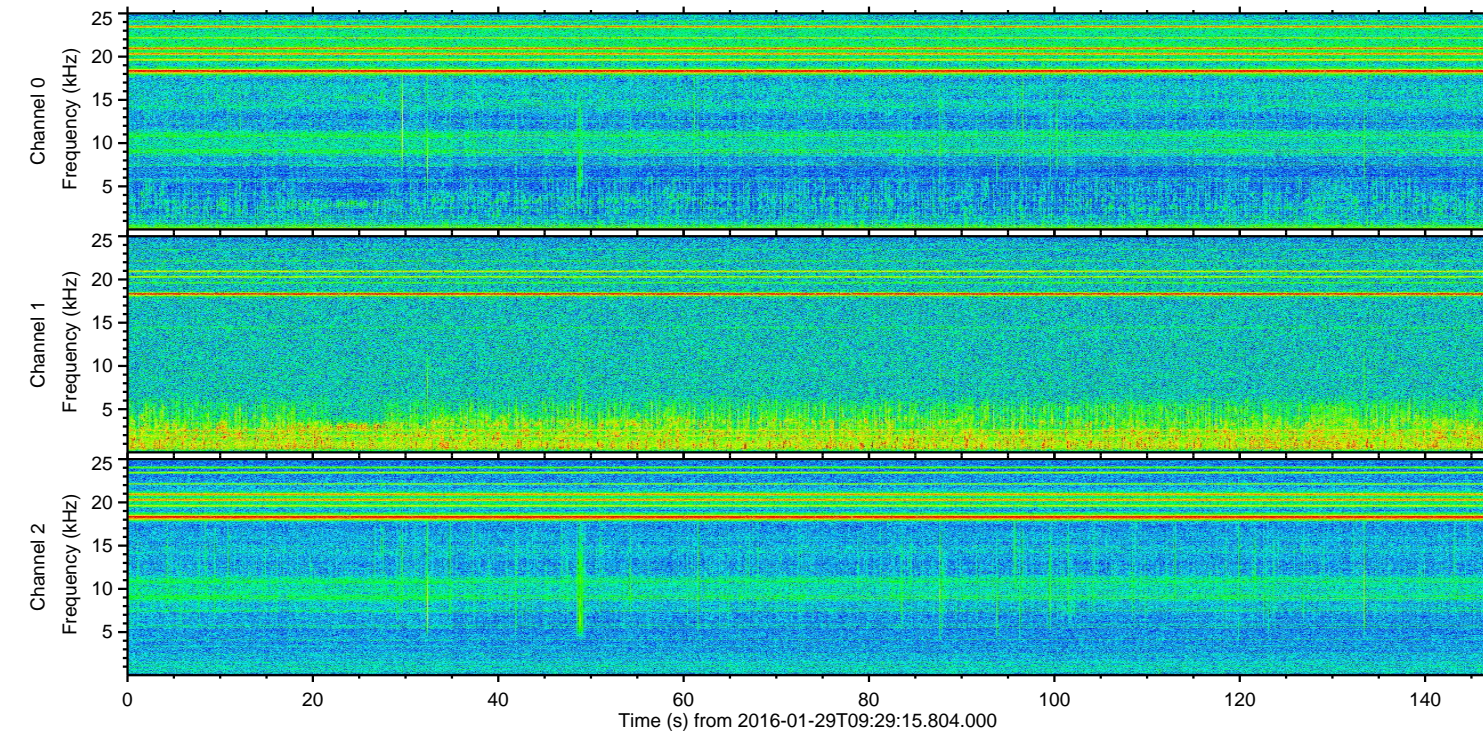
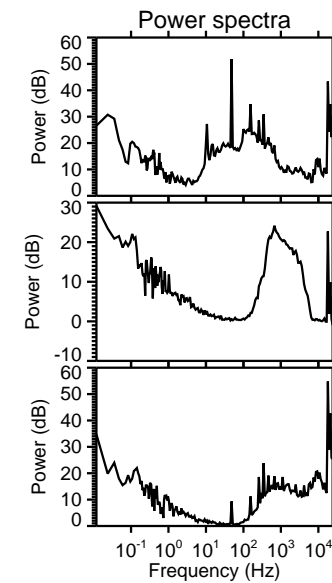
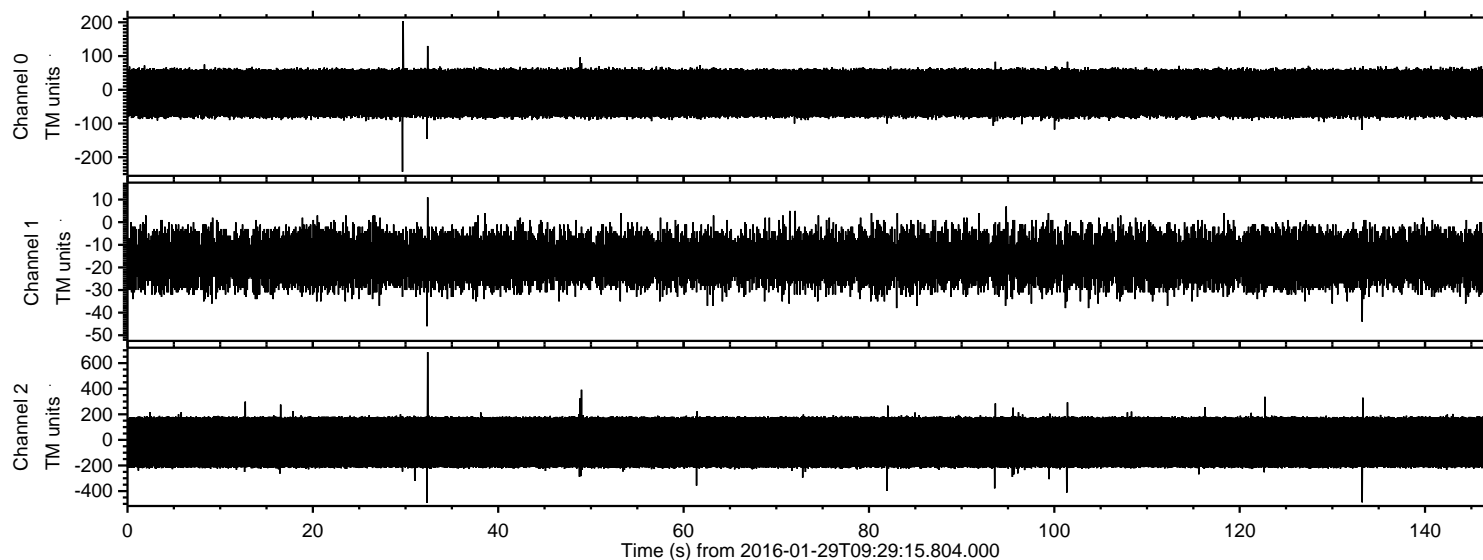

Processed Thu Apr 7 12:03:29 2016 by ELM ver.2012-10-06 from 001\_\_elm20160129\_092914\_\_dat00.bin

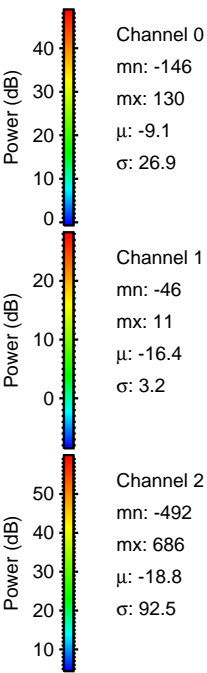
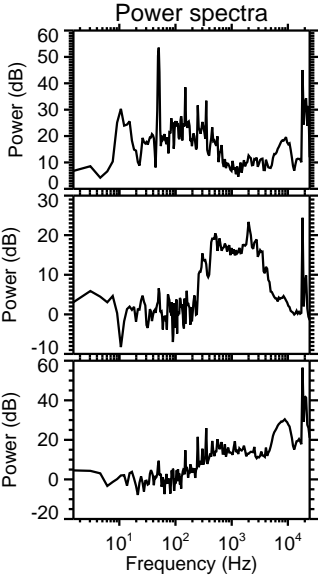
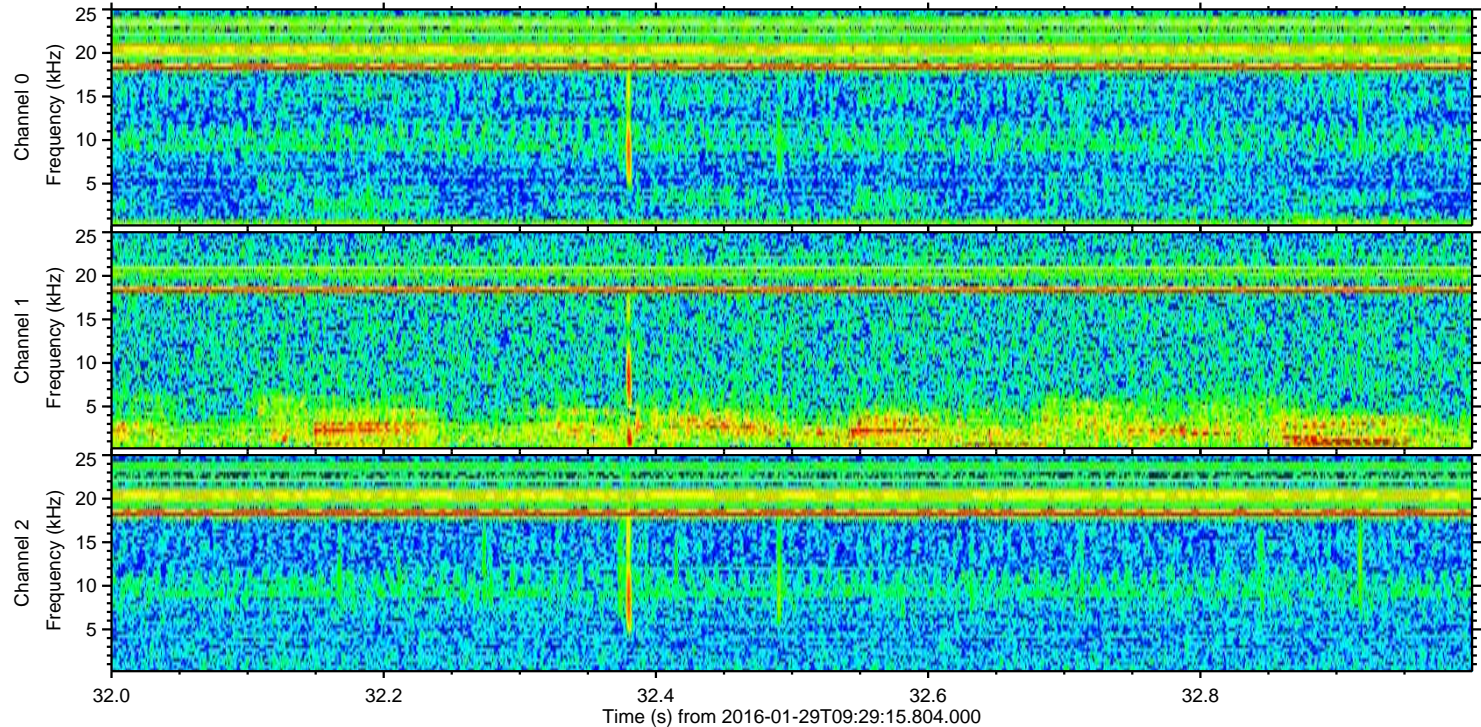
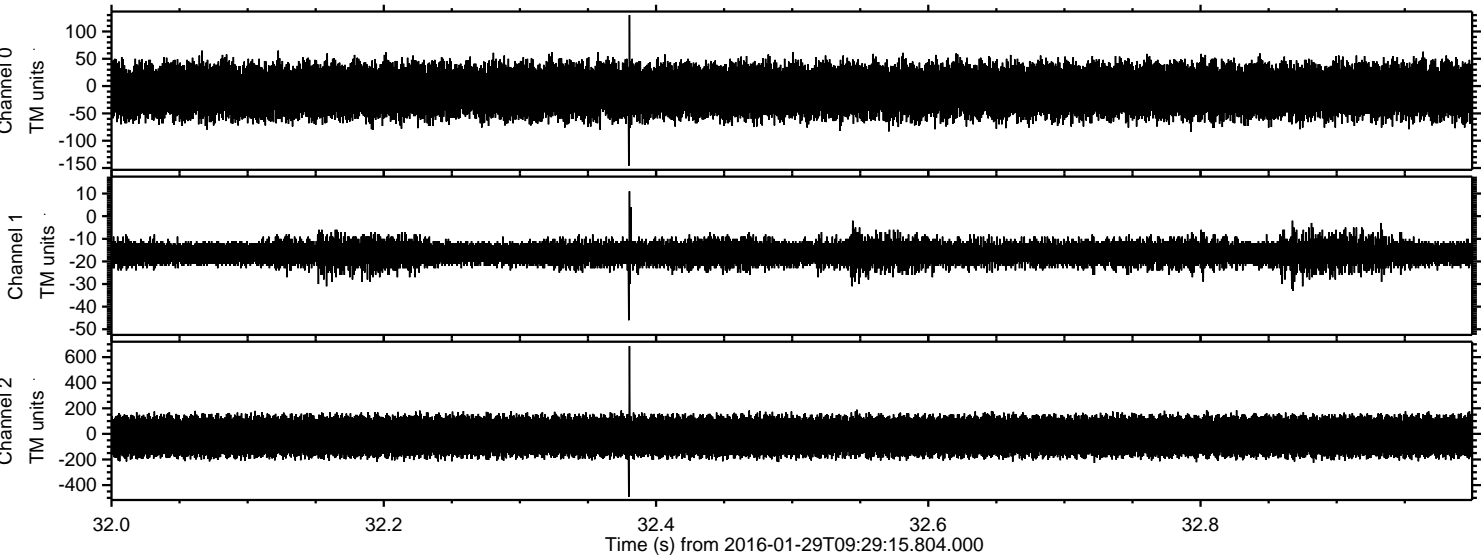



ELMAVAN 3D WAVEFORMS (Measured data sampled at 50 kHz) 51000 packets of 144 samples from 2016-01-29T09:29:15.804.000. Part 134/147

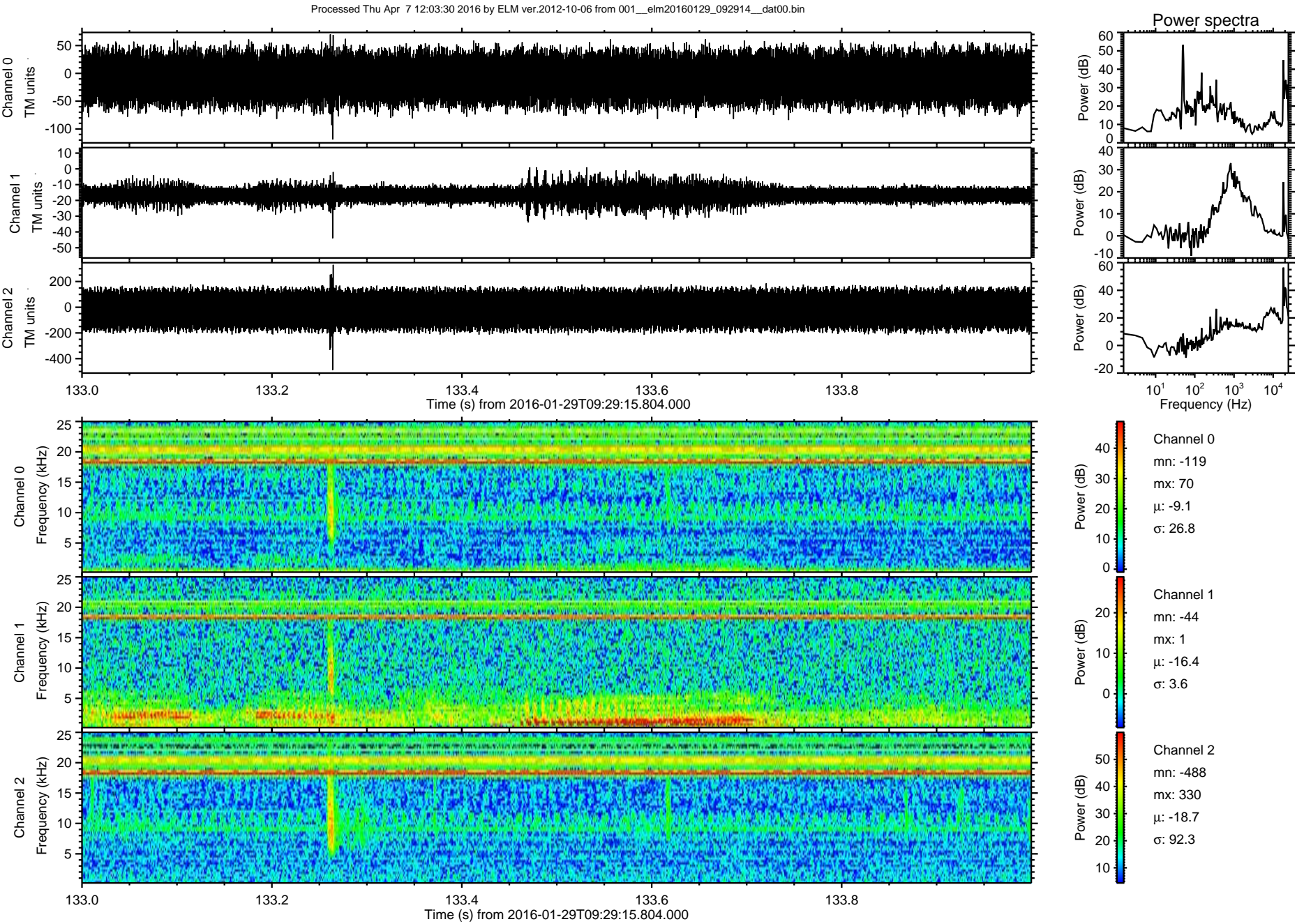



ELMAVAN 3D WAVEFORMS (Measured data sampled at 50 kHz) 51000 packets of 144 samples from 2016-01-29T09:29:15.804.000. Part 102/147

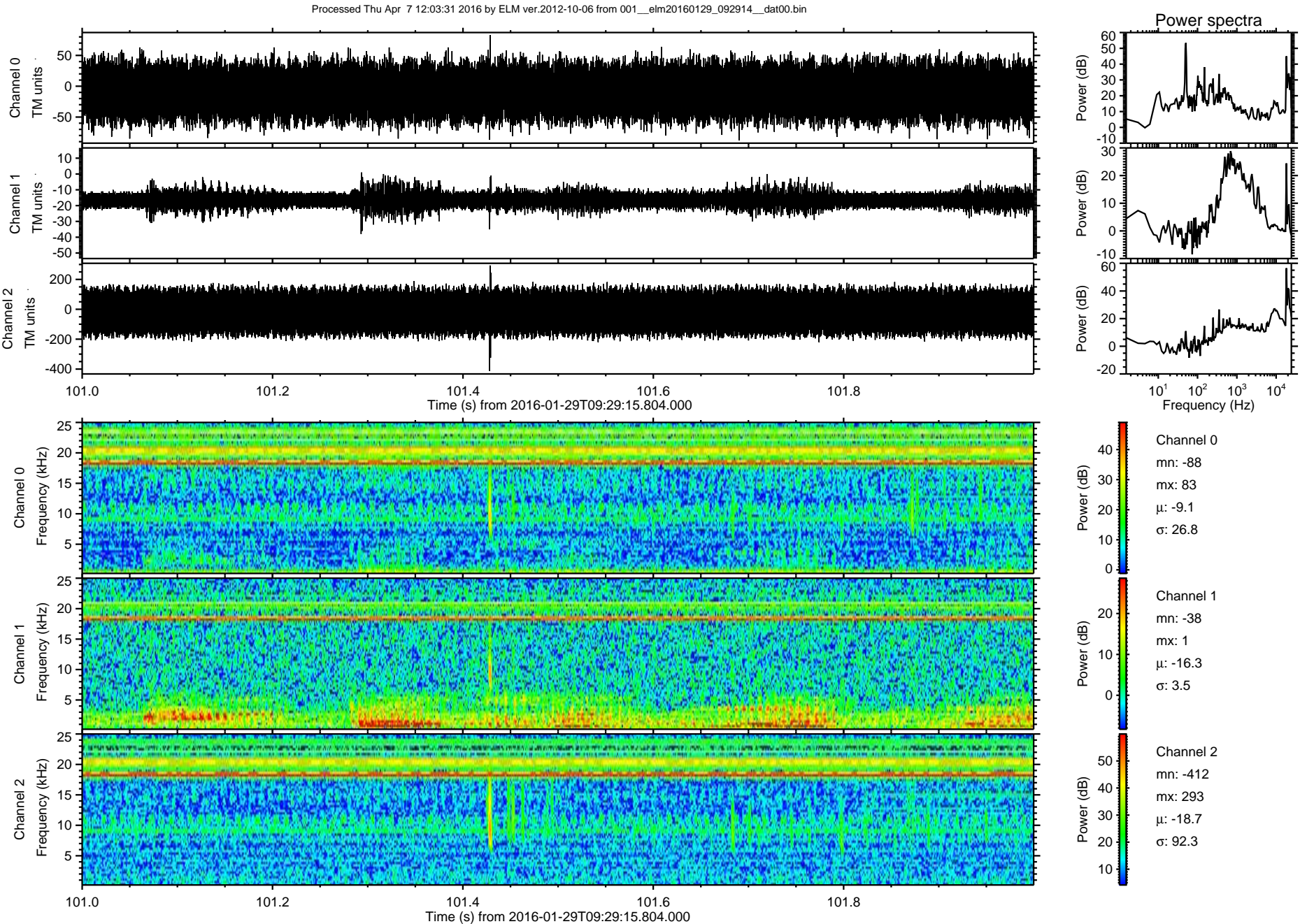



Processed Thu Apr 7 12:03:32 2016 by ELM ver.2012-10-06 from 001\_\_elm20160129\_092914\_\_dat00.bin

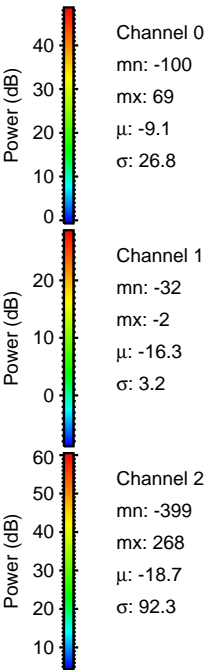
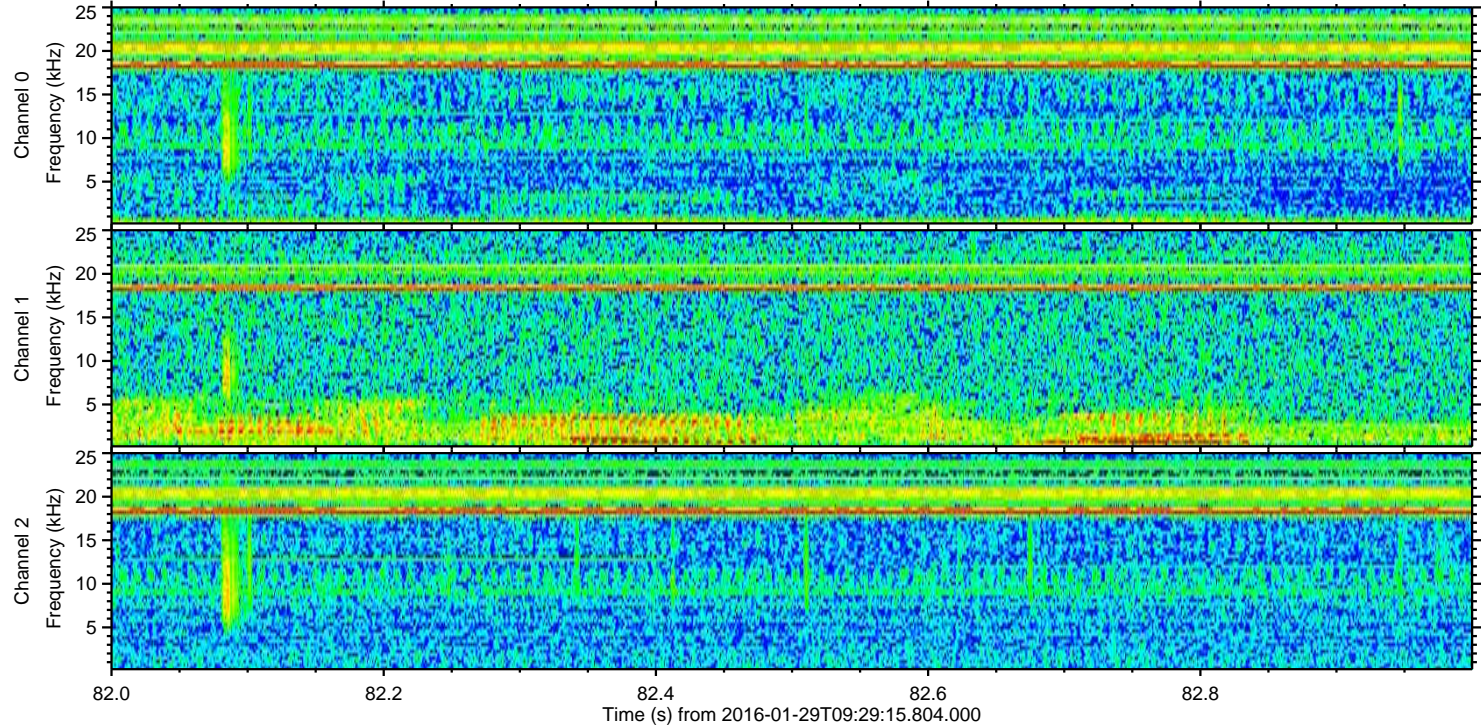
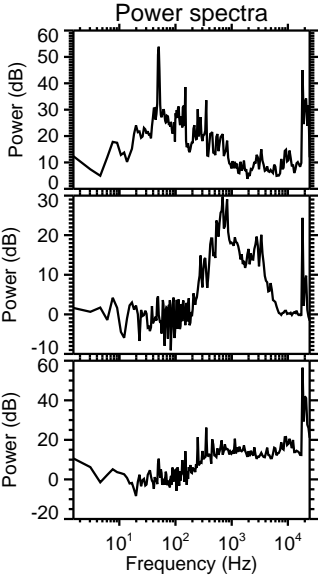
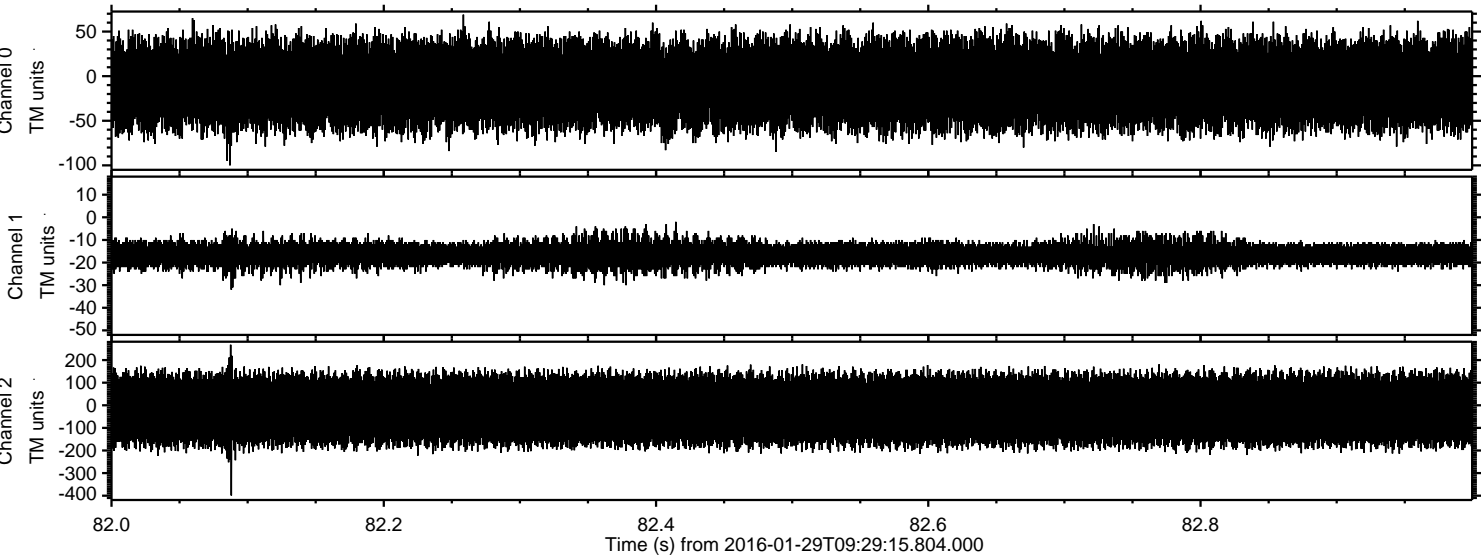



Processed Thu Apr 7 12:03:32 2016 by ELM ver.2012-10-06 from 001\_\_elm20160129\_092914\_\_dat00.bin

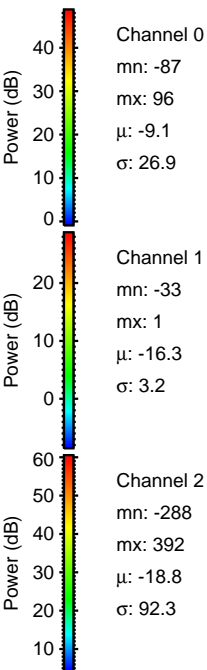
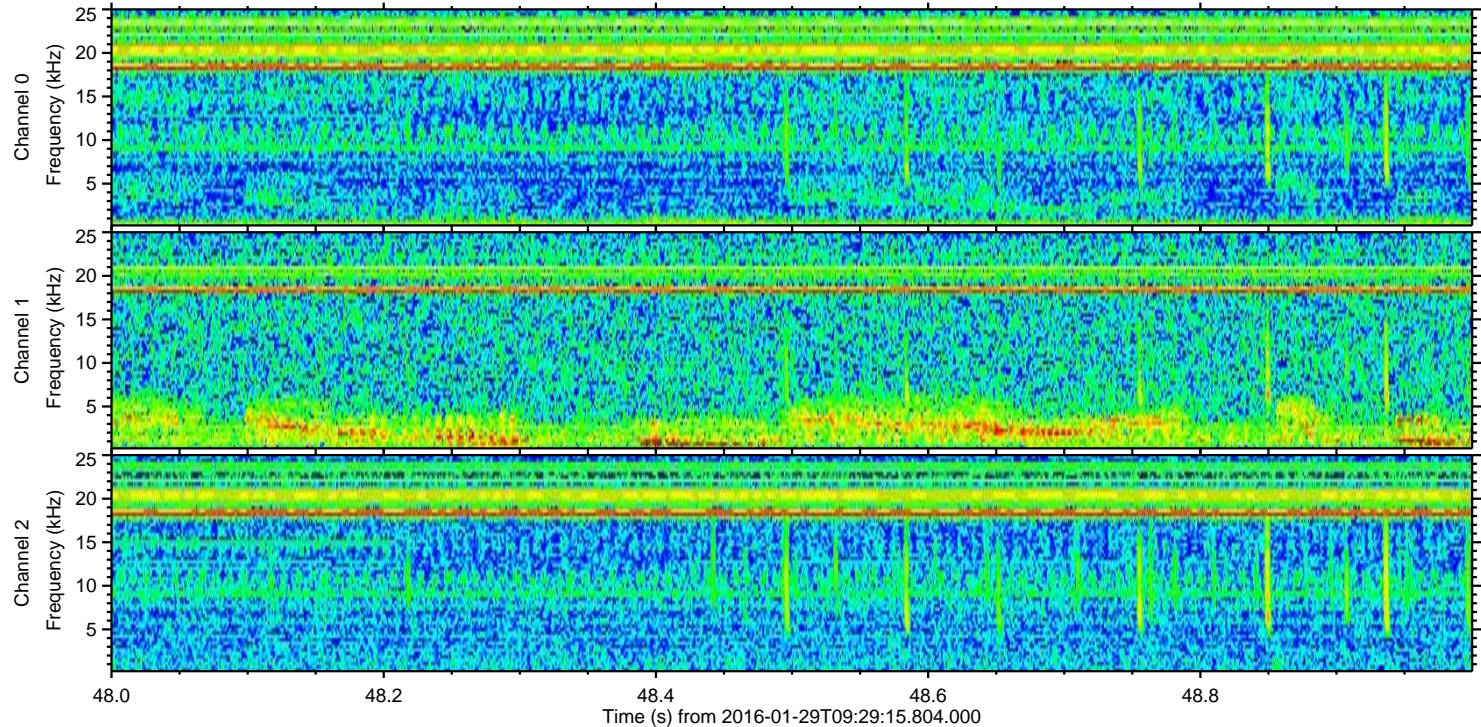
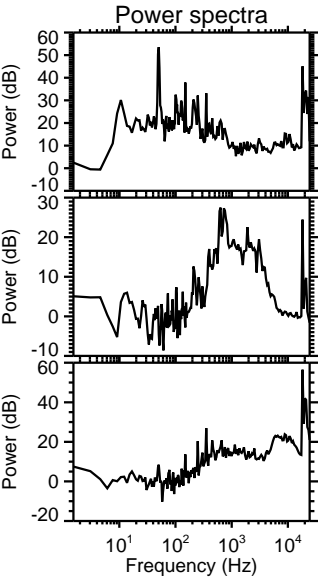
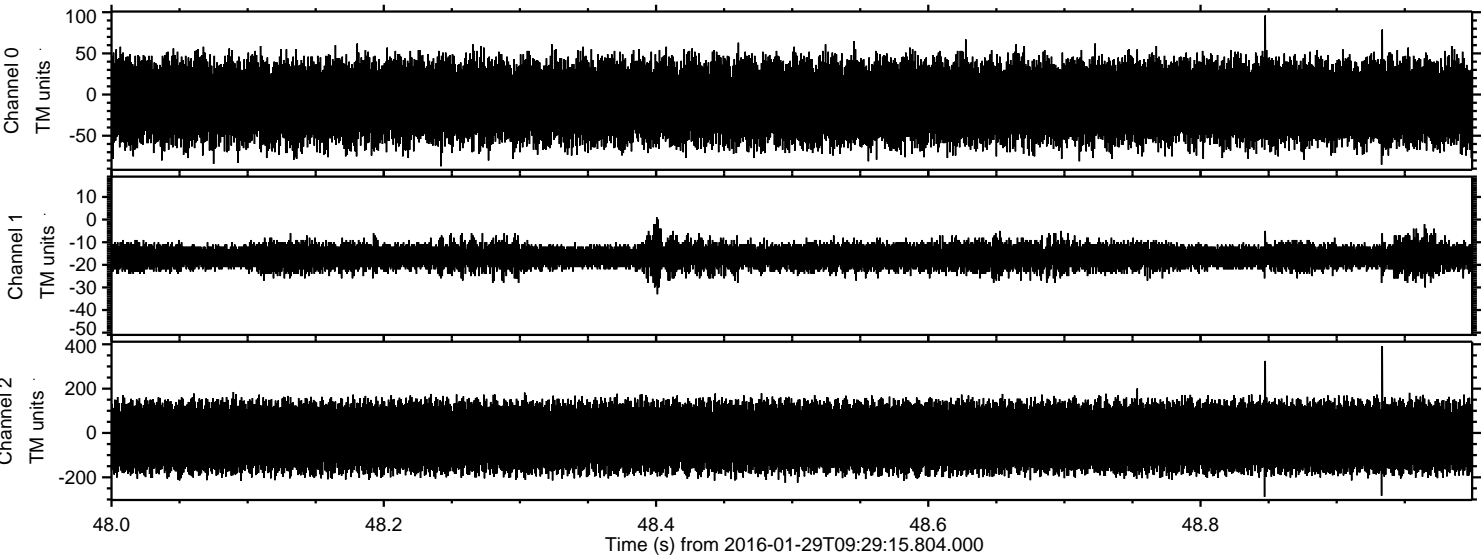



Processed Thu Apr 7 12:03:33 2016 by ELM ver.2012-10-06 from 001\_\_elm20160129\_092914\_\_dat00.bin

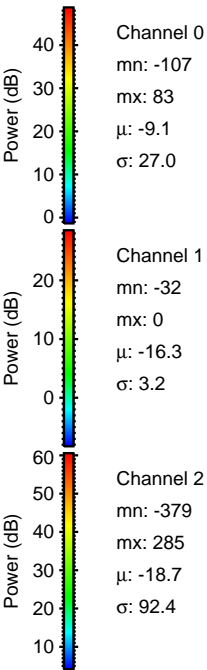
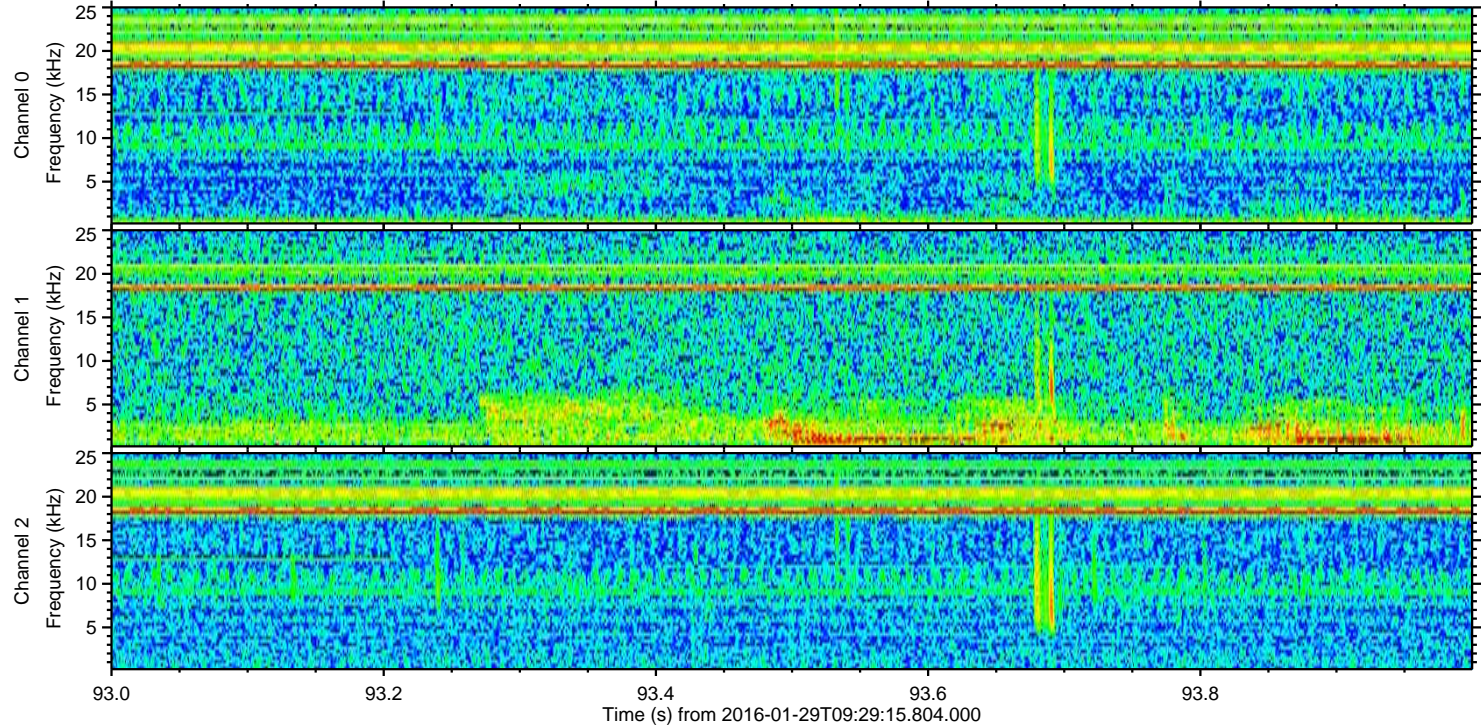
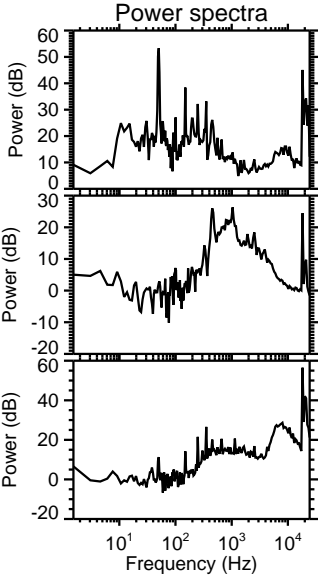
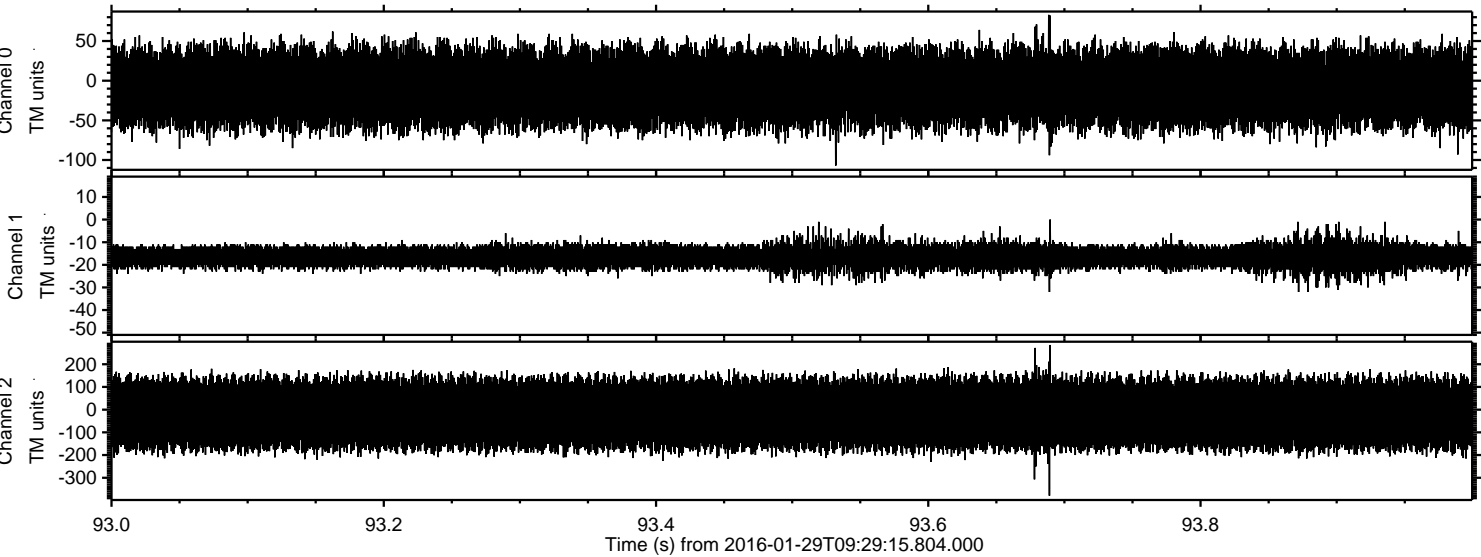



Processed Thu Apr 7 12:03:34 2016 by ELM ver.2012-10-06 from 001\_\_elm20160129\_092914\_\_dat00.bin

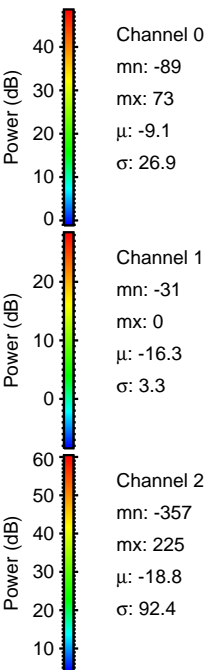
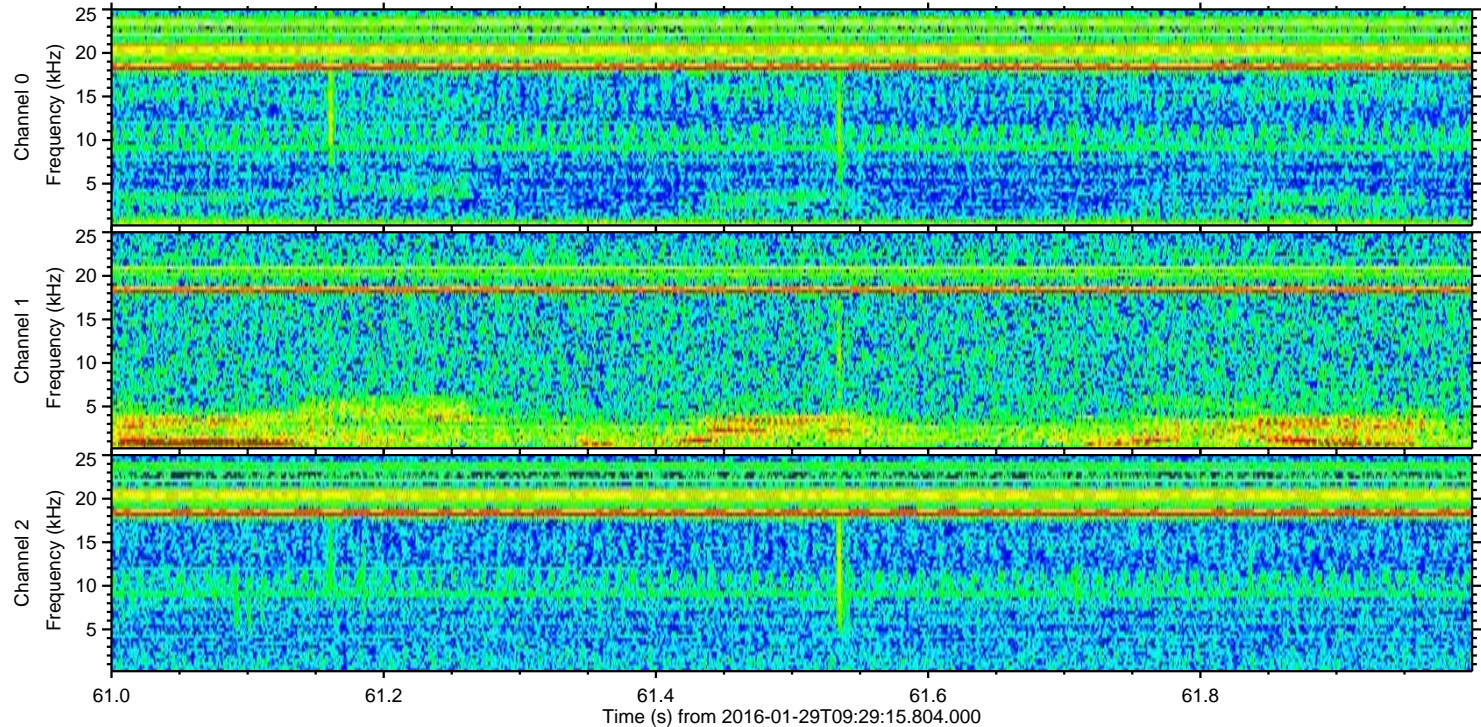
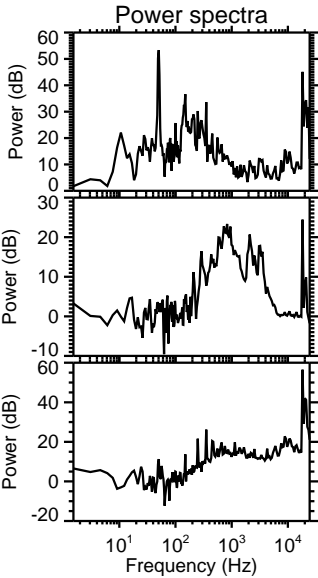
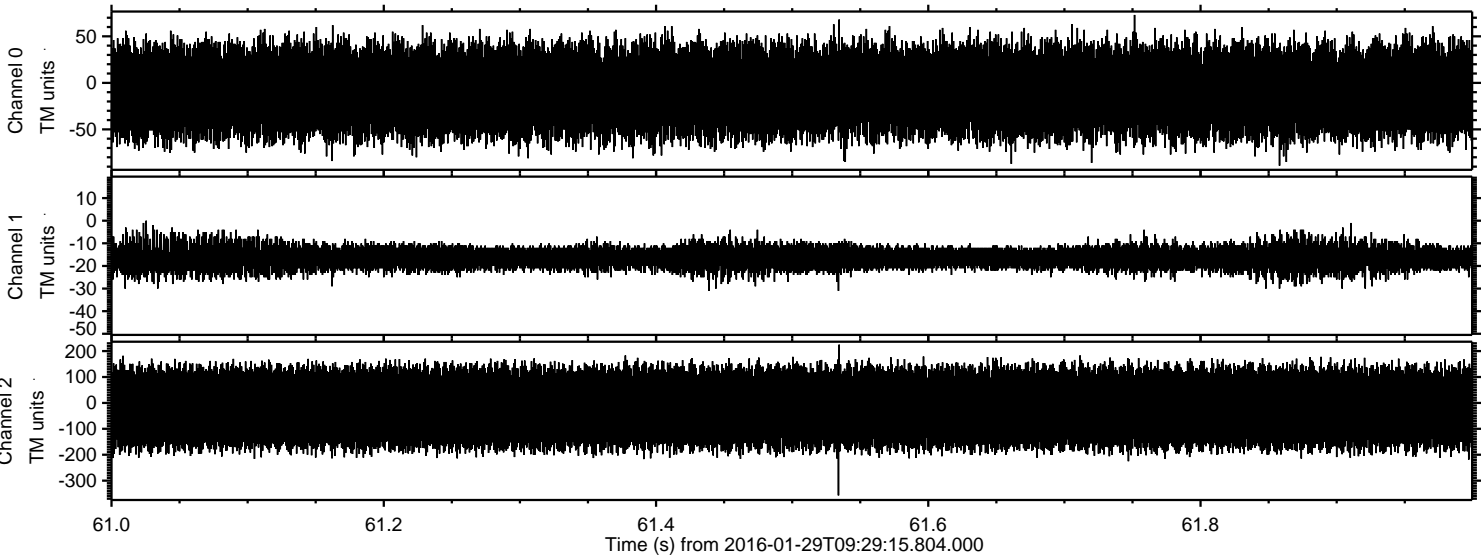



ELMAVAN 3D WAVEFORMS (Measured data sampled at 50 kHz) 51000 packets of 144 samples from 2016-01-29T09:29:15.804.000. Part 123/147

Processed Thu Apr 7 12:03:35 2016 by ELM ver.2012-10-06 from 001\_\_elm20160129\_092914\_\_dat00.bin

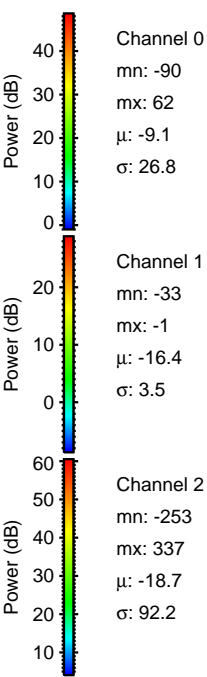
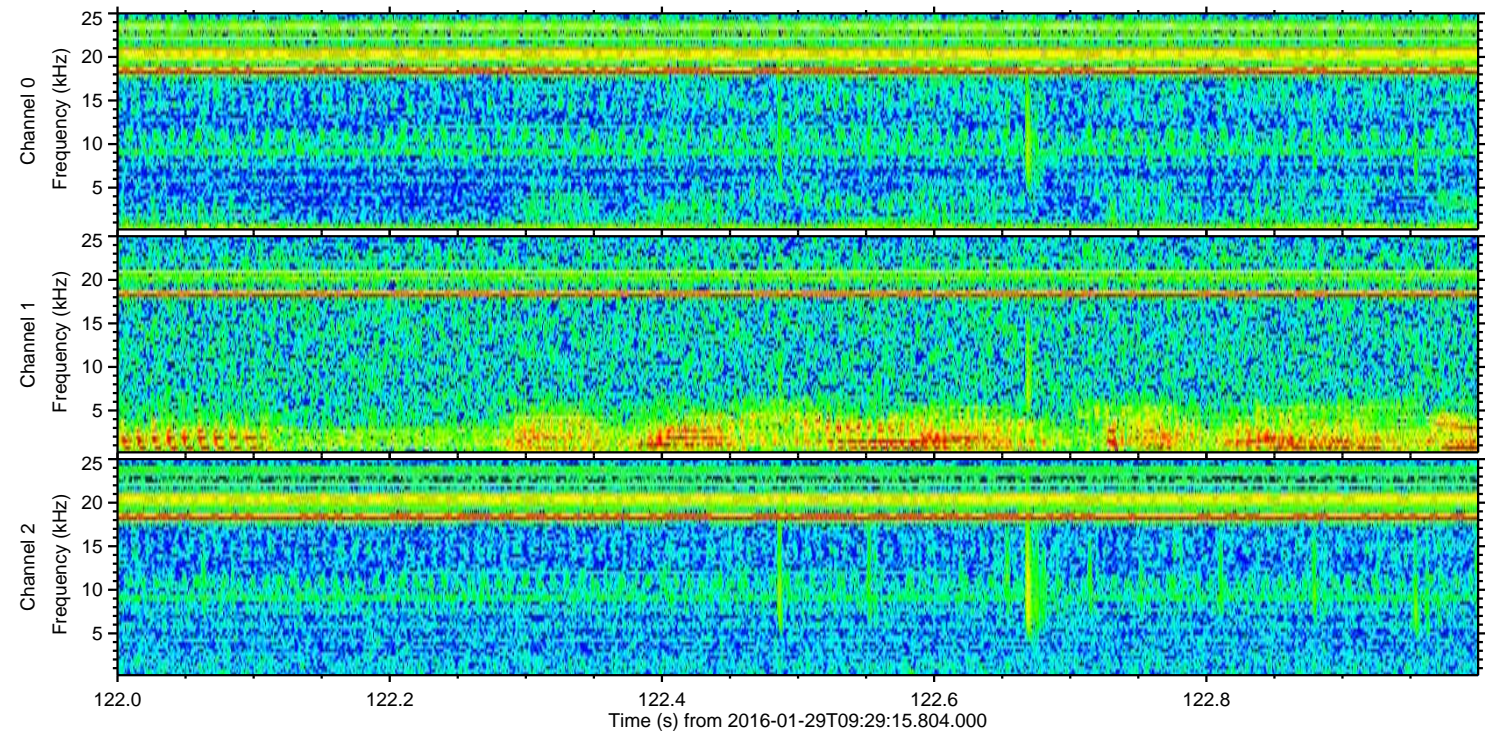
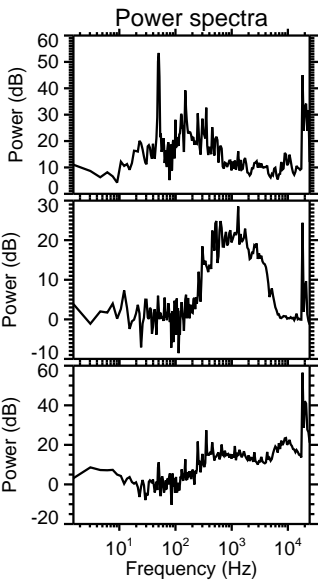
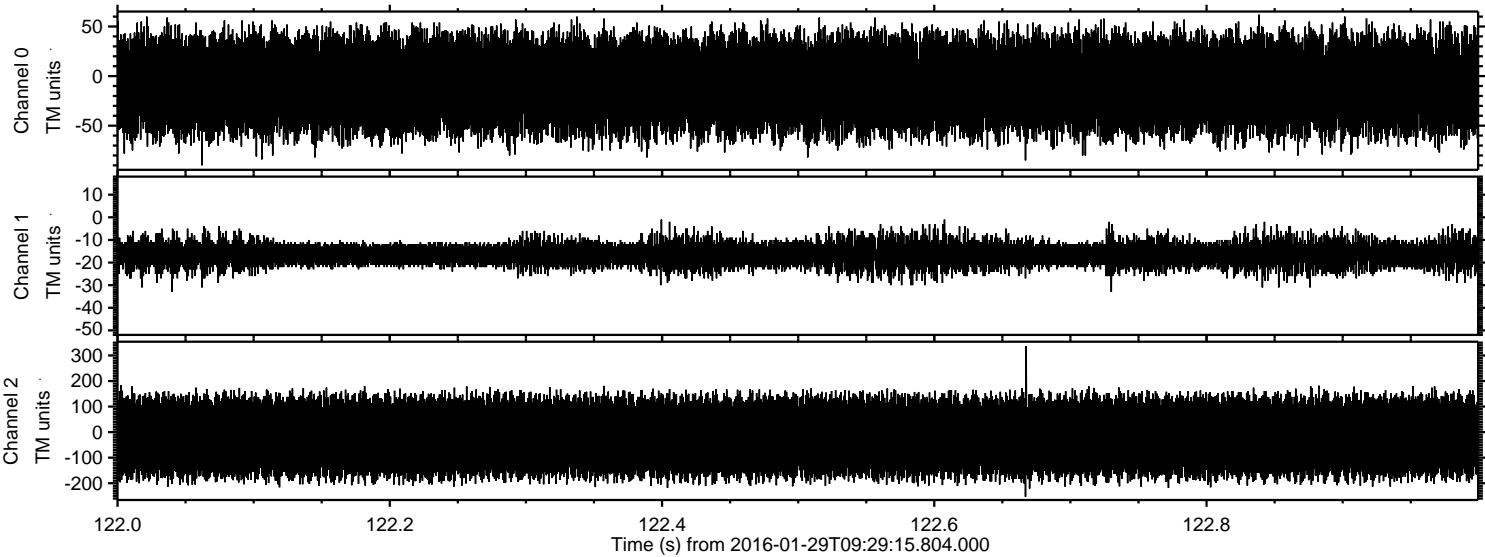



Processed Thu Apr 7 12:03:36 2016 by ELM ver.2012-10-06 from 001\_\_elm20160129\_092914\_\_dat00.bin

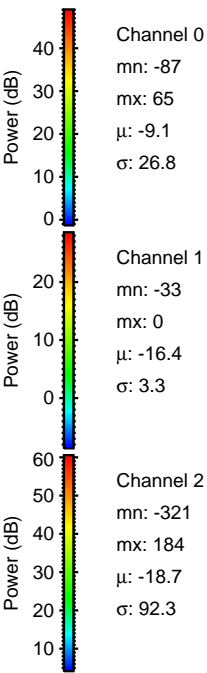
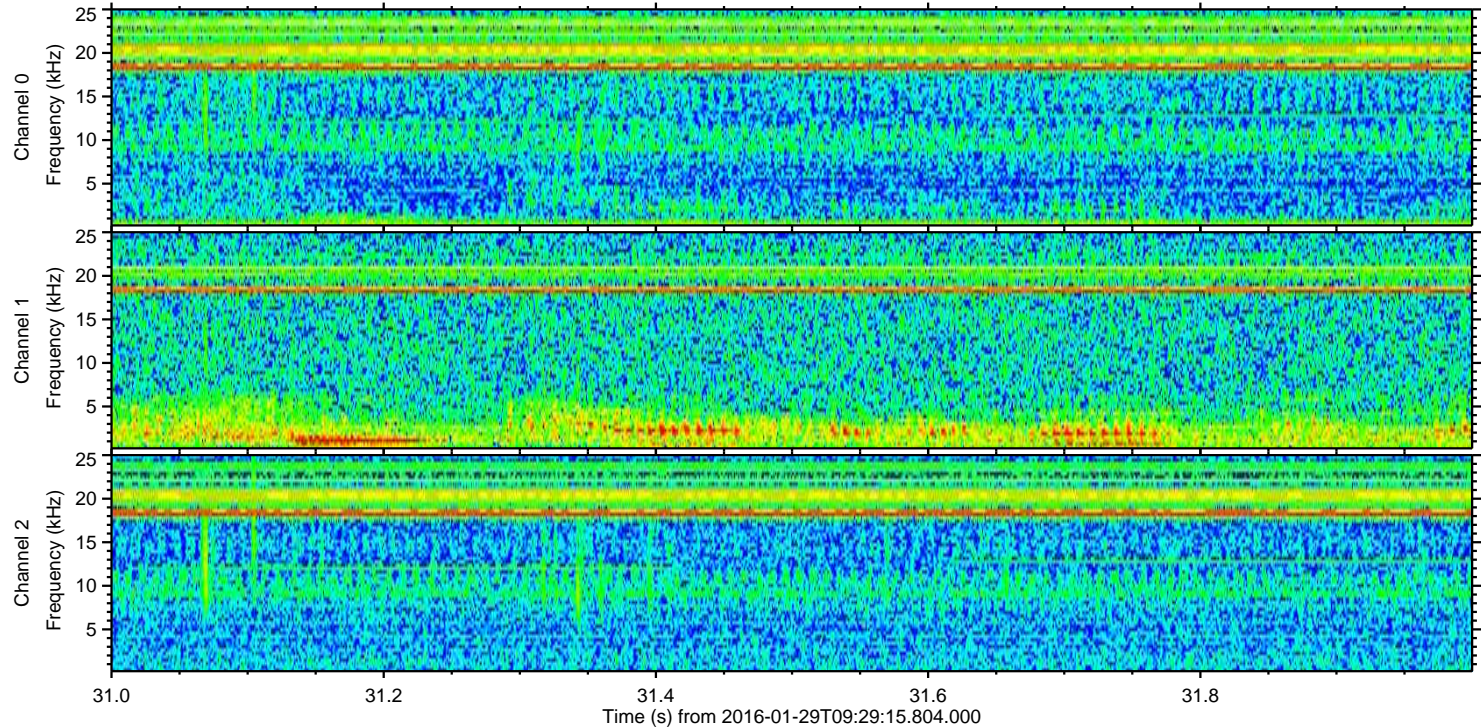
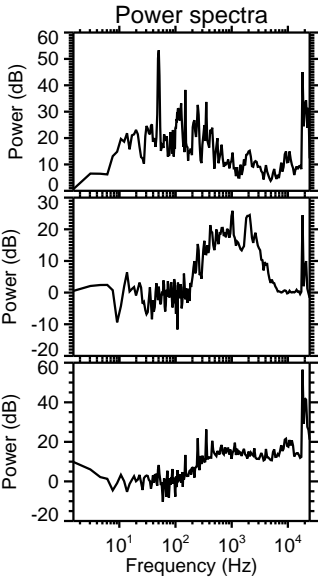
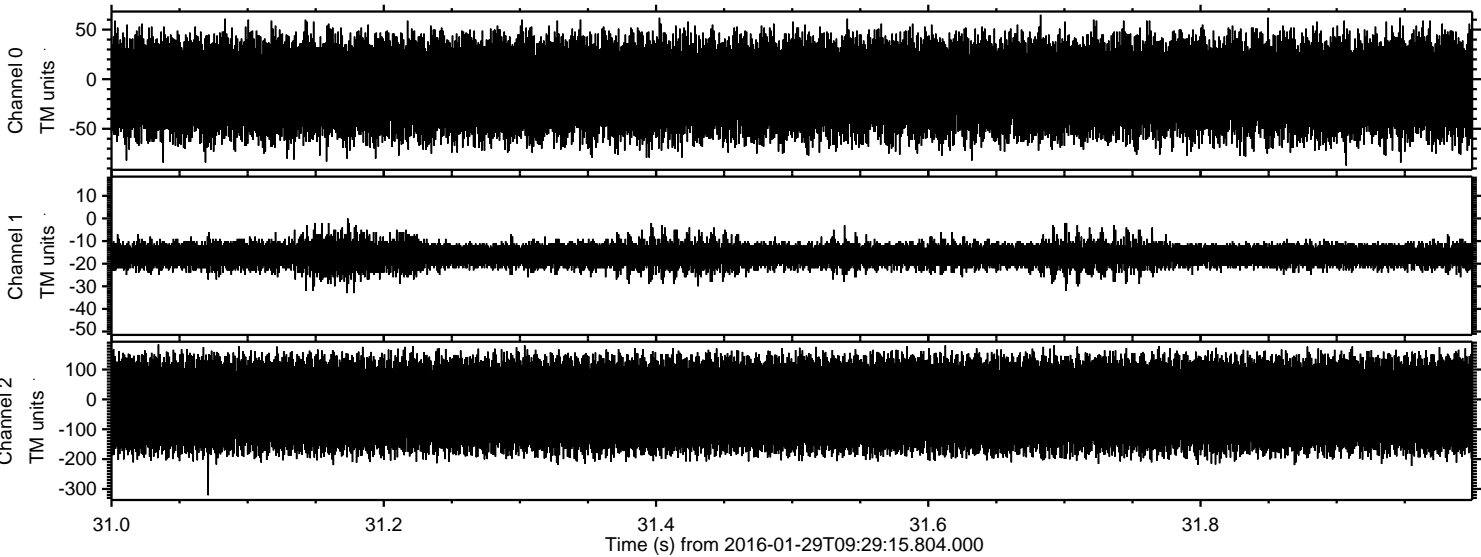



Processed Thu Apr 7 12:03:37 2016 by ELM ver.2012-10-06 from 001\_\_elm20160129\_092914\_\_dat00.bin

