

ELMAVAN 3D WAVEFORMS (Measured data sampled at 50 kHz) 51000 packets of 144 samples from 2016-01-29T07:04:09.783.999.

Processed Thu Apr 7 11:33:26 2016 by ELM ver.2012-10-06 from 001__elm20160129_070408__dat00.bin

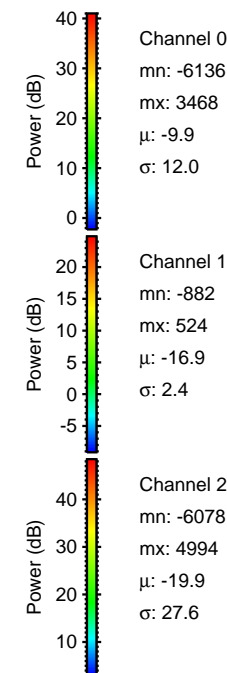
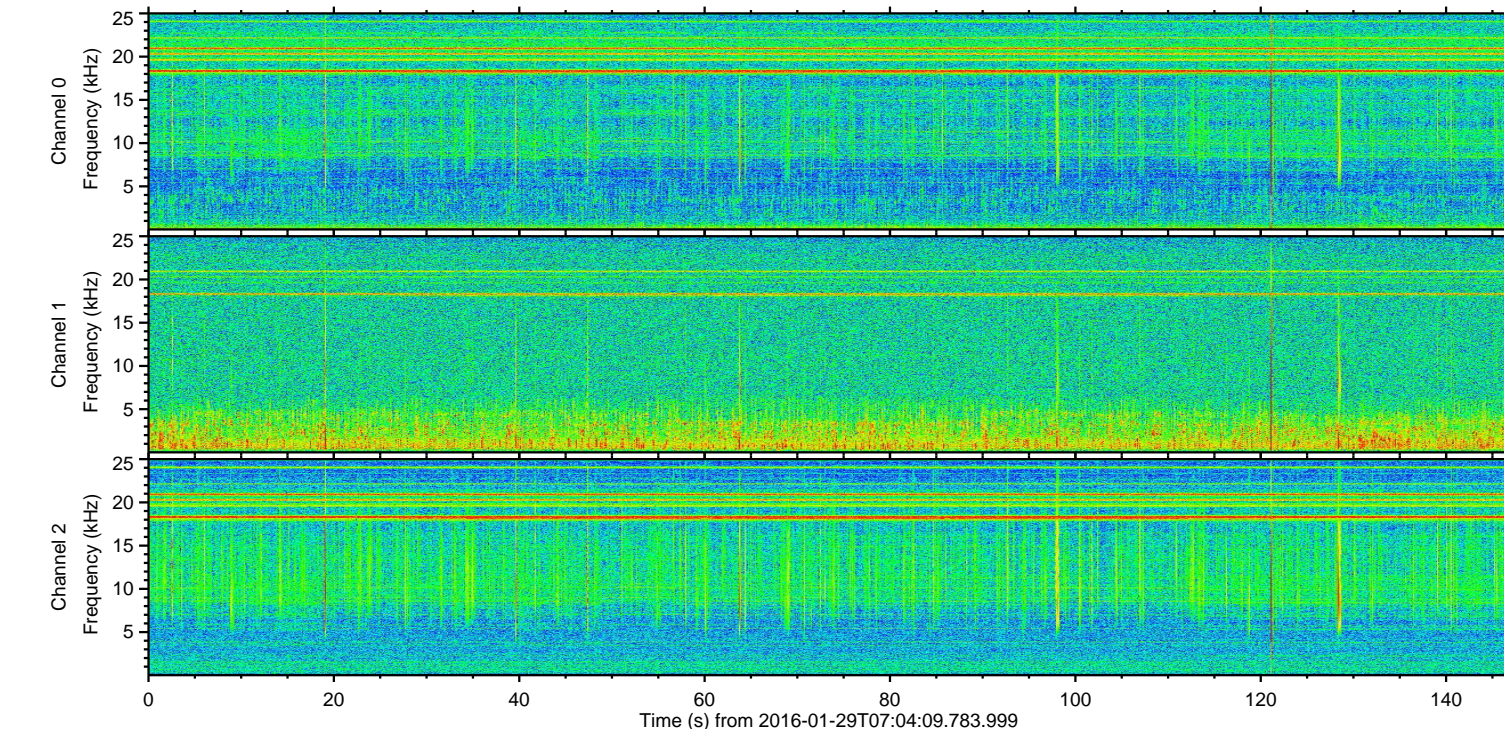
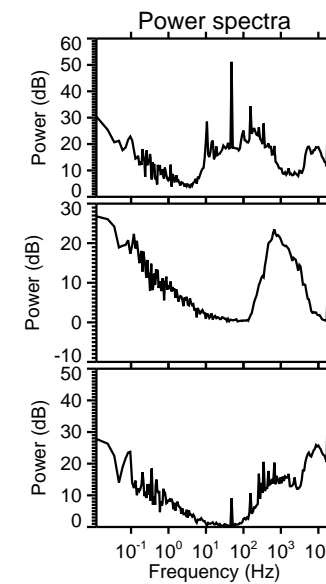
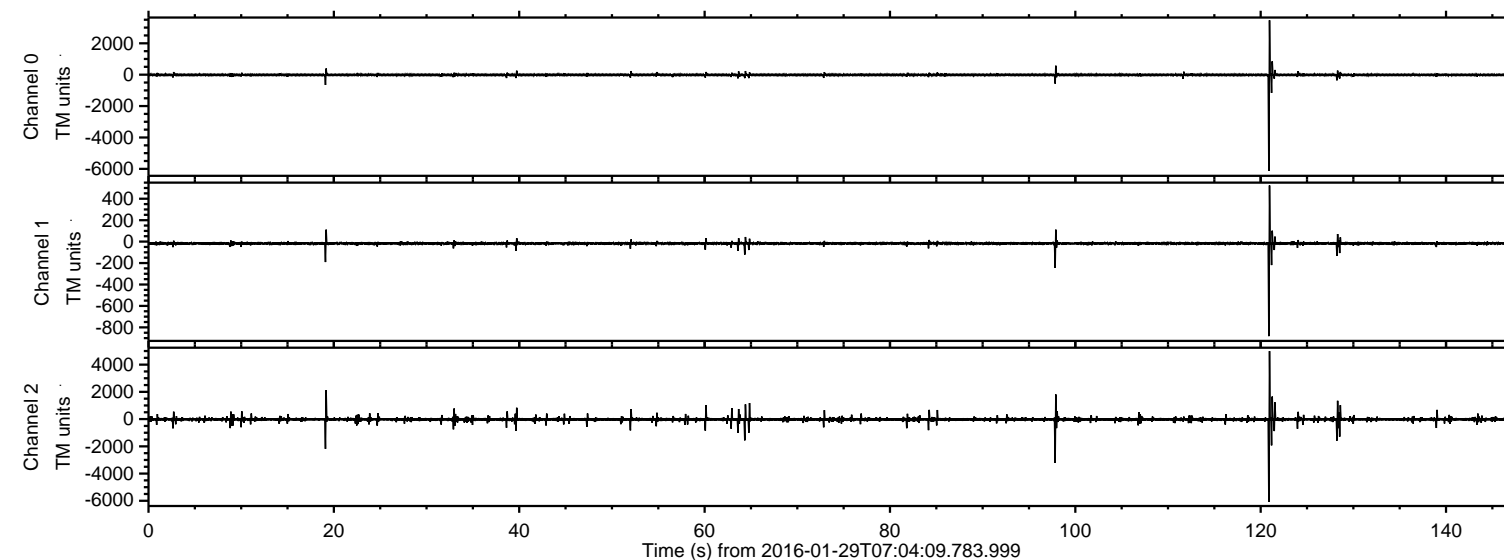

ELMAVAN 3D WAVEFORMS (Measured data sampled at 50 kHz) 51000 packets of 144 samples from 2016-01-29T07:04:09.783.999. Part 121/147

Processed Thu Apr 7 11:33:38 2016 by ELM ver.2012-10-06 from 001__elm20160129_070408__dat00.bin

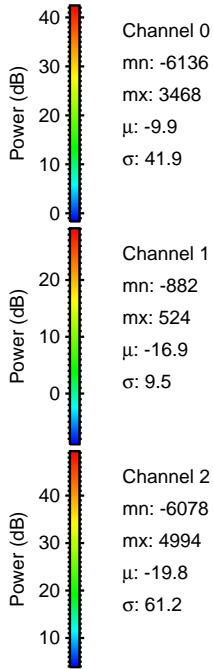
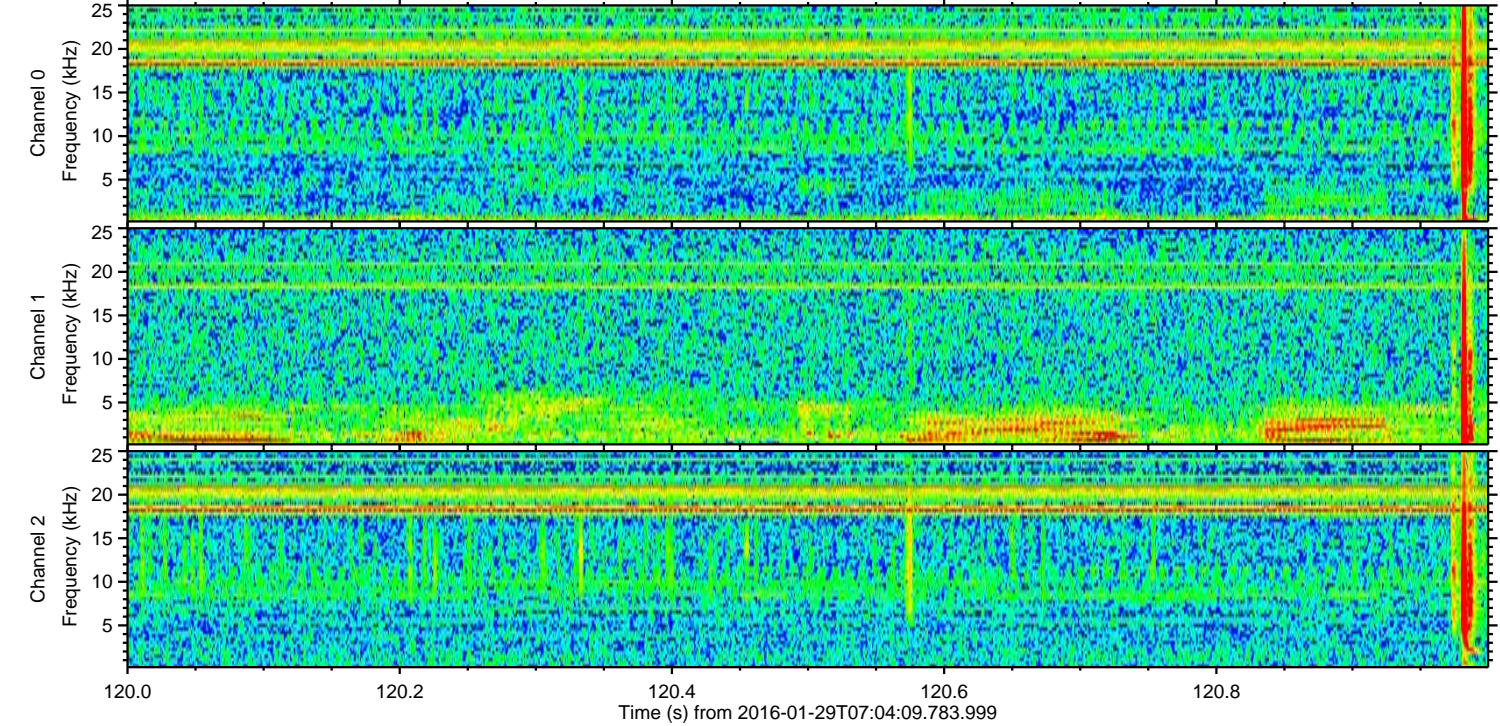
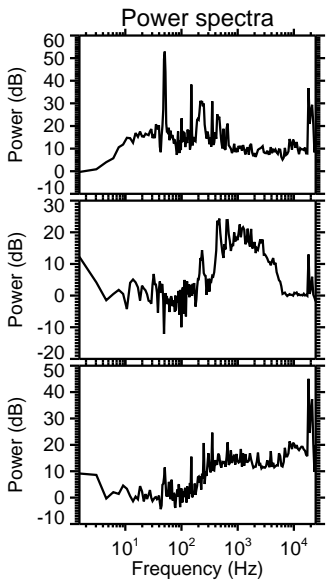
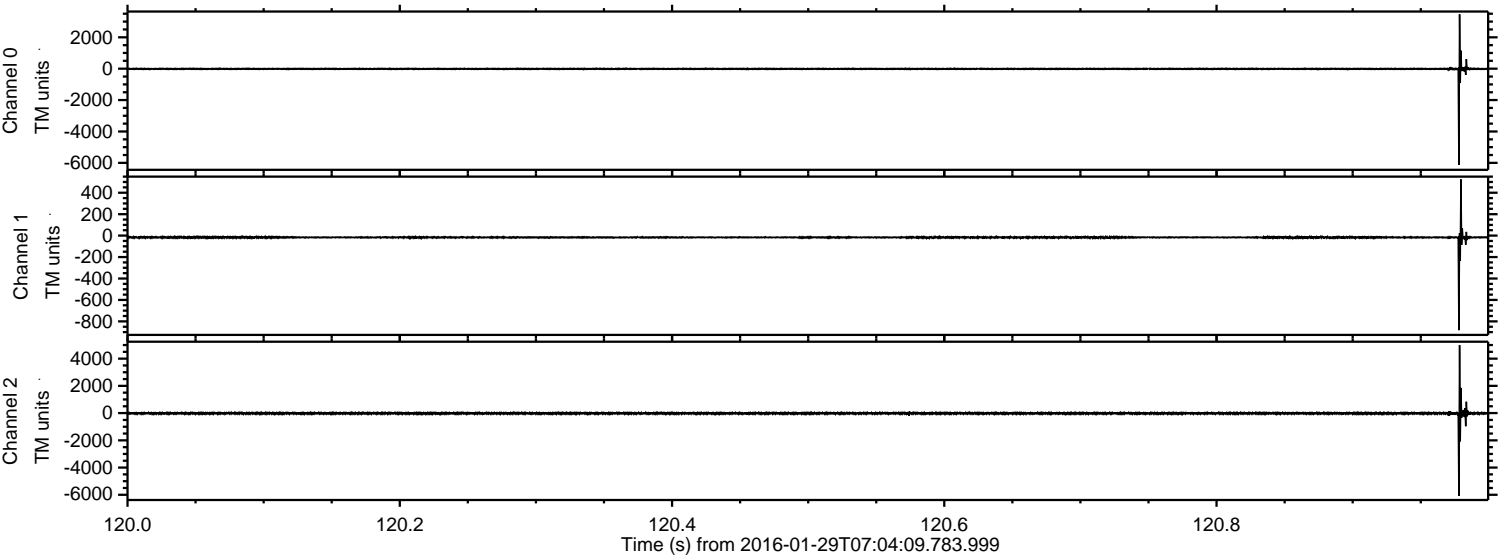

Processed Thu Apr 7 11:33:39 2016 by ELM ver.2012-10-06 from 001__elm20160129_070408__dat00.bin

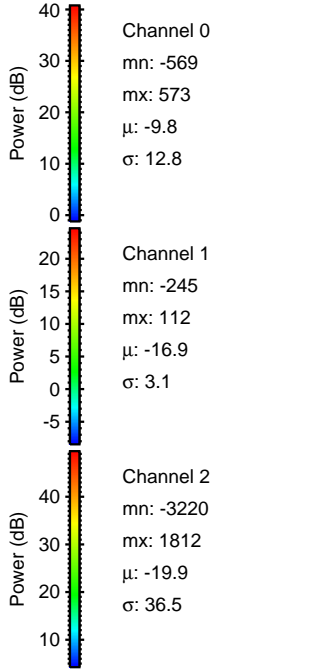
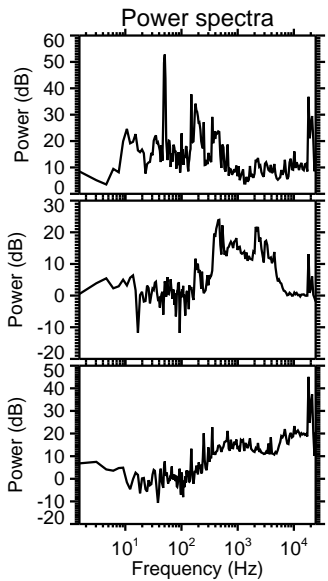
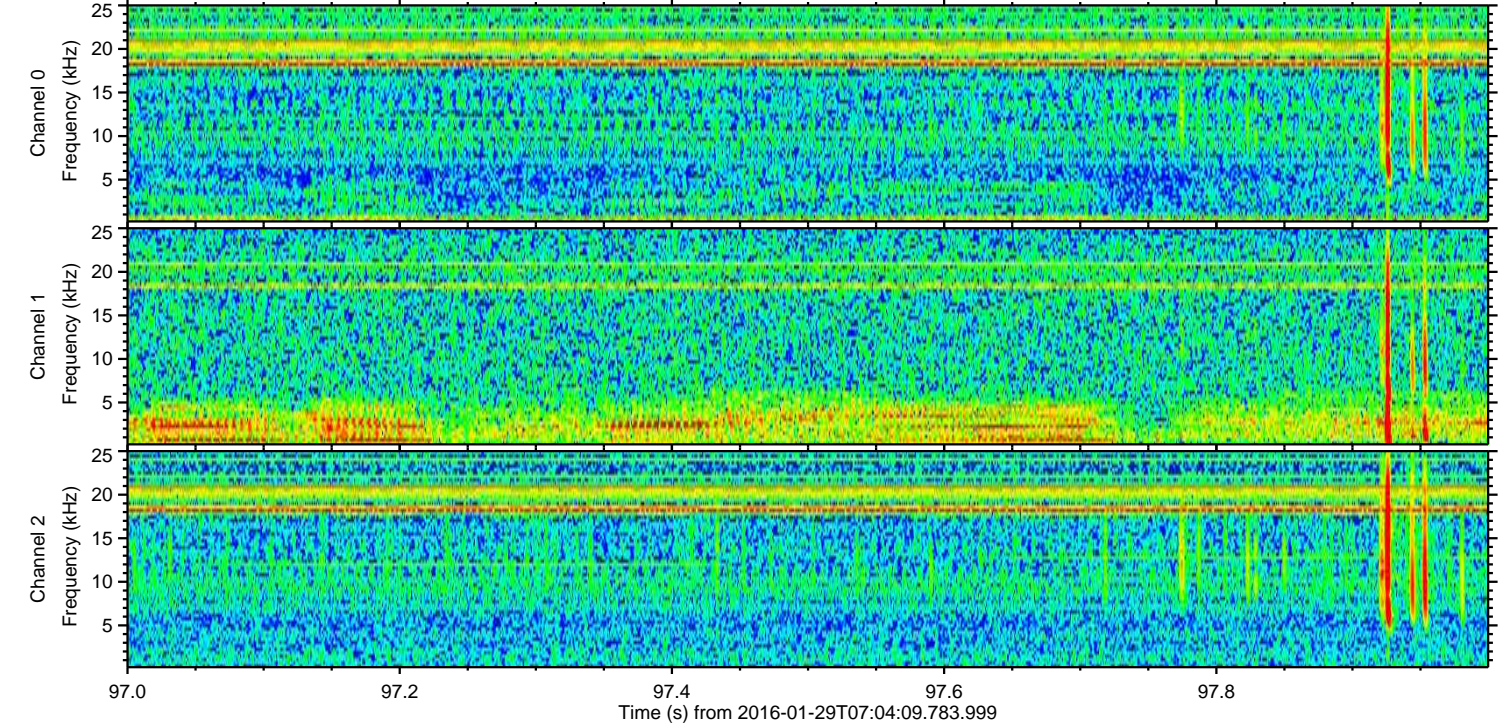
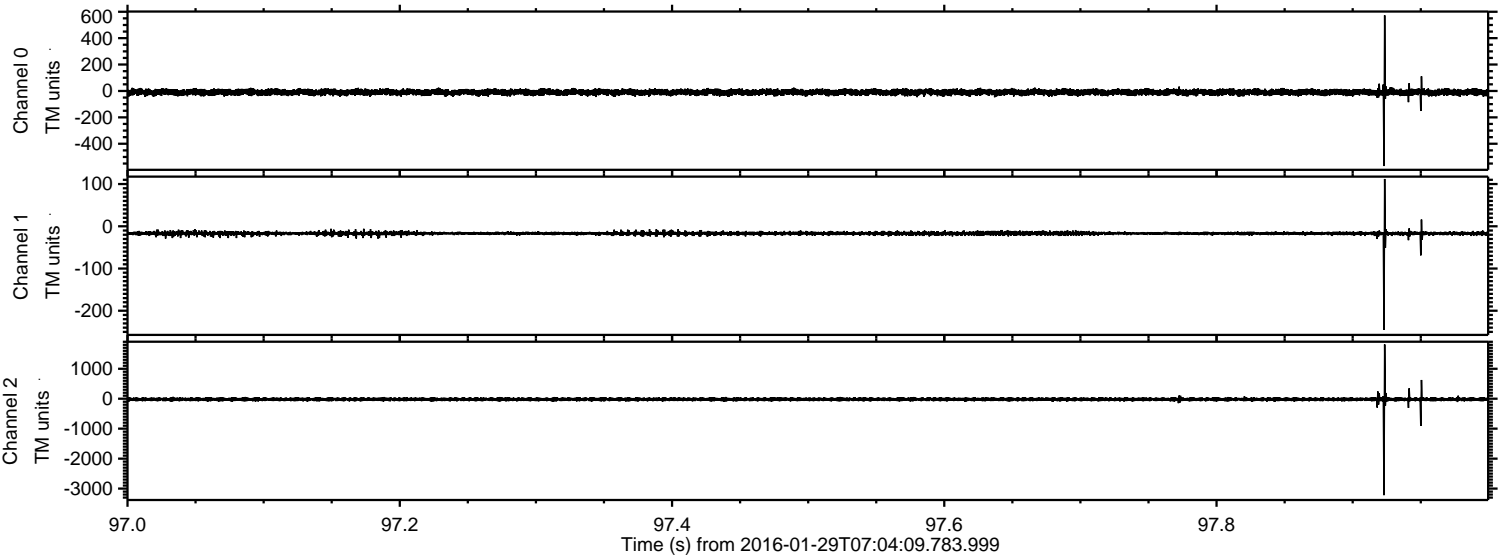

Processed Thu Apr 7 11:33:40 2016 by ELM ver.2012-10-06 from 001__elm20160129_070408__dat00.bin

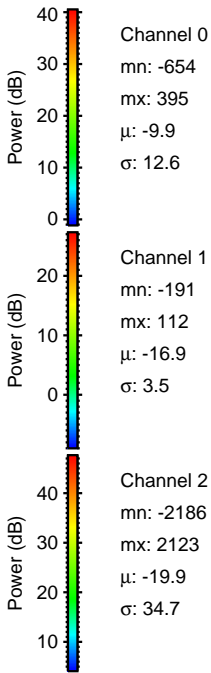
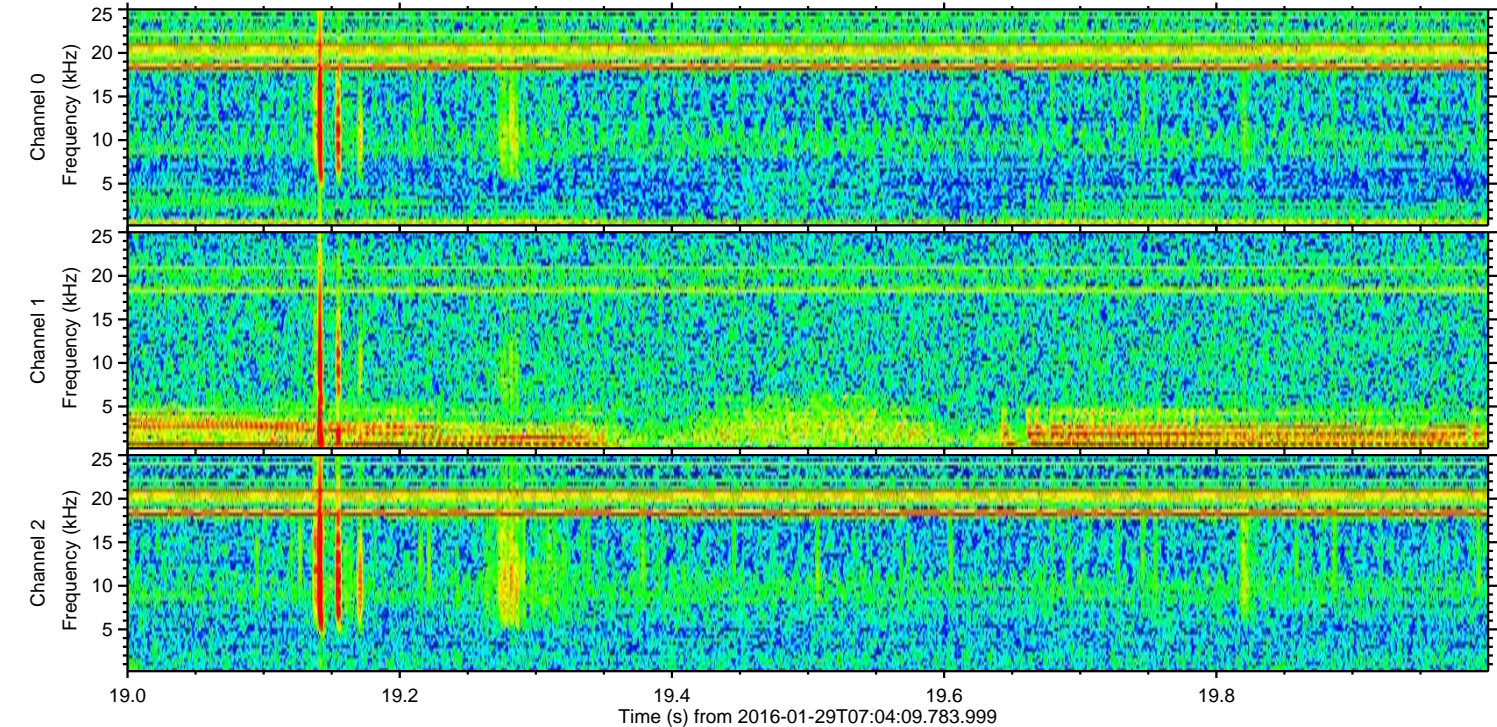
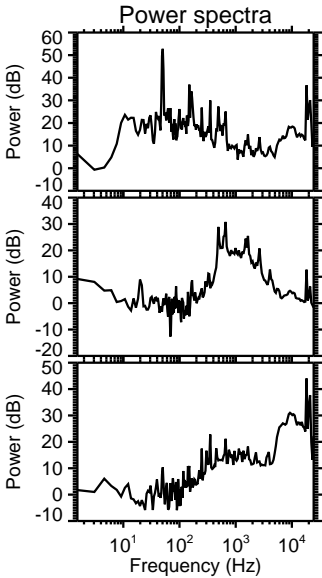
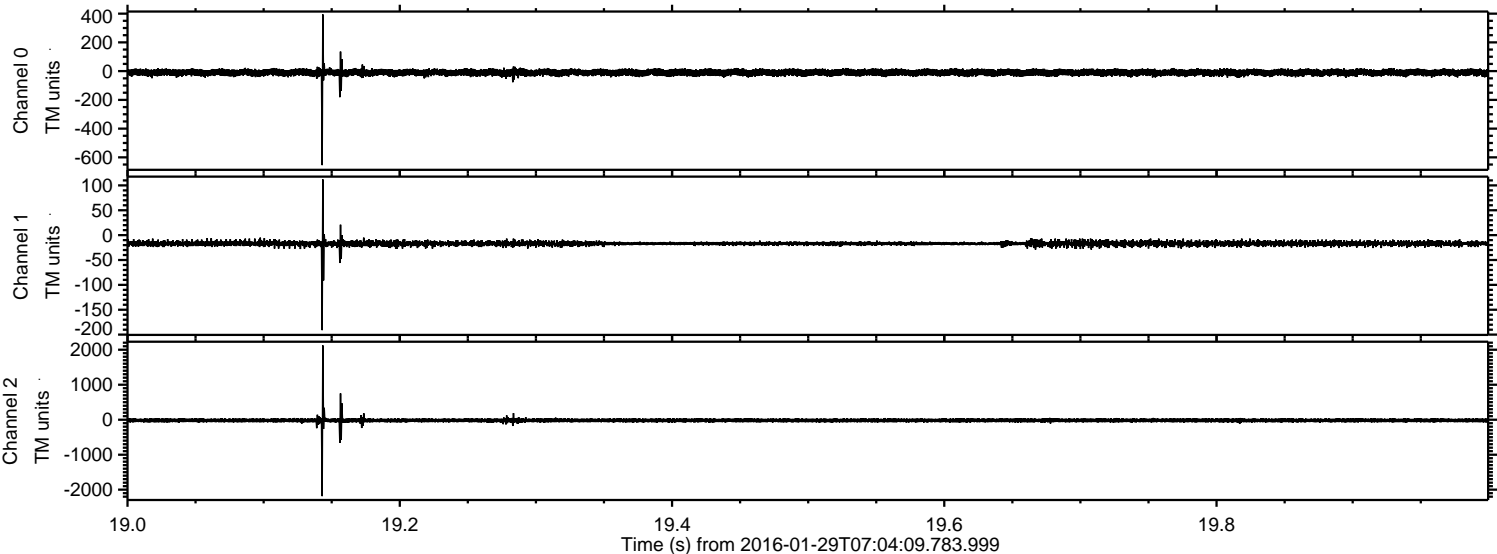

ELMAVAN 3D WAVEFORMS (Measured data sampled at 50 kHz) 51000 packets of 144 samples from 2016-01-29T07:04:09.783.999. Part 122/147

Processed Thu Apr 7 11:33:41 2016 by ELM ver.2012-10-06 from 001__elm20160129_070408__dat00.bin

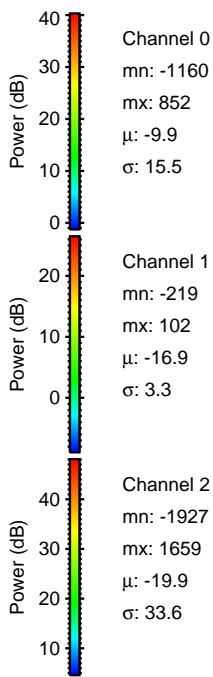
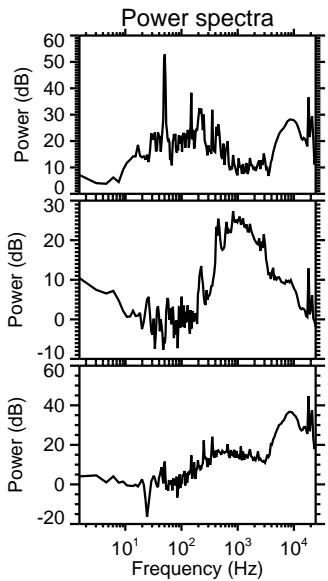
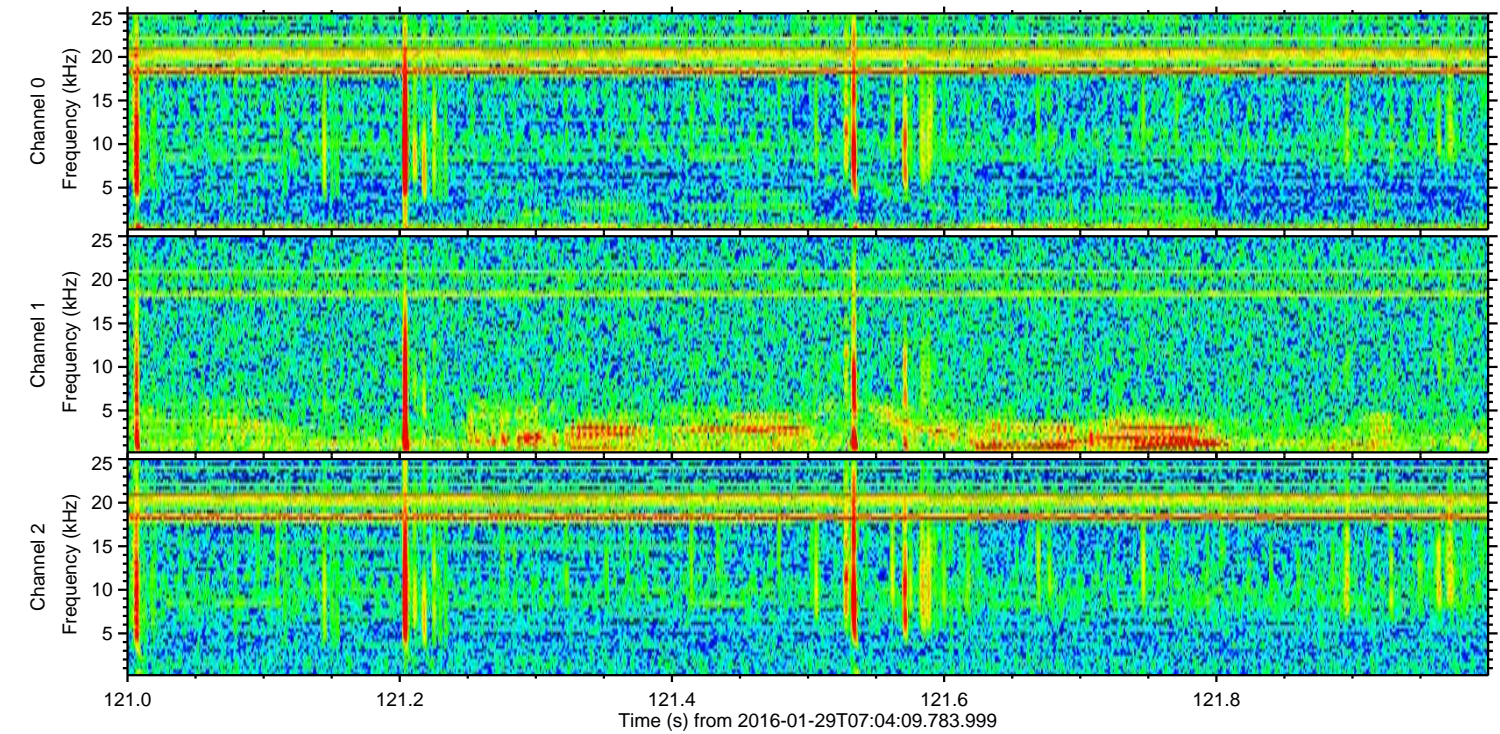
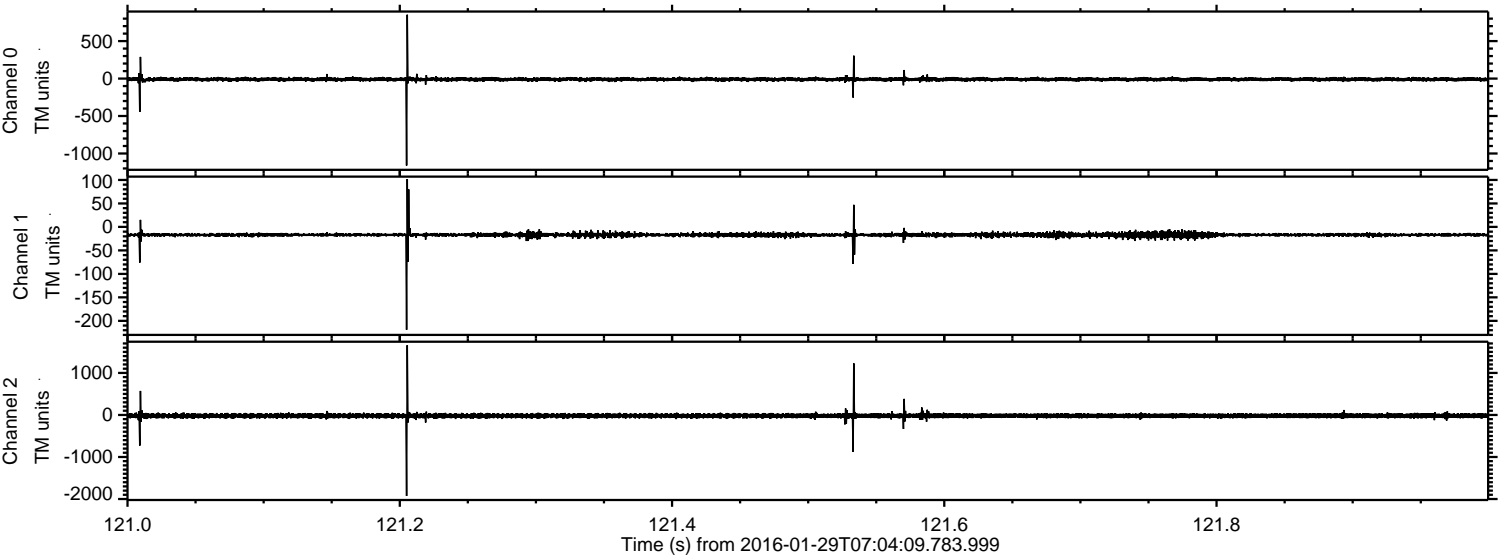

ELMAVAN 3D WAVEFORMS (Measured data sampled at 50 kHz) 51000 packets of 144 samples from 2016-01-29T07:04:09.783.999. Part 129/147

Processed Thu Apr 7 11:33:42 2016 by ELM ver.2012-10-06 from 001__elm20160129_070408__dat00.bin

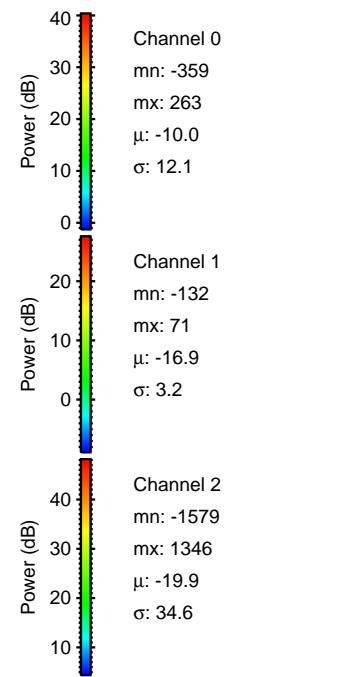
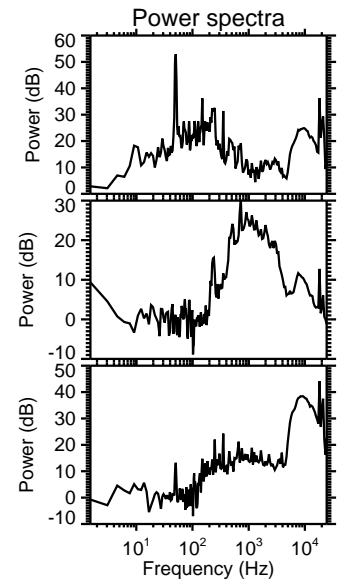
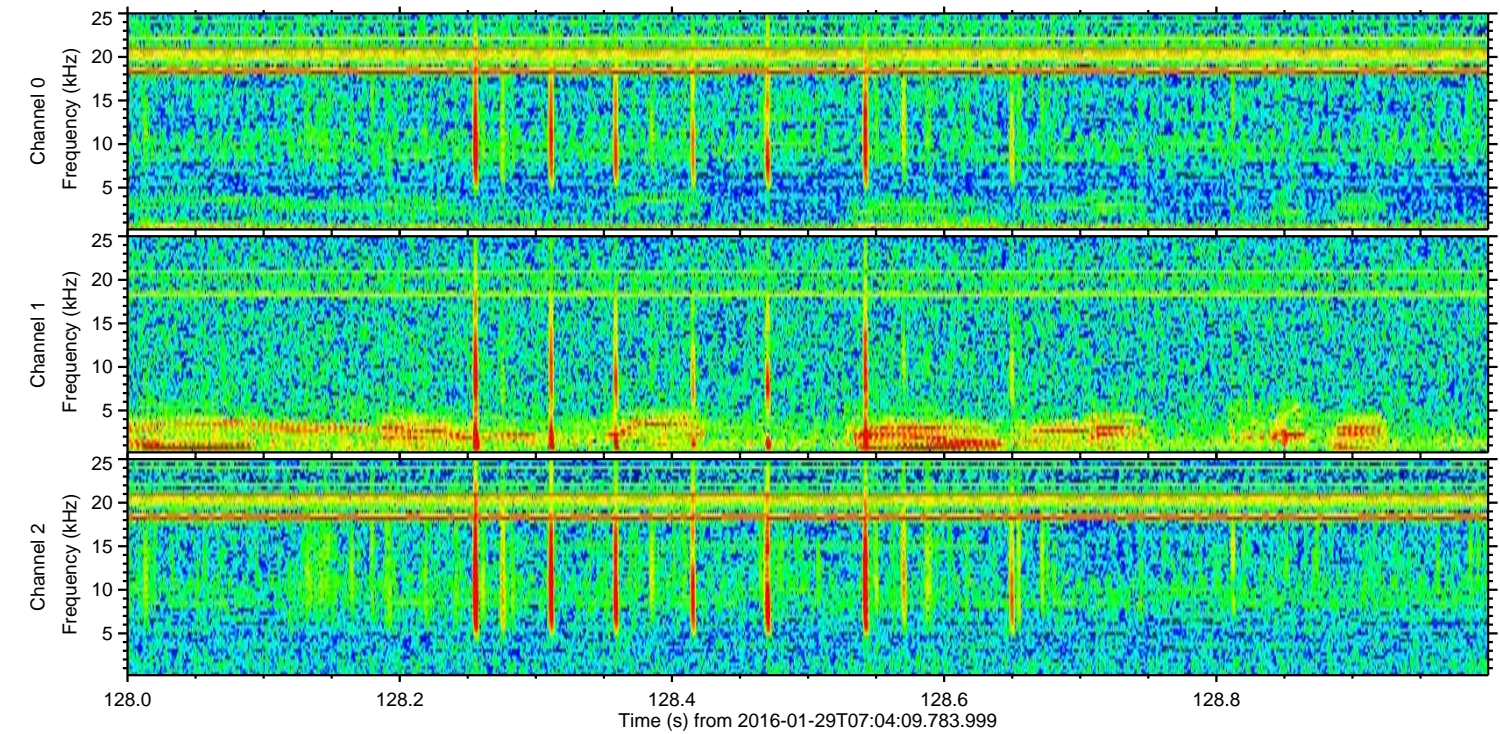
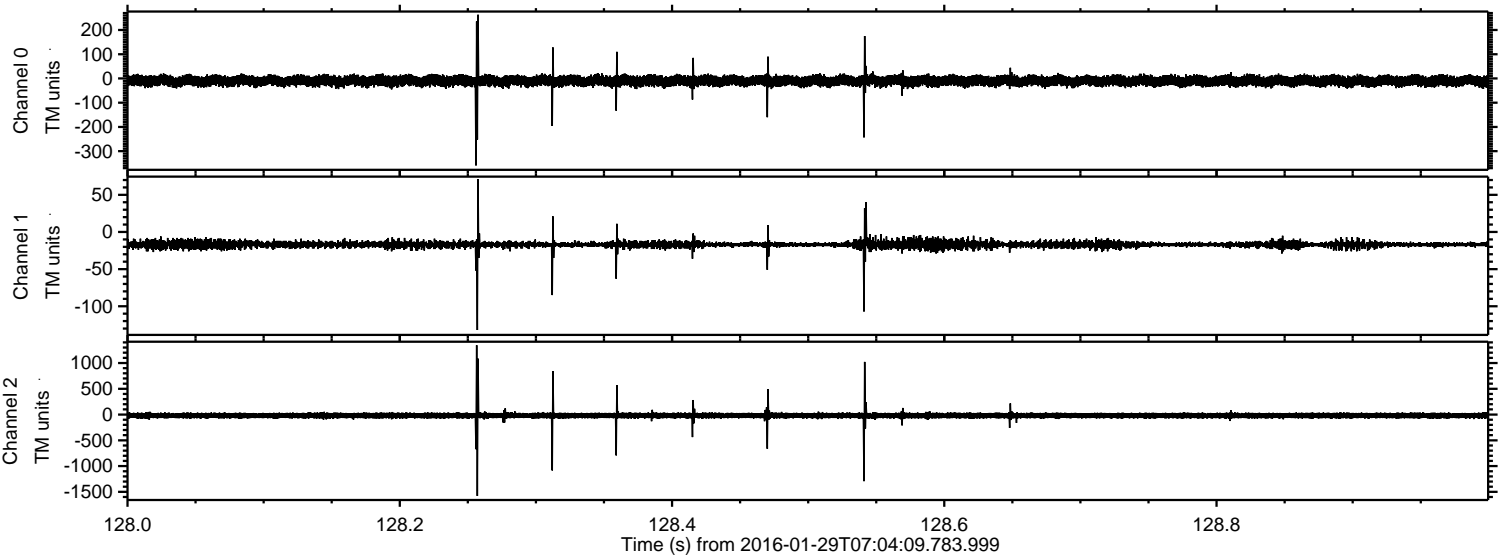

Processed Thu Apr 7 11:33:43 2016 by ELM ver.2012-10-06 from 001__elm20160129_070408__dat00.bin

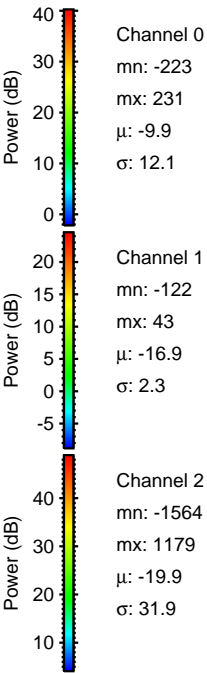
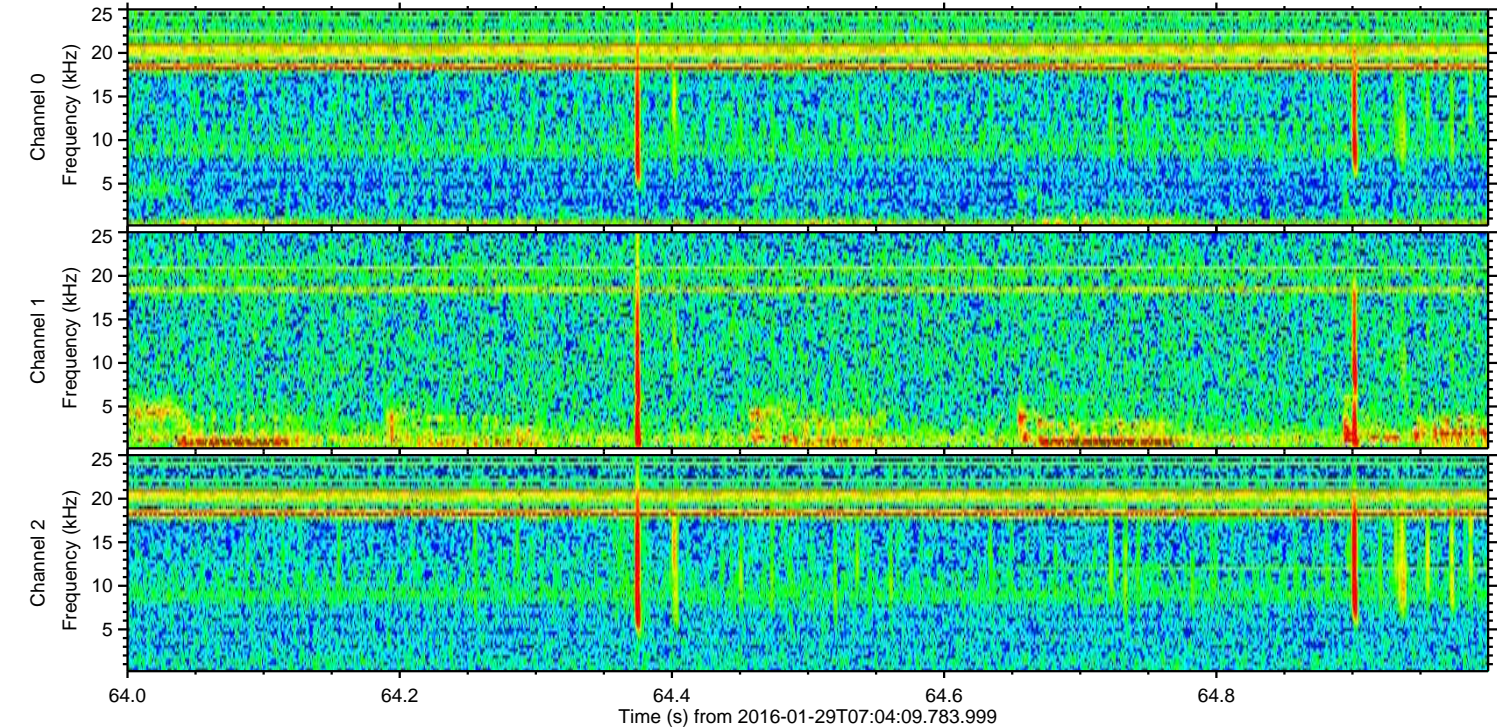
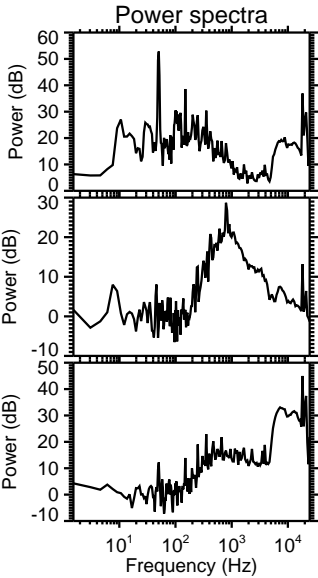
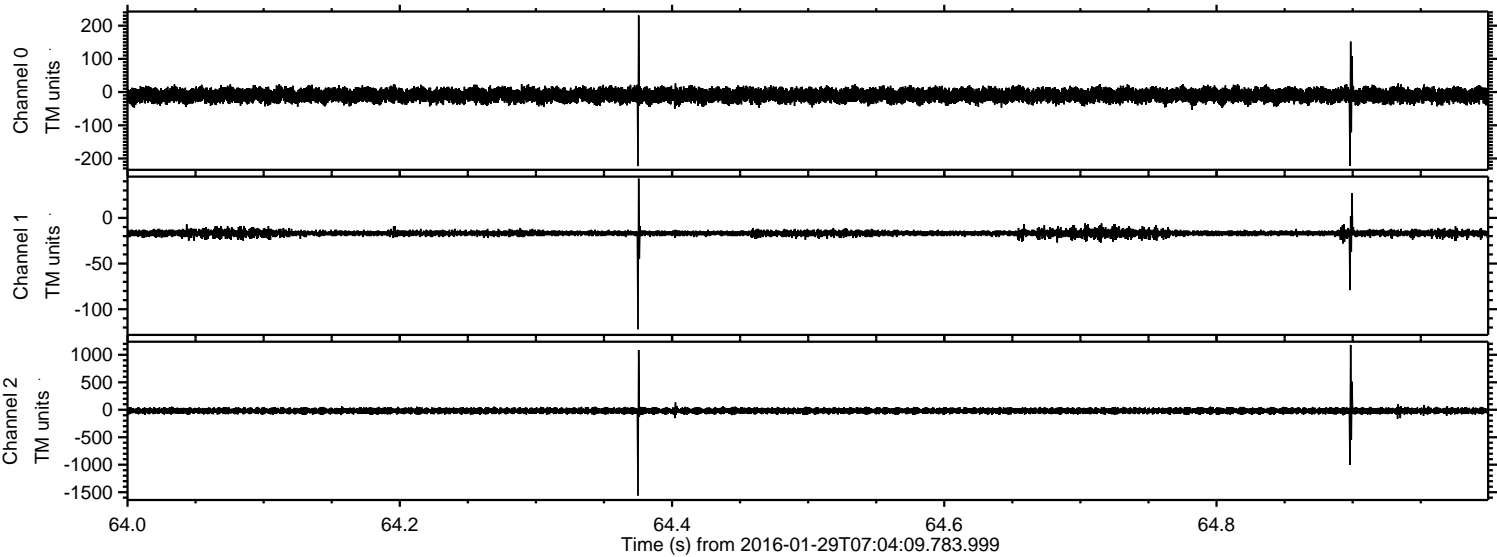

Processed Thu Apr 7 11:33:44 2016 by ELM ver.2012-10-06 from 001__elm20160129_070408__dat00.bin

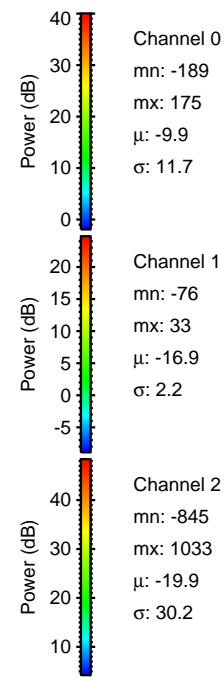
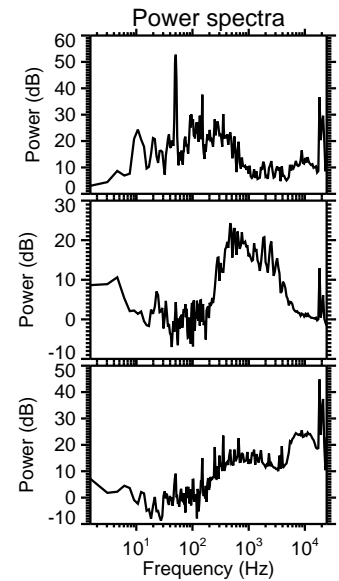
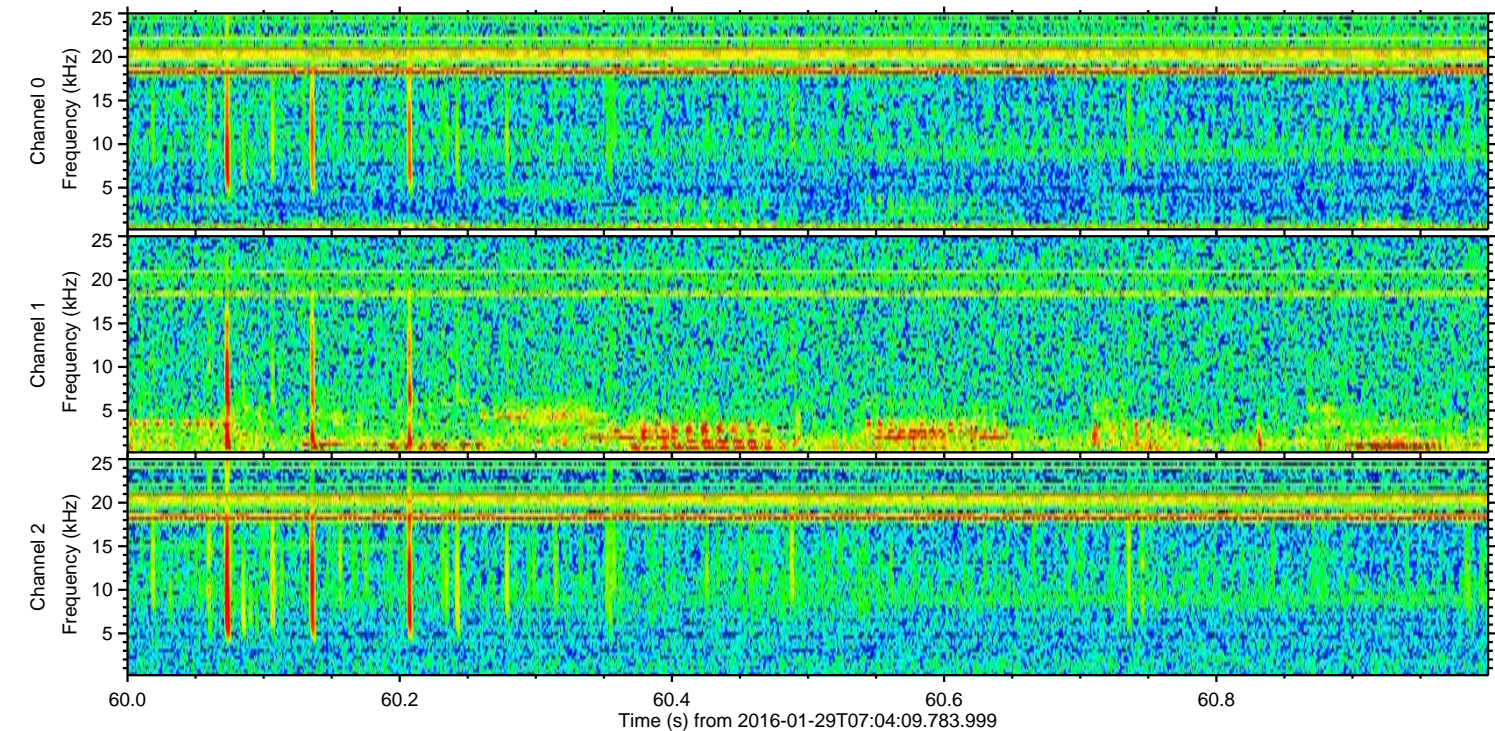
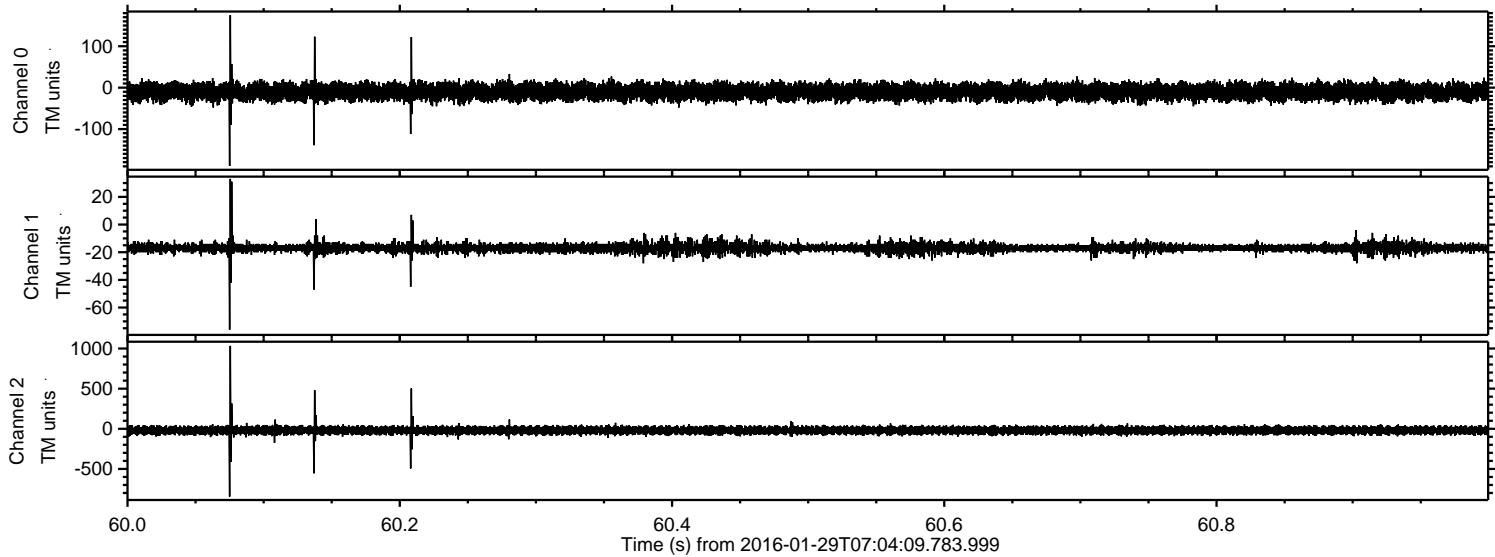

Processed Thu Apr 7 11:33:44 2016 by ELM ver.2012-10-06 from 001__elm20160129_070408__dat00.bin

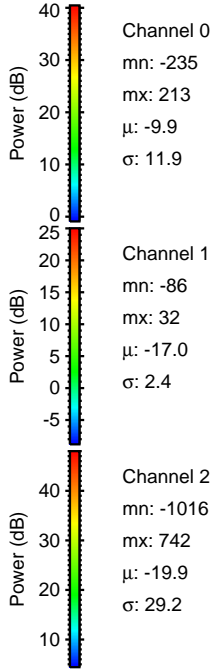
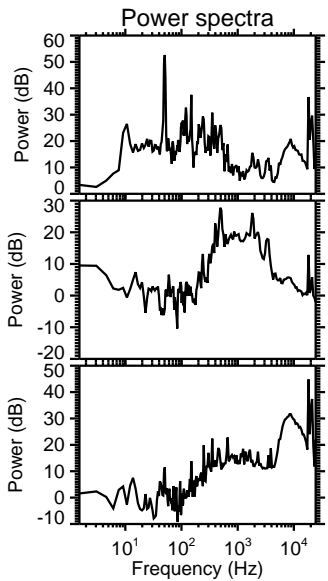
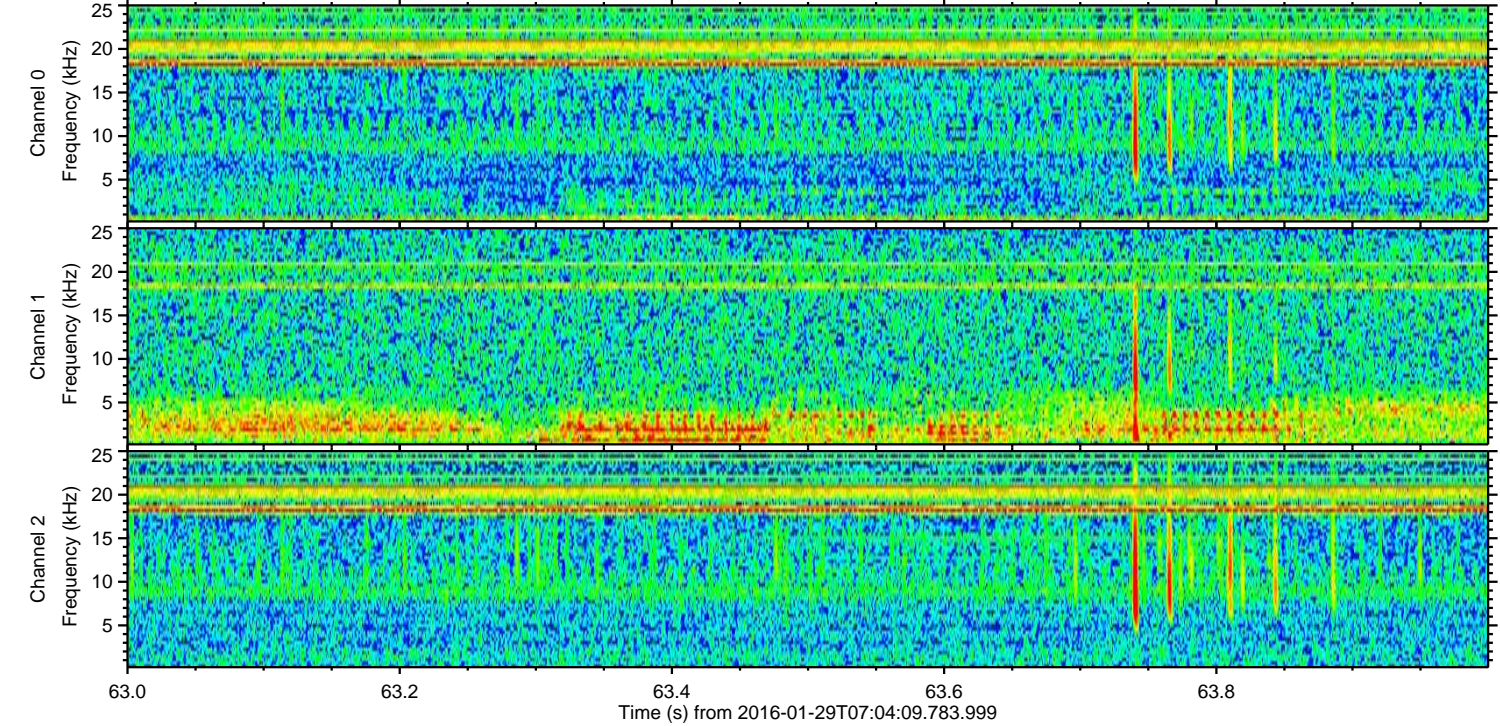
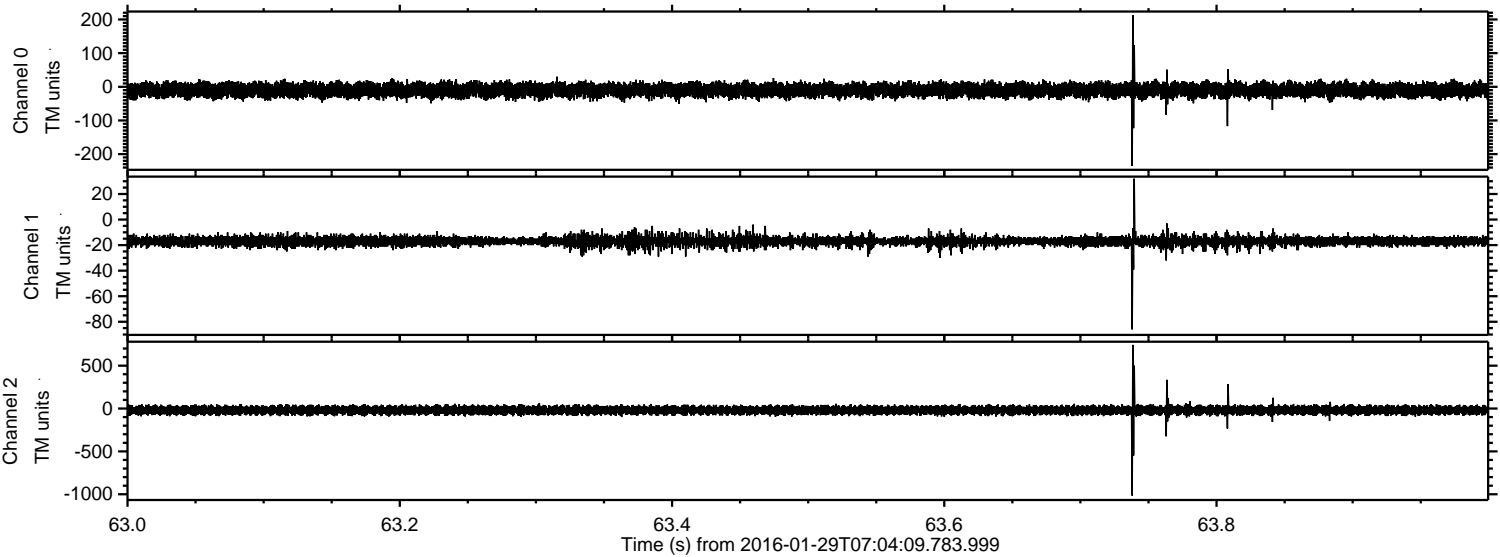

Channel 0
mn: -235
mx: 213
 μ : -9.9
 σ : 11.9

Channel 1
mn: -86
mx: 32
 μ : -17.0
 σ : 2.4

Channel 2
mn: -1016
mx: 742
 μ : -19.9
 σ : 29.2

Processed Thu Apr 7 11:33:45 2016 by ELM ver.2012-10-06 from 001__elm20160129_070408__dat00.bin

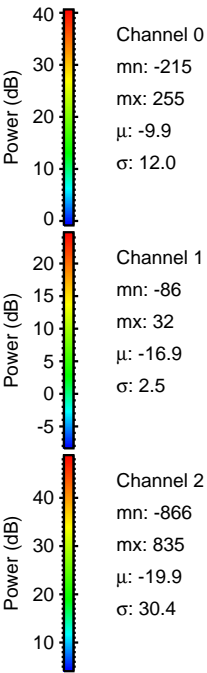
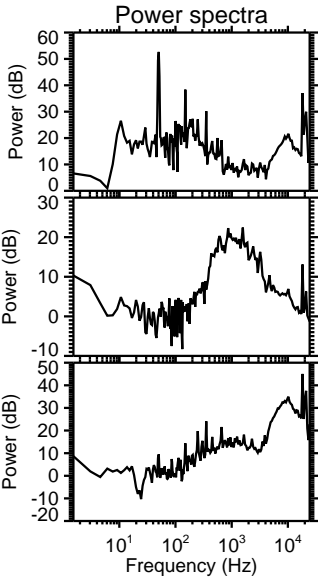
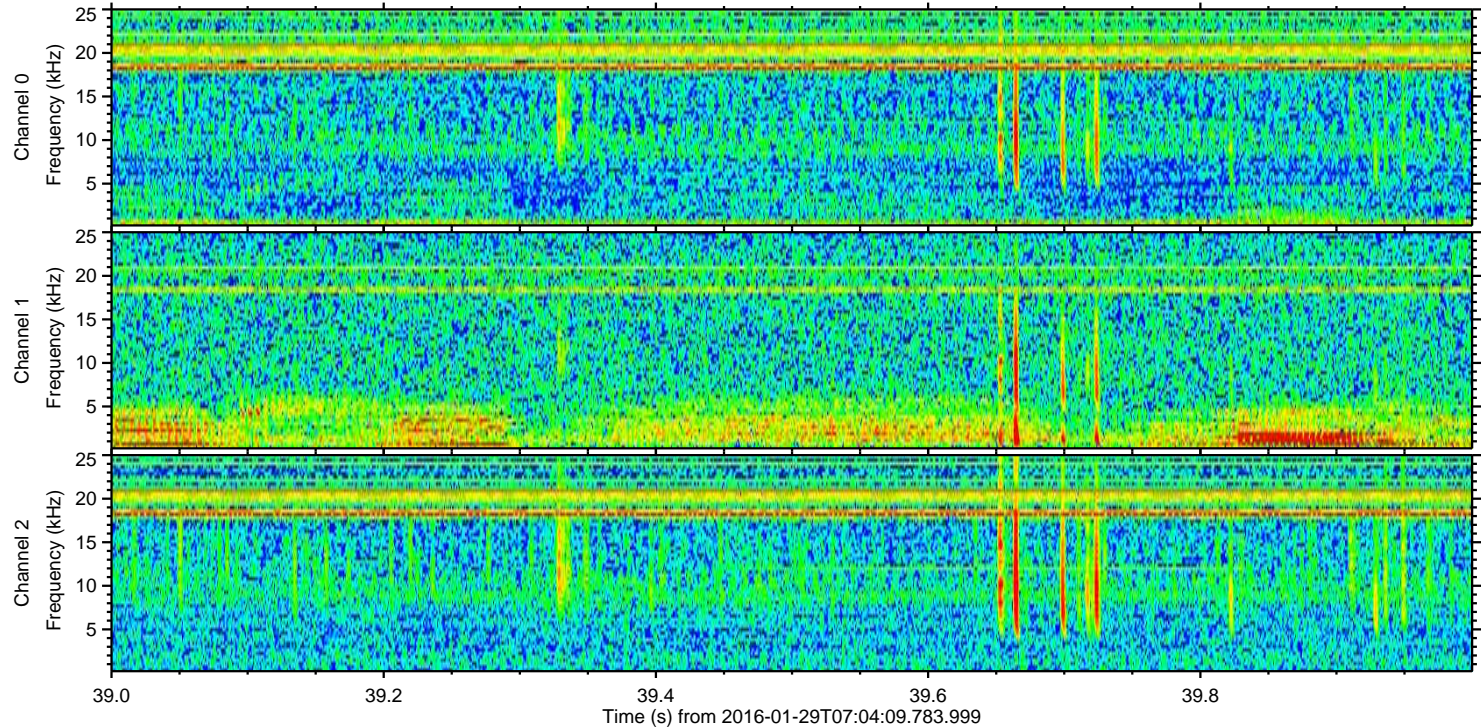
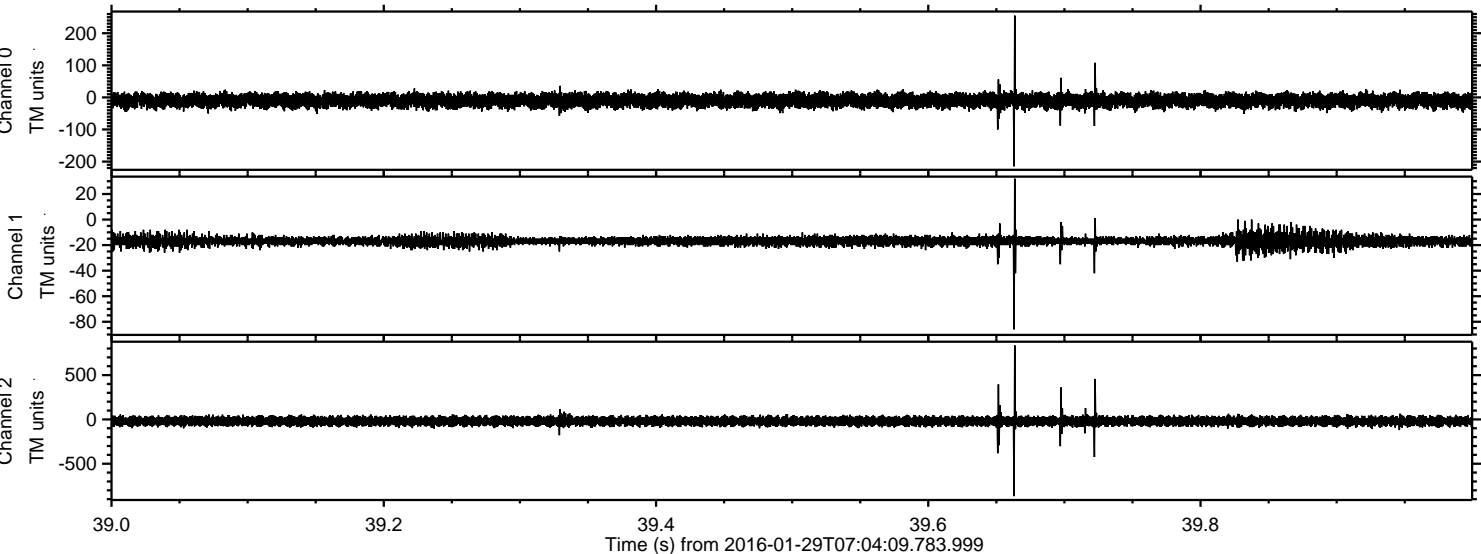

Processed Thu Apr 7 11:33:46 2016 by ELM ver.2012-10-06 from 001__elm20160129_070408__dat00.bin

