

# ELMAVAN 3D WAVEFORMS (Measured data sampled at 50 kHz) 51000 packets of 144 samples from 2016-01-28T18:43:39.115.999.

Processed Thu Apr 7 09:00:36 2016 by ELM ver.2012-10-06 from 001\_\_elm20160128\_184338\_\_dat00.bin

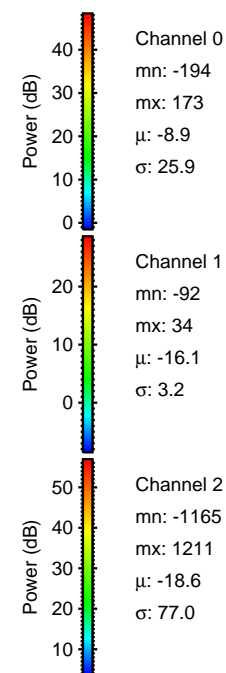

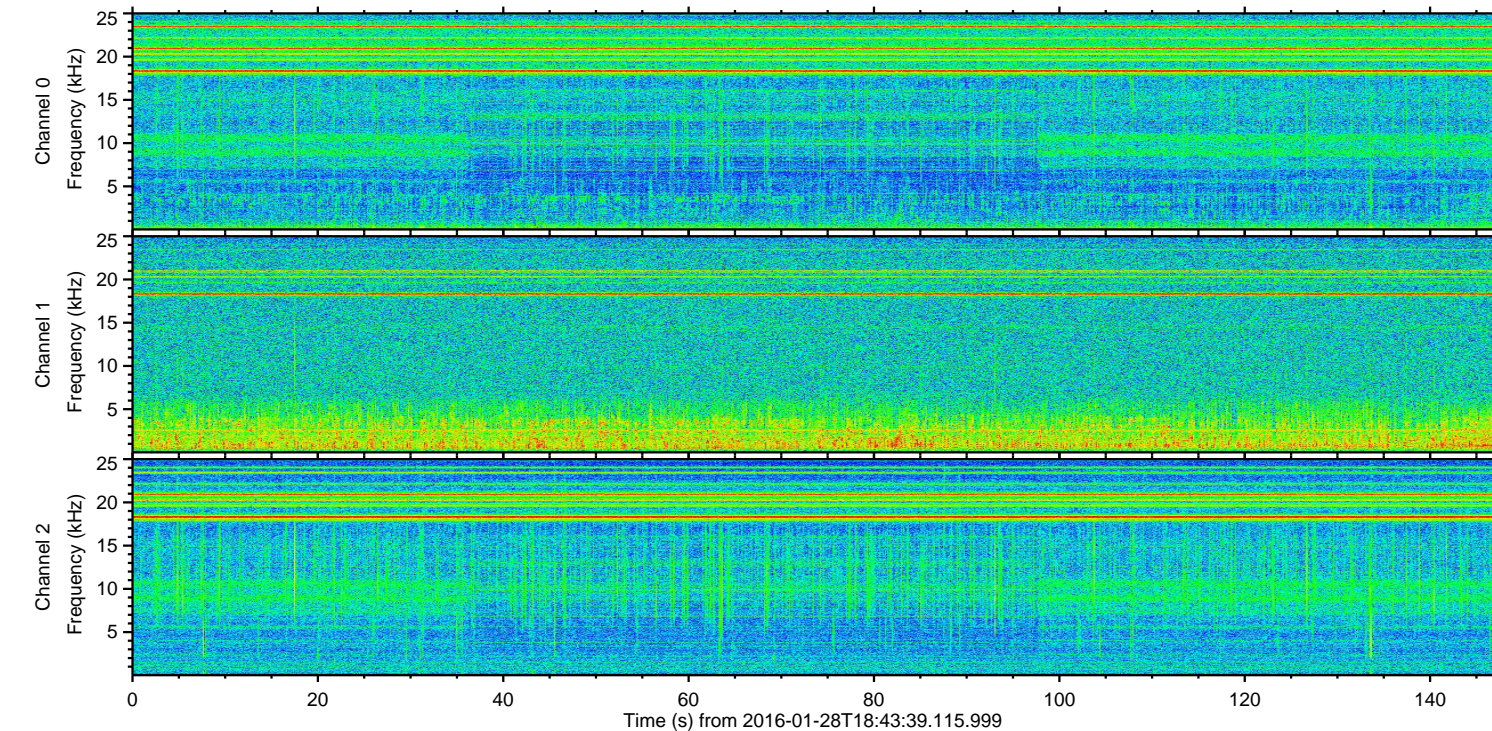
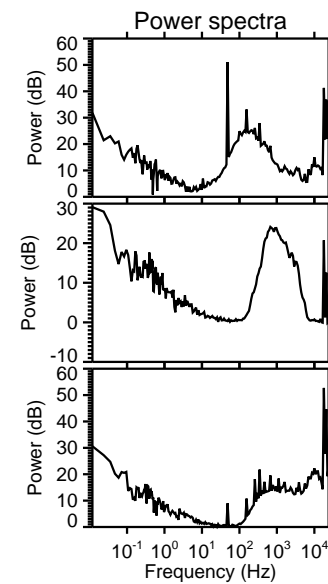
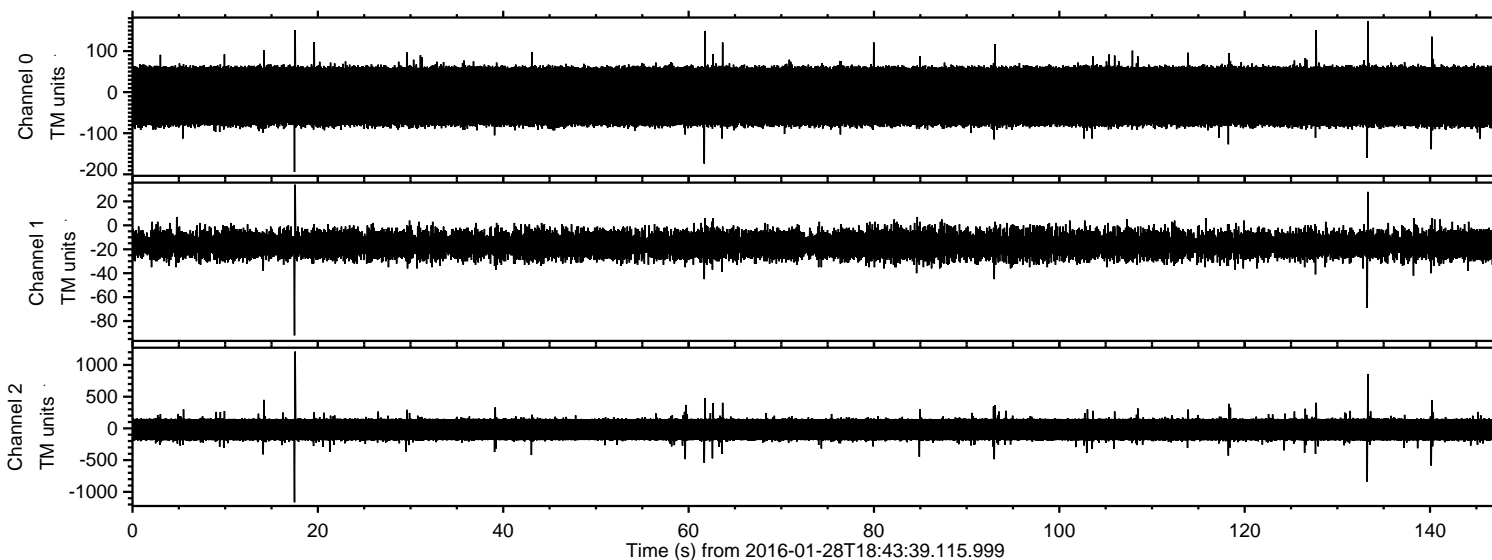

Processed Thu Apr 7 09:00:48 2016 by ELM ver.2012-10-06 from 001\_\_elm20160128\_184338\_\_dat00.bin

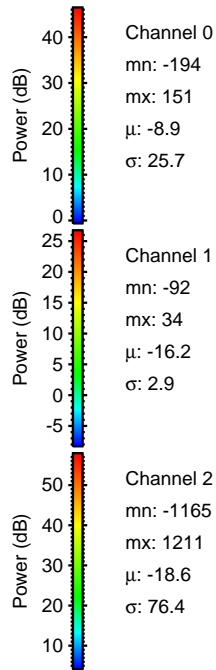
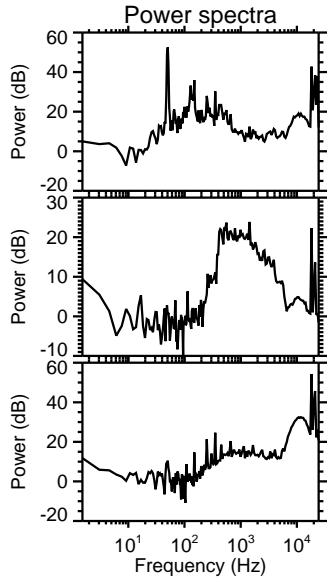
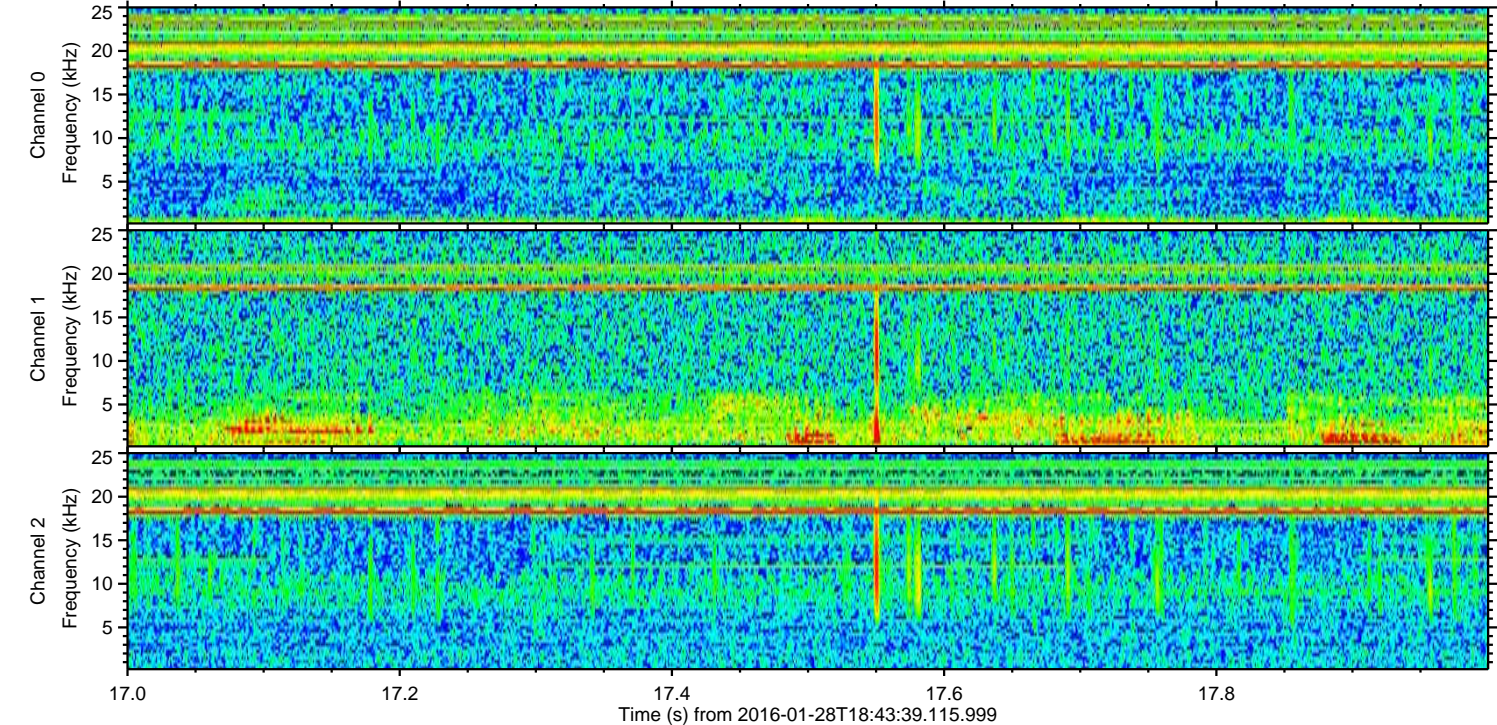
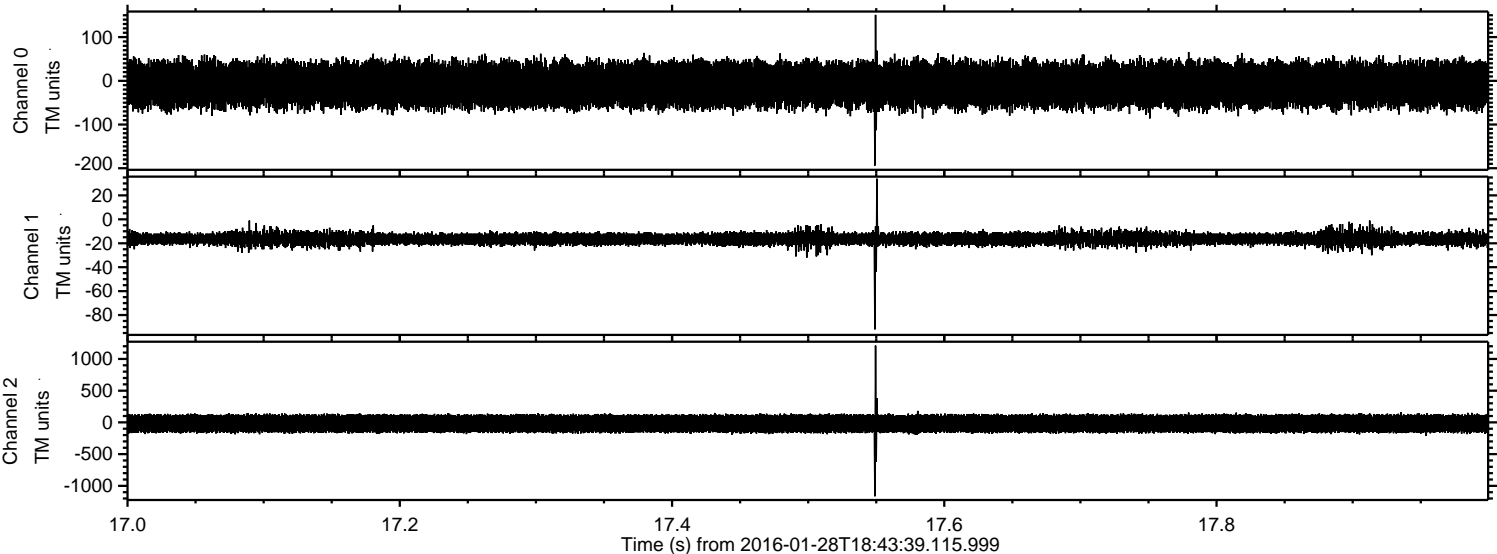



ELMAVAN 3D WAVEFORMS (Measured data sampled at 50 kHz) 51000 packets of 144 samples from 2016-01-28T18:43:39.115.999. Part 134/147

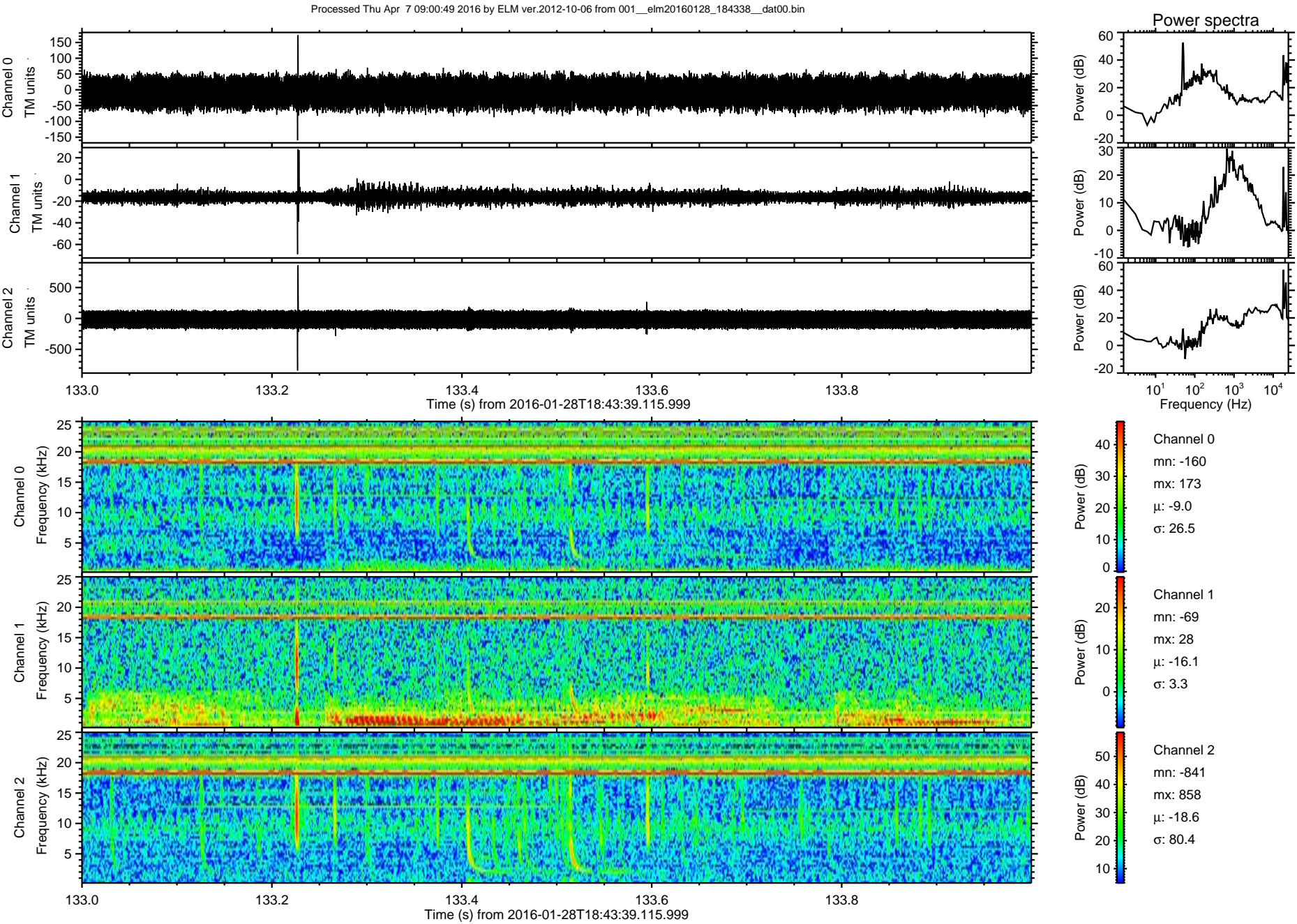



ELMAVAN 3D WAVEFORMS (Measured data sampled at 50 kHz) 51000 packets of 144 samples from 2016-01-28T18:43:39.115.999. Part 141/147

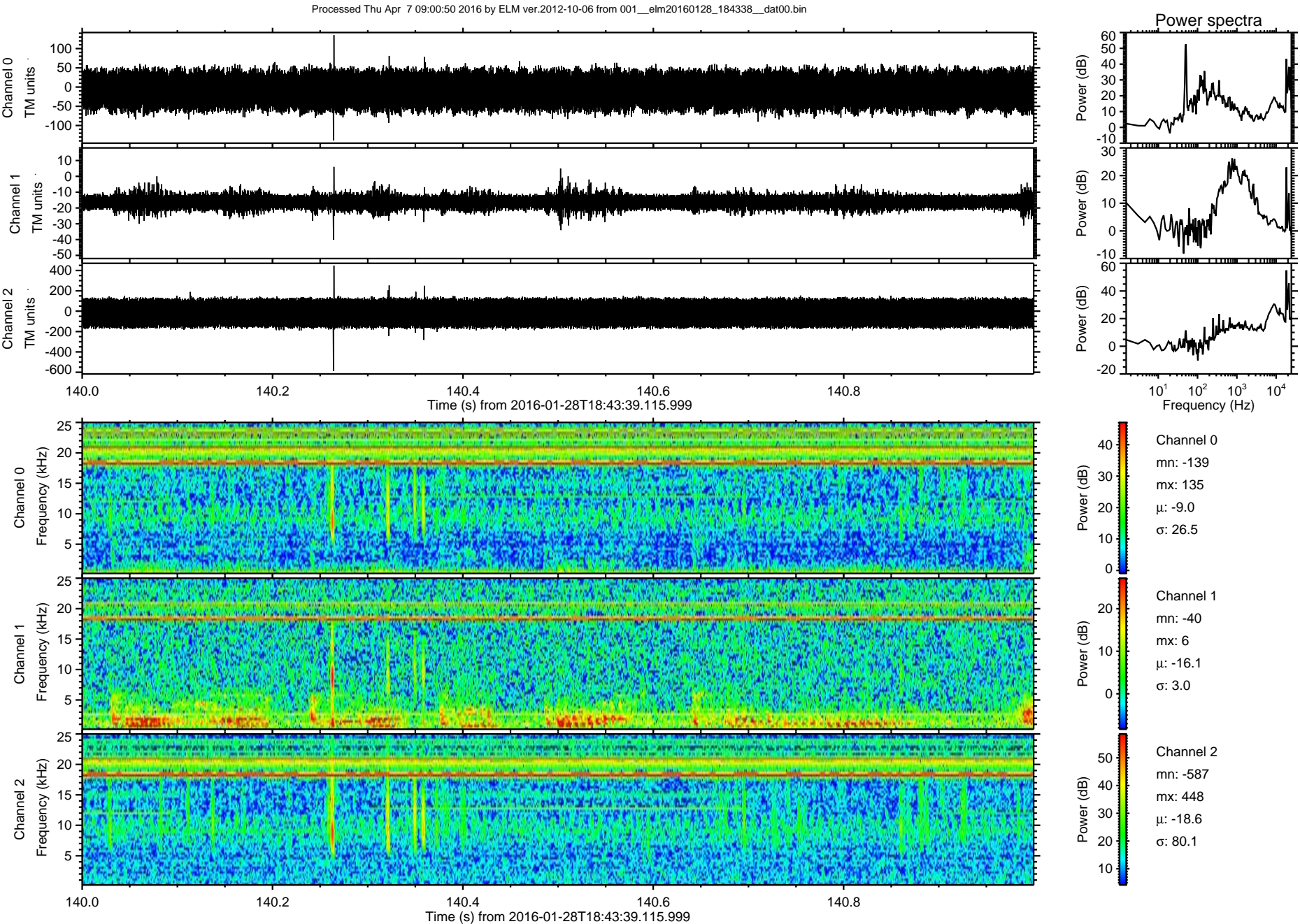



Processed Thu Apr 7 09:00:51 2016 by ELM ver.2012-10-06 from 001\_\_elm20160128\_184338\_\_dat00.bin

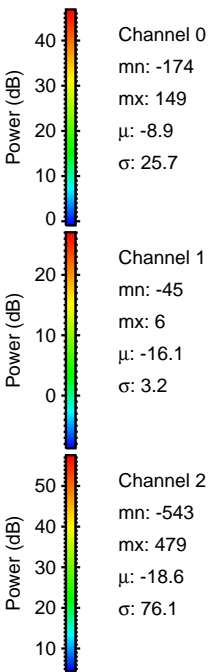
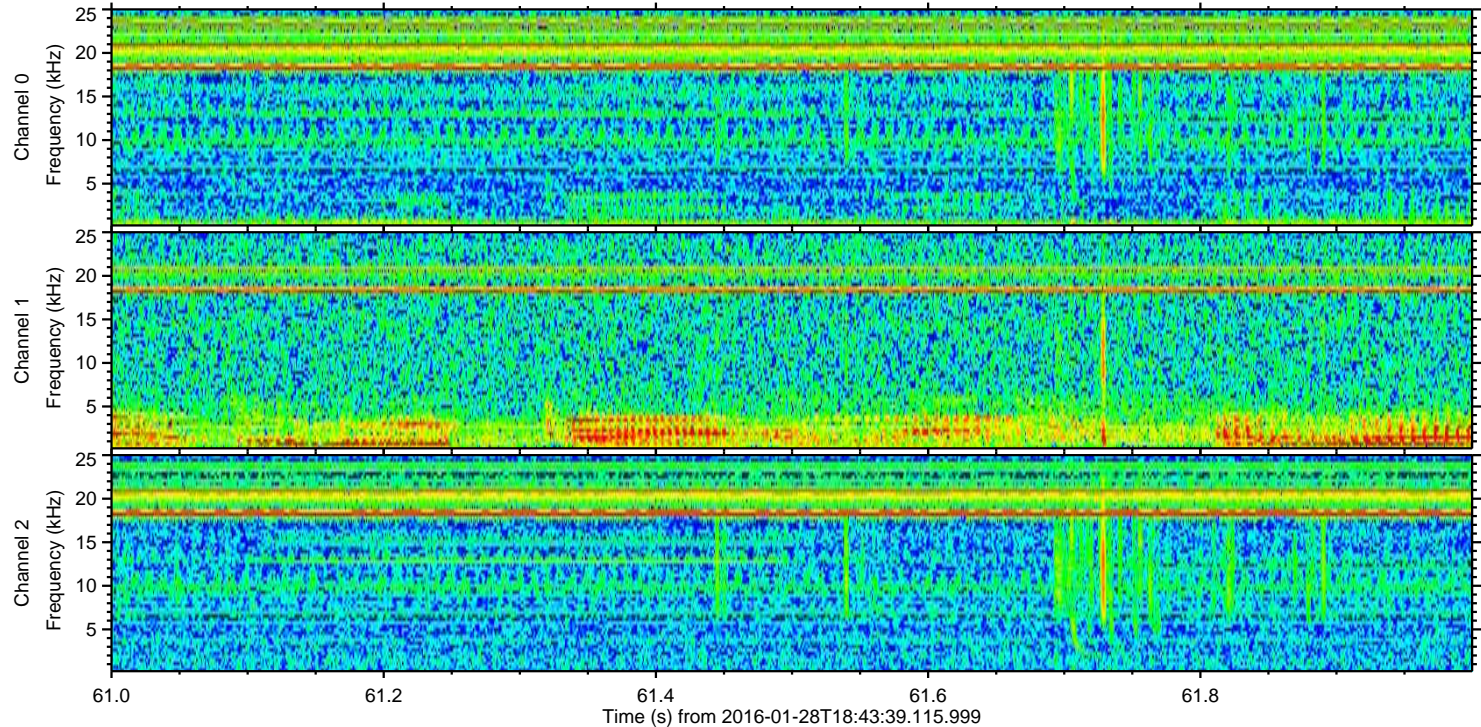
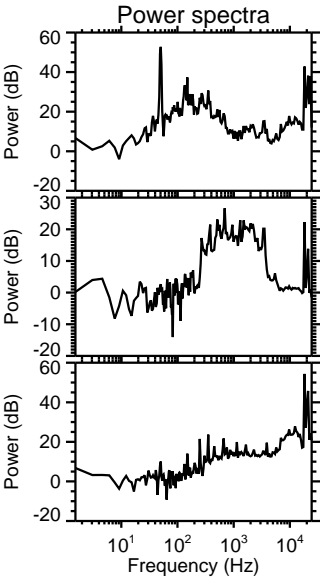
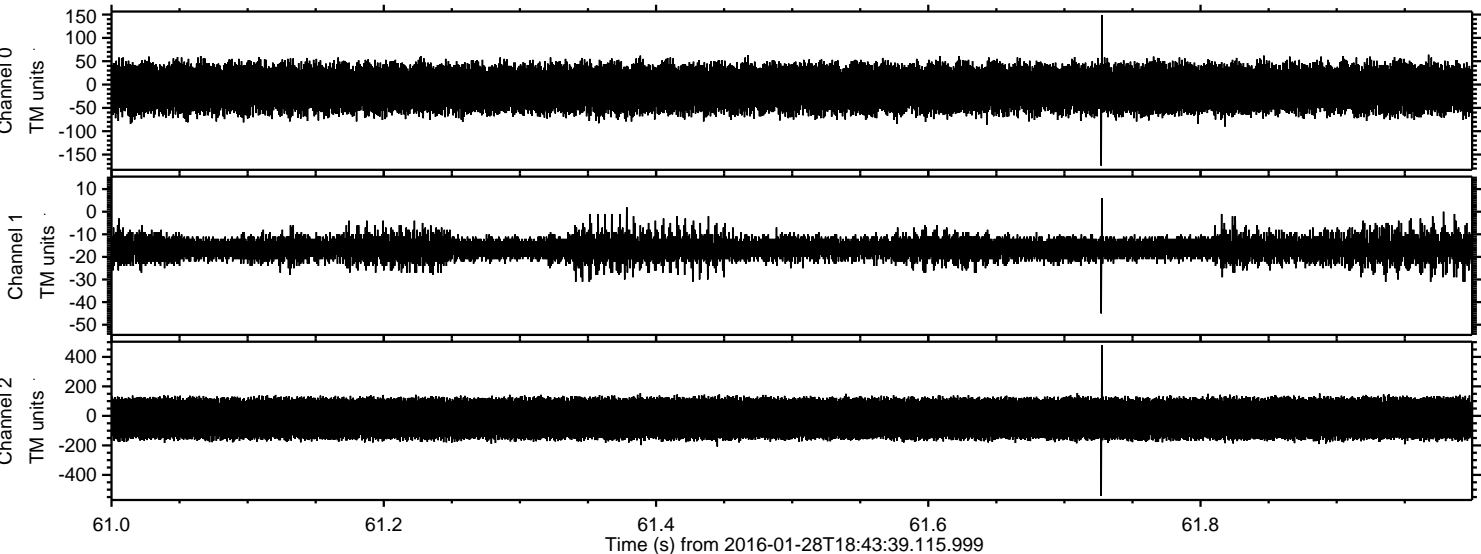



Processed Thu Apr 7 09:00:52 2016 by ELM ver.2012-10-06 from 001\_\_elm20160128\_184338\_\_dat00.bin

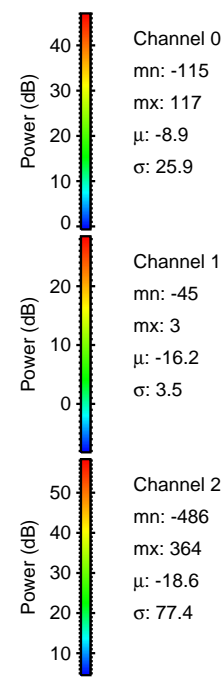
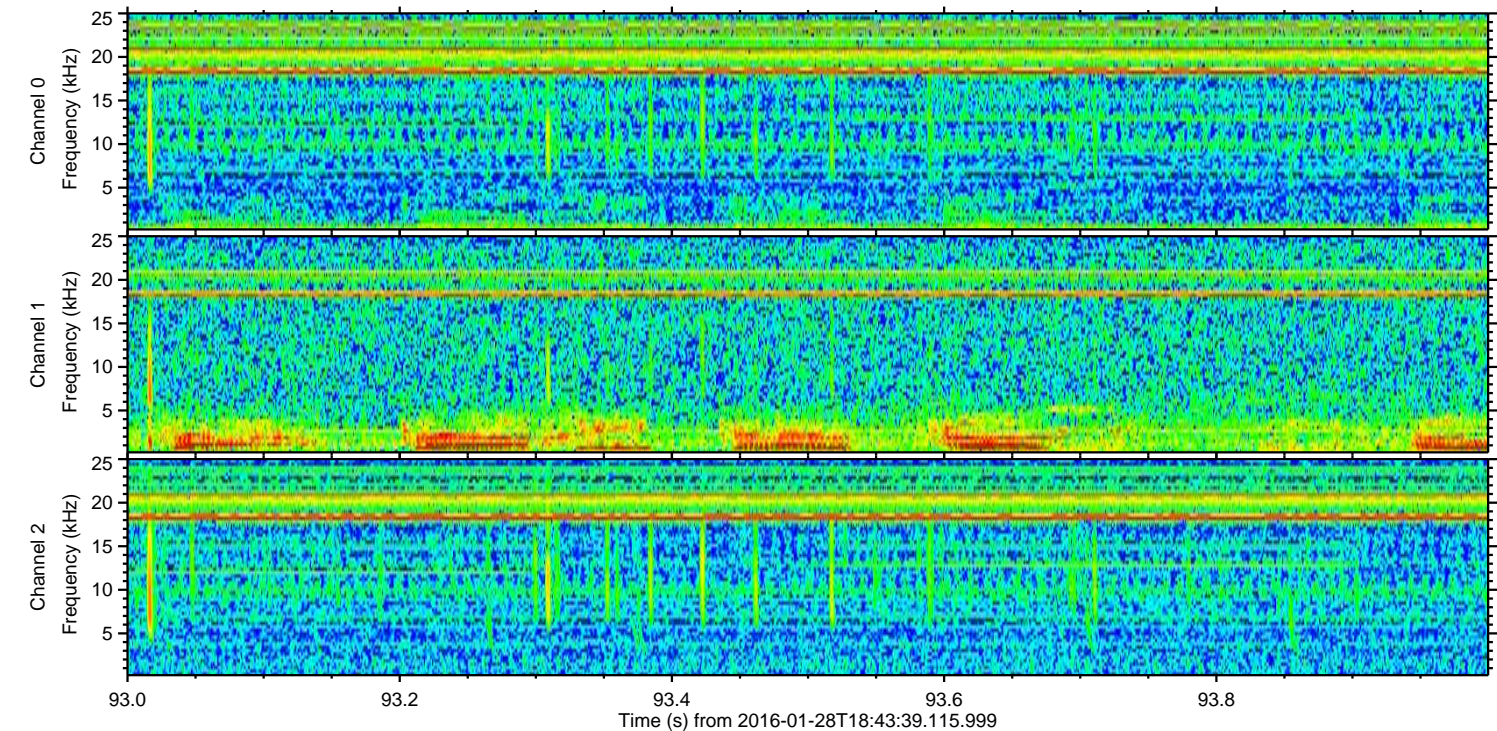
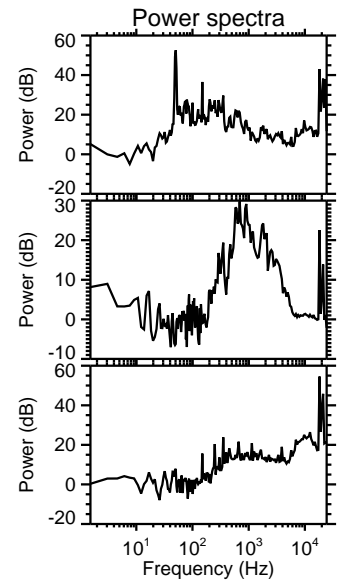
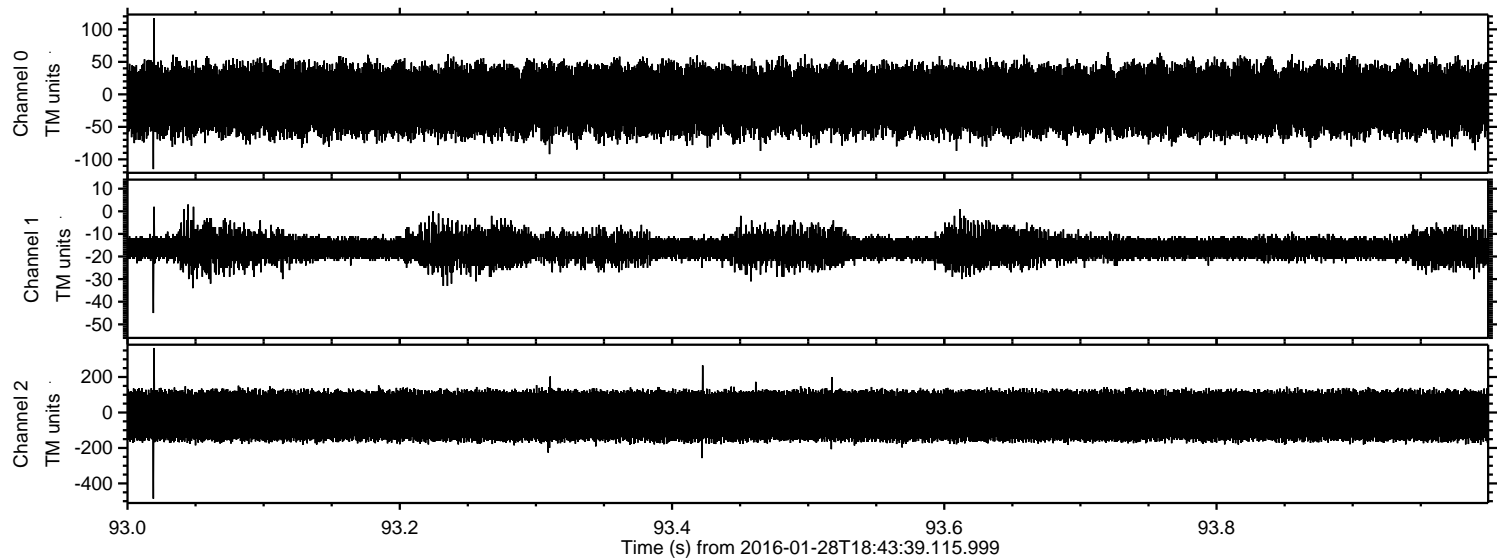



Processed Thu Apr 7 09:00:53 2016 by ELM ver.2012-10-06 from 001\_\_elm20160128\_184338\_\_dat00.bin

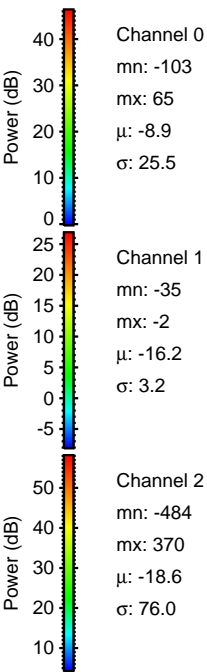
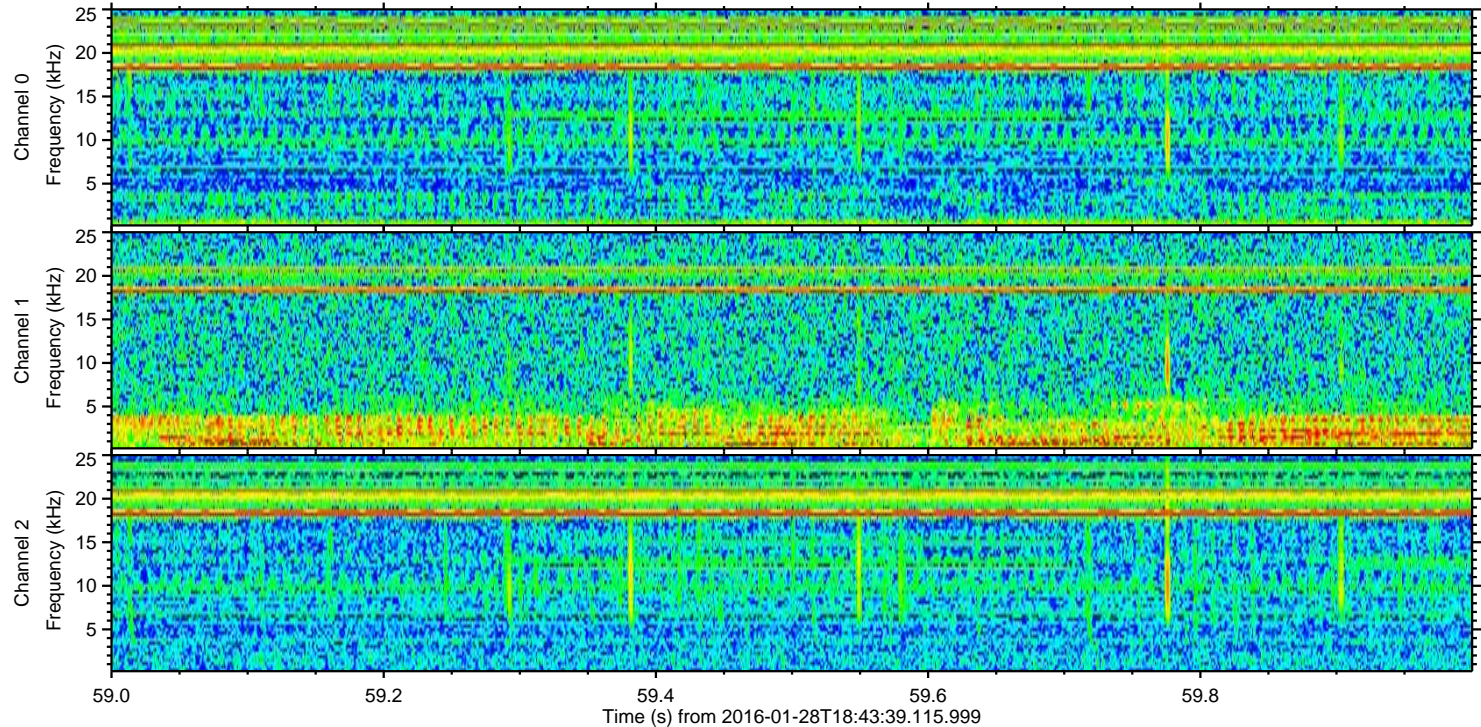
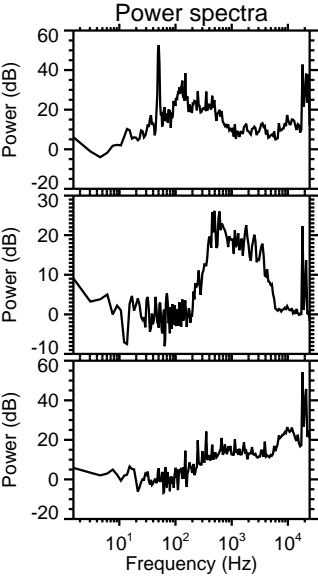
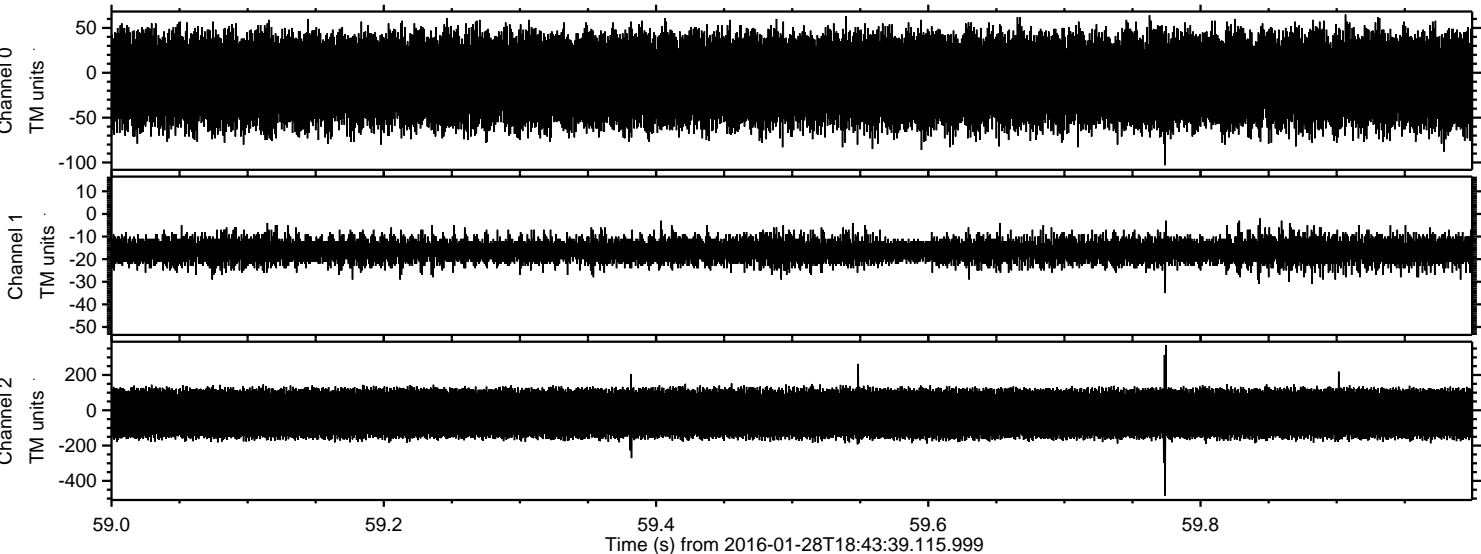



Processed Thu Apr 7 09:00:54 2016 by ELM ver.2012-10-06 from 001\_\_elm20160128\_184338\_\_dat00.bin

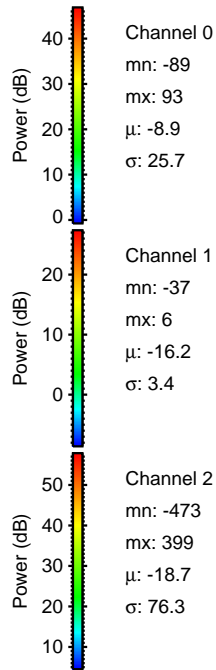
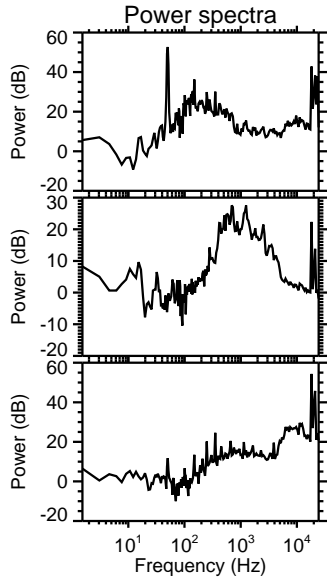
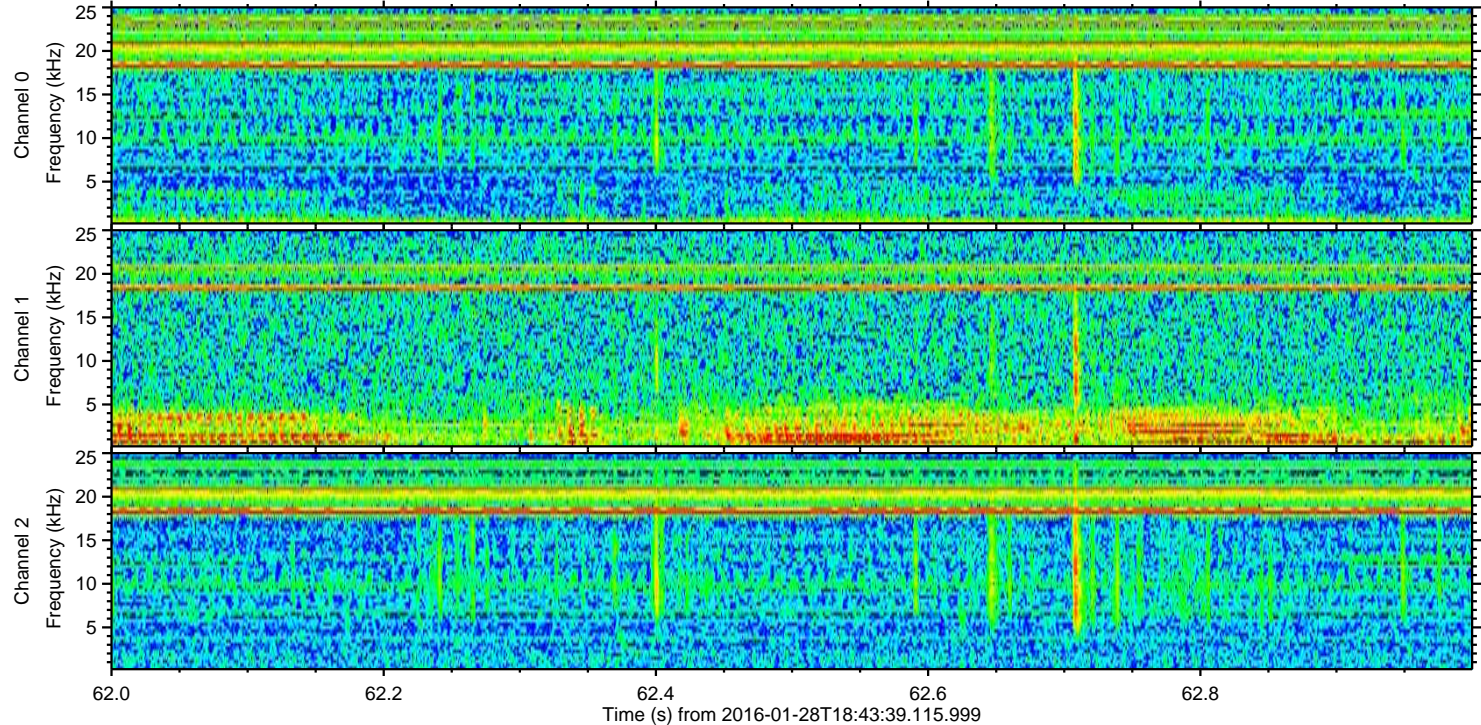
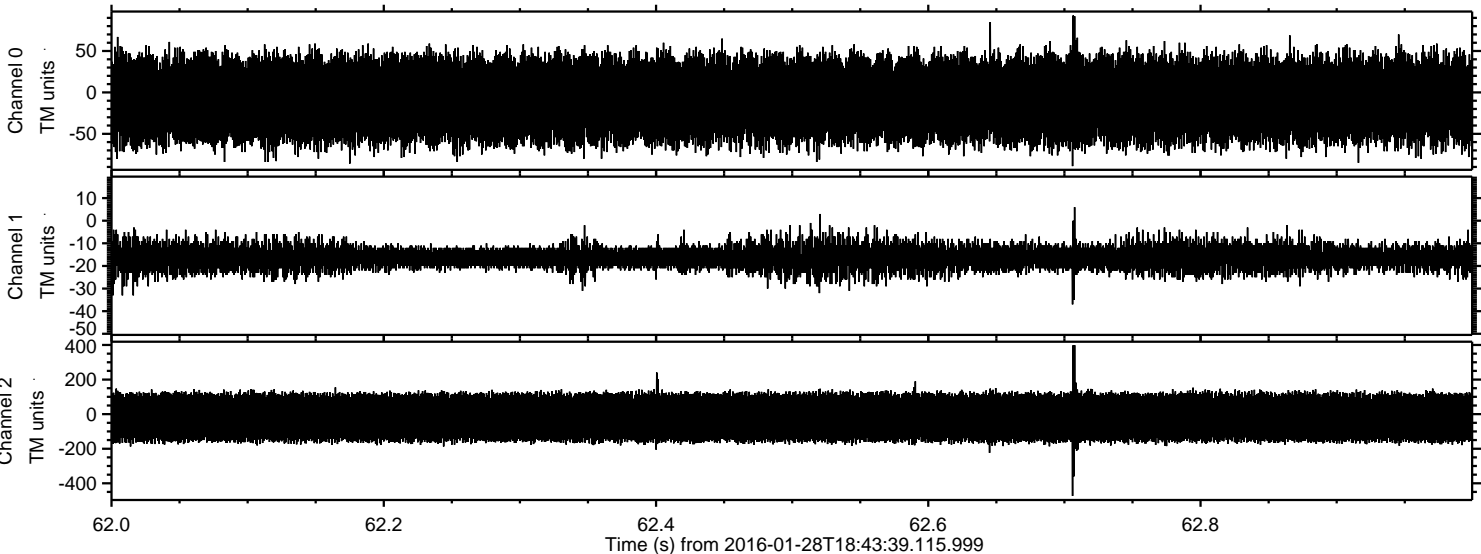



ELMAVAN 3D WAVEFORMS (Measured data sampled at 50 kHz) 51000 packets of 144 samples from 2016-01-28T18:43:39.115.999. Part 15/147

Processed Thu Apr 7 09:00:55 2016 by ELM ver.2012-10-06 from 001\_\_elm20160128\_184338\_\_dat00.bin

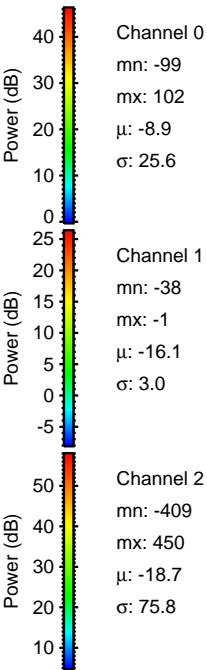
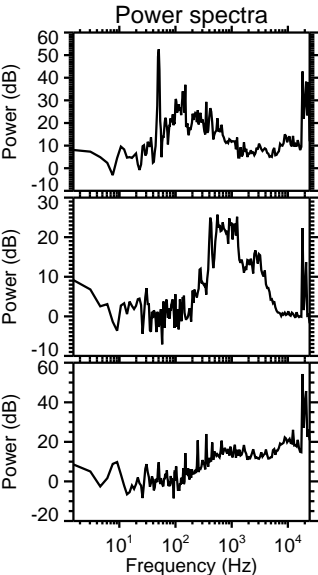
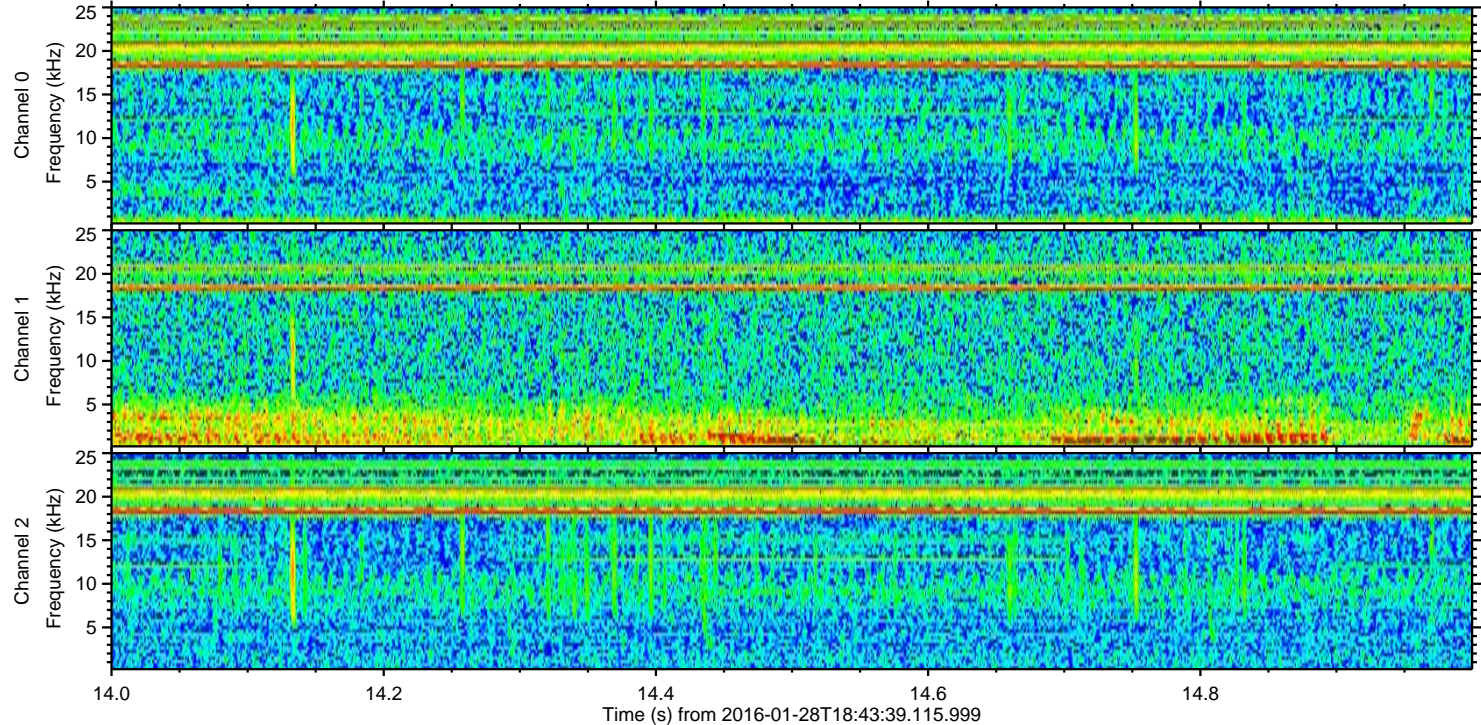
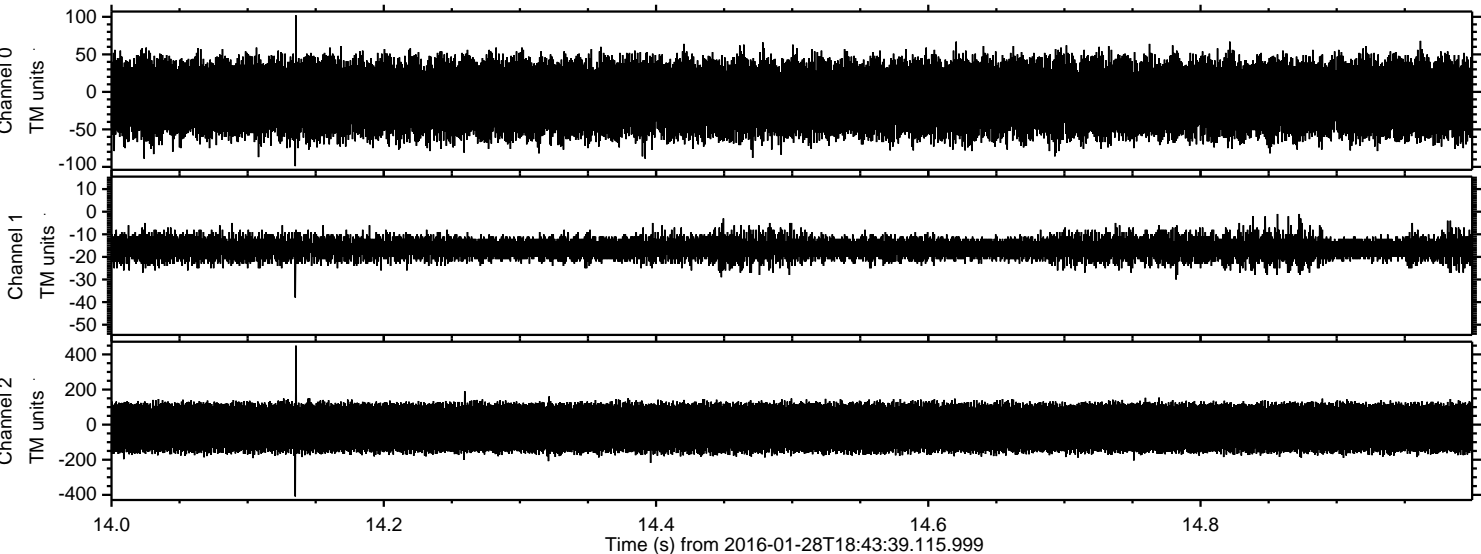



Processed Thu Apr 7 09:00:56 2016 by ELM ver.2012-10-06 from 001\_\_elm20160128\_184338\_\_dat00.bin

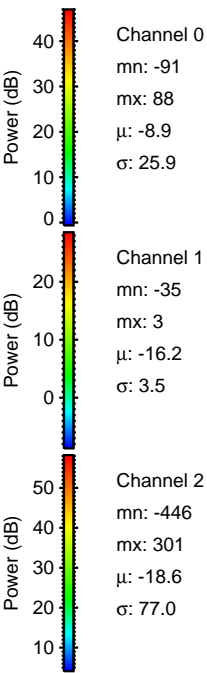
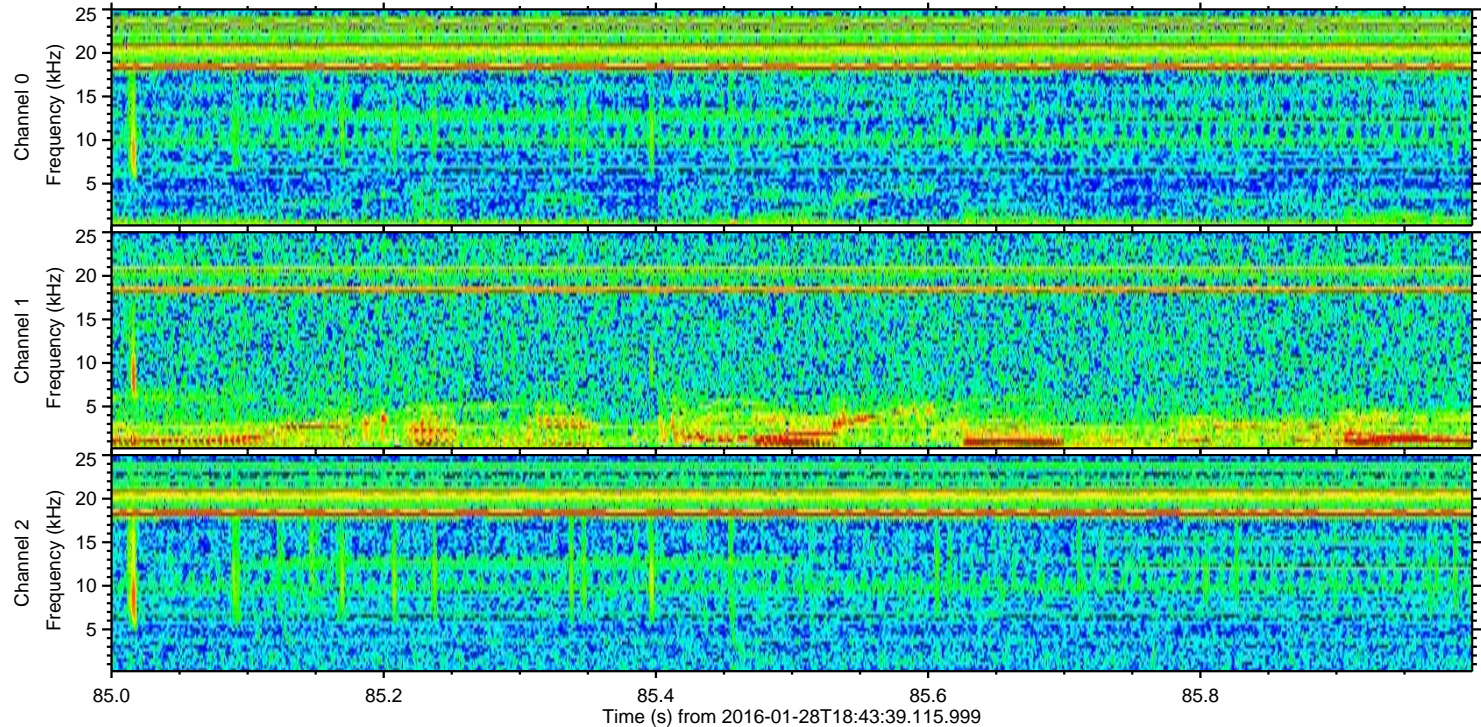
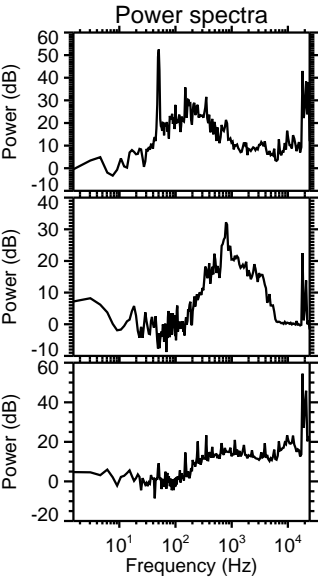
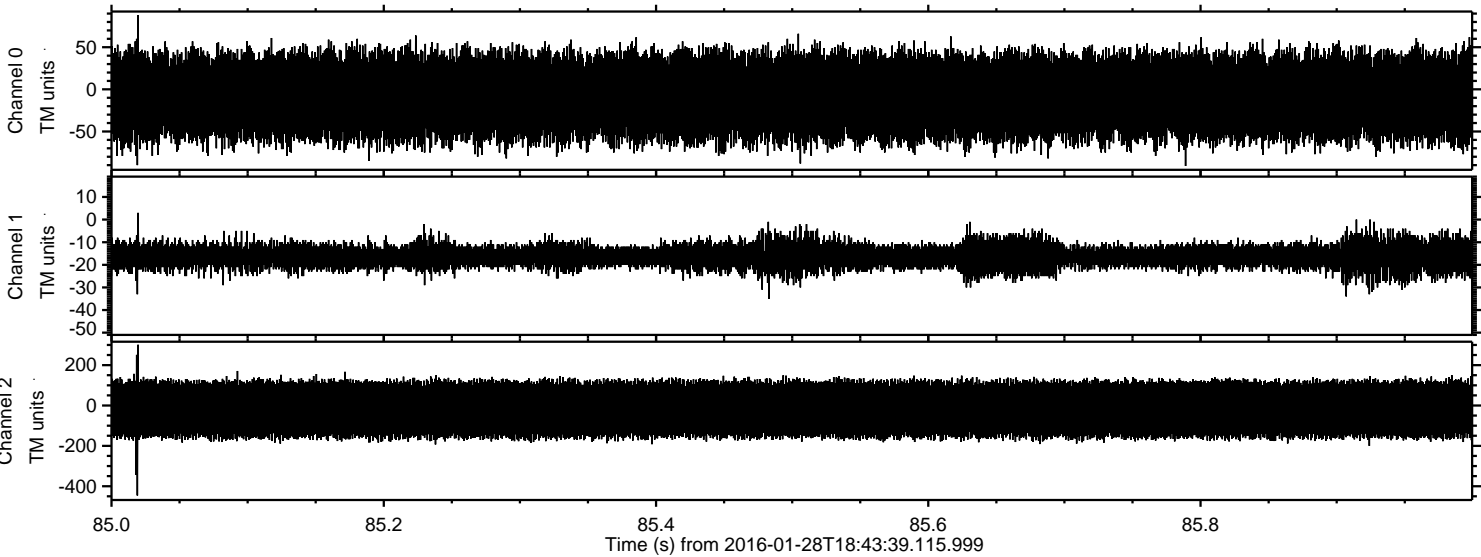



Processed Thu Apr 7 09:00:57 2016 by ELM ver.2012-10-06 from 001\_\_elm20160128\_184338\_\_dat00.bin

