

ELMAVAN 3D WAVEFORMS (Measured data sampled at 50 kHz) 51000 packets of 144 samples from 2016-01-28T15:13:30.415.999.

Processed Thu Apr 7 08:17:23 2016 by ELM ver.2012-10-06 from 001__elm20160128_151329__dat00.bin

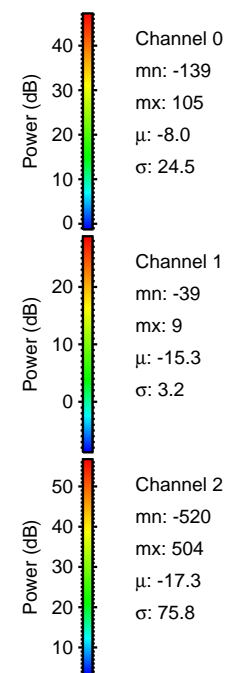

ELMAVAN 3D WAVEFORMS (Measured data sampled at 50 kHz) 51000 packets of 144 samples from 2016-01-28T15:13:30.415.999. Part 123/147

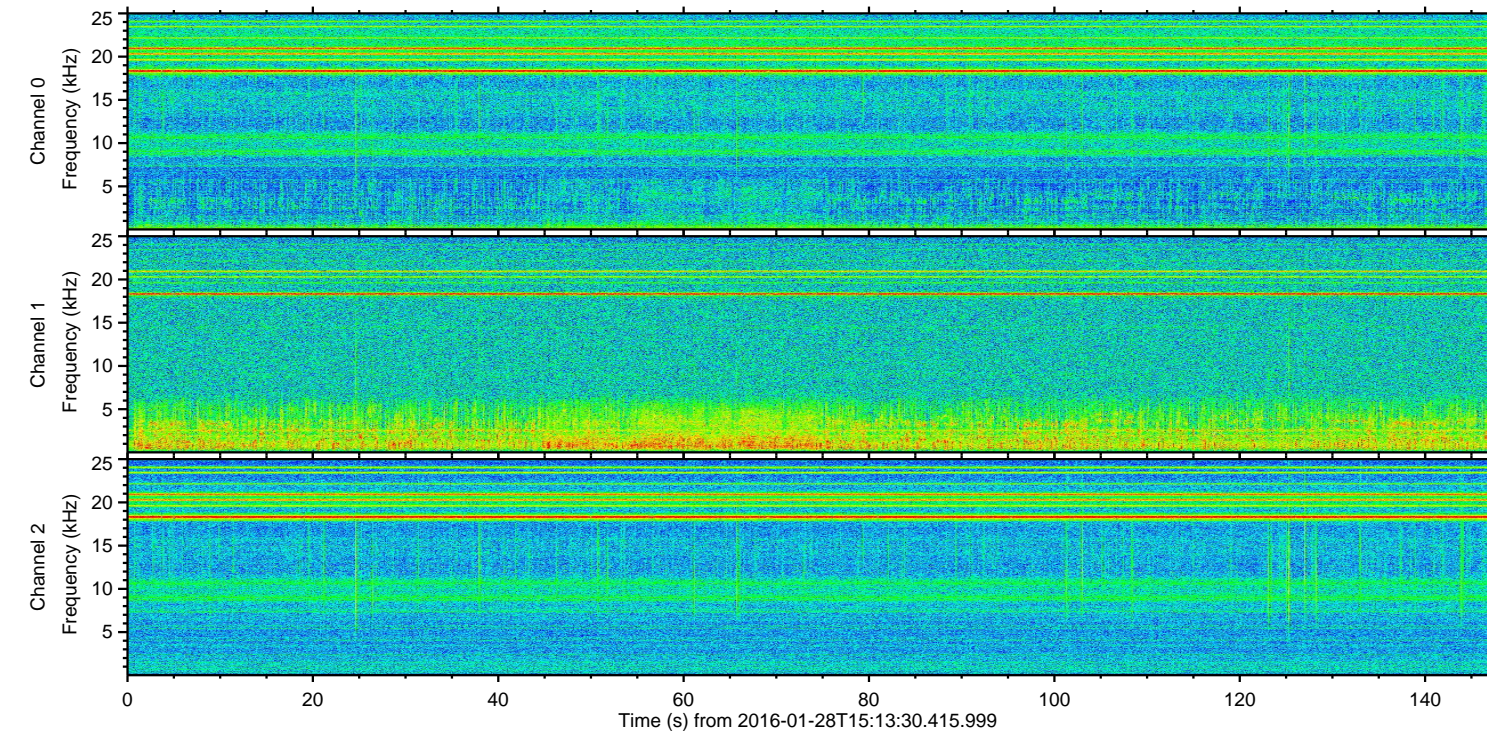
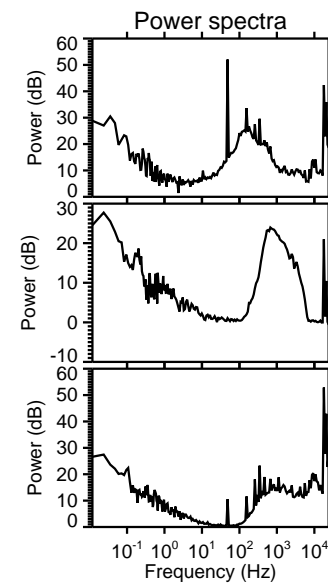
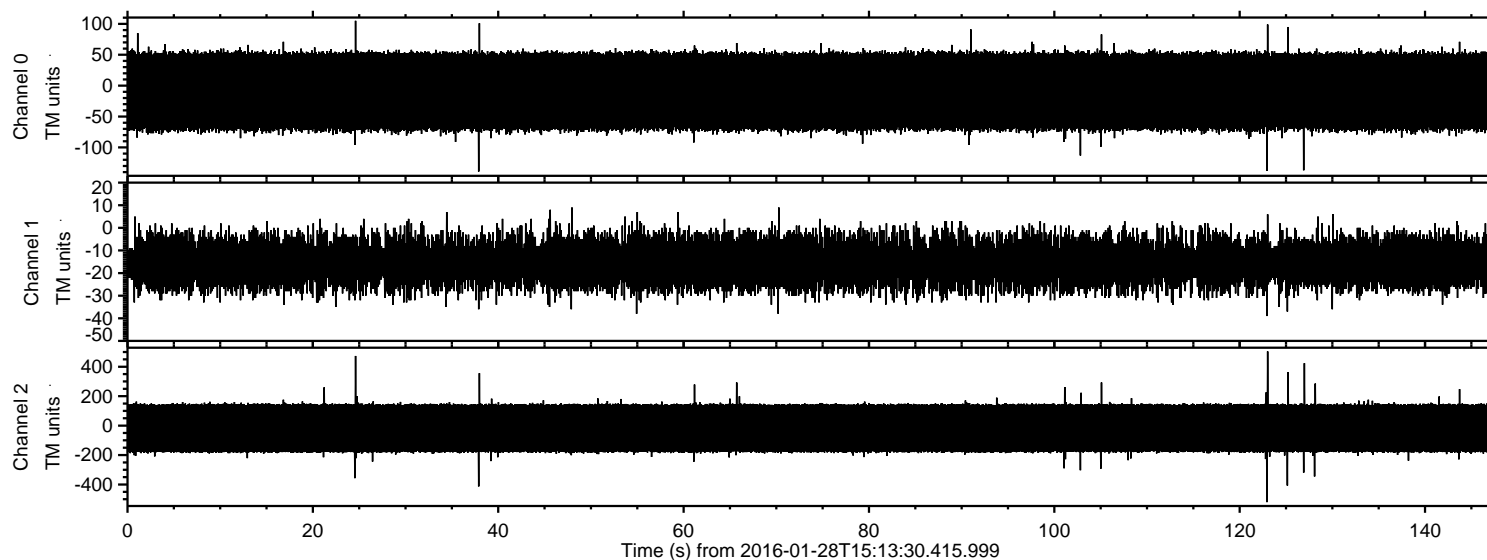
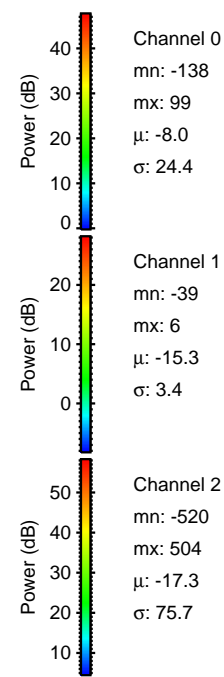
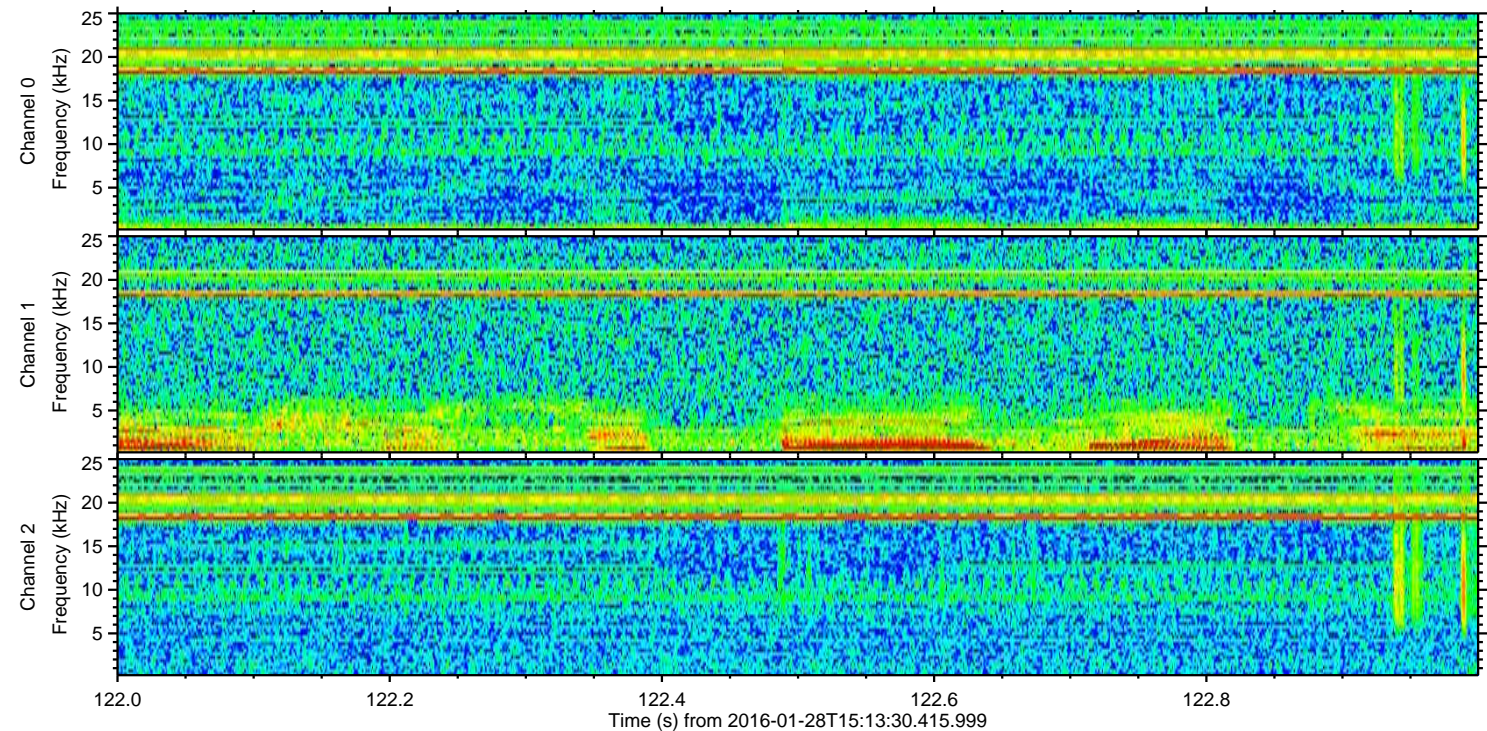
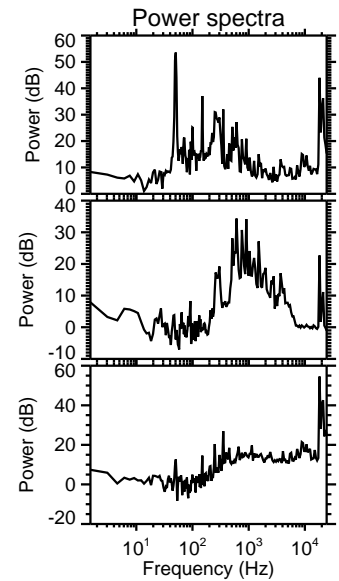
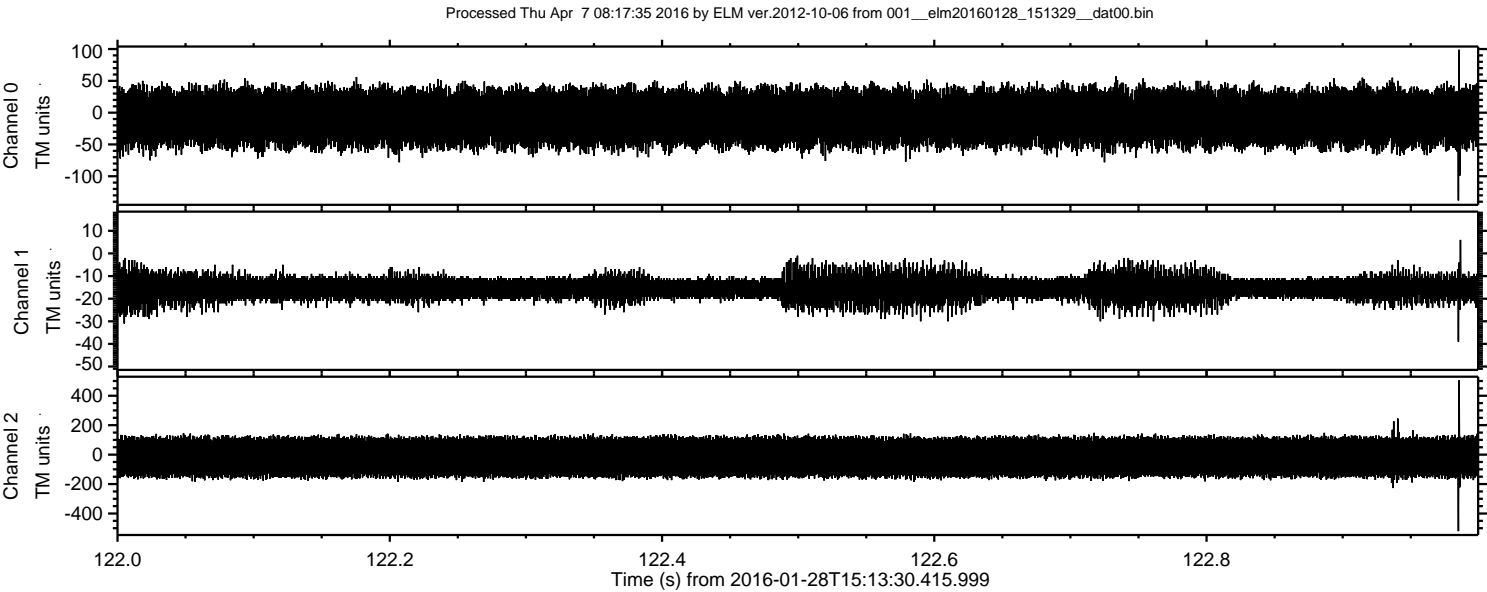

Processed Thu Apr 7 08:17:36 2016 by ELM ver.2012-10-06 from 001__elm20160128_151329__dat00.bin

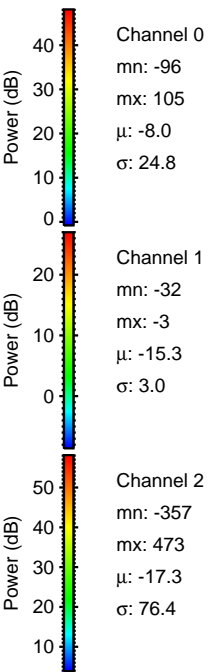
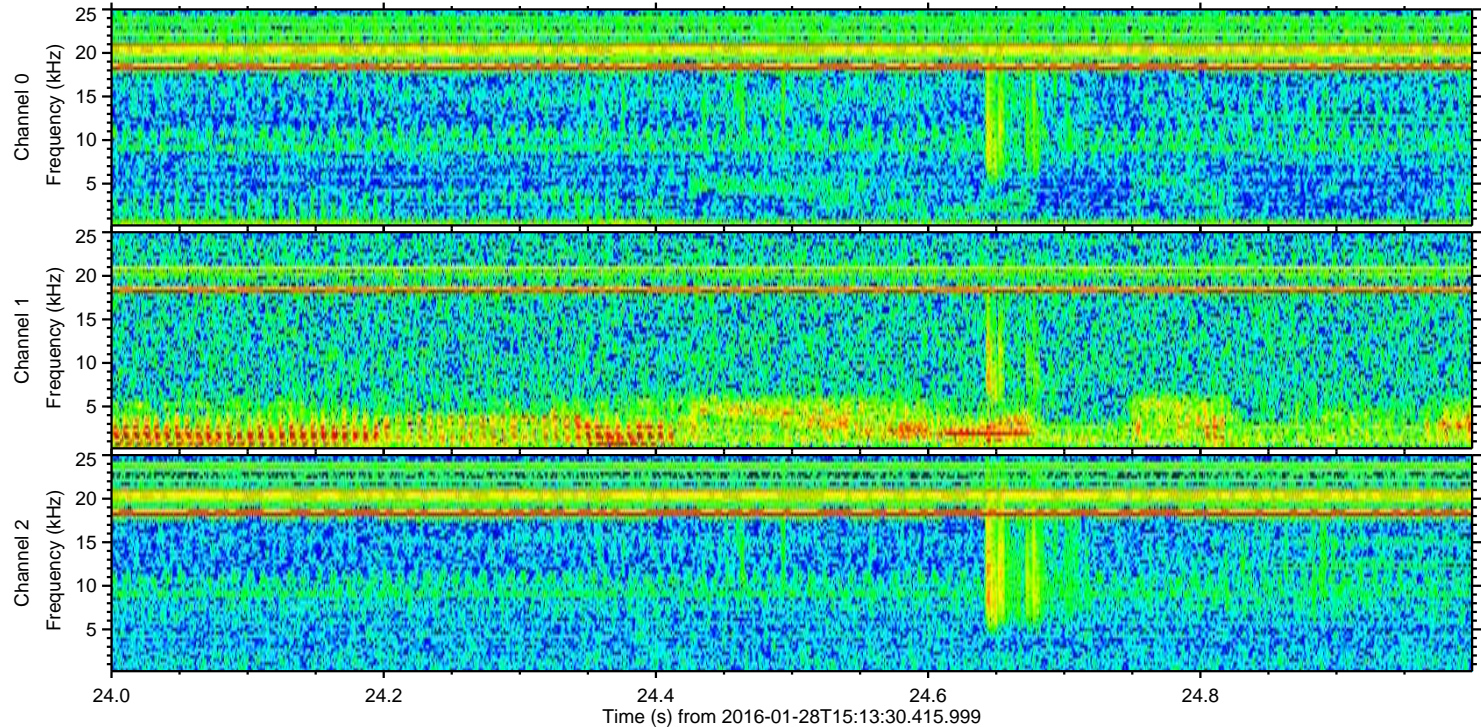
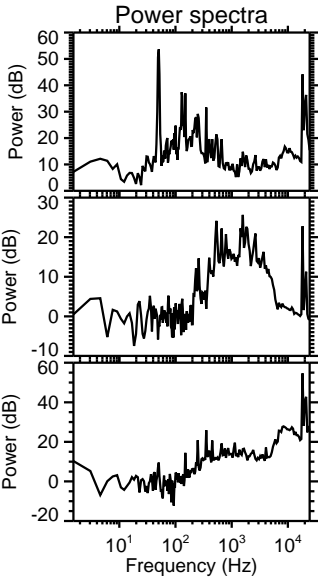
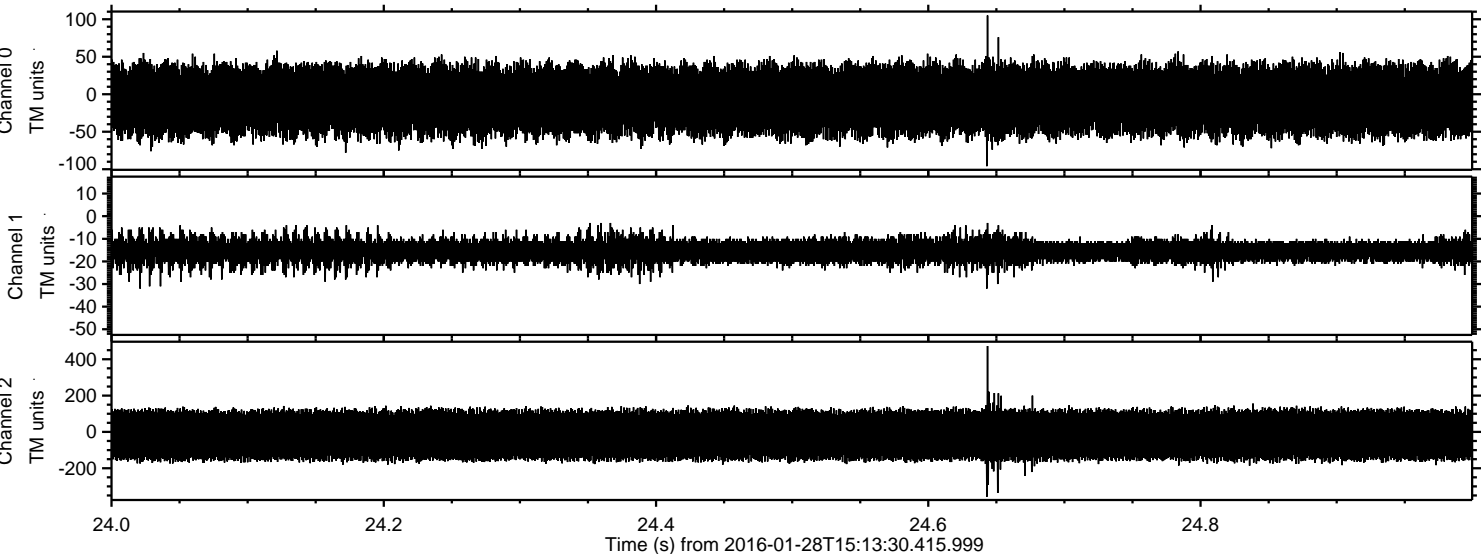

ELMAVAN 3D WAVEFORMS (Measured data sampled at 50 kHz) 51000 packets of 144 samples from 2016-01-28T15:13:30.415.999. Part 127/147

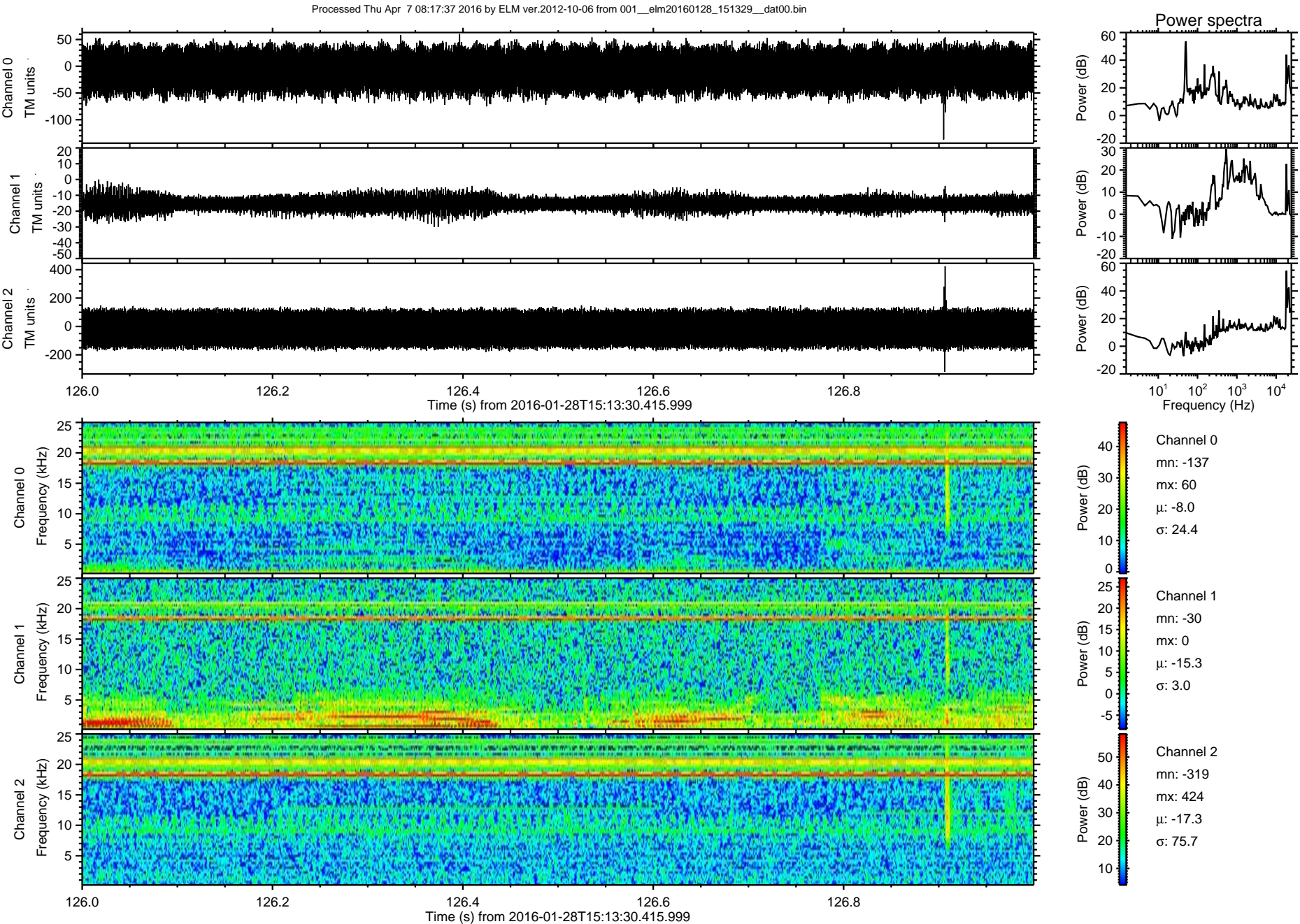

Processed Thu Apr 7 08:17:38 2016 by ELM ver.2012-10-06 from 001__elm20160128_151329__dat00.bin

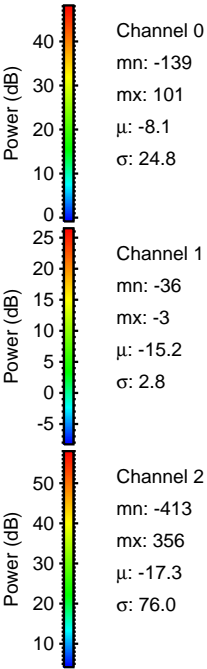
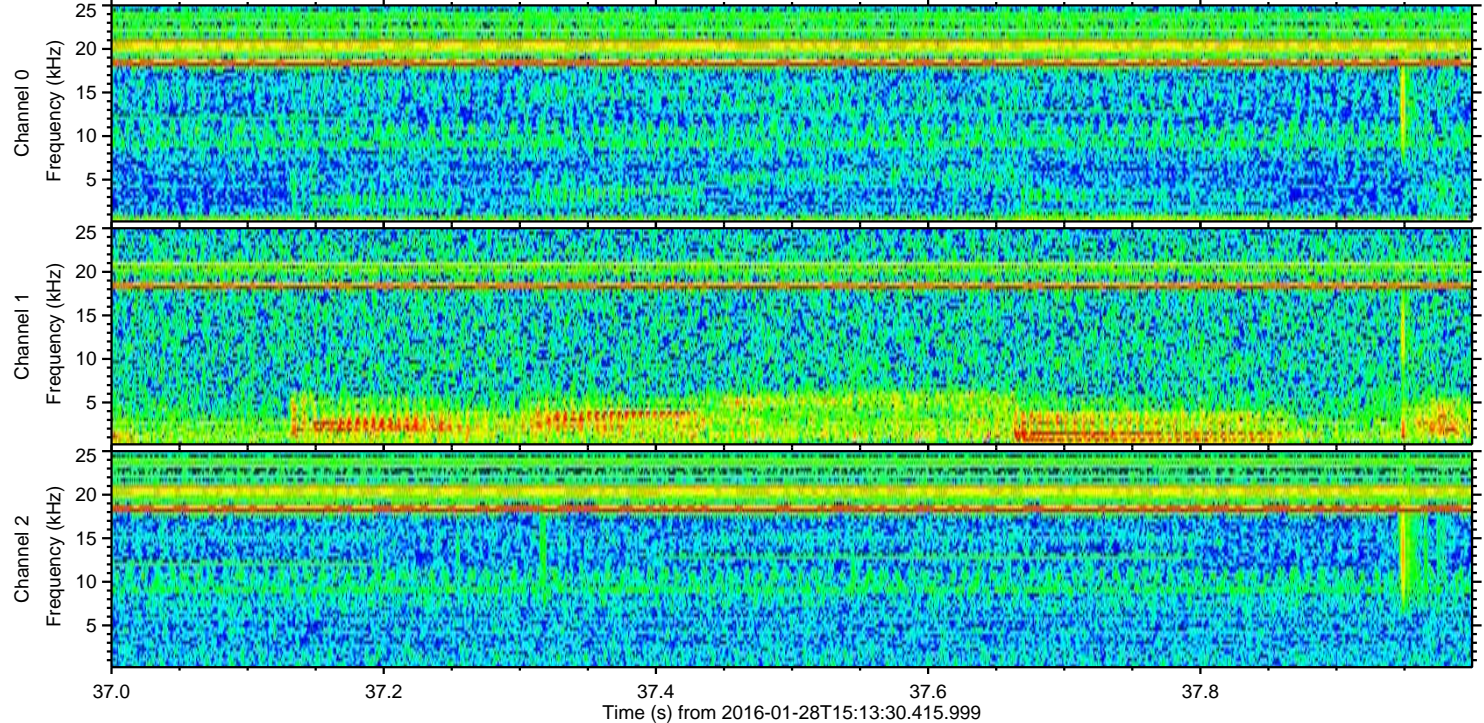
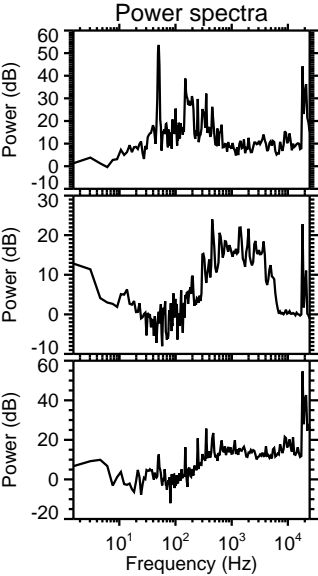
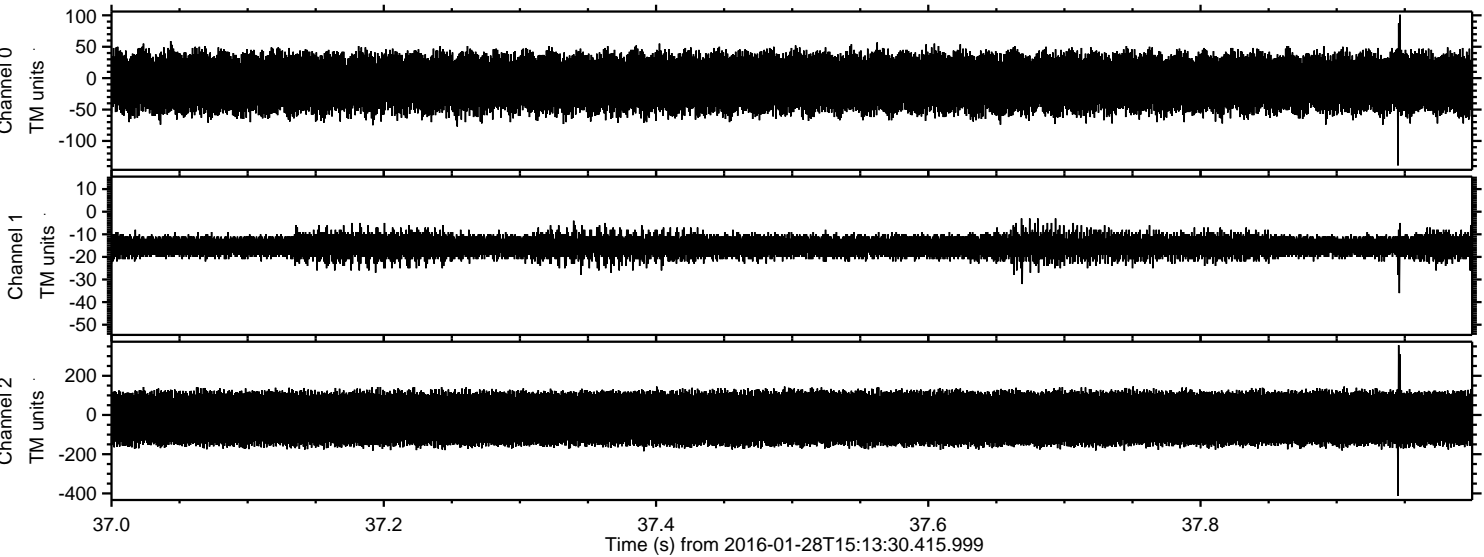

ELMAVAN 3D WAVEFORMS (Measured data sampled at 50 kHz) 51000 packets of 144 samples from 2016-01-28T15:13:30.415.999. Part 126/147

Processed Thu Apr 7 08:17:39 2016 by ELM ver.2012-10-06 from 001__elm20160128_151329__dat00.bin

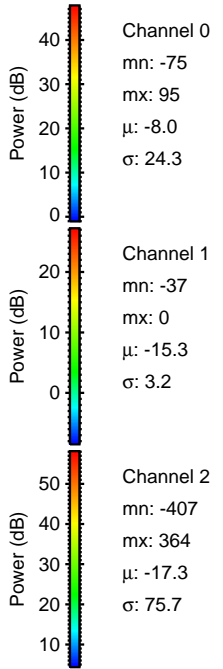
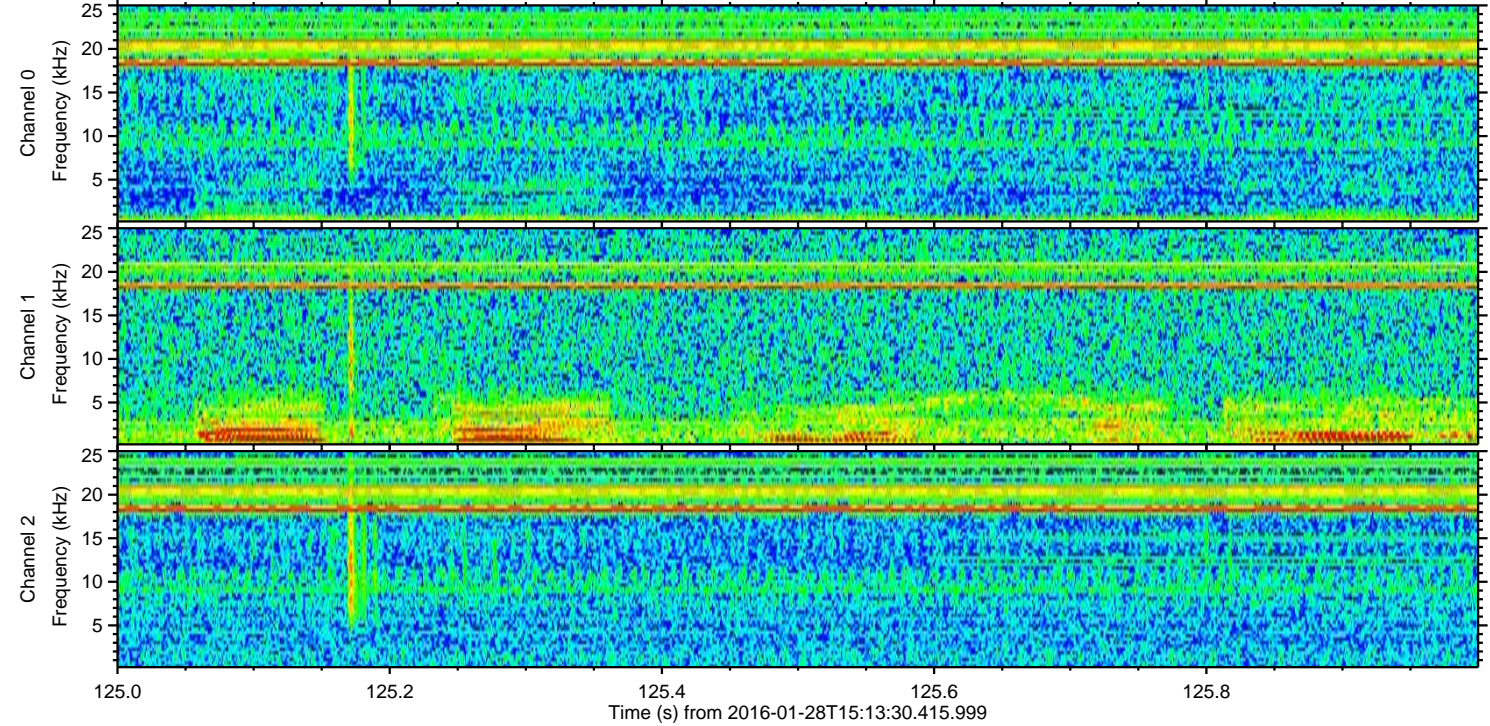
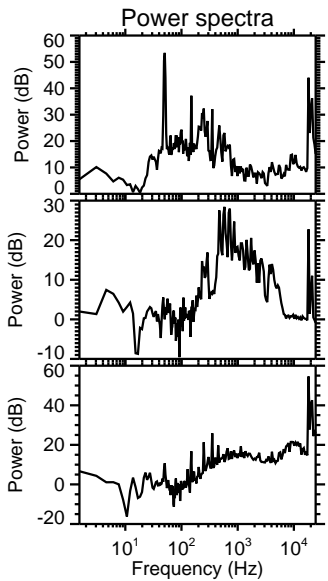
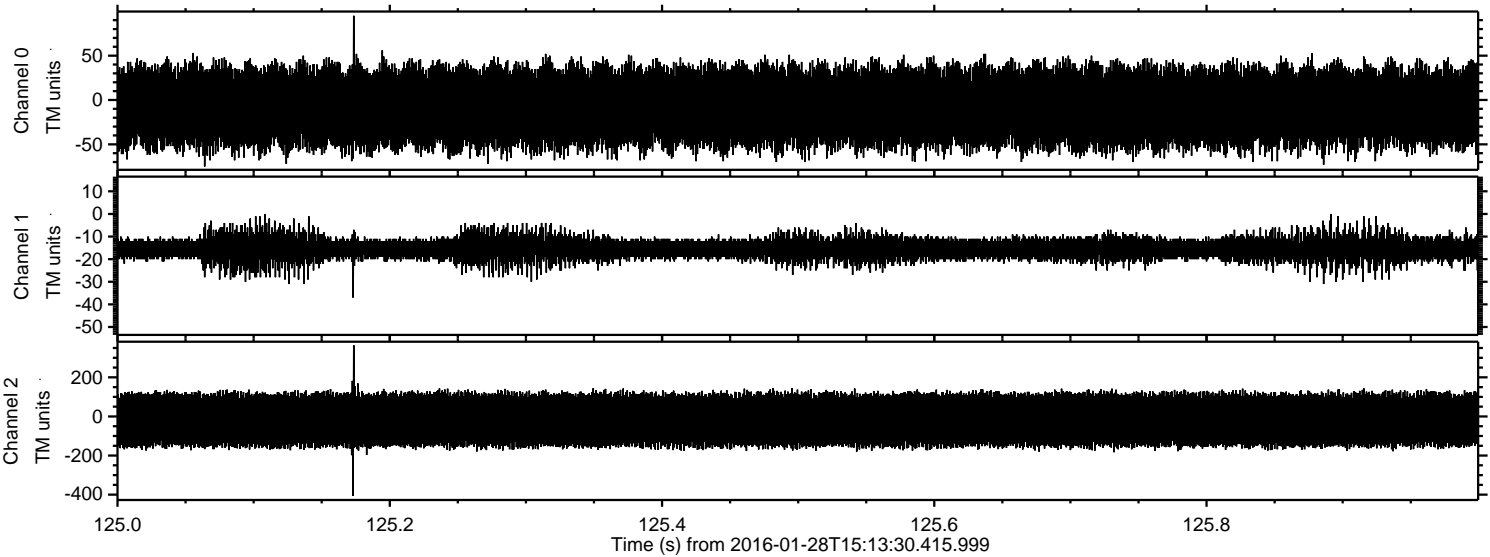

ELMAVAN 3D WAVEFORMS (Measured data sampled at 50 kHz) 51000 packets of 144 samples from 2016-01-28T15:13:30.415.999. Part 129/147

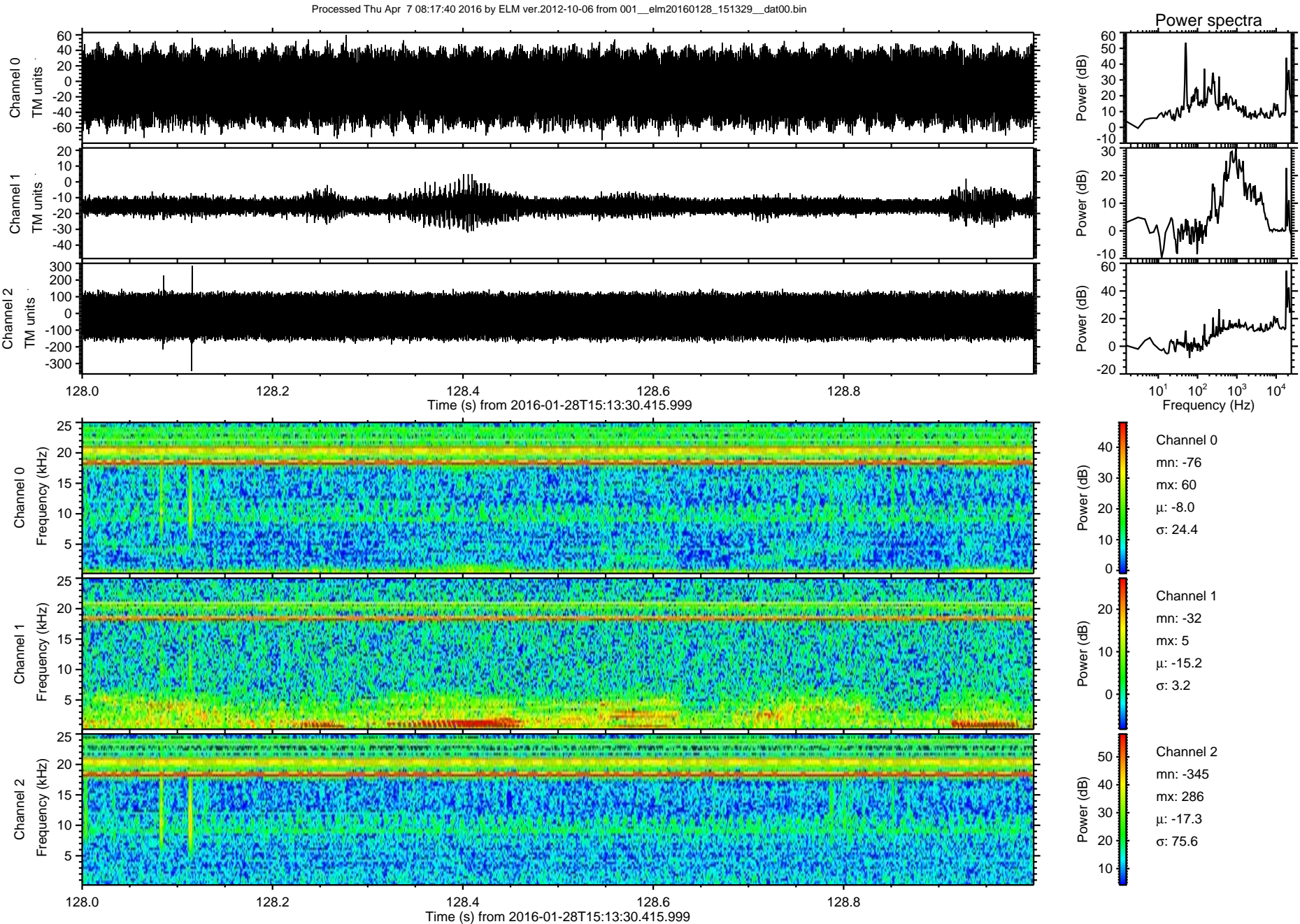

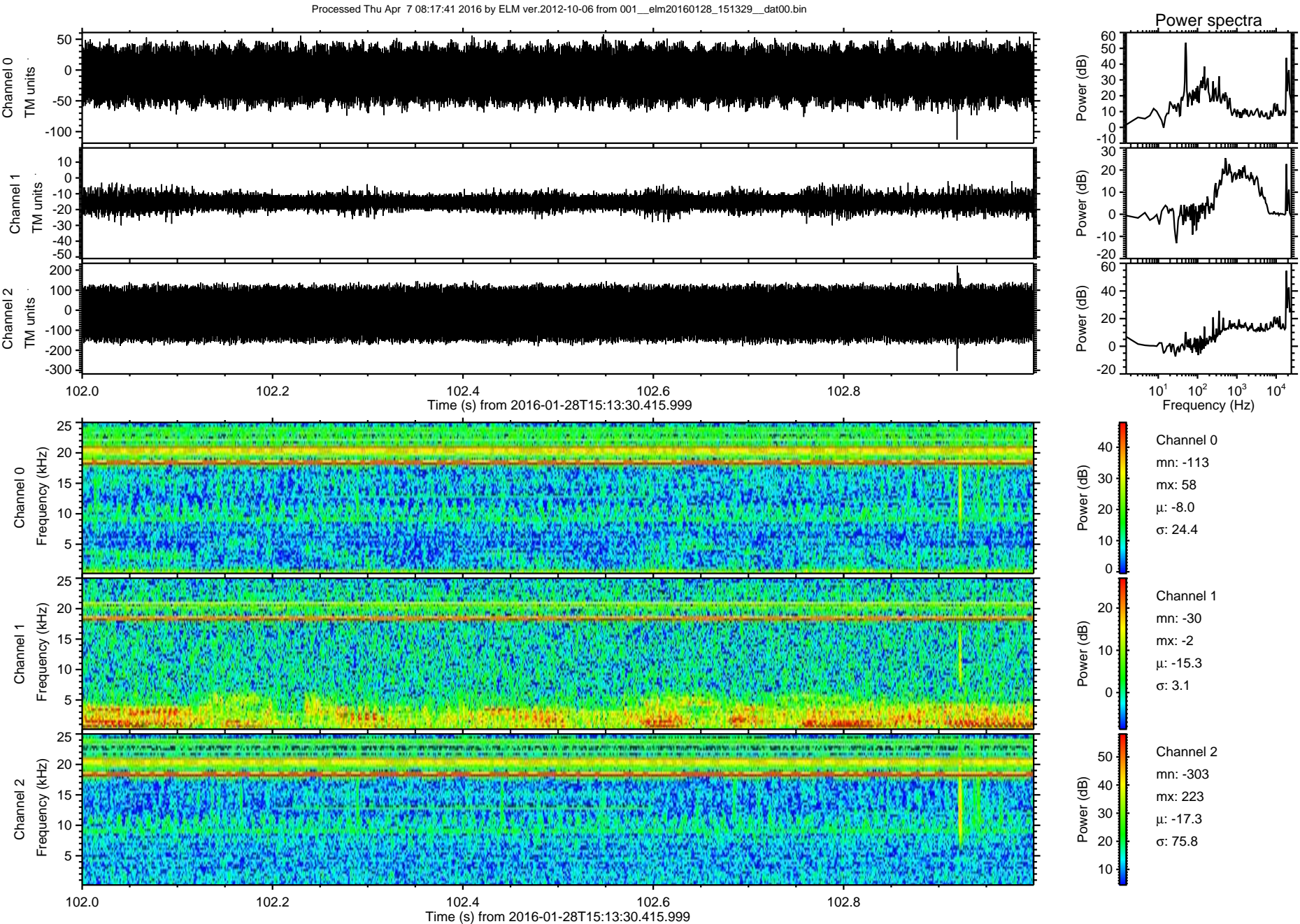

ELMAVAN 3D WAVEFORMS (Measured data sampled at 50 kHz) 51000 packets of 144 samples from 2016-01-28T15:13:30.415.999. Part 106/147

Processed Thu Apr 7 08:17:42 2016 by ELM ver.2012-10-06 from 001__elm20160128_151329__dat00.bin

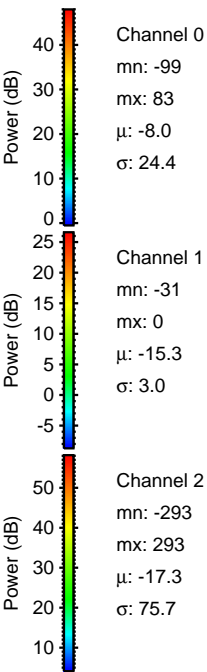
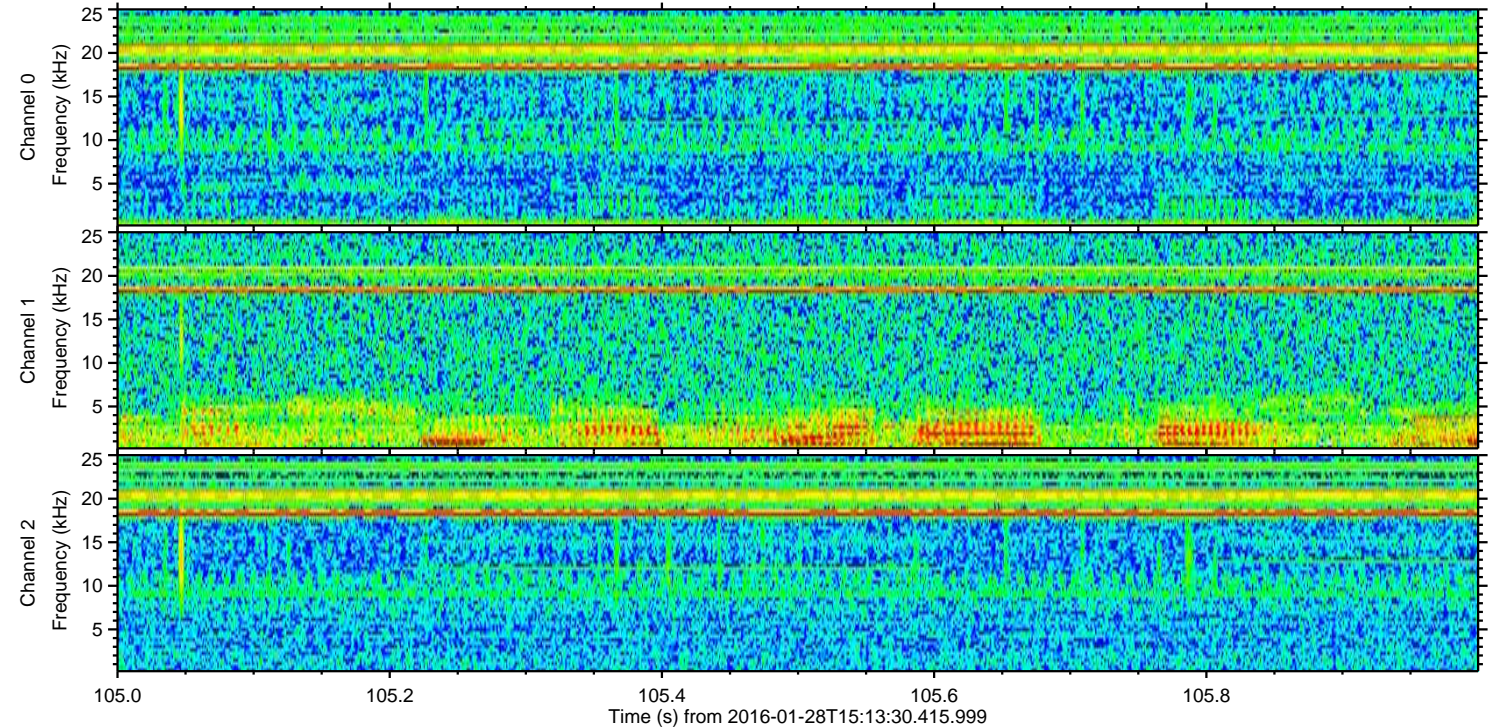
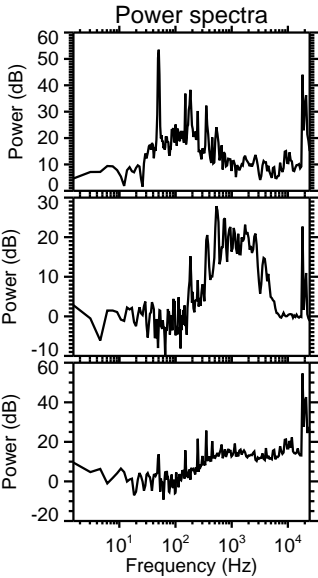
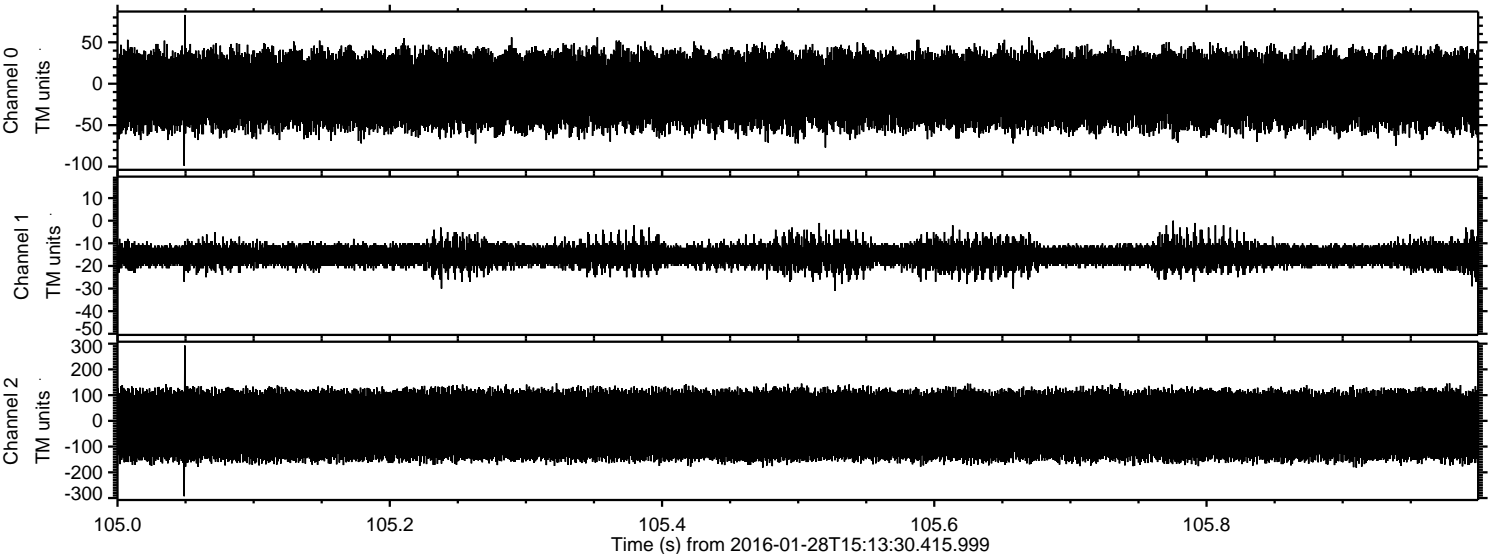

Processed Thu Apr 7 08:17:43 2016 by ELM ver.2012-10-06 from 001__elm20160128_151329__dat00.bin

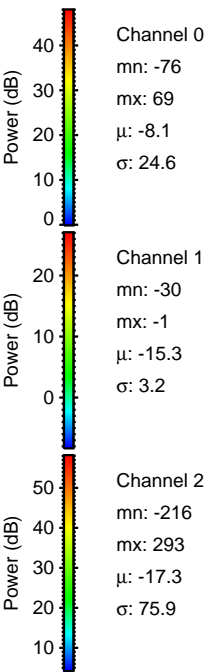
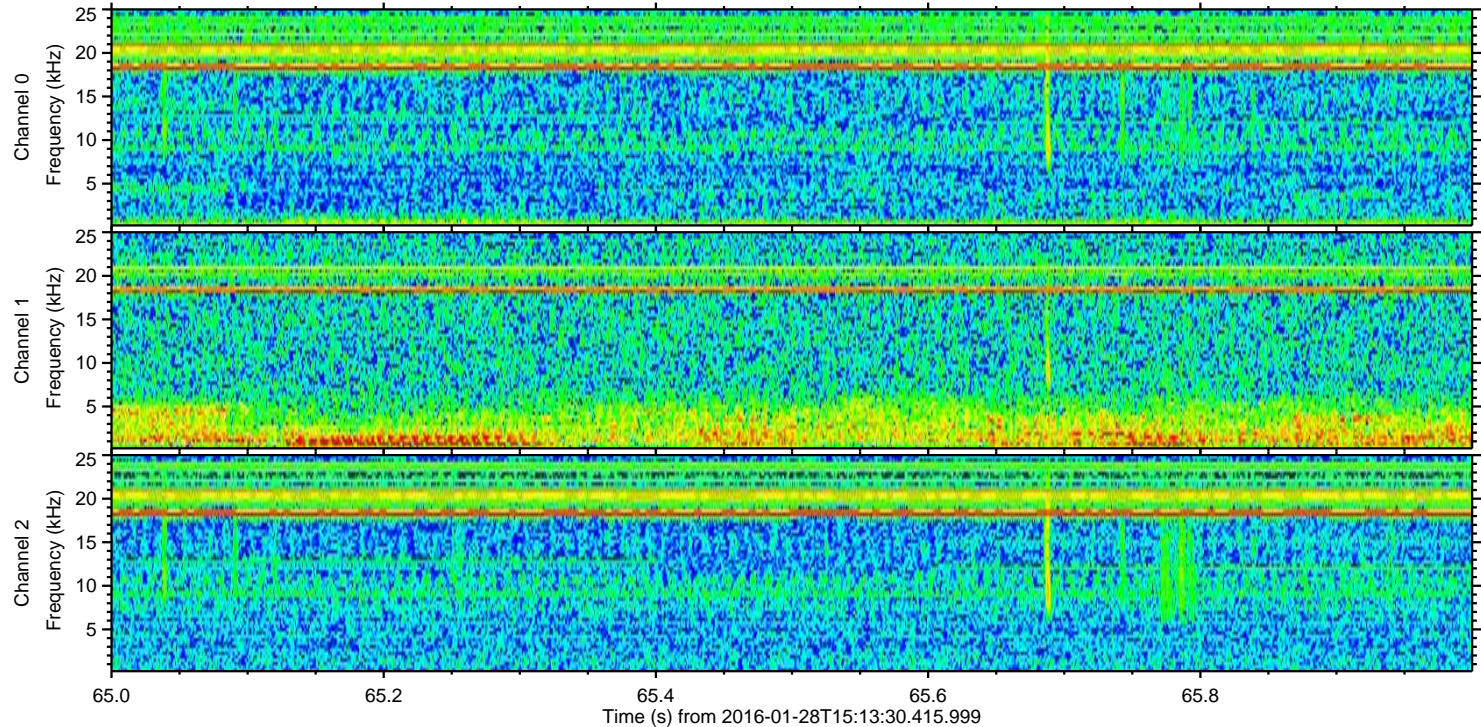
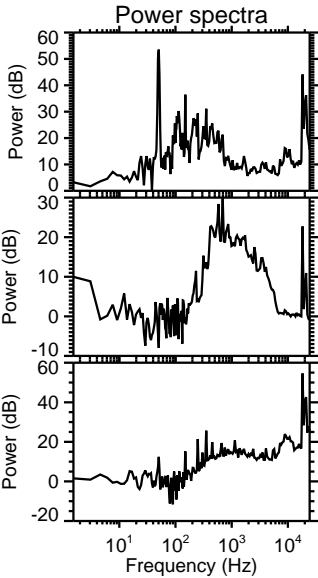
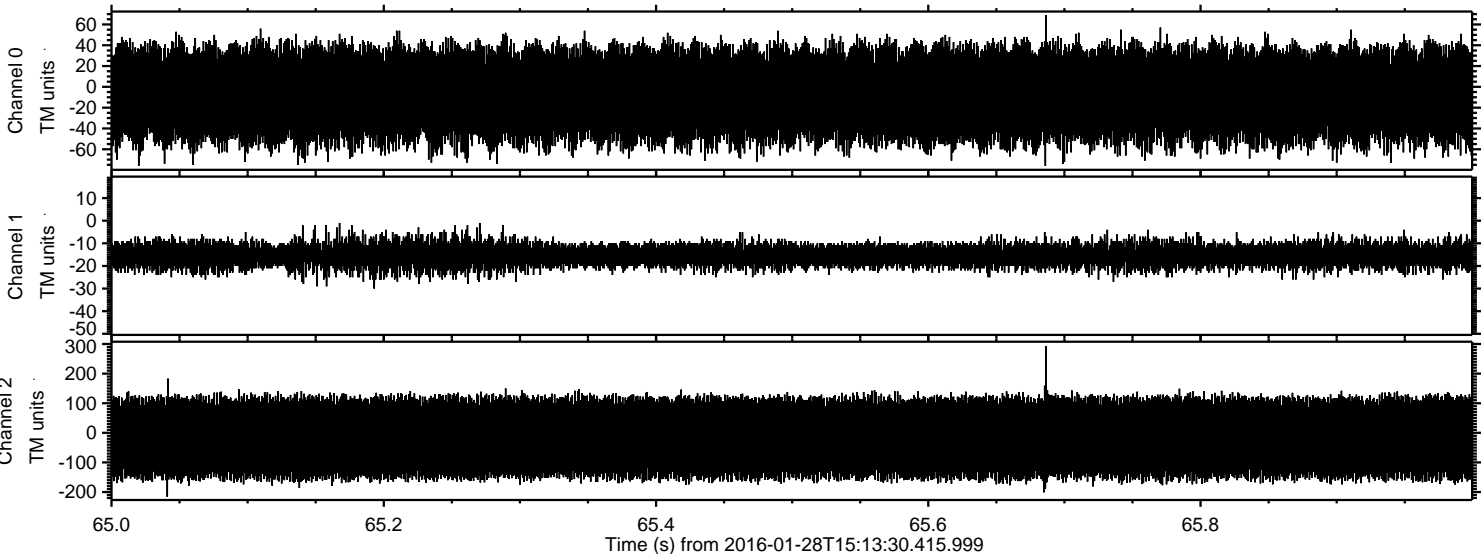

ELMAVAN 3D WAVEFORMS (Measured data sampled at 50 kHz) 51000 packets of 144 samples from 2016-01-28T15:13:30.415.999. Part 111/147

