

# ELMAVAN 3D WAVEFORMS (Measured data sampled at 50 kHz) 51000 packets of 144 samples from 2016-01-28T00:07:52.942.999.

Processed Thu Apr 7 05:12:43 2016 by ELM ver.2012-10-06 from 001\_\_elm20160128\_000751\_\_dat00.bin

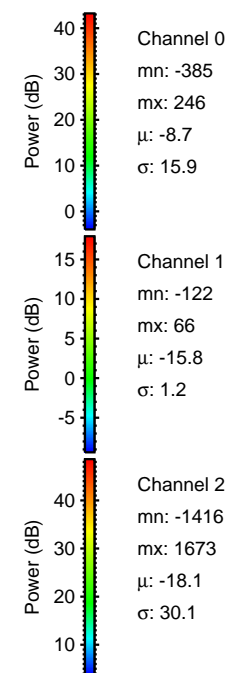

Processed Thu Apr 7 05:12:54 2016 by ELM ver.2012-10-06 from 001\_\_elm20160128\_000751\_\_dat00.bin

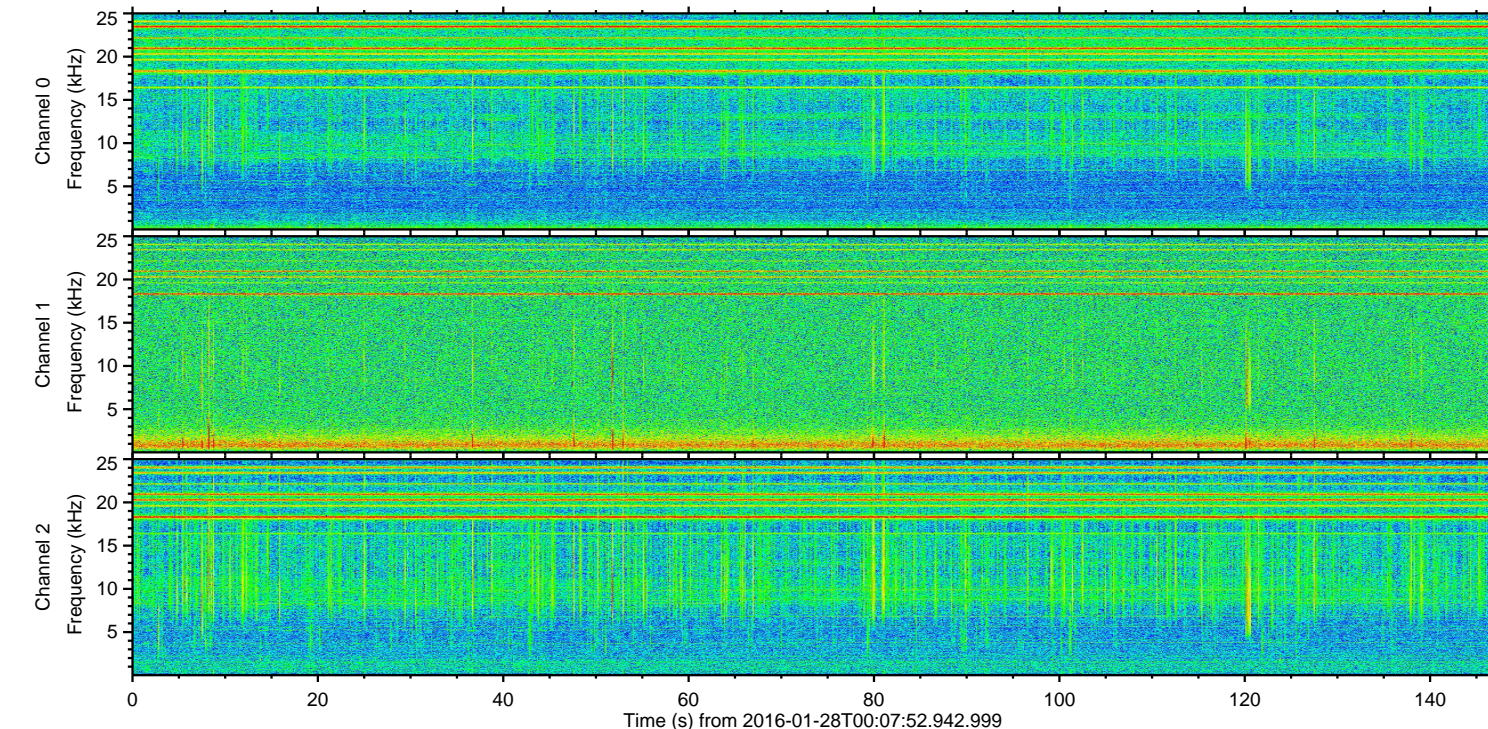
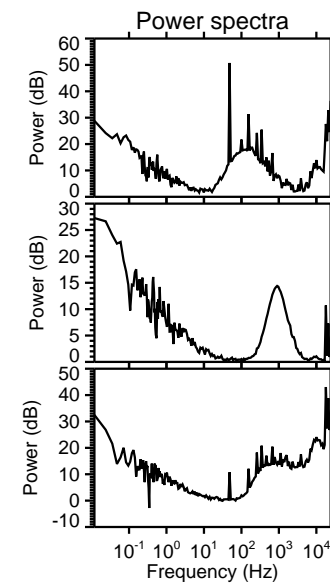
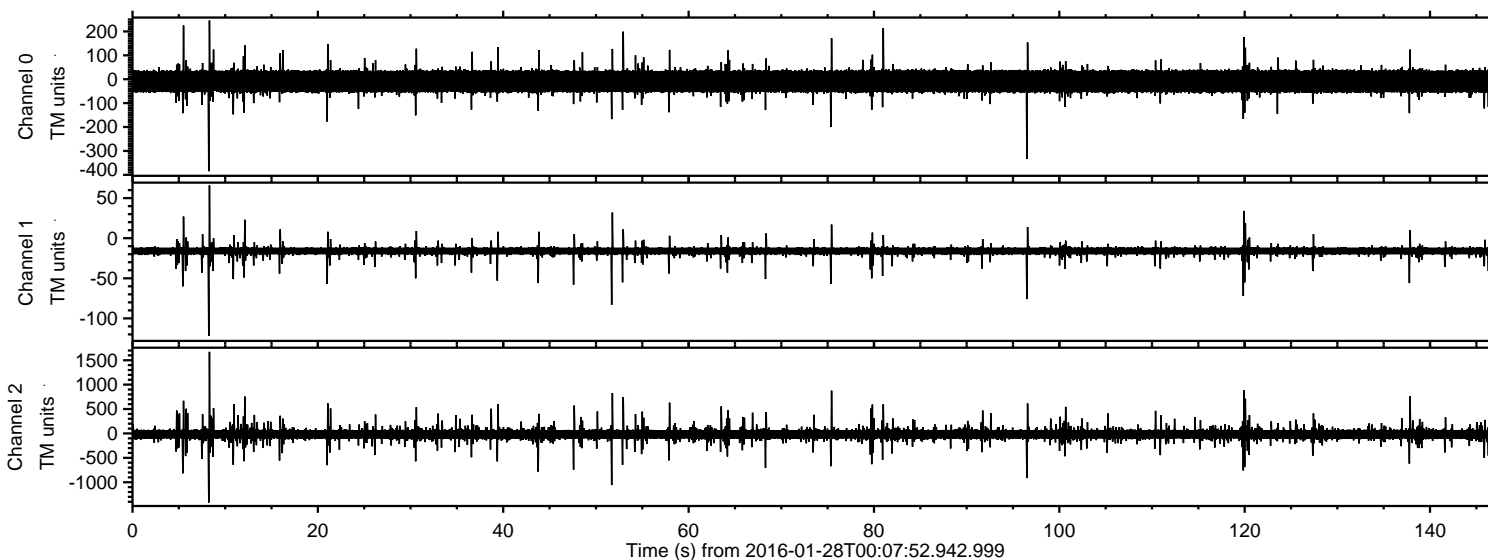
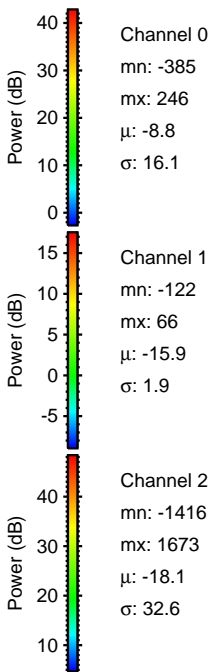
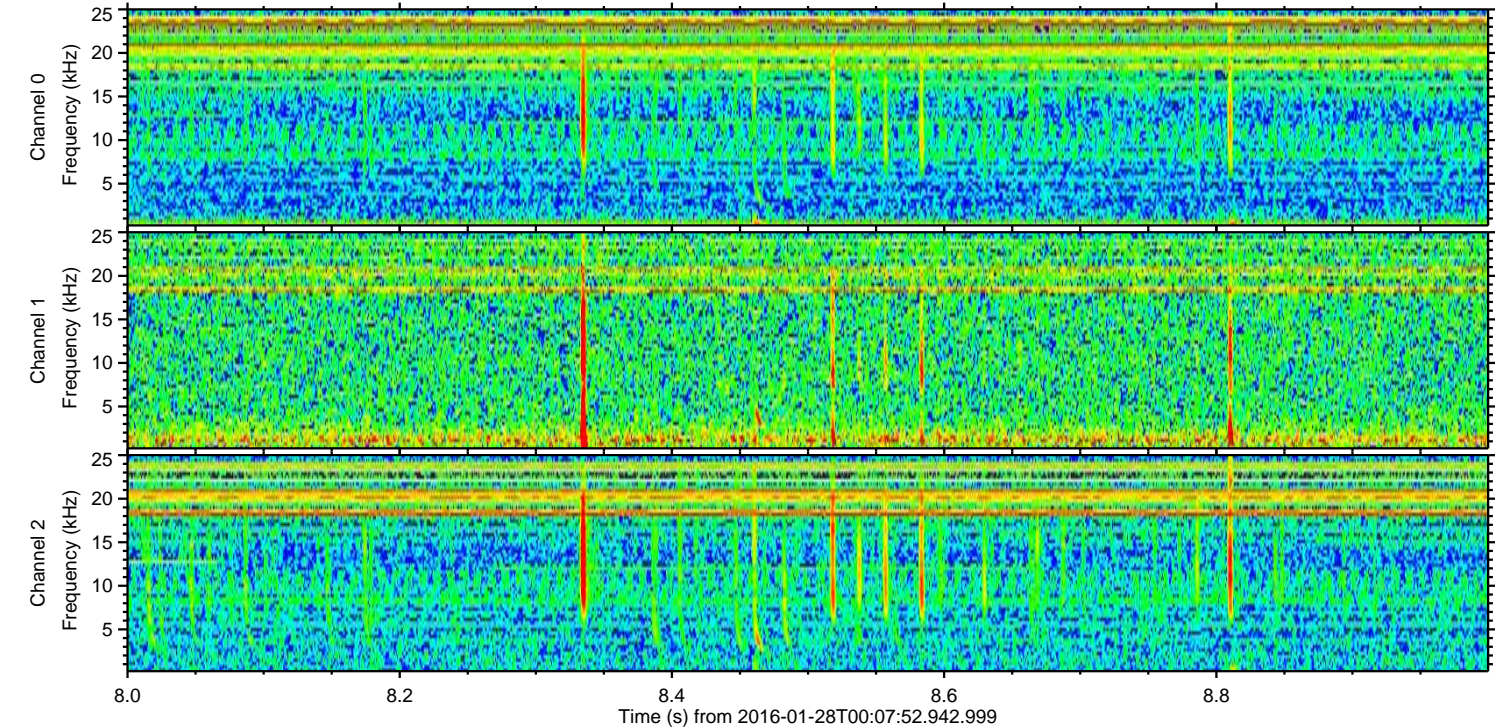
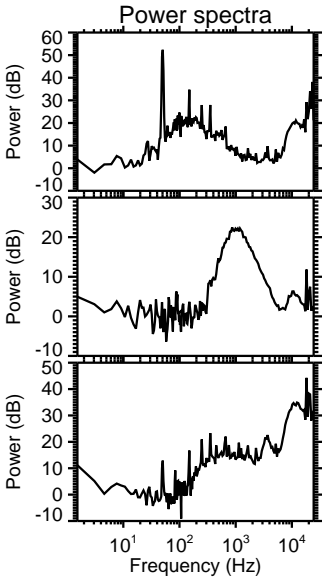
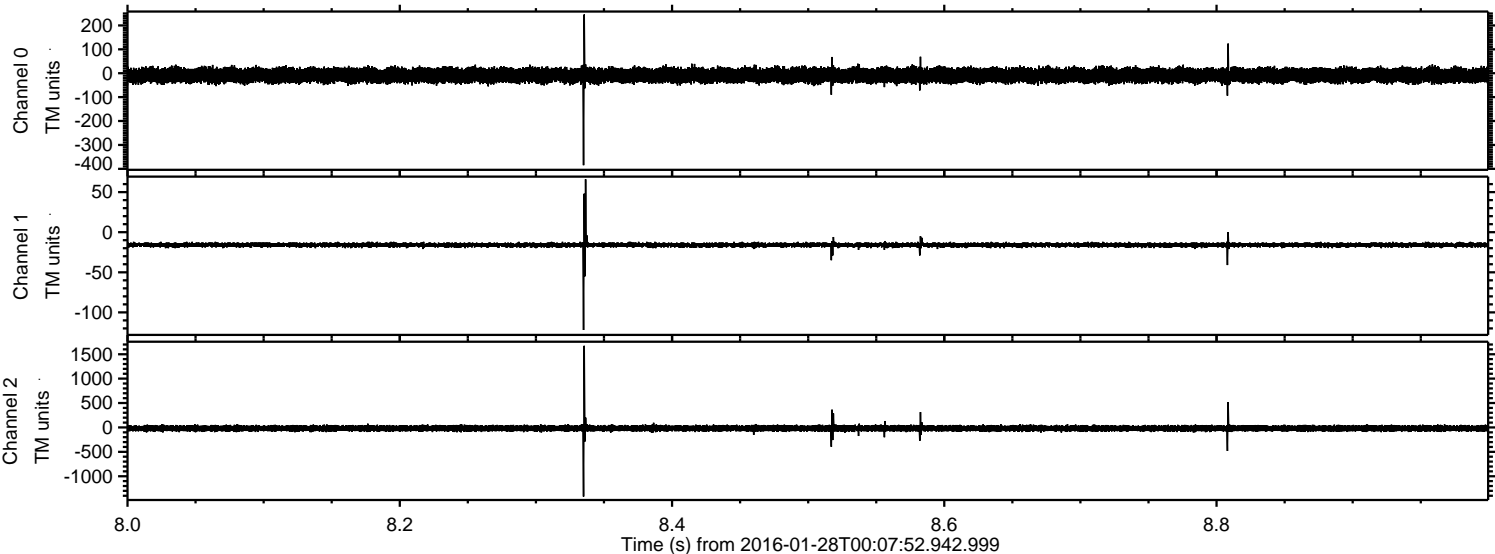

Processed Thu Apr 7 05:12:55 2016 by ELM ver.2012-10-06 from 001\_\_elm20160128\_000751\_\_dat00.bin

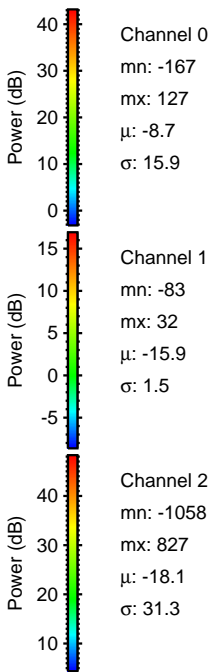
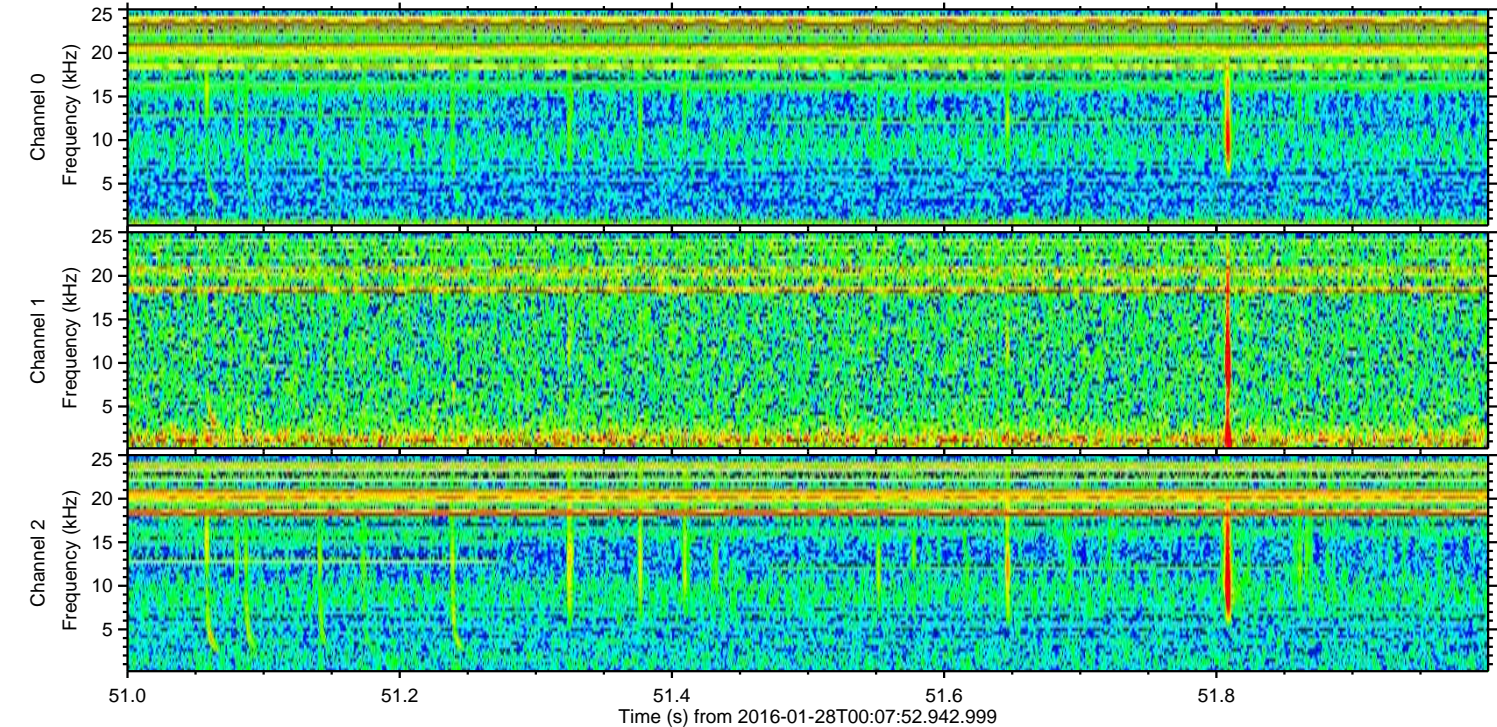
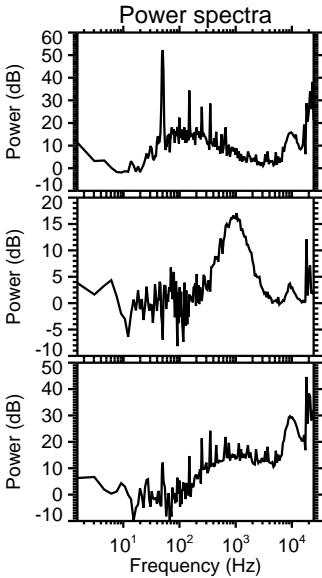
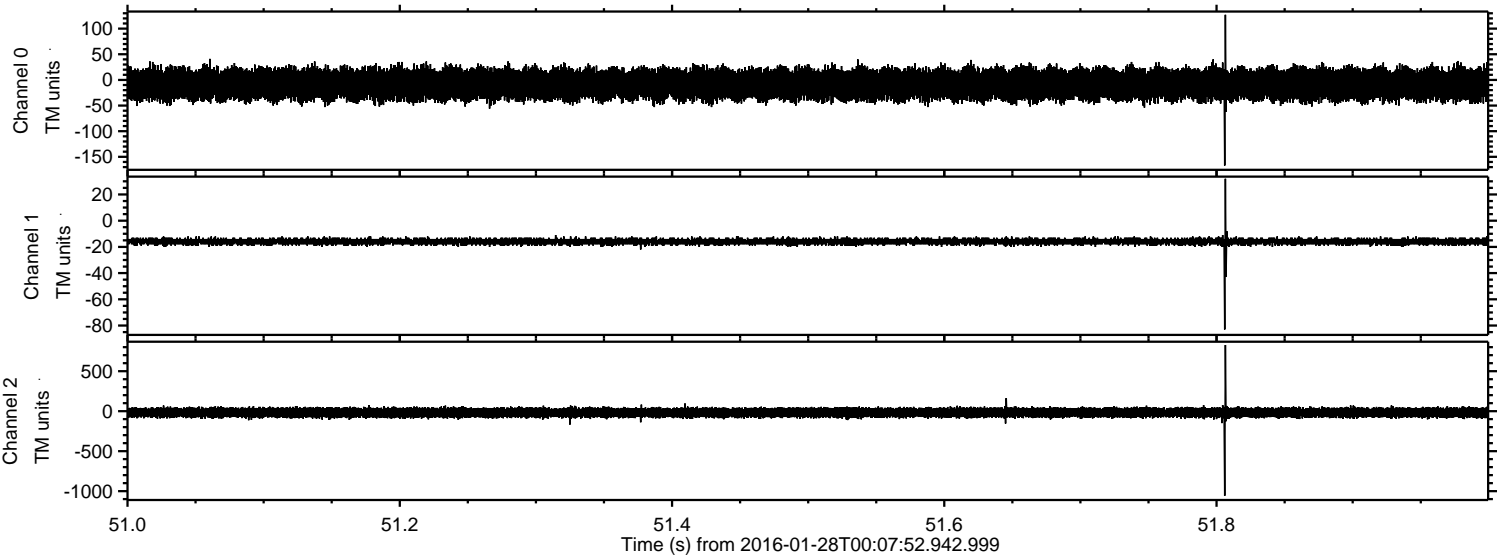

Processed Thu Apr 7 05:12:56 2016 by ELM ver.2012-10-06 from 001\_\_elm20160128\_000751\_\_dat00.bin

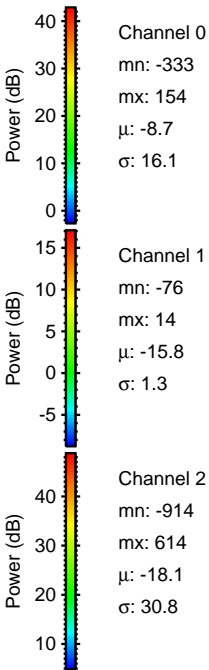
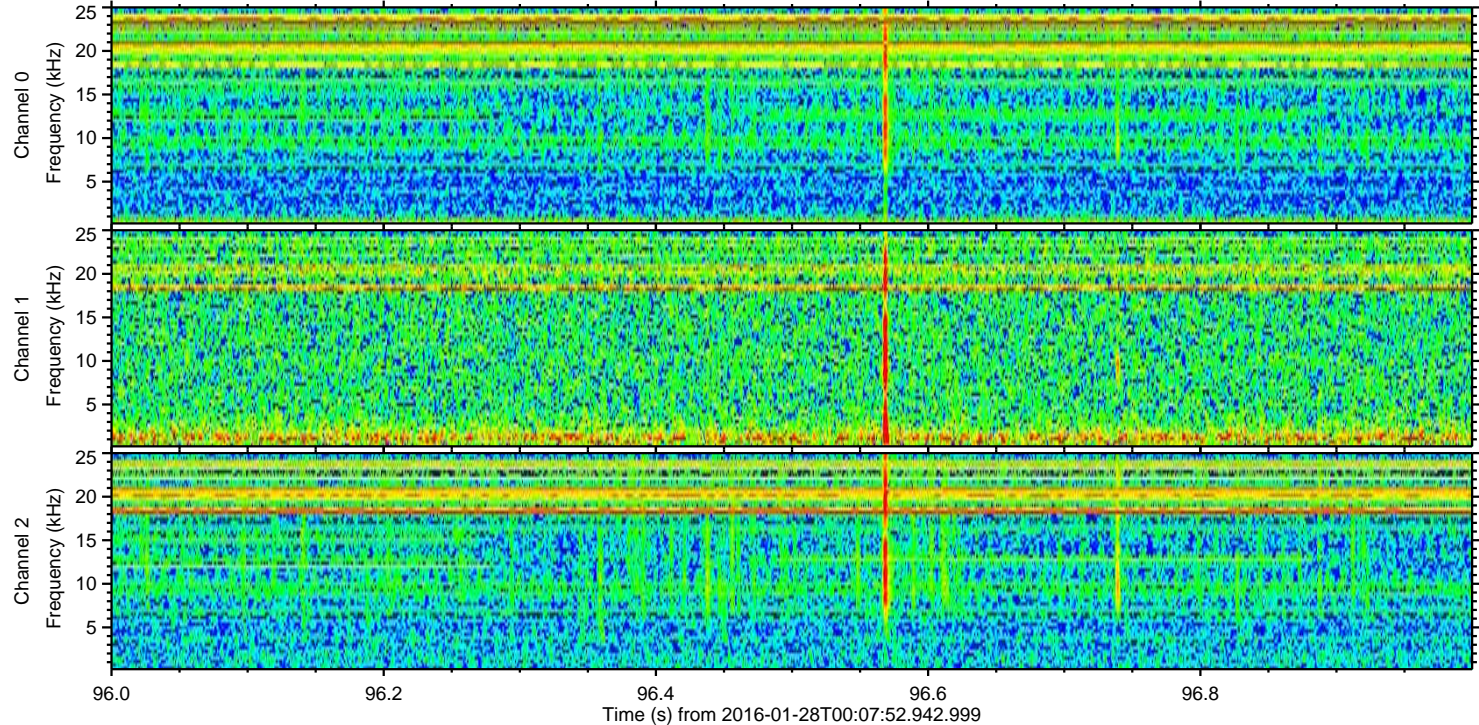
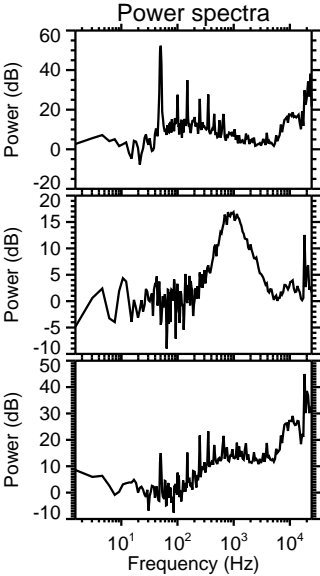
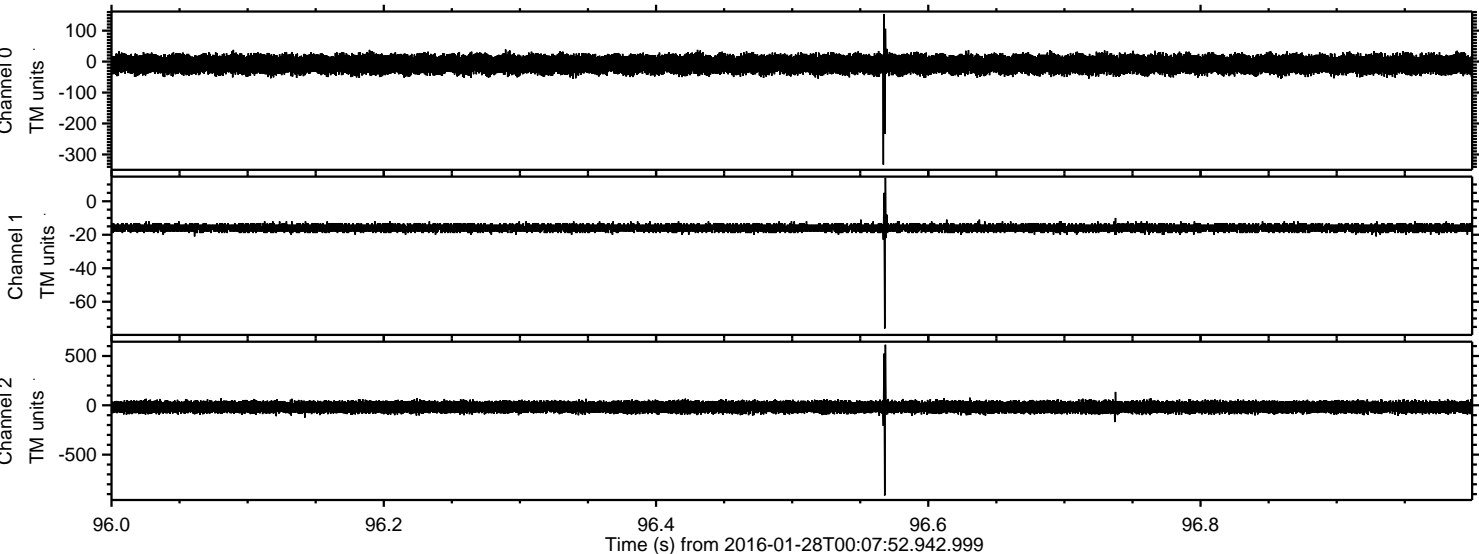

ELMAVAN 3D WAVEFORMS (Measured data sampled at 50 kHz) 51000 packets of 144 samples from 2016-01-28T00:07:52.942.999. Part 120/147

Processed Thu Apr 7 05:12:57 2016 by ELM ver.2012-10-06 from 001\_\_elm20160128\_000751\_\_dat00.bin

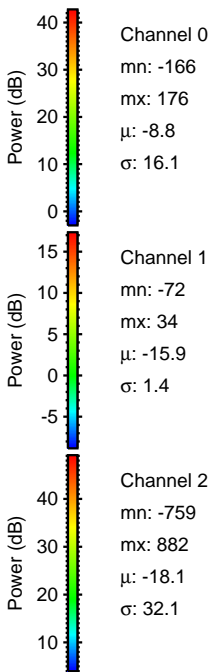
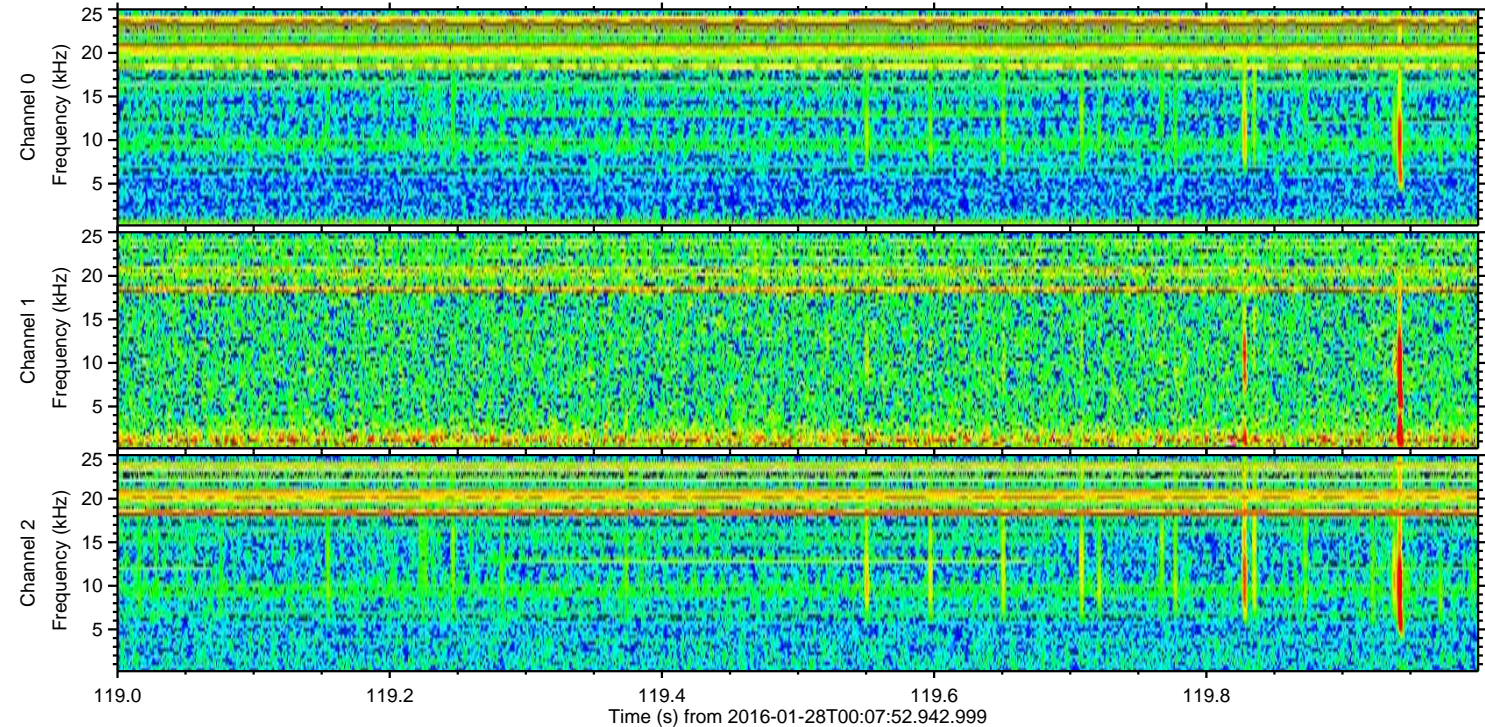
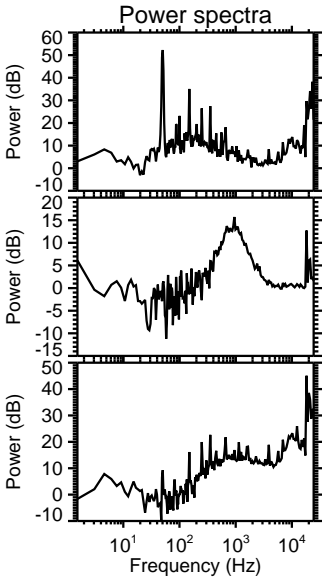
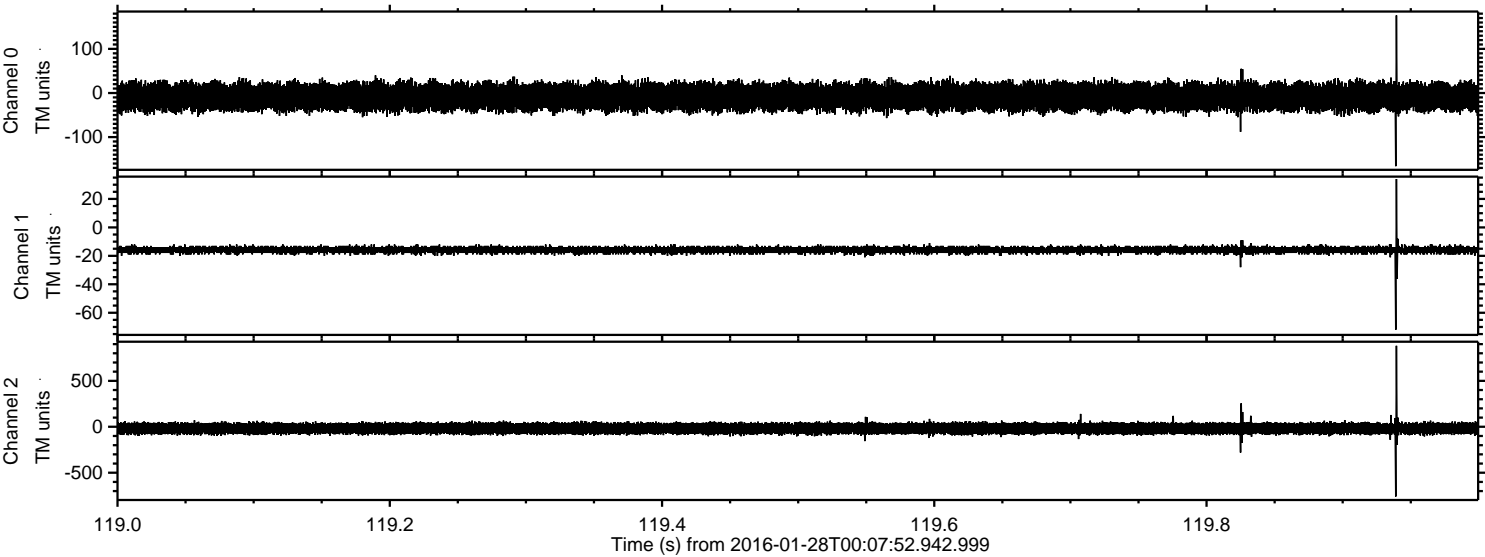

Processed Thu Apr 7 05:12:58 2016 by ELM ver.2012-10-06 from 001\_\_elm20160128\_000751\_\_dat00.bin

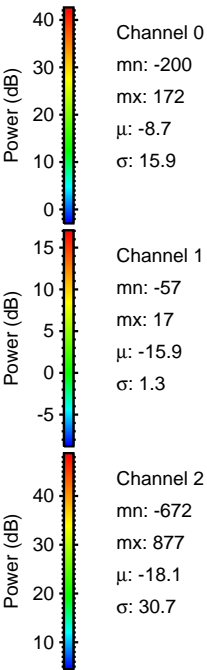
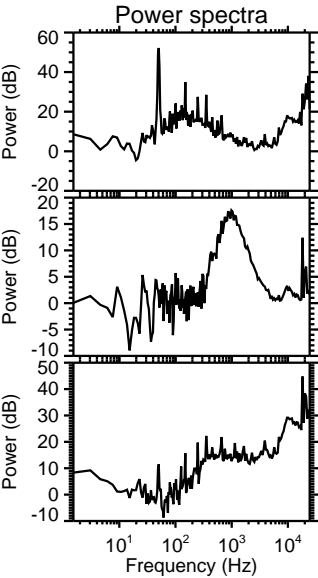
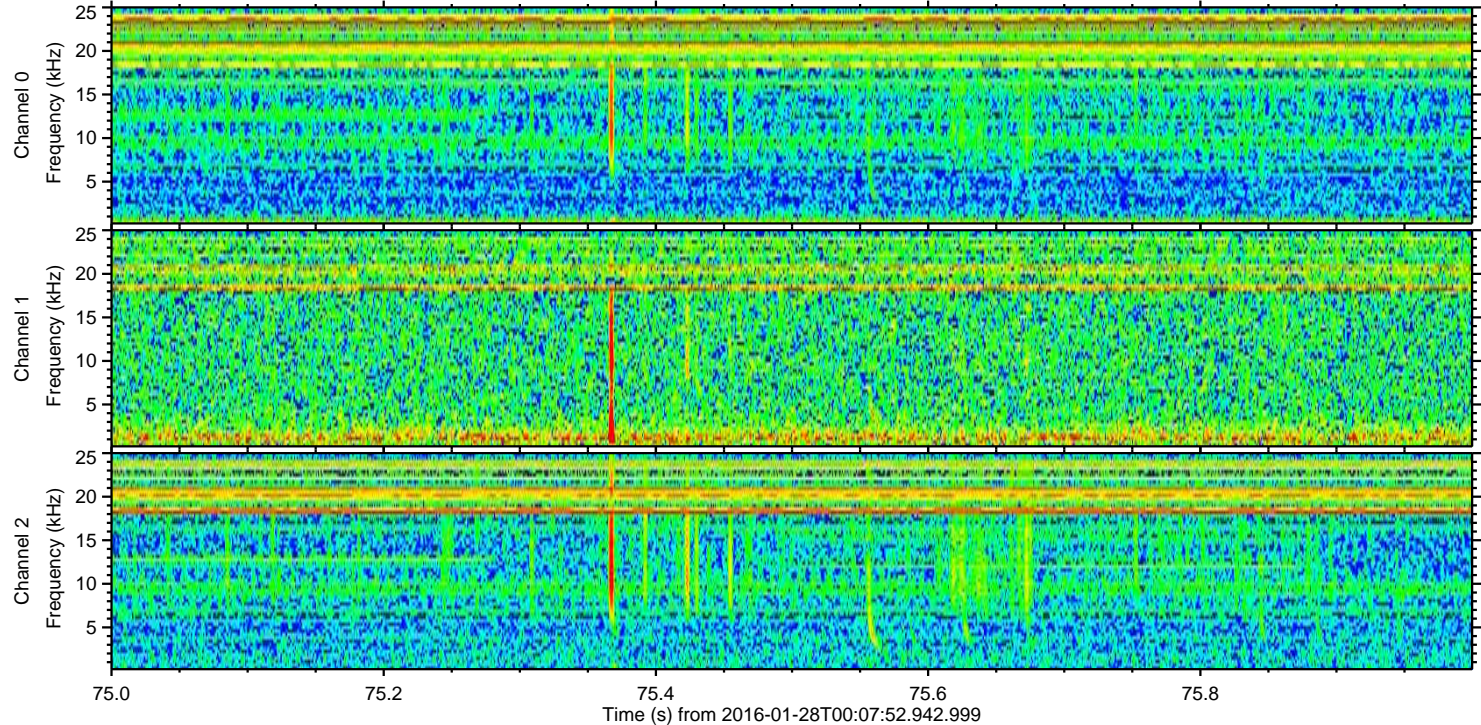
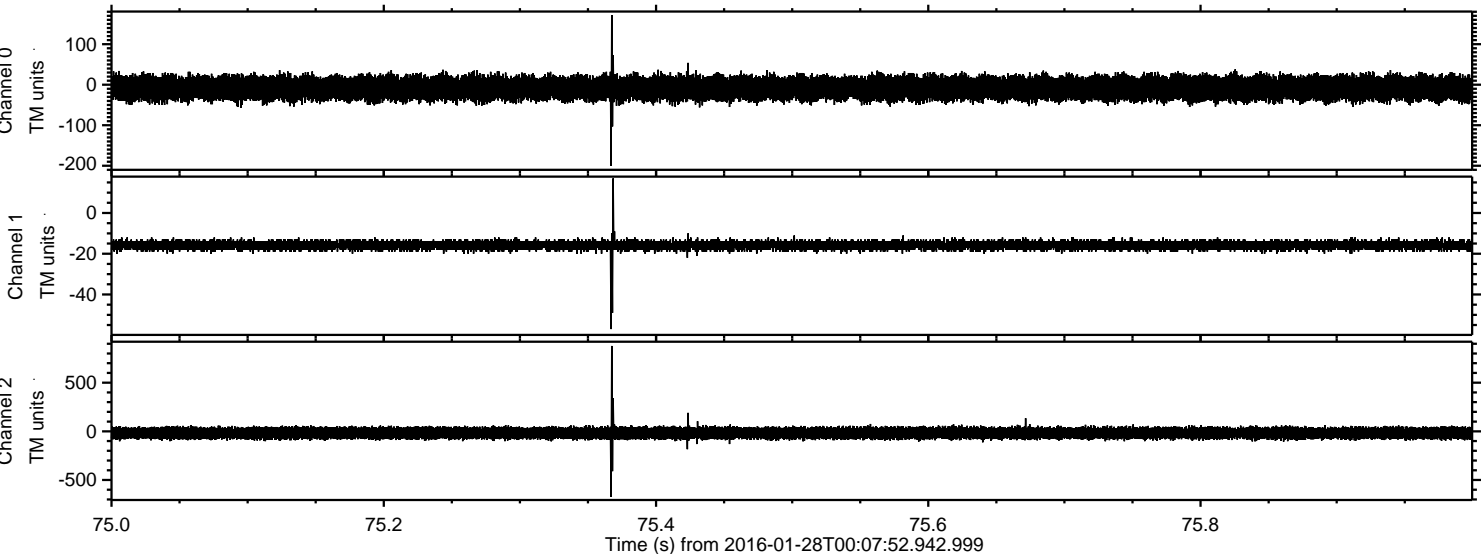

Processed Thu Apr 7 05:12:59 2016 by ELM ver.2012-10-06 from 001\_\_elm20160128\_000751\_\_dat00.bin

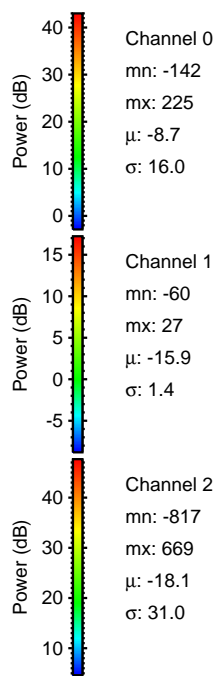
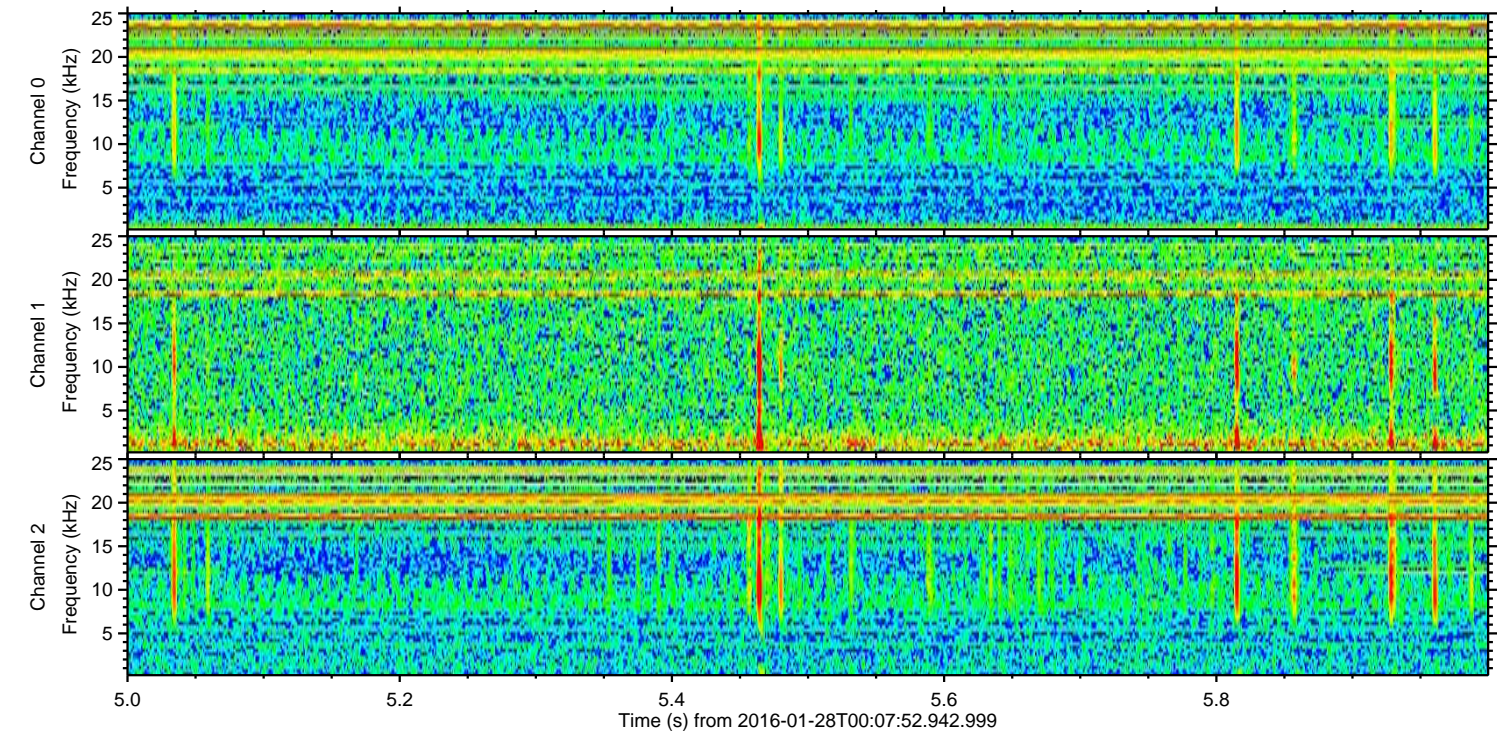
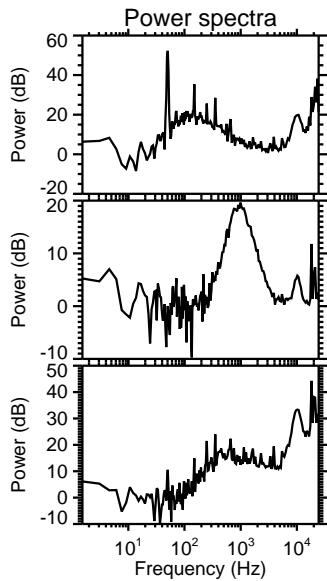
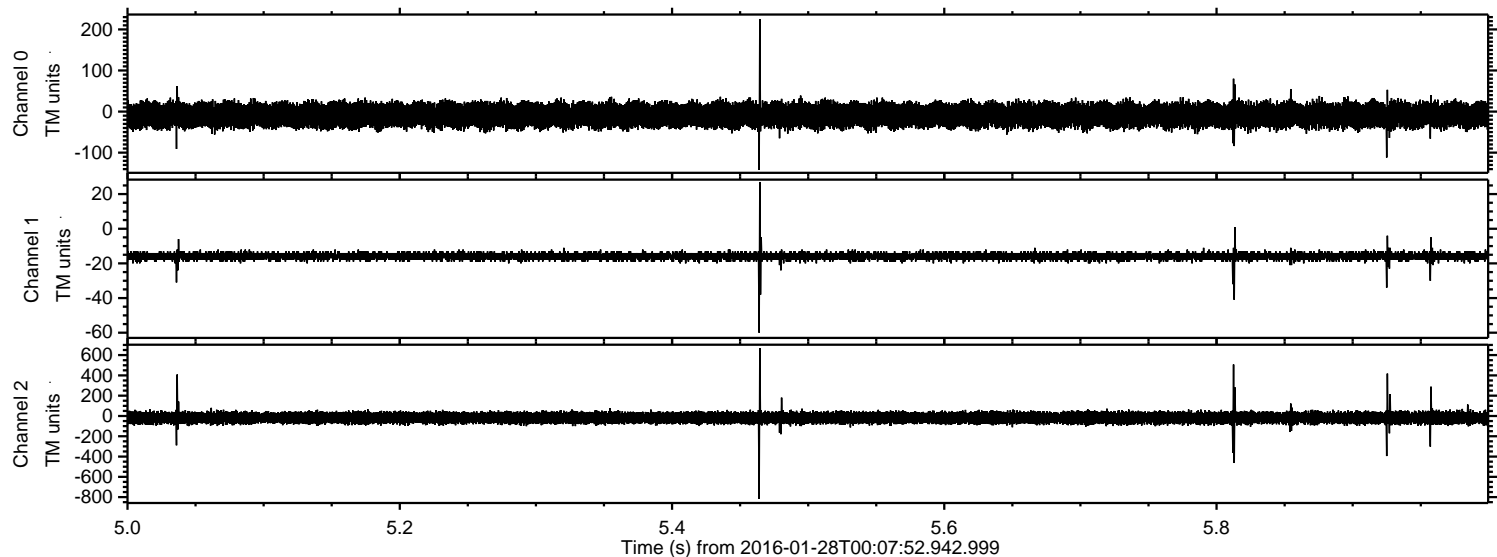

Processed Thu Apr 7 05:13:00 2016 by ELM ver.2012-10-06 from 001\_\_elm20160128\_000751\_\_dat00.bin

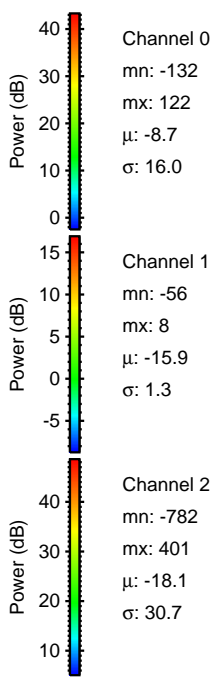
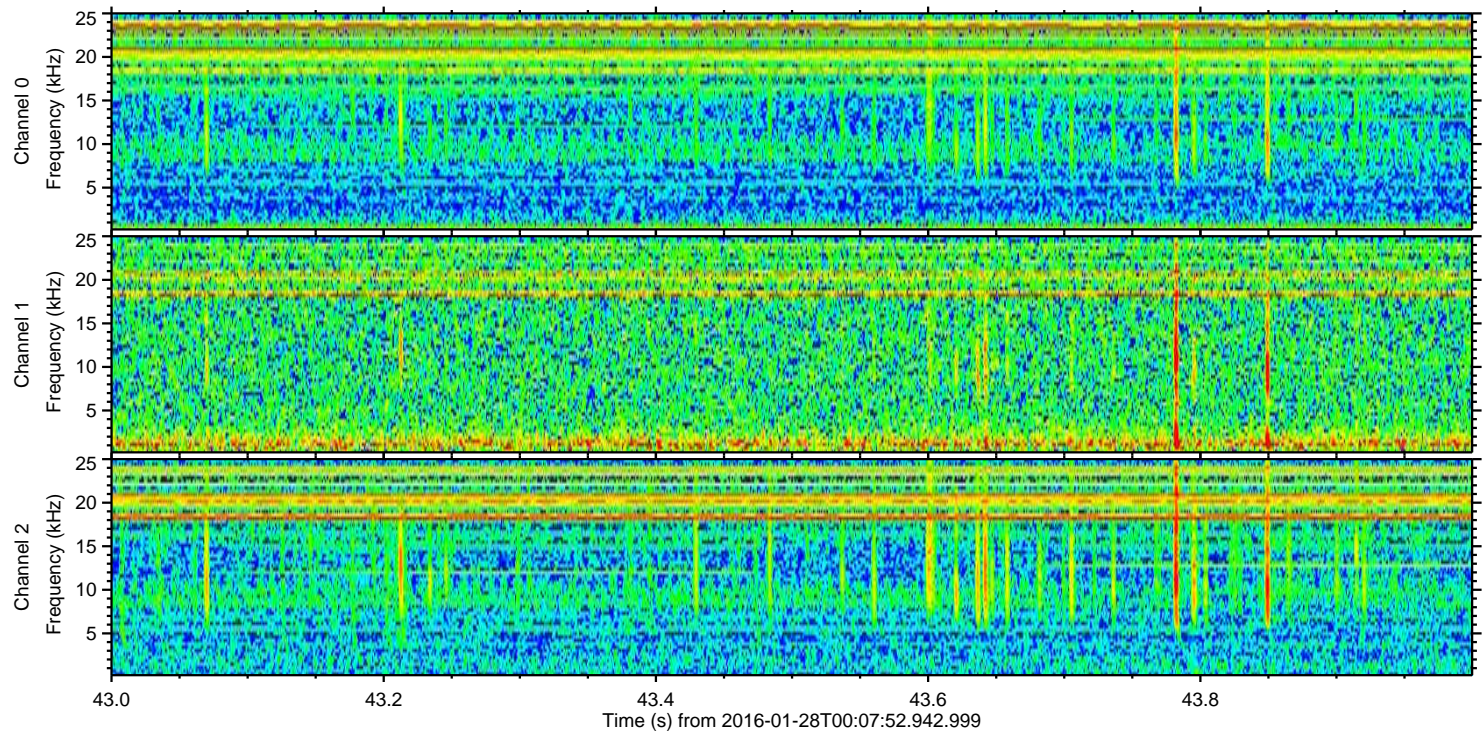
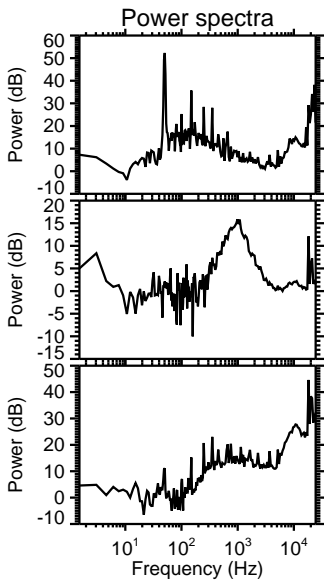
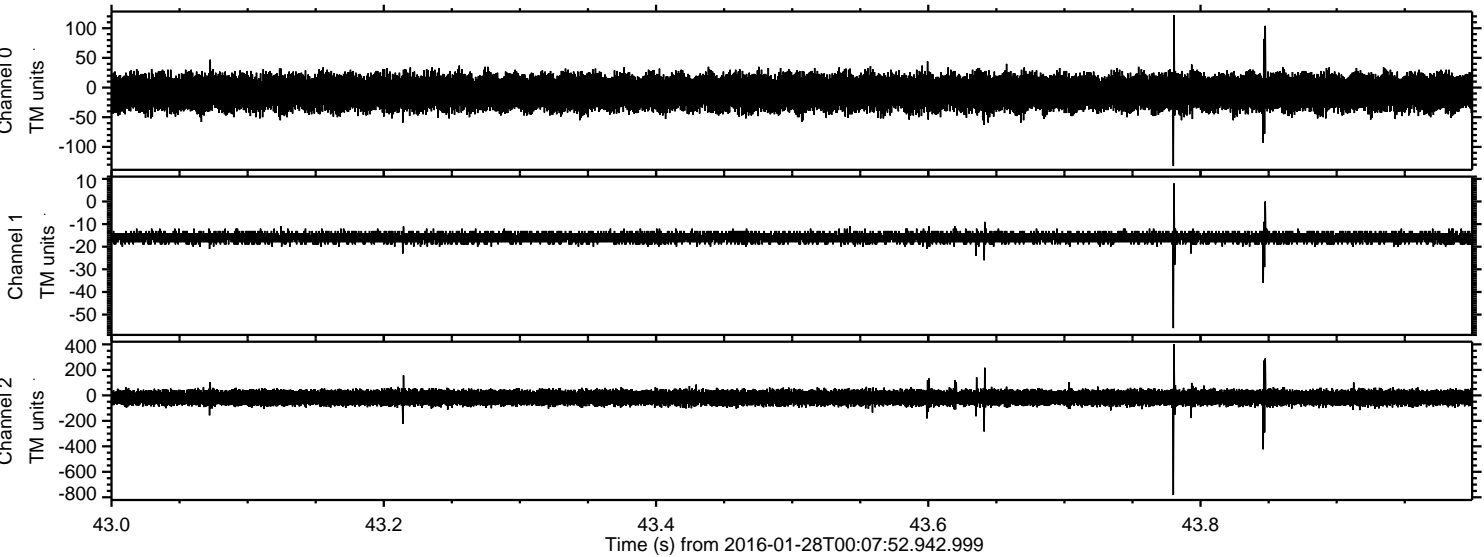

ELMAVAN 3D WAVEFORMS (Measured data sampled at 50 kHz) 51000 packets of 144 samples from 2016-01-28T00:07:52.942.999. Part 138/147

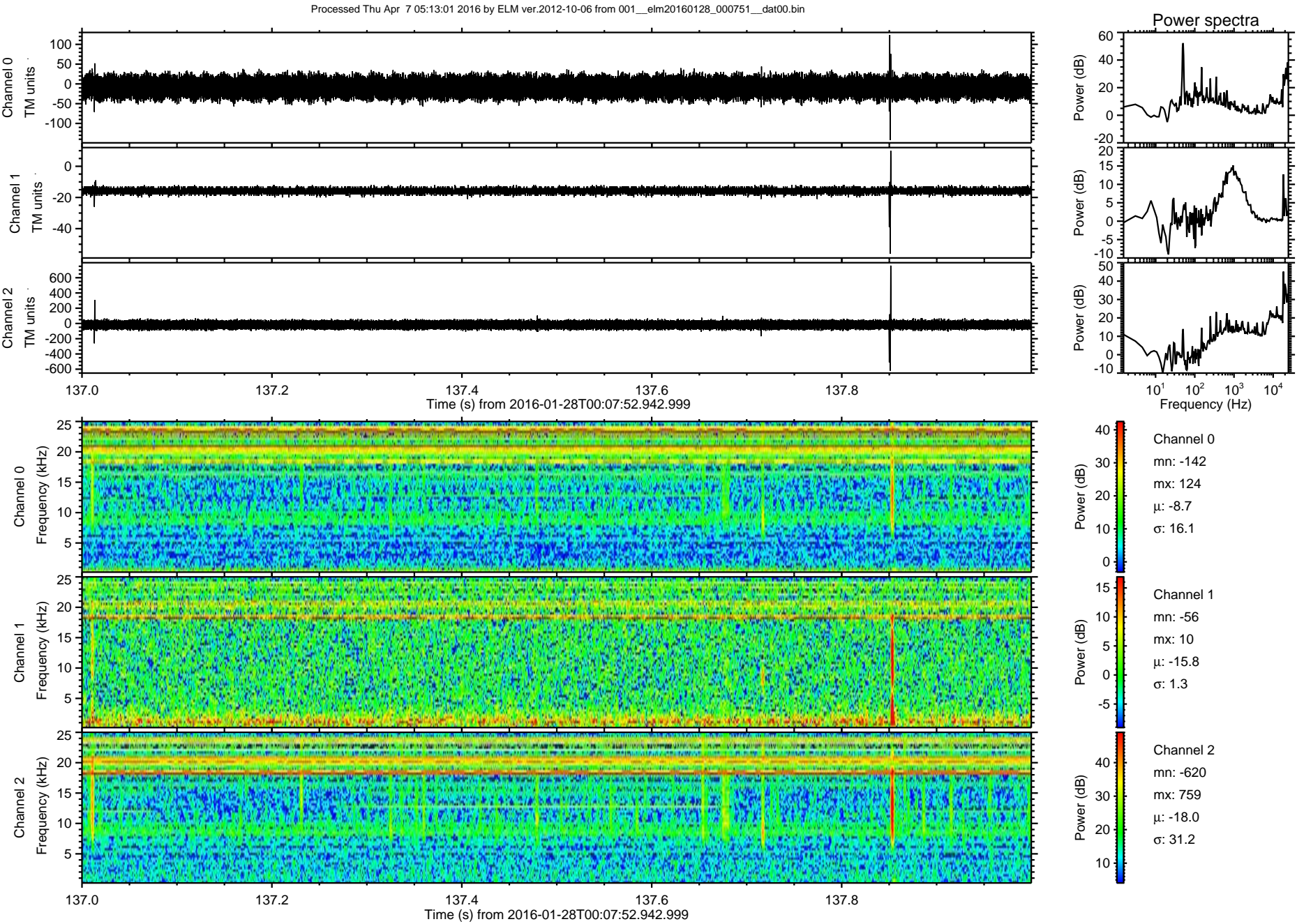

Processed Thu Apr 7 05:13:02 2016 by ELM ver.2012-10-06 from 001\_\_elm20160128\_000751\_\_dat00.bin

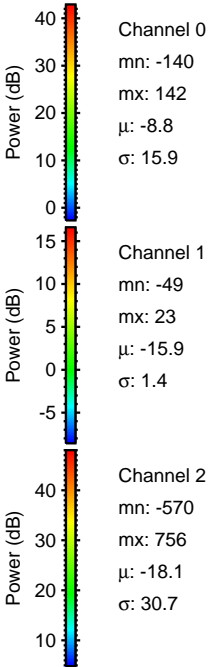
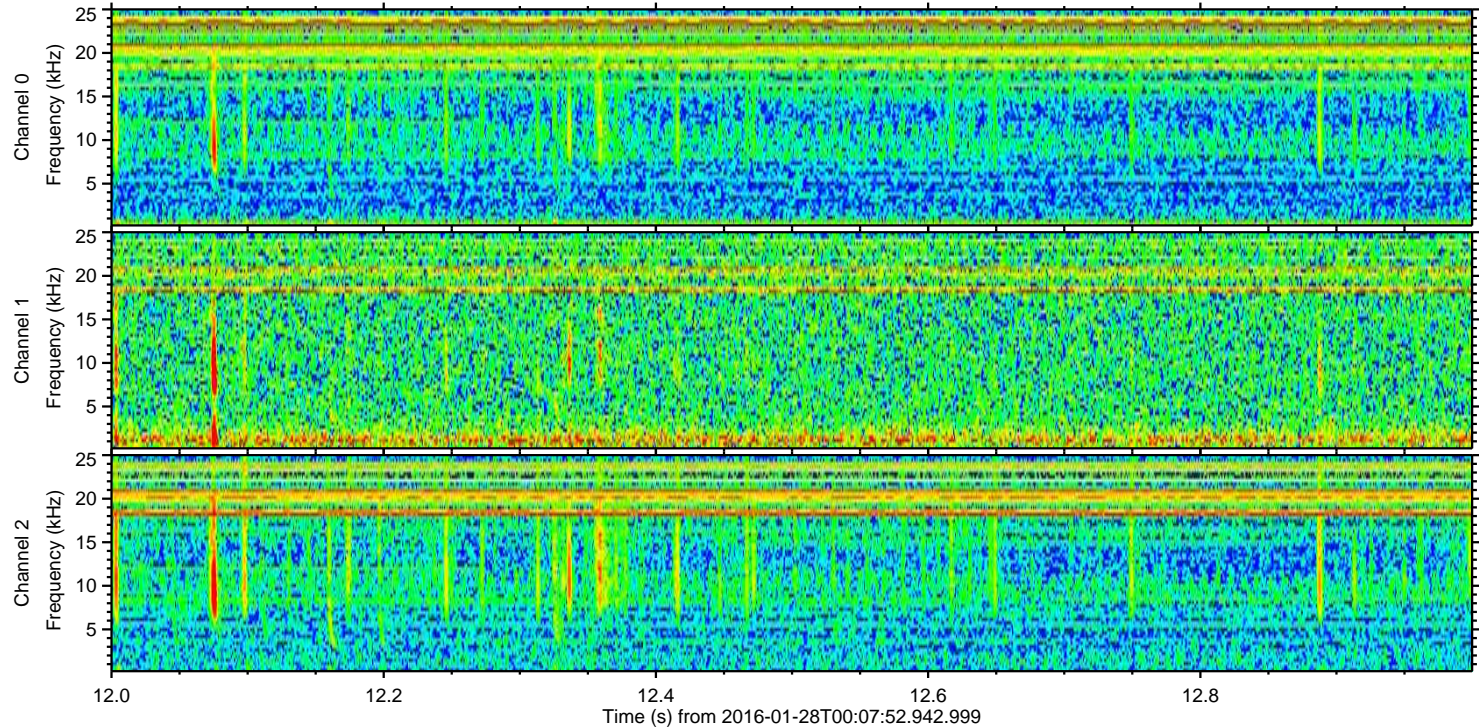
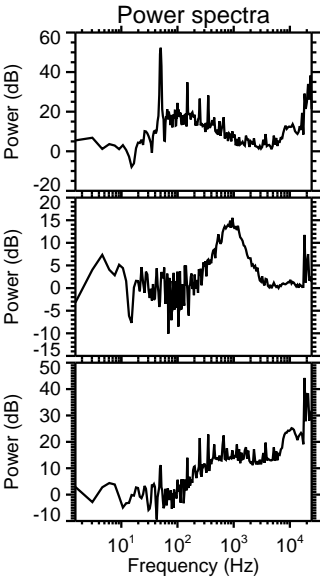
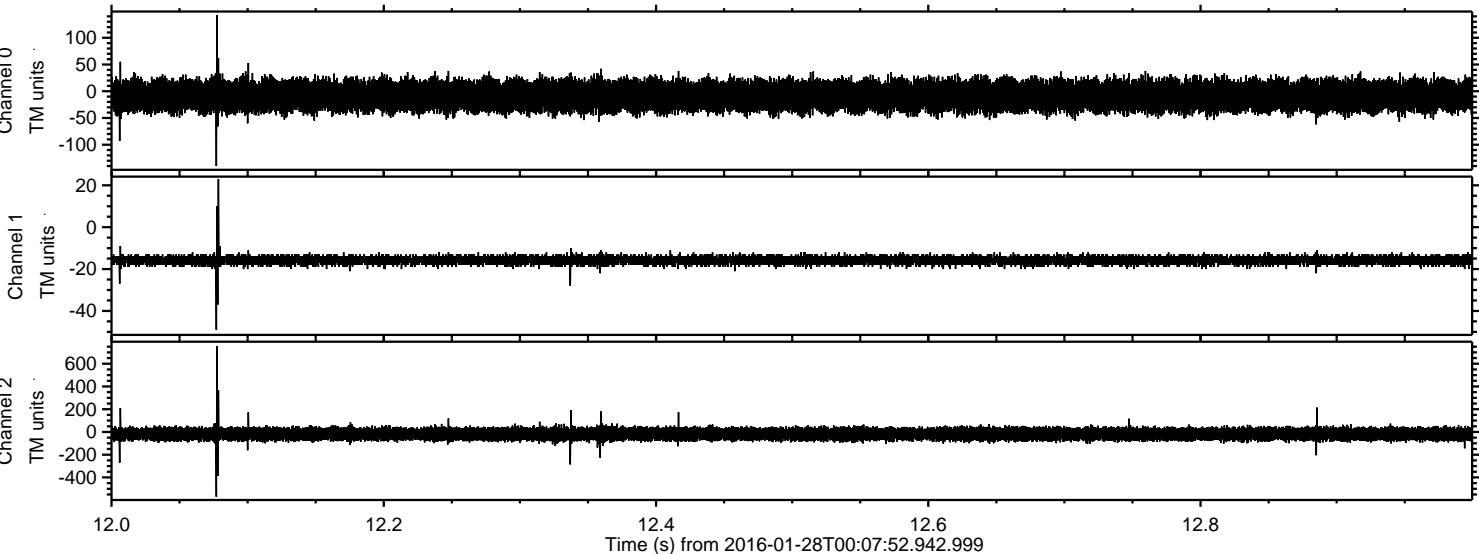

Processed Thu Apr 7 05:13:03 2016 by ELM ver.2012-10-06 from 001\_\_elm20160128\_000751\_\_dat00.bin

