

# ELMAVAN 3D WAVEFORMS (Measured data sampled at 50 kHz) 51000 packets of 144 samples from 2016-01-27T18:07:38.016.000.

Processed Thu Apr 7 04:00:50 2016 by ELM ver.2012-10-06 from 001\_\_elm20160127\_180737\_\_dat00.bin

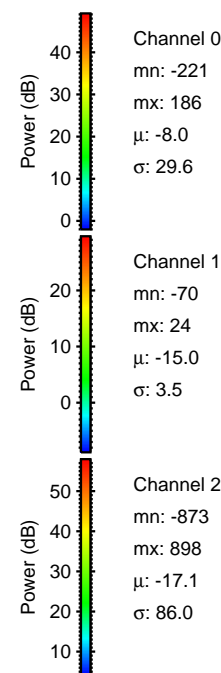

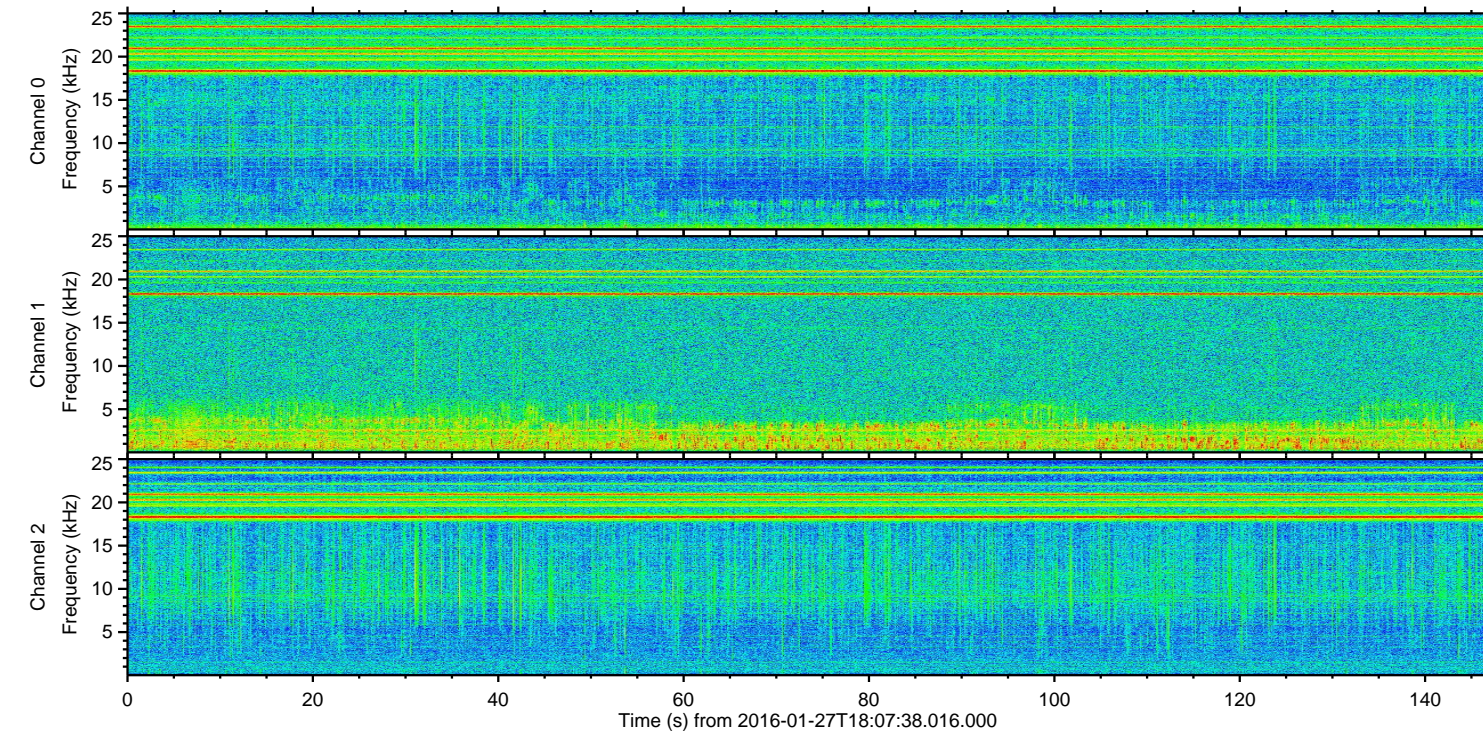
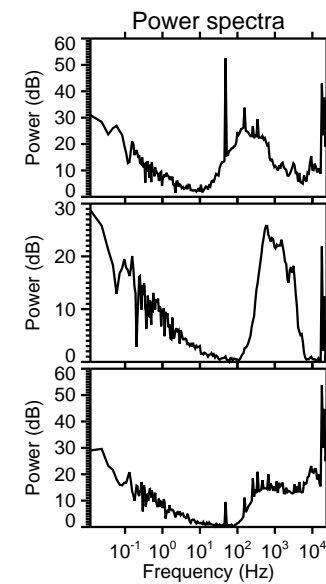
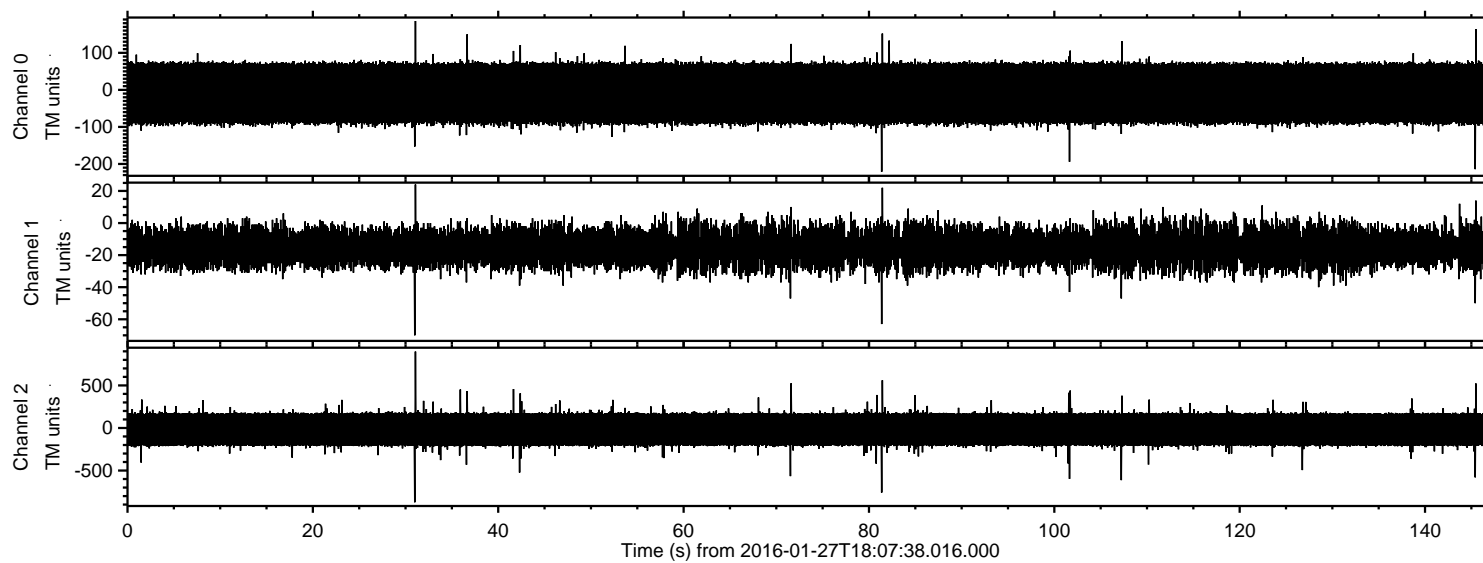

Processed Thu Apr 7 04:01:01 2016 by ELM ver.2012-10-06 from 001\_\_elm20160127\_180737\_\_dat00.bin

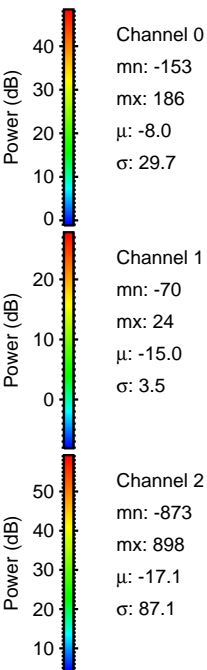
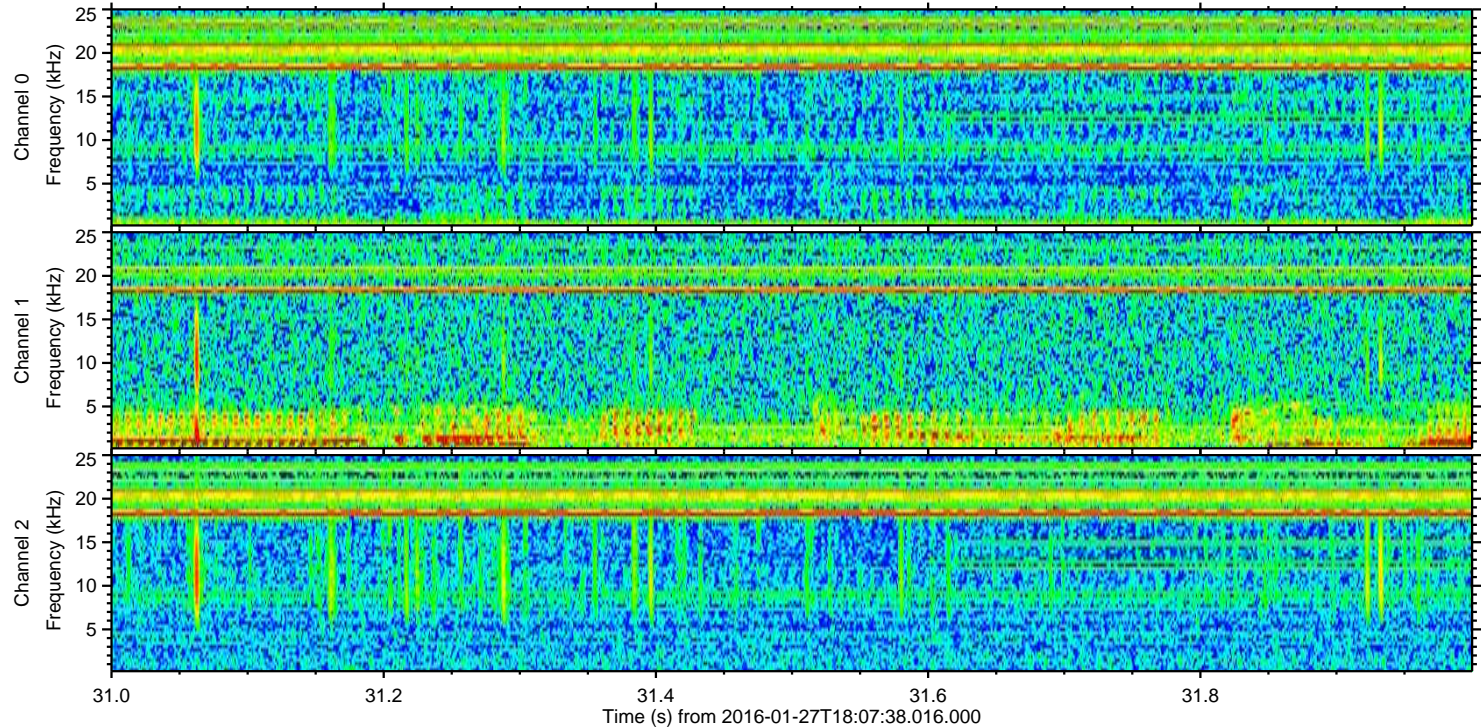
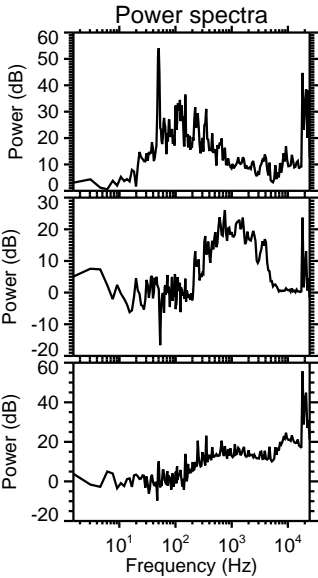
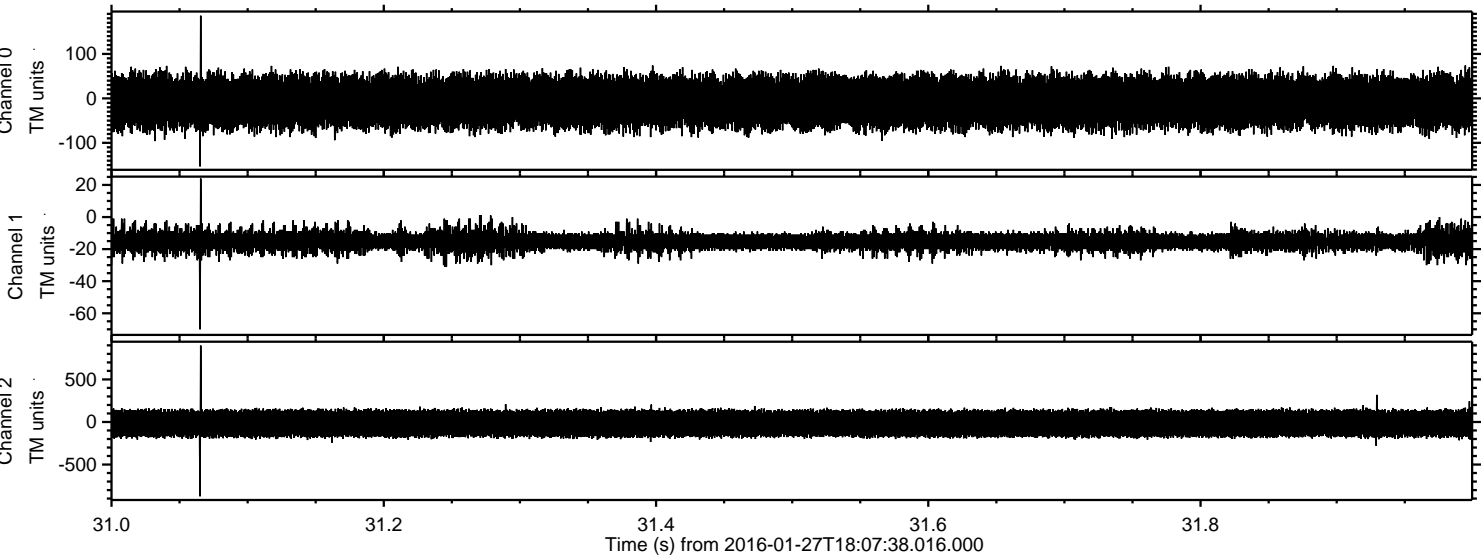



Processed Thu Apr 7 04:01:02 2016 by ELM ver.2012-10-06 from 001\_\_elm20160127\_180737\_\_dat00.bin

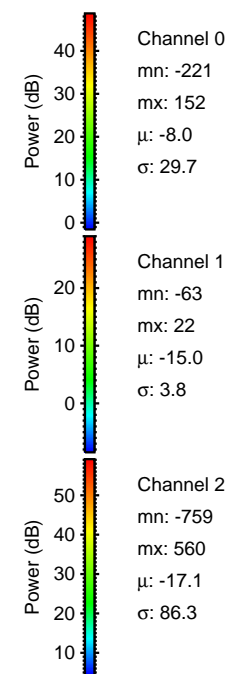
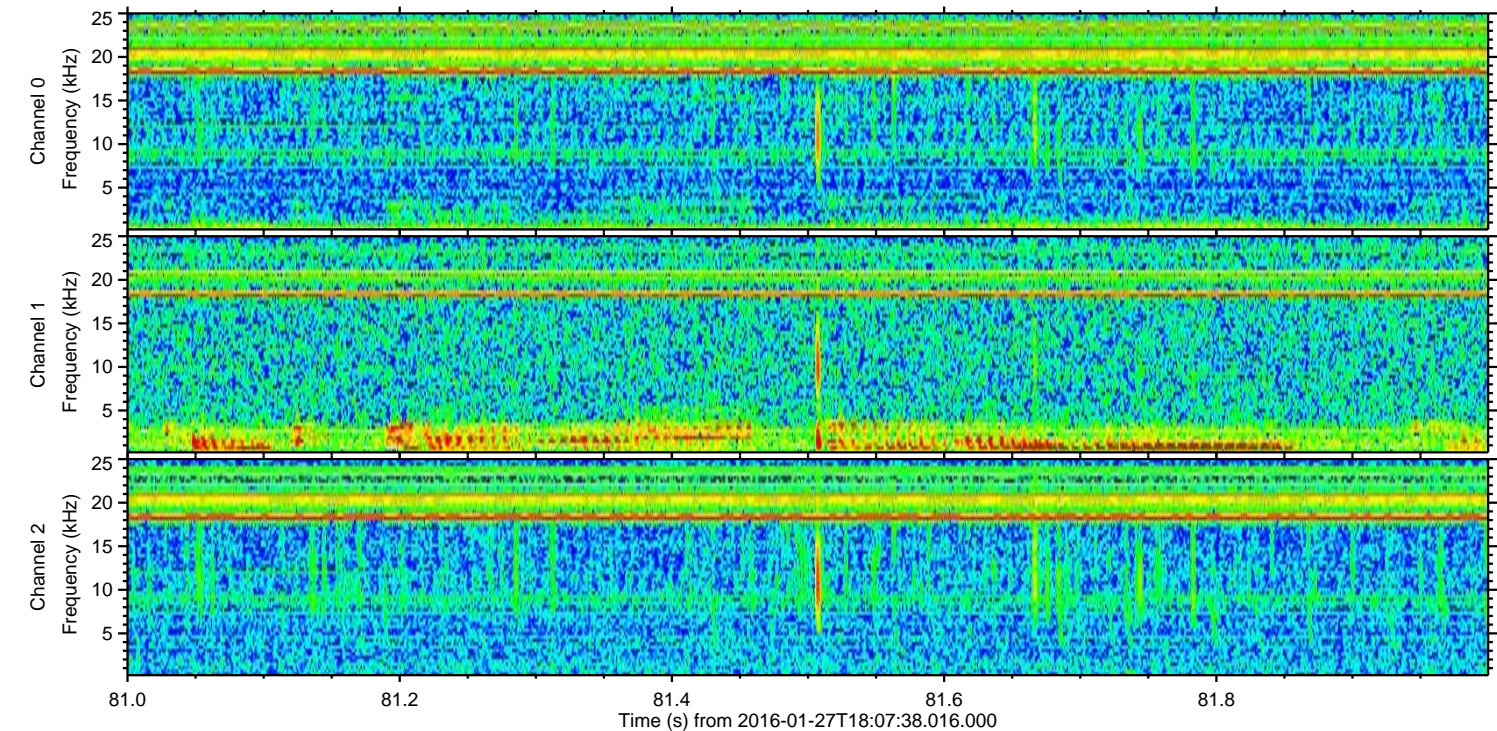
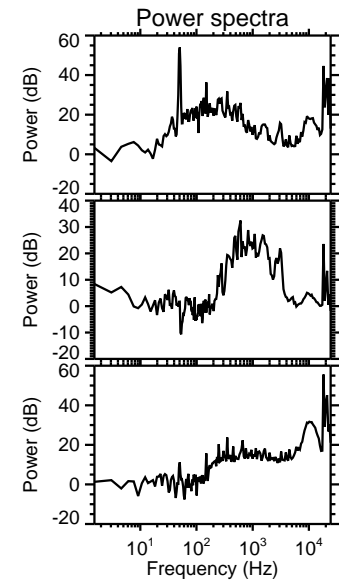
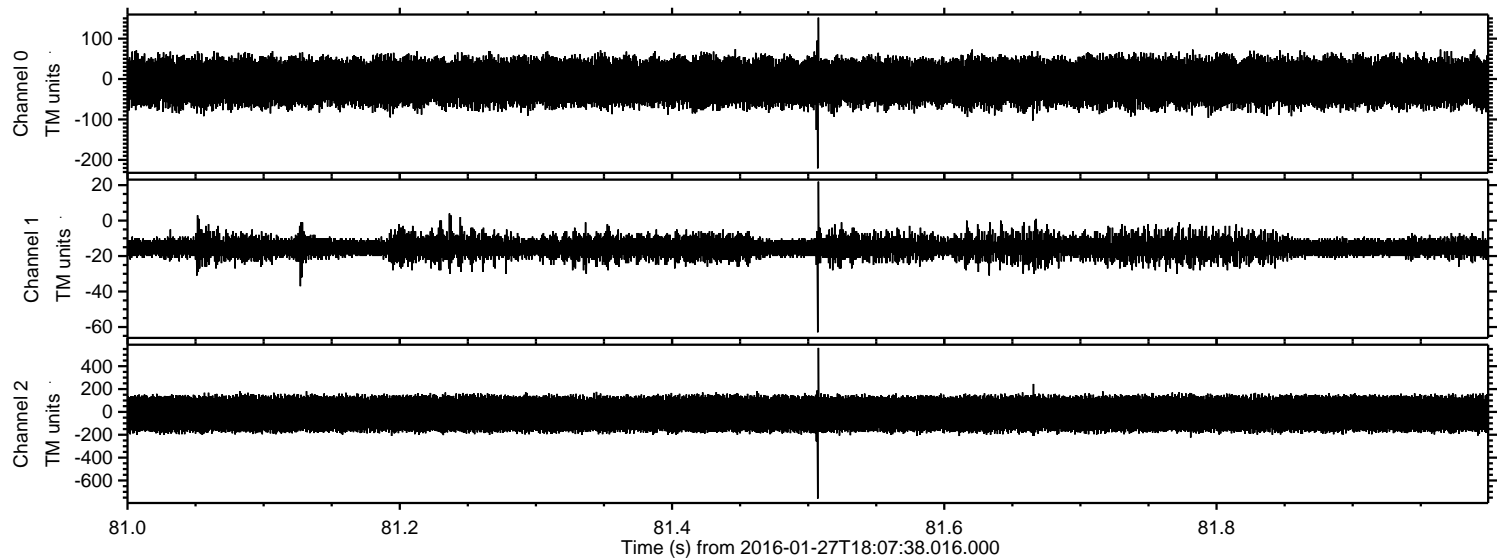



ELMAVAN 3D WAVEFORMS (Measured data sampled at 50 kHz) 51000 packets of 144 samples from 2016-01-27T18:07:38.016.000. Part 108/147

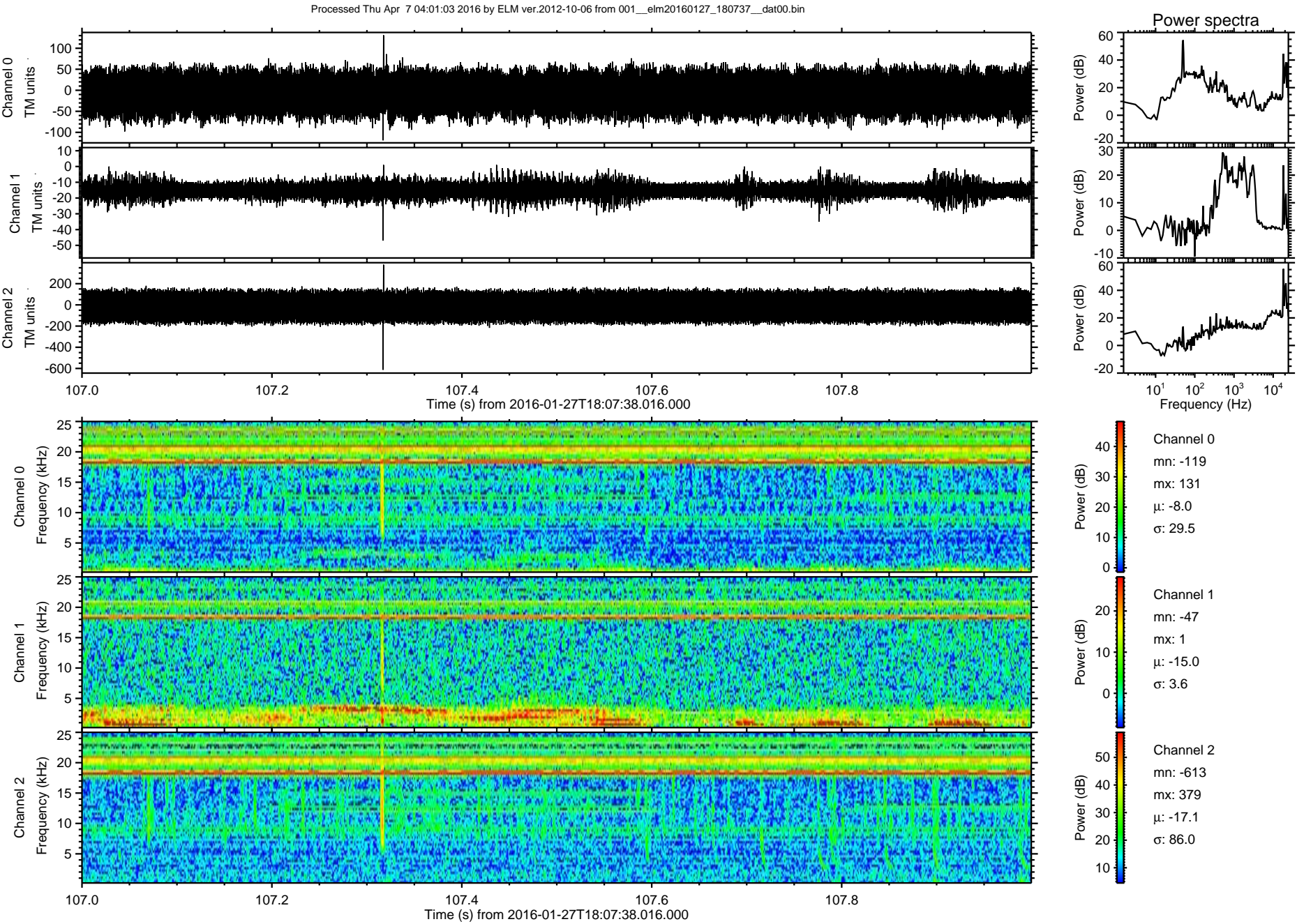



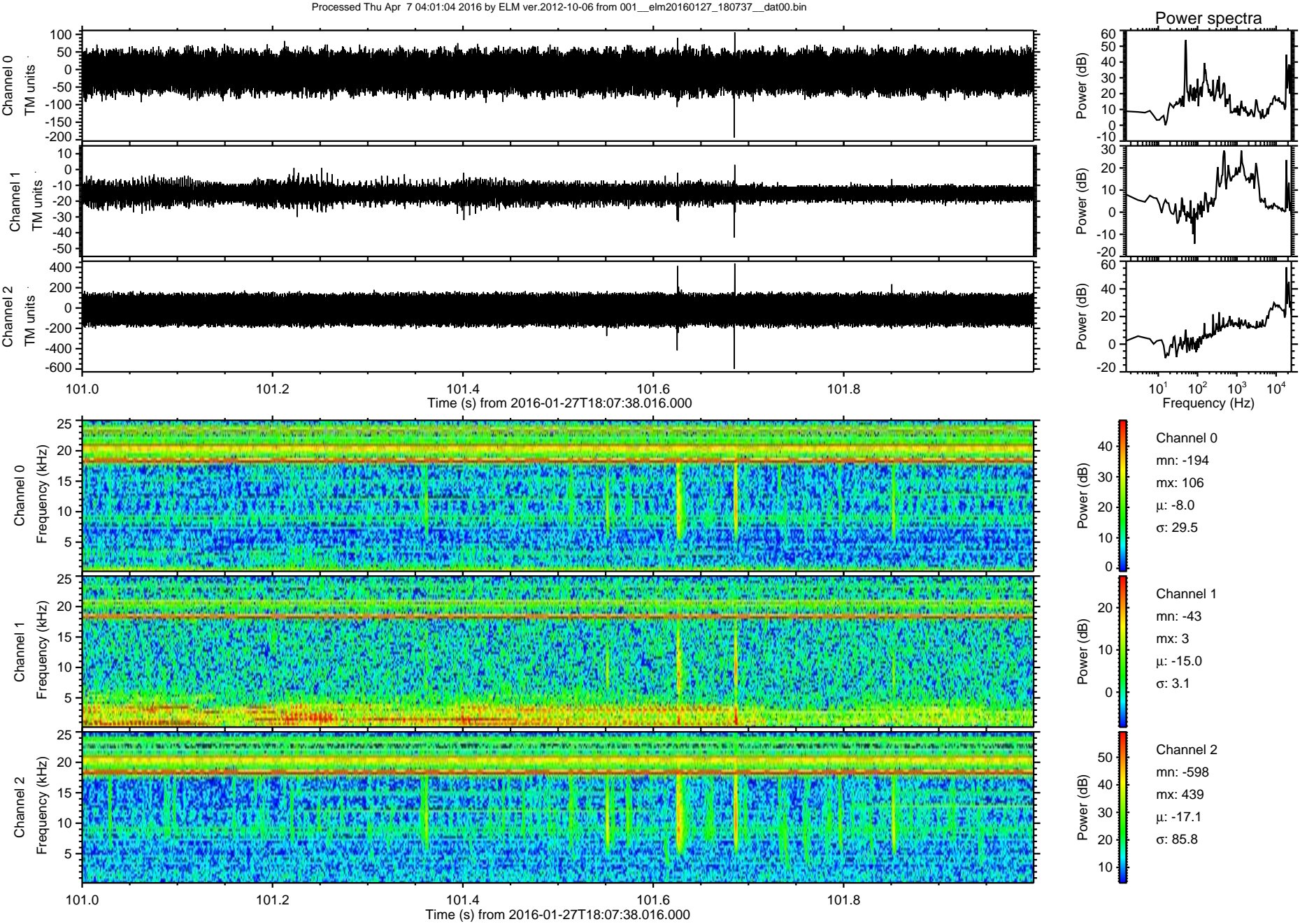



ELMAVAN 3D WAVEFORMS (Measured data sampled at 50 kHz) 51000 packets of 144 samples from 2016-01-27T18:07:38.016.000. Part 146/147

Processed Thu Apr 7 04:01:05 2016 by ELM ver.2012-10-06 from 001\_\_elm20160127\_180737\_\_dat00.bin

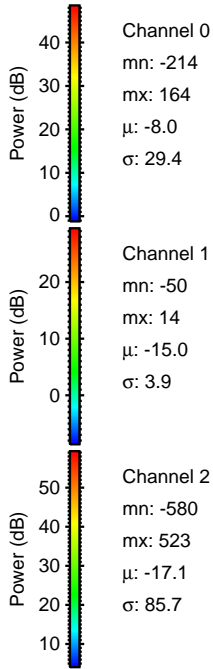
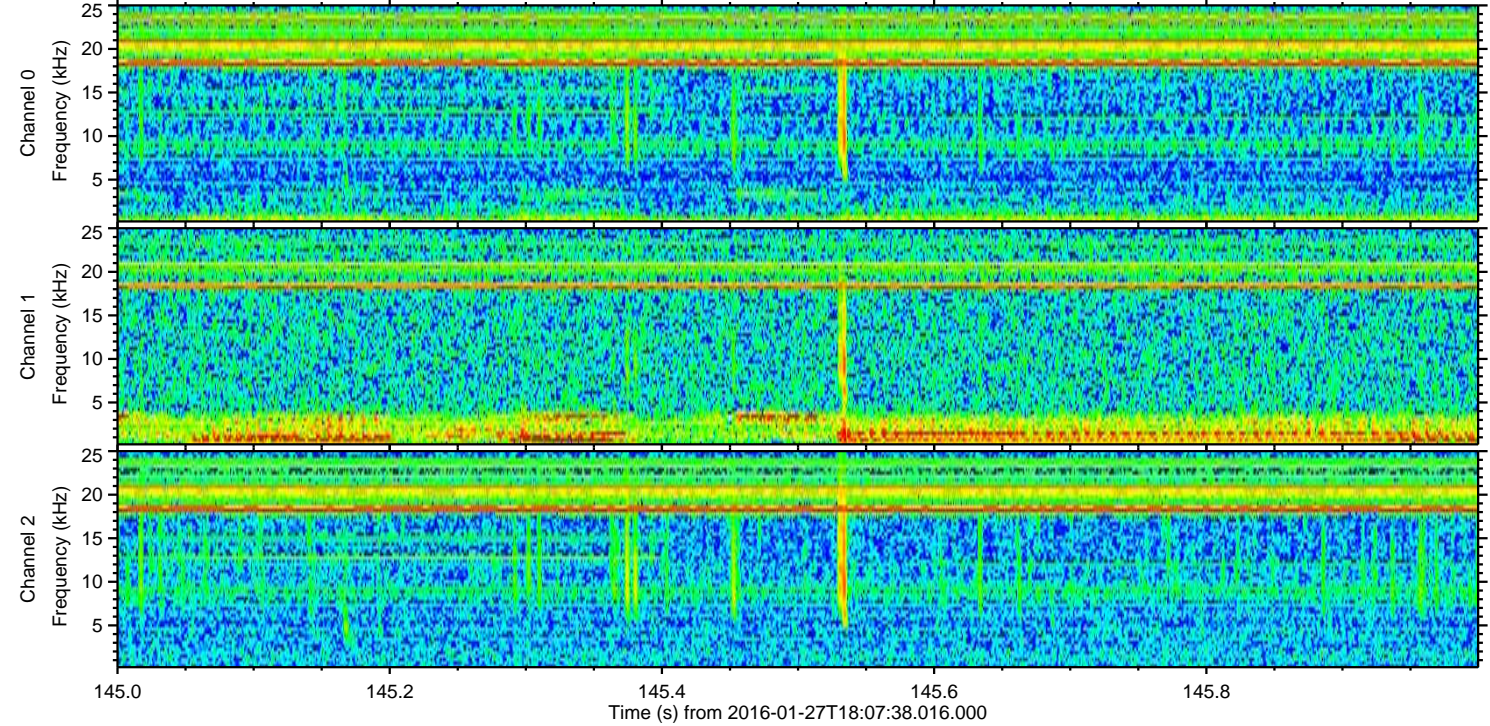
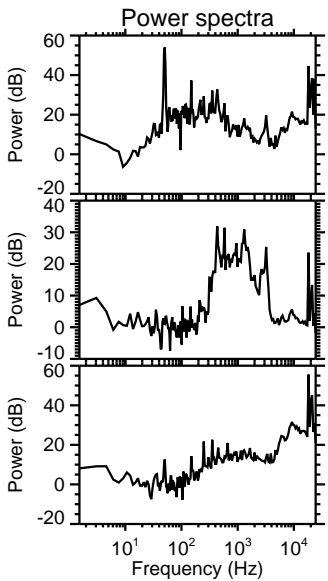
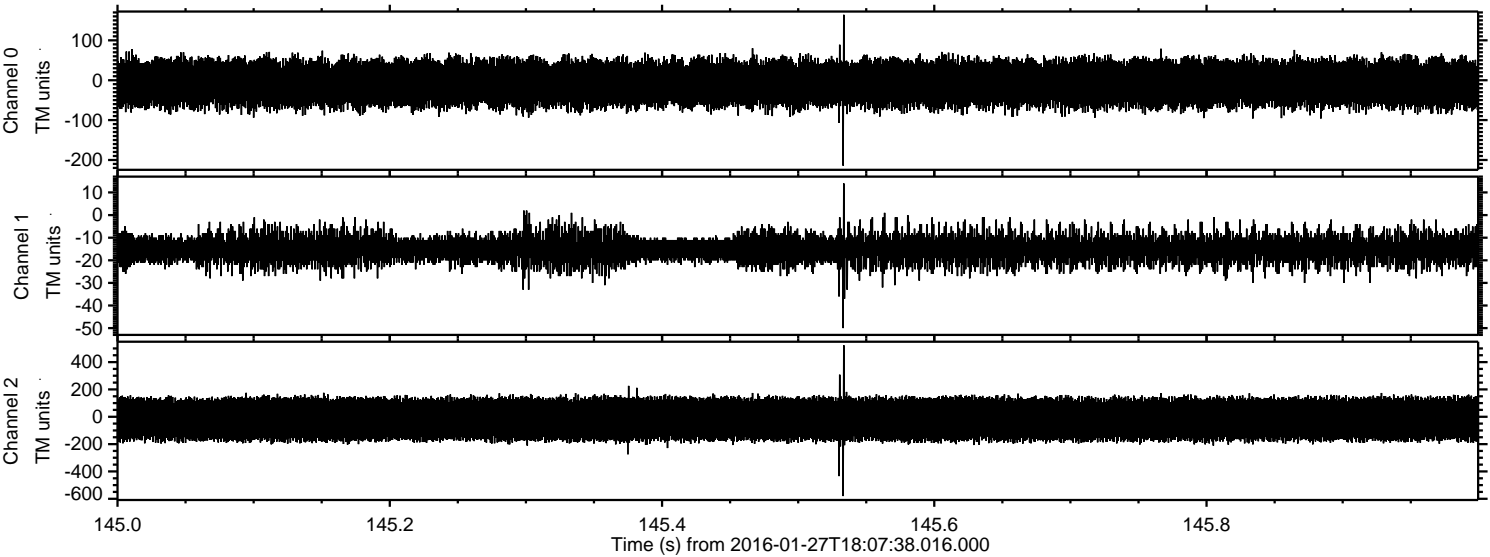



Processed Thu Apr 7 04:01:06 2016 by ELM ver.2012-10-06 from 001\_\_elm20160127\_180737\_\_dat00.bin

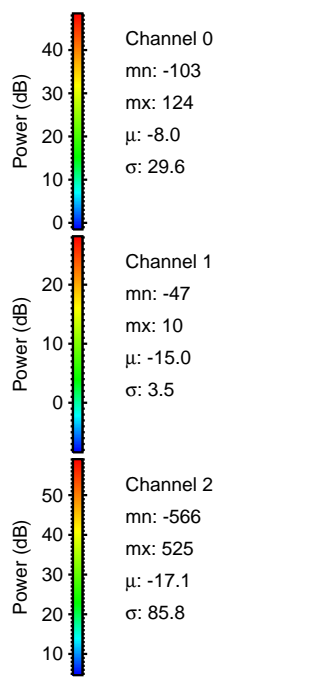
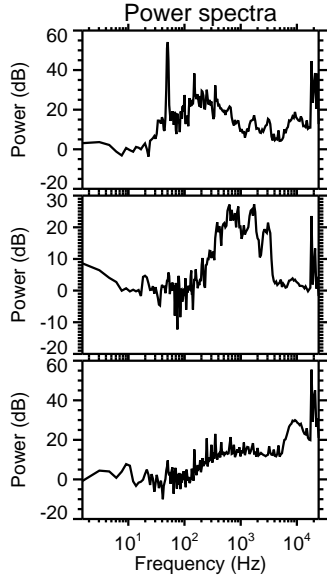
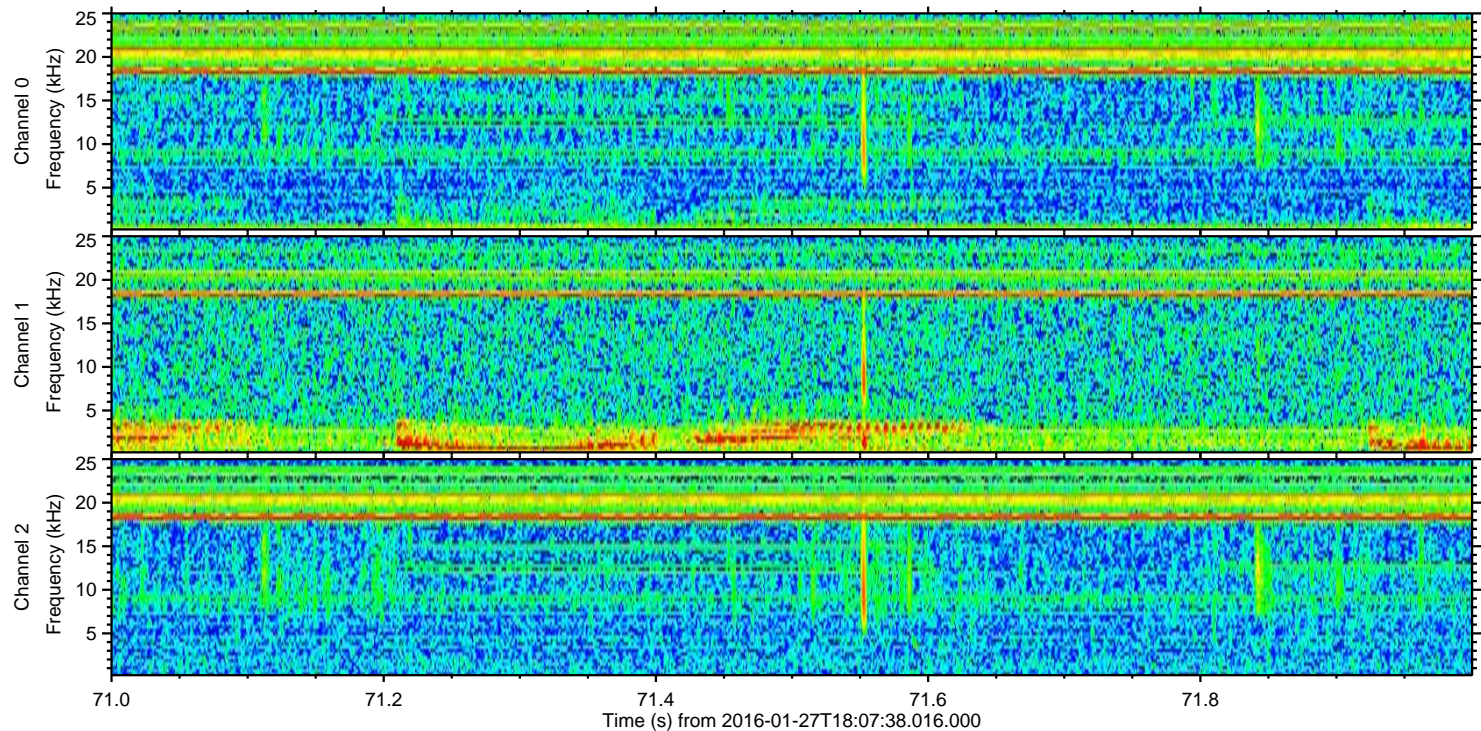
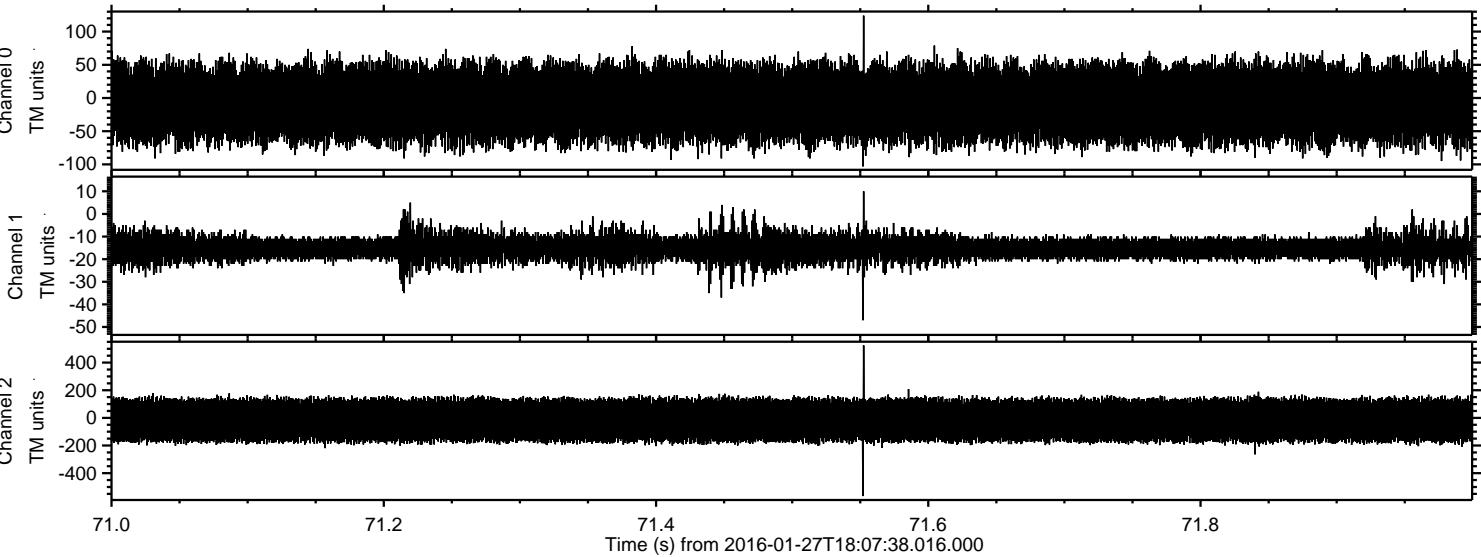



Processed Thu Apr 7 04:01:07 2016 by ELM ver.2012-10-06 from 001\_\_elm20160127\_180737\_\_dat00.bin

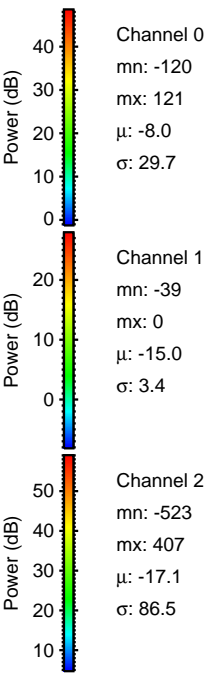
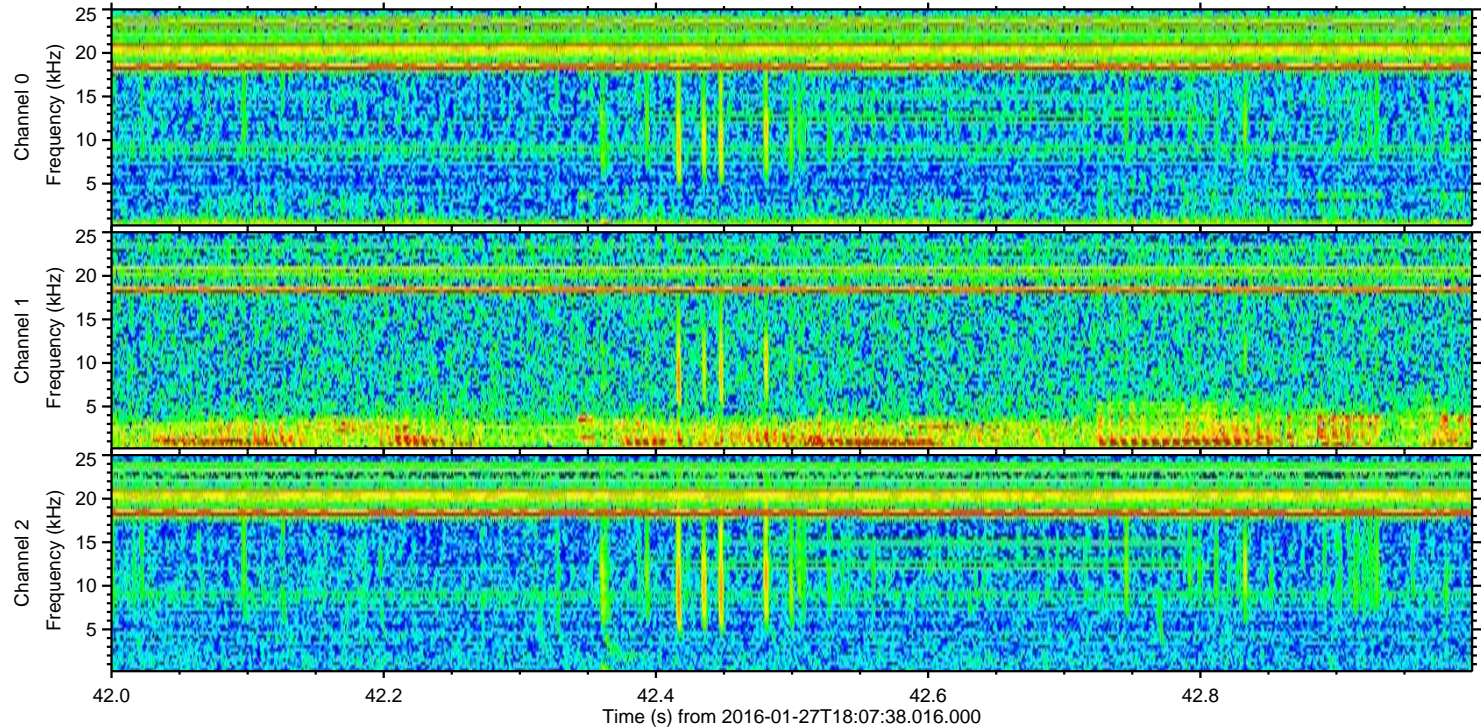
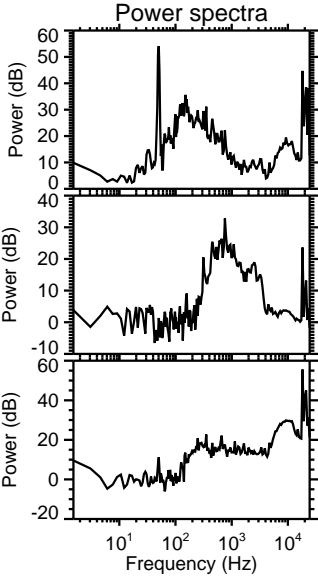
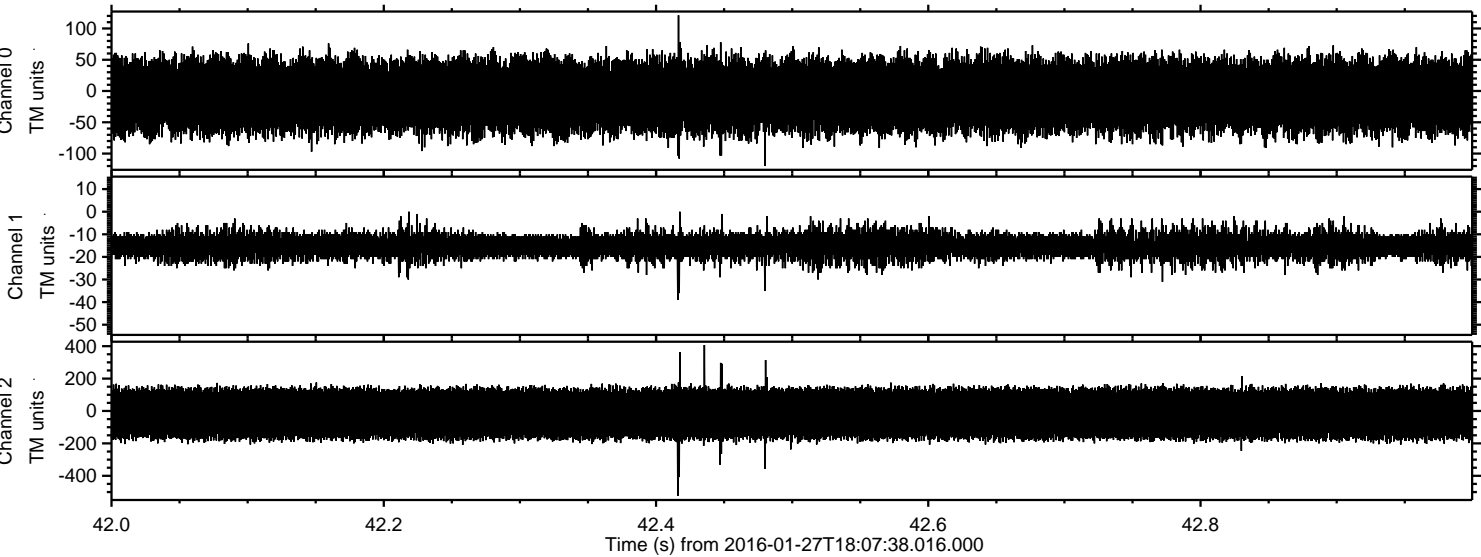



ELMAVAN 3D WAVEFORMS (Measured data sampled at 50 kHz) 51000 packets of 144 samples from 2016-01-27T18:07:38.016.000. Part 127/147

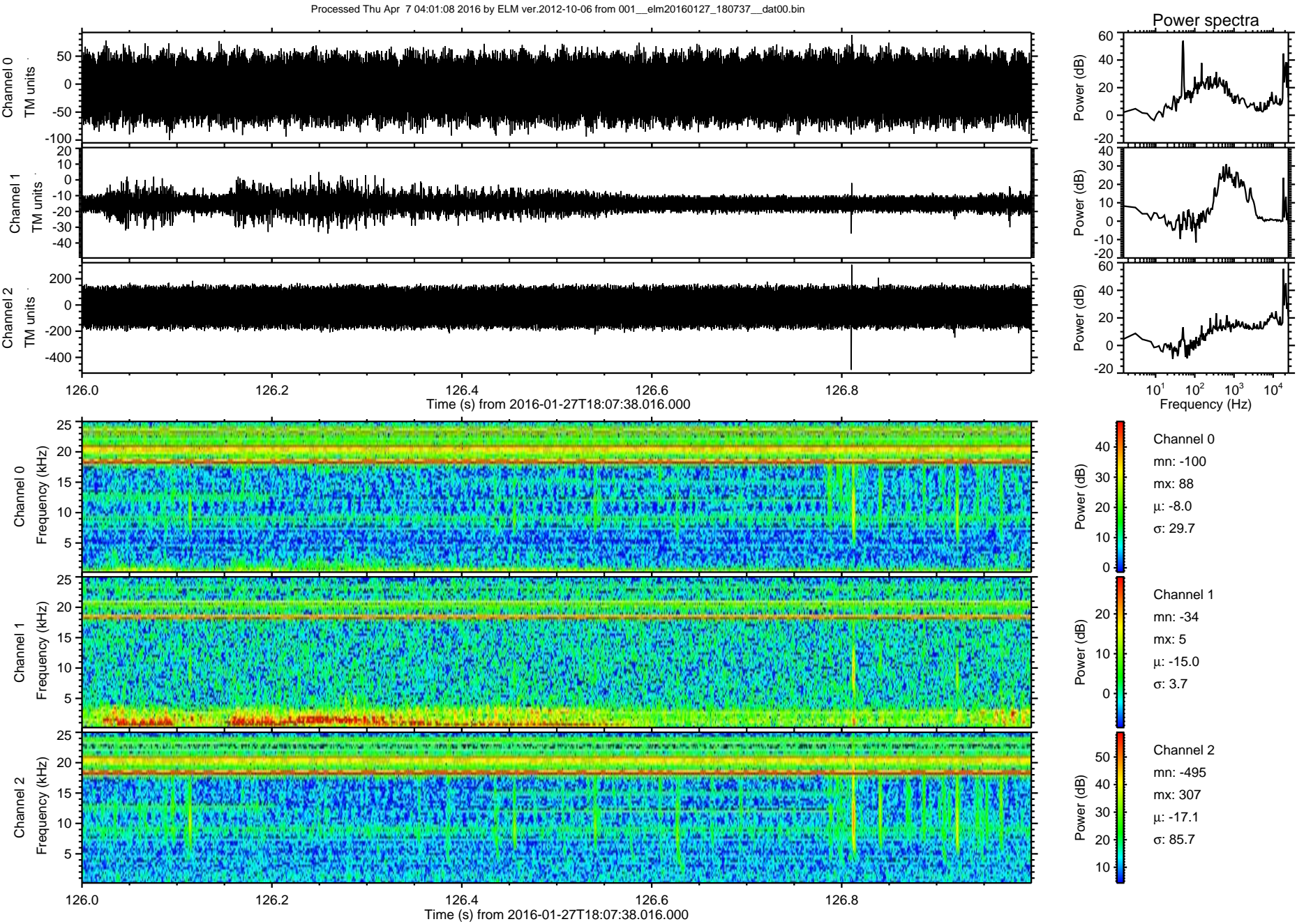



Processed Thu Apr 7 04:01:09 2016 by ELM ver.2012-10-06 from 001\_\_elm20160127\_180737\_\_dat00.bin

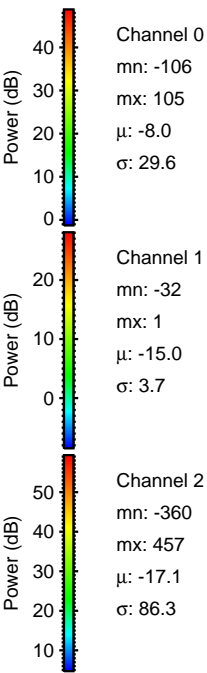
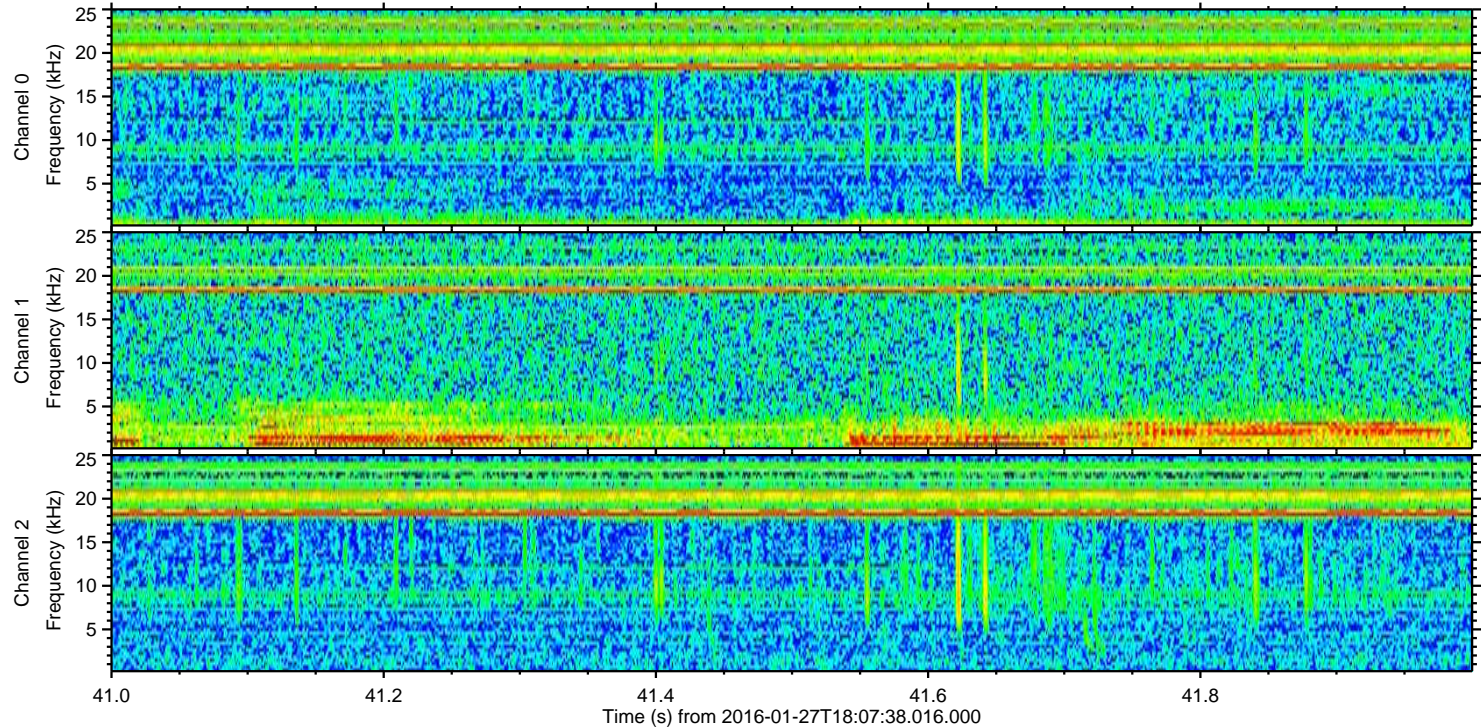
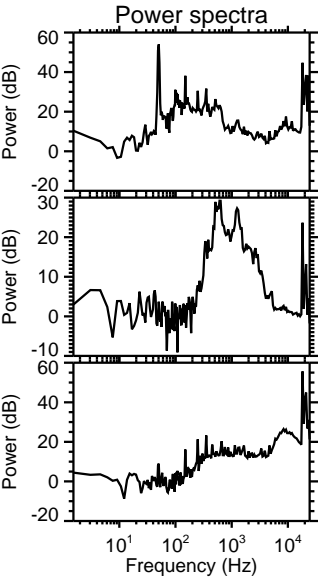
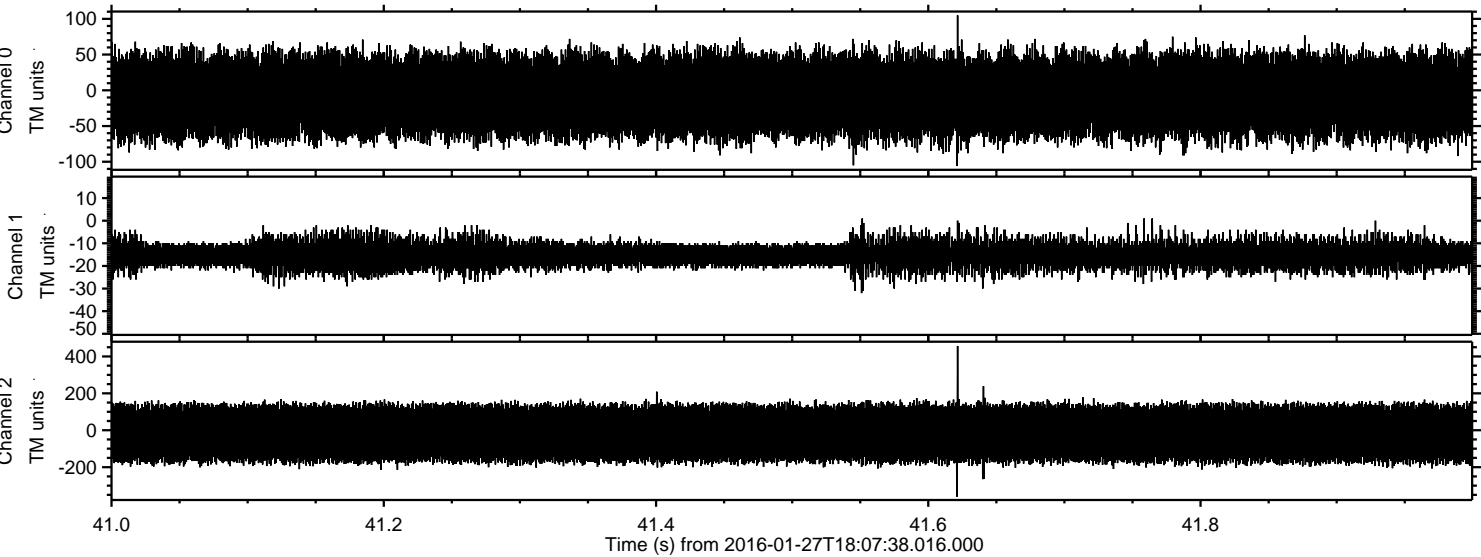



ELMAVAN 3D WAVEFORMS (Measured data sampled at 50 kHz) 51000 packets of 144 samples from 2016-01-27T18:07:38.016.000. Part 16/147

Processed Thu Apr 7 04:01:10 2016 by ELM ver.2012-10-06 from 001\_\_elm20160127\_180737\_\_dat00.bin

