

# ELMAVAN 3D WAVEFORMS (Measured data sampled at 50 kHz) 51000 packets of 144 samples from 2016-01-27T13:22:26.250.999.

Processed Thu Apr 7 03:03:30 2016 by ELM ver.2012-10-06 from 001\_\_elm20160127\_132225\_\_dat00.bin

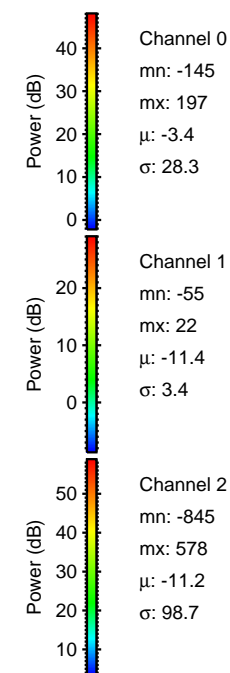

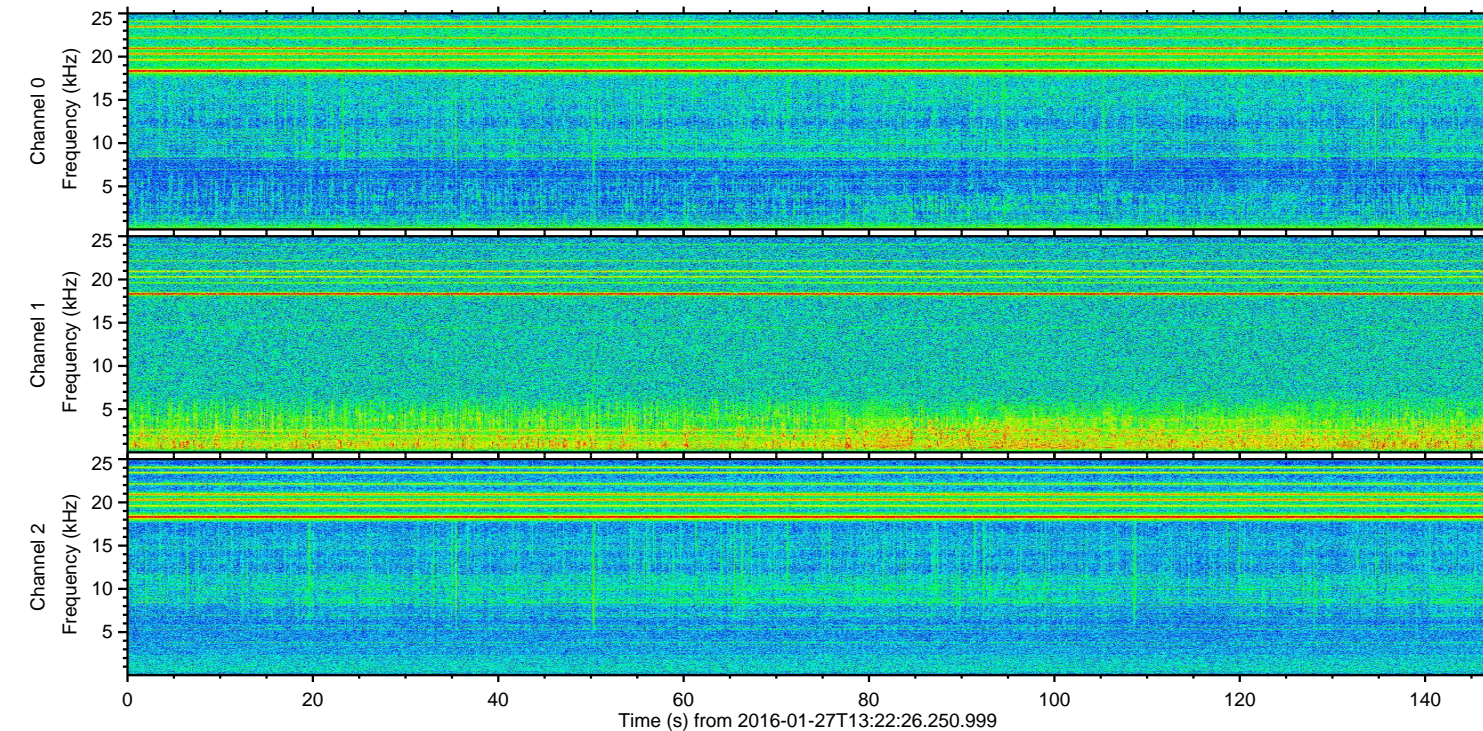
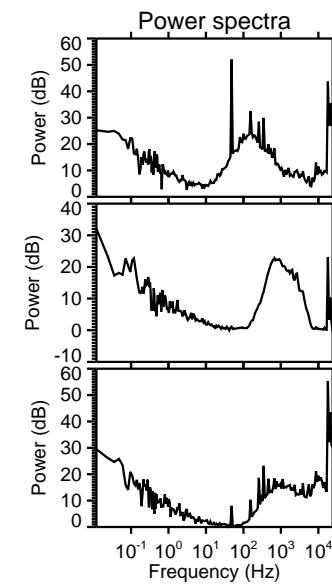
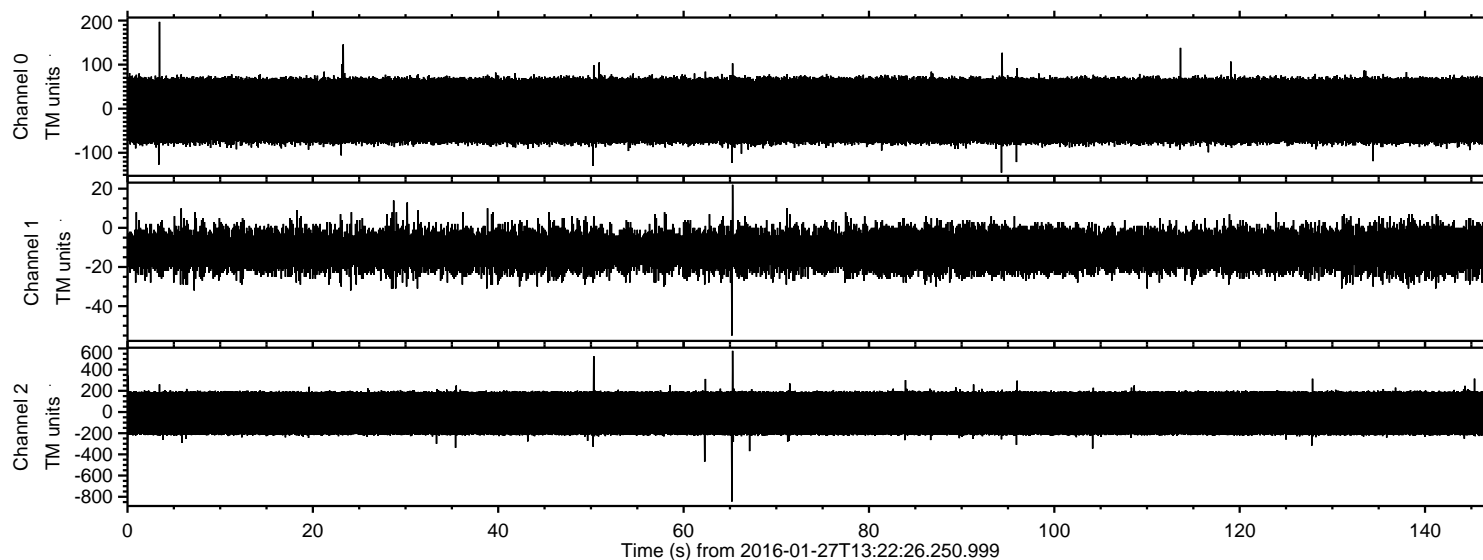

Processed Thu Apr 7 03:03:42 2016 by ELM ver.2012-10-06 from 001\_\_elm20160127\_132225\_\_dat00.bin

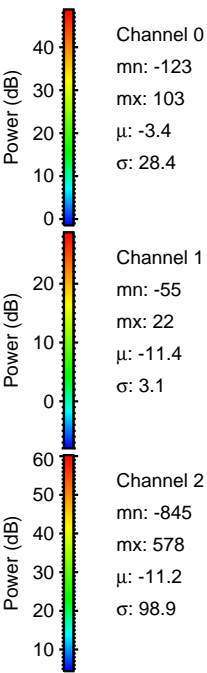
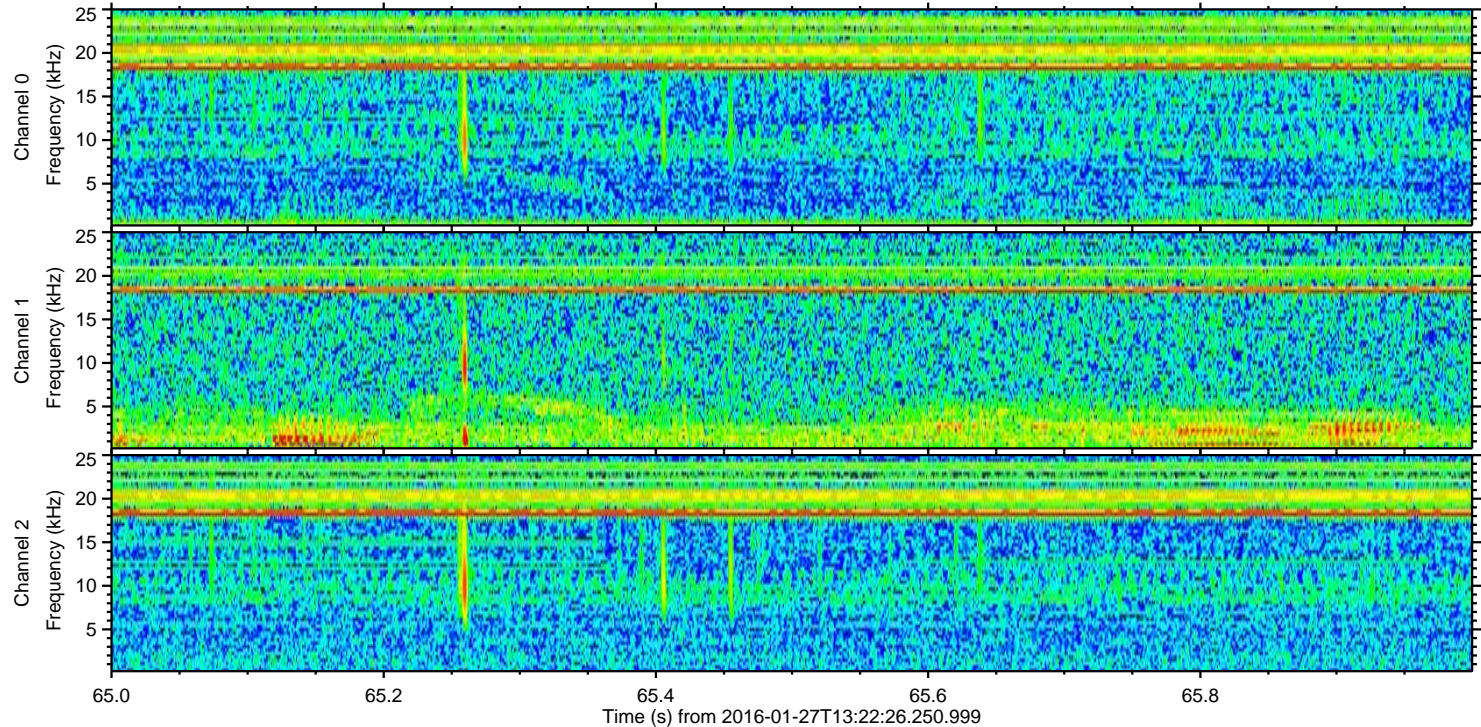
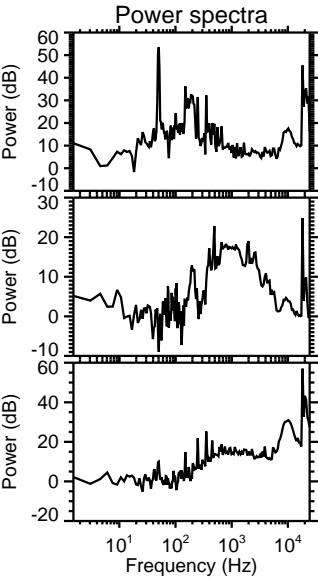
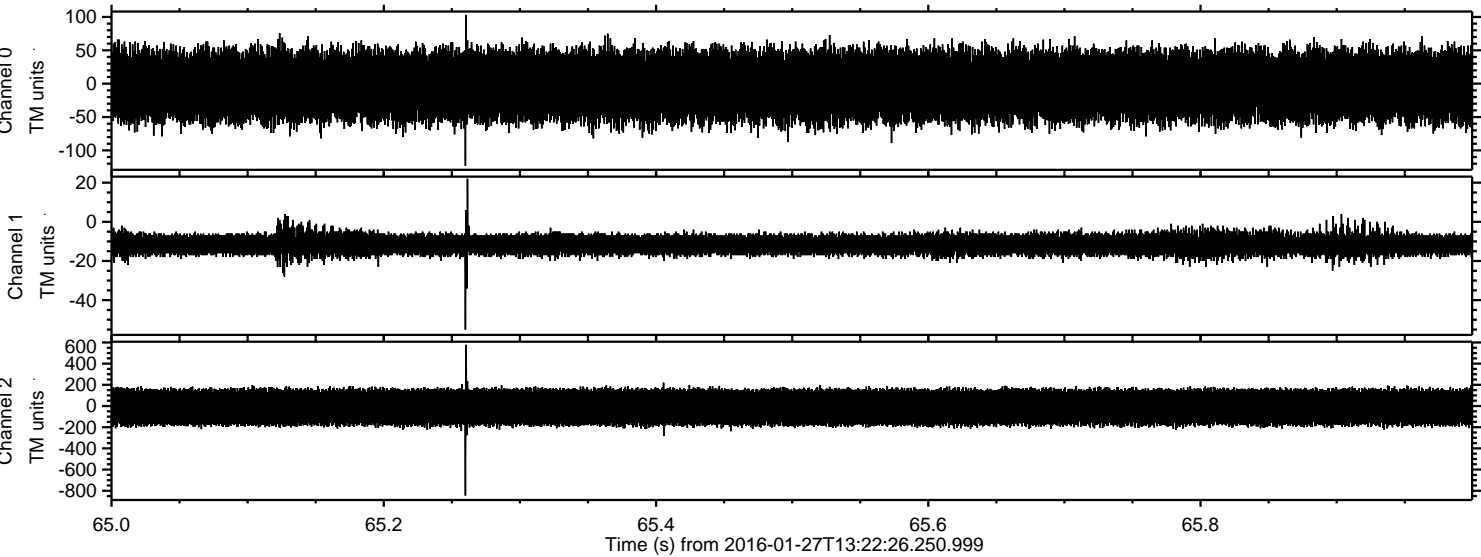



Processed Thu Apr 7 03:03:43 2016 by ELM ver.2012-10-06 from 001\_\_elm20160127\_132225\_\_dat00.bin

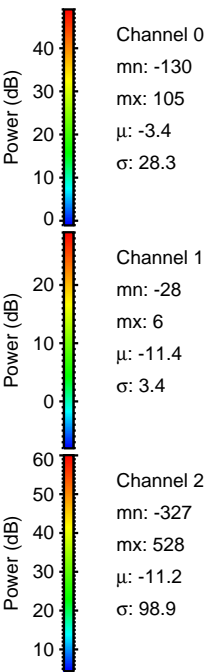
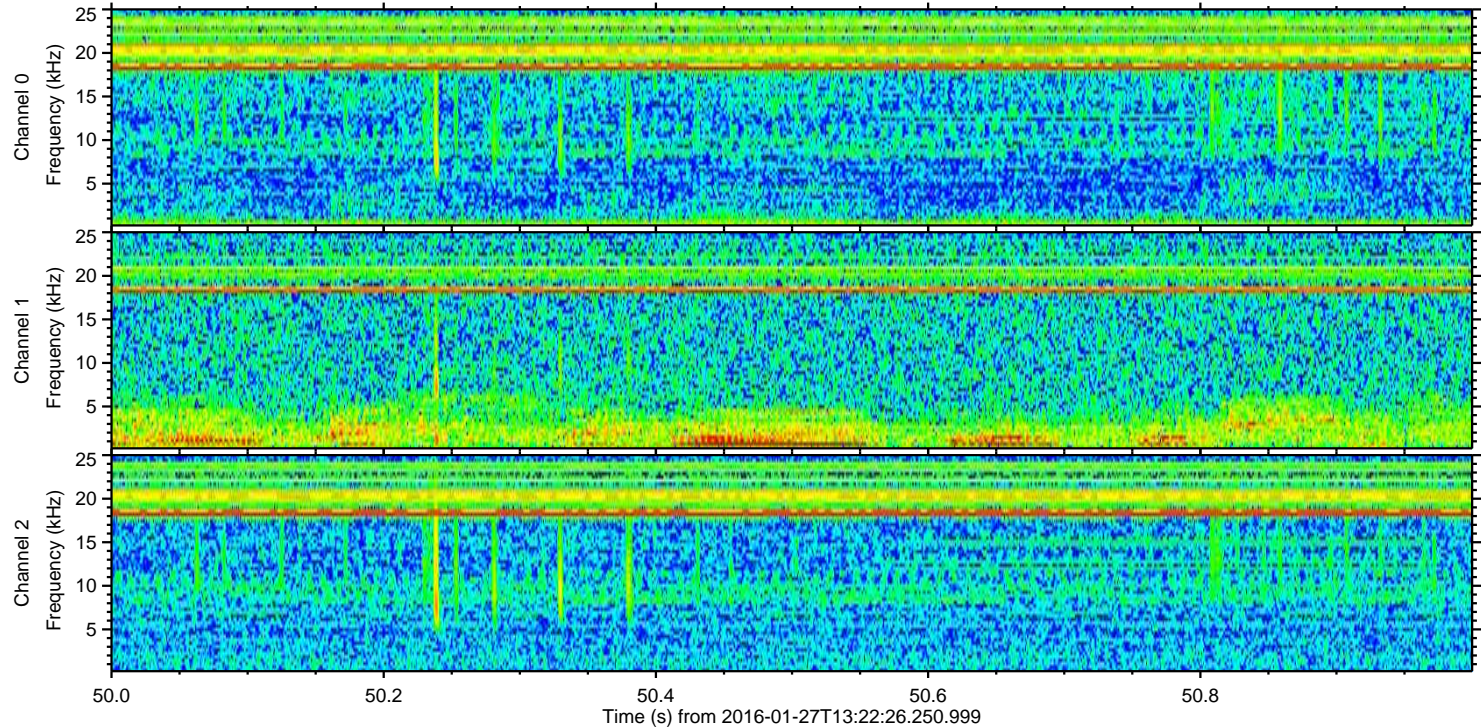
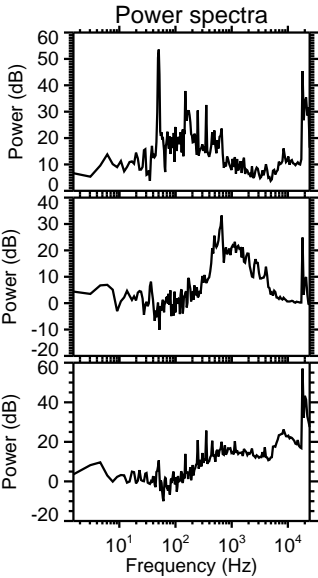
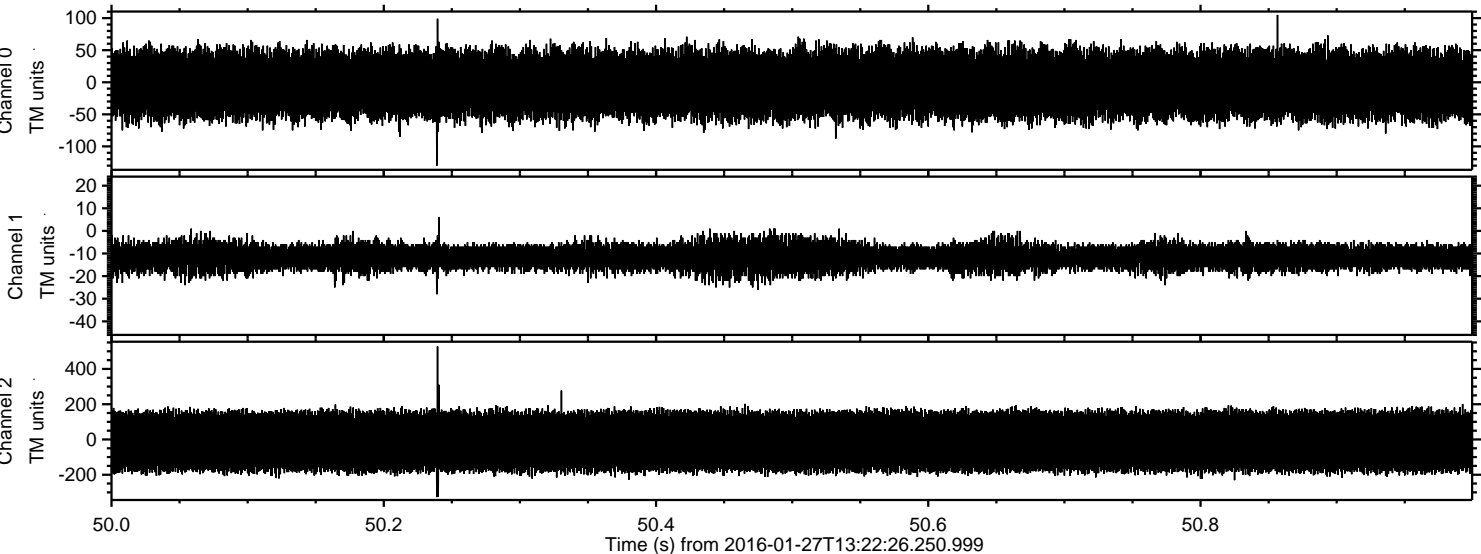



Processed Thu Apr 7 03:03:44 2016 by ELM ver.2012-10-06 from 001\_\_elm20160127\_132225\_\_dat00.bin

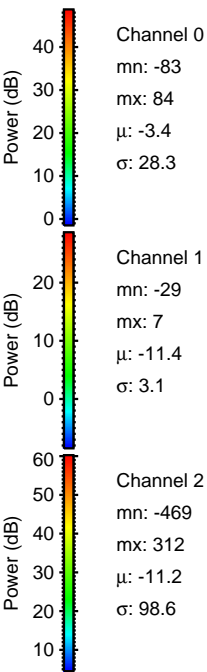
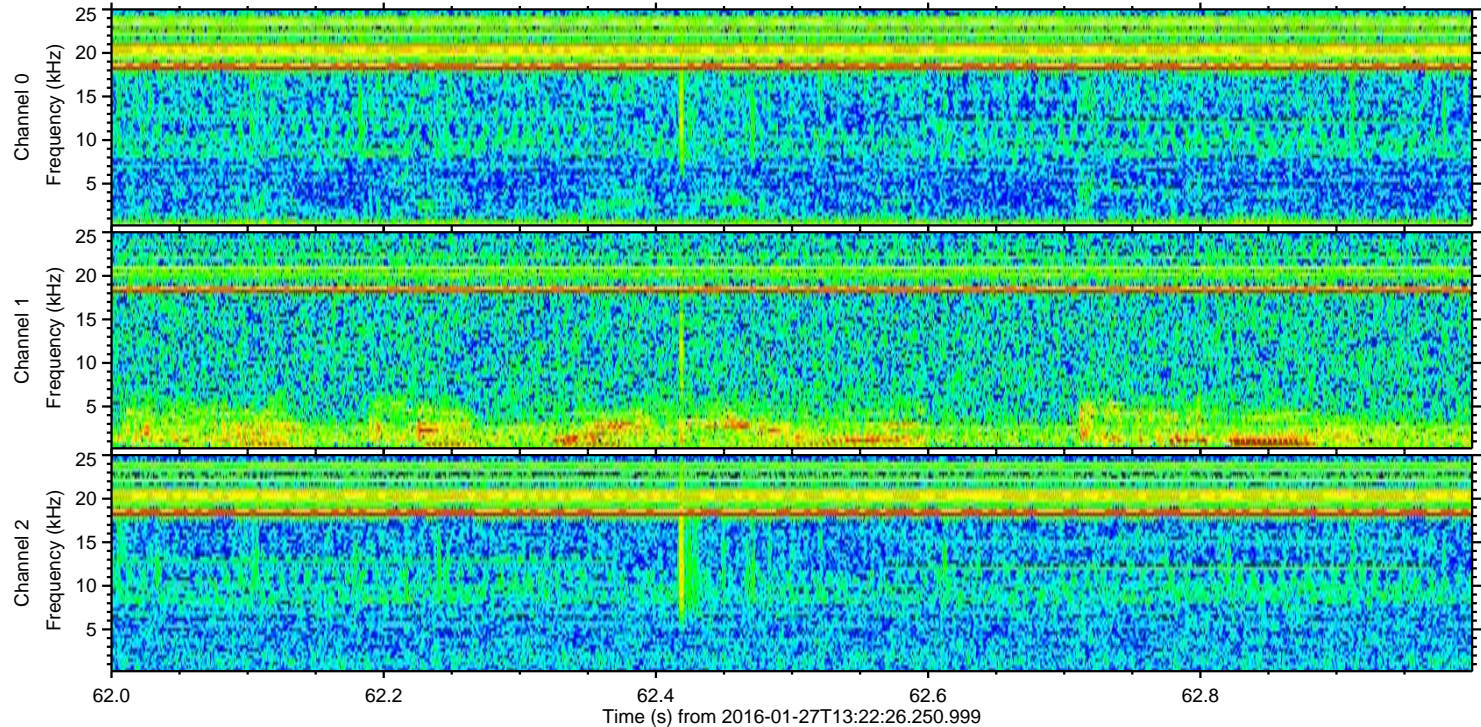
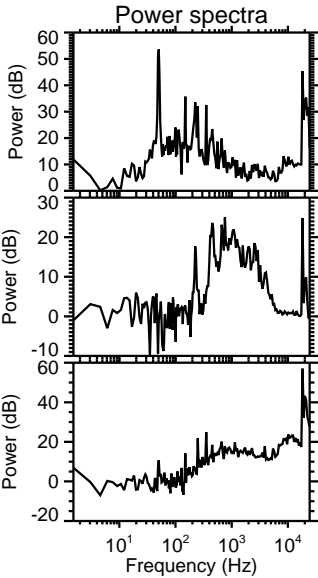
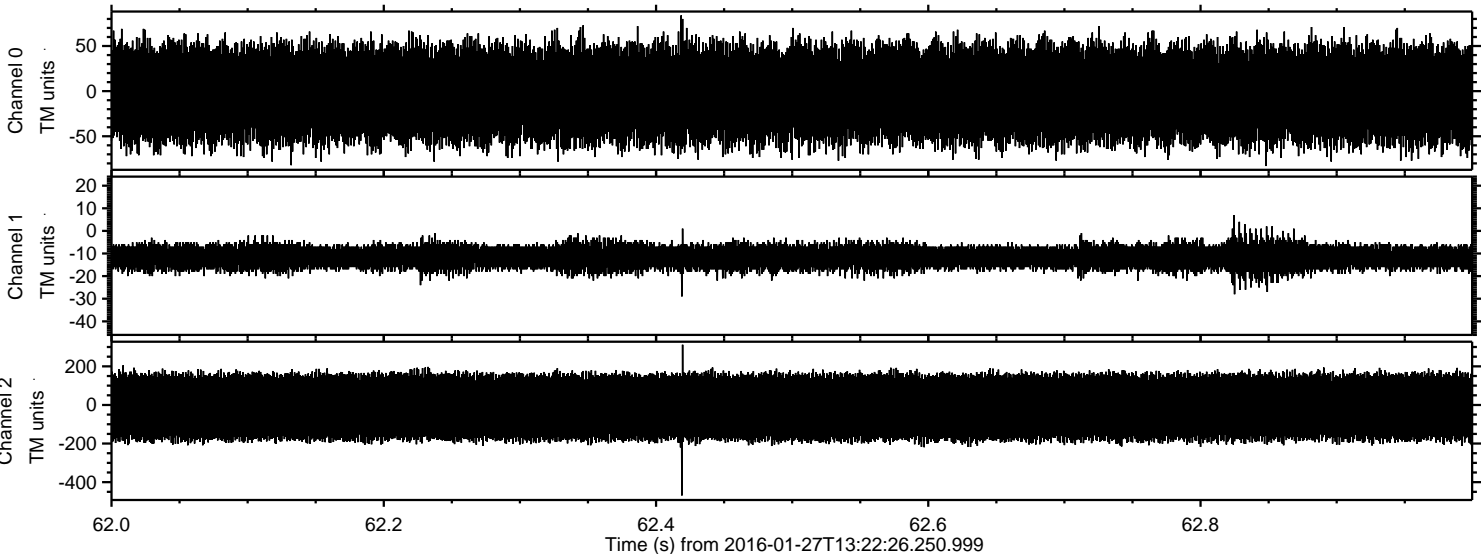



Processed Thu Apr 7 03:03:45 2016 by ELM ver.2012-10-06 from 001\_\_elm20160127\_132225\_\_dat00.bin

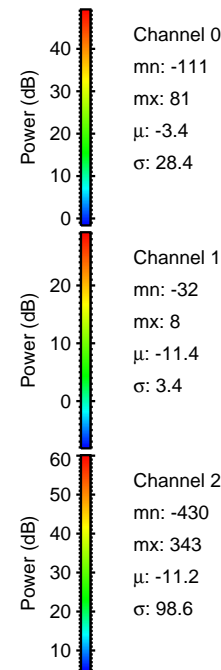
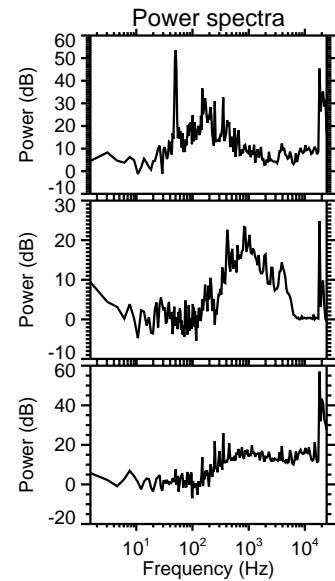
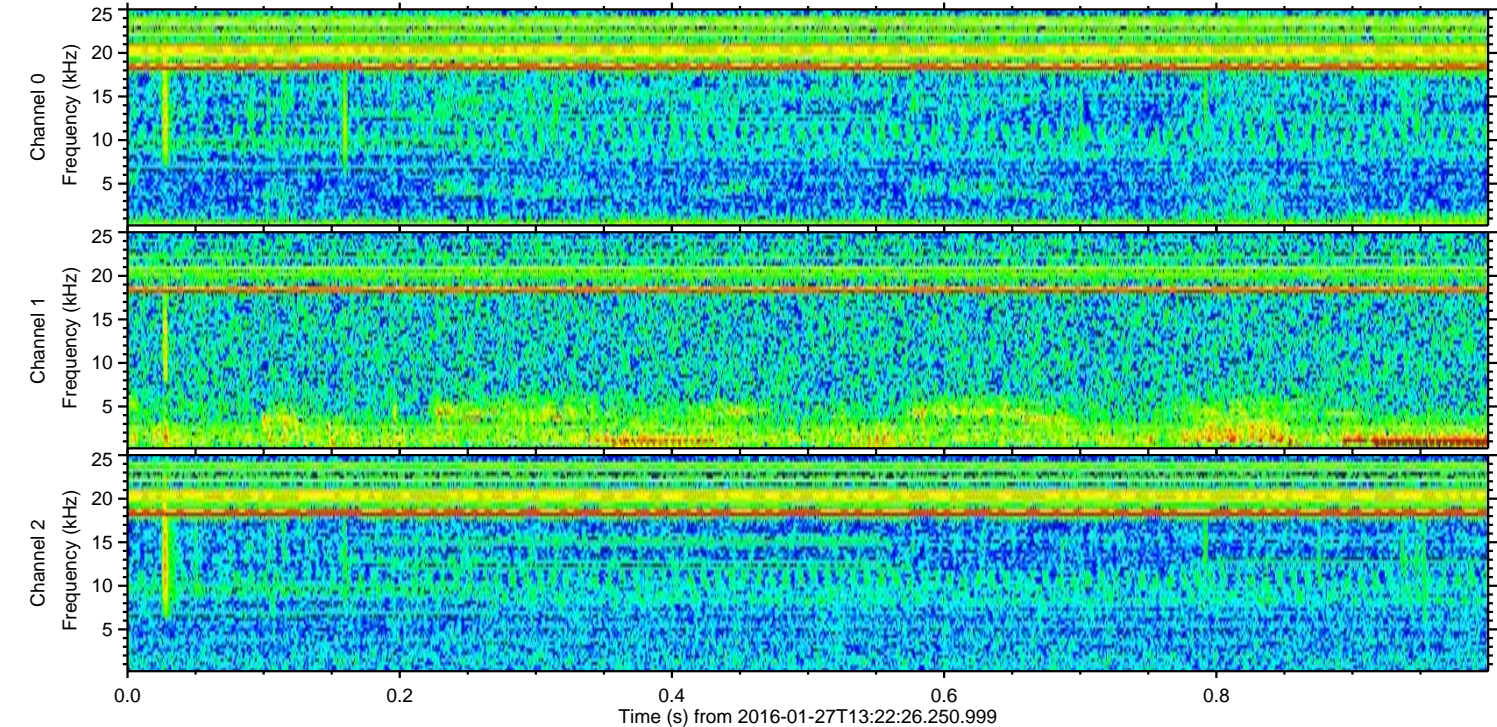
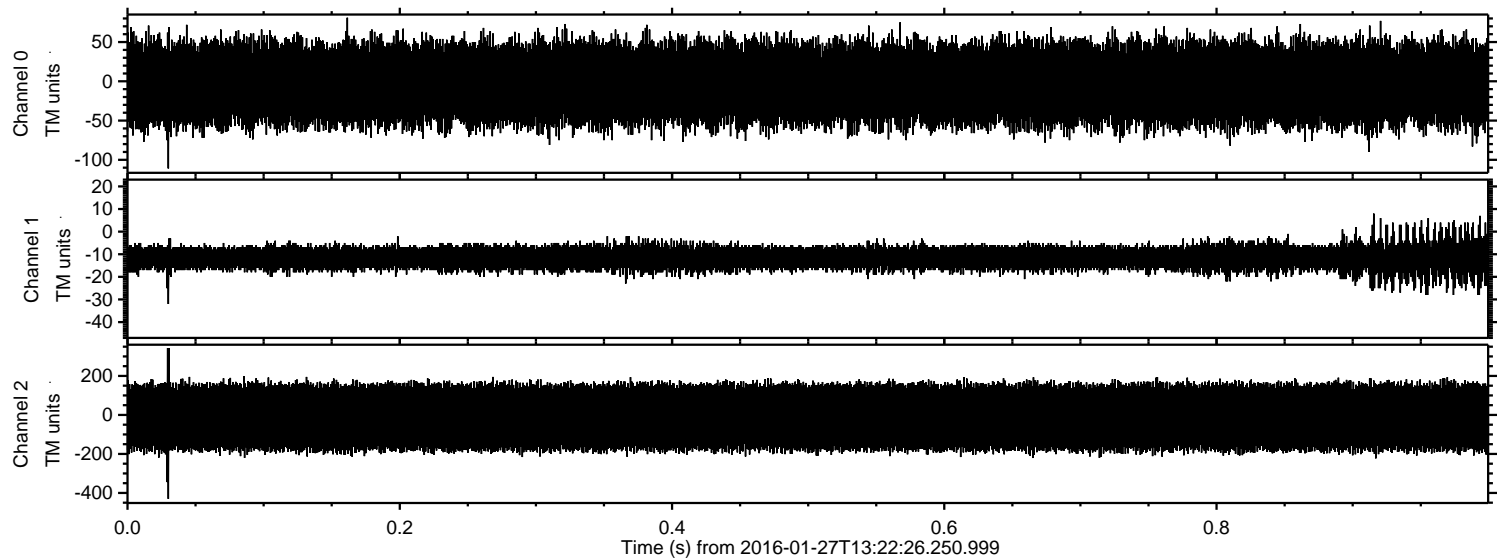



Processed Thu Apr 7 03:03:46 2016 by ELM ver.2012-10-06 from 001\_\_elm20160127\_132225\_\_dat00.bin

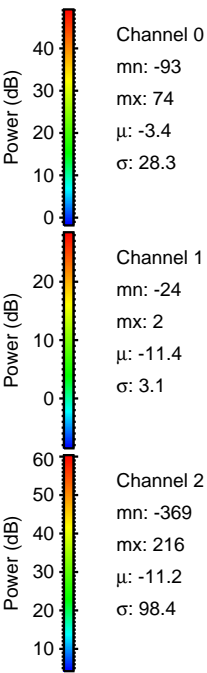
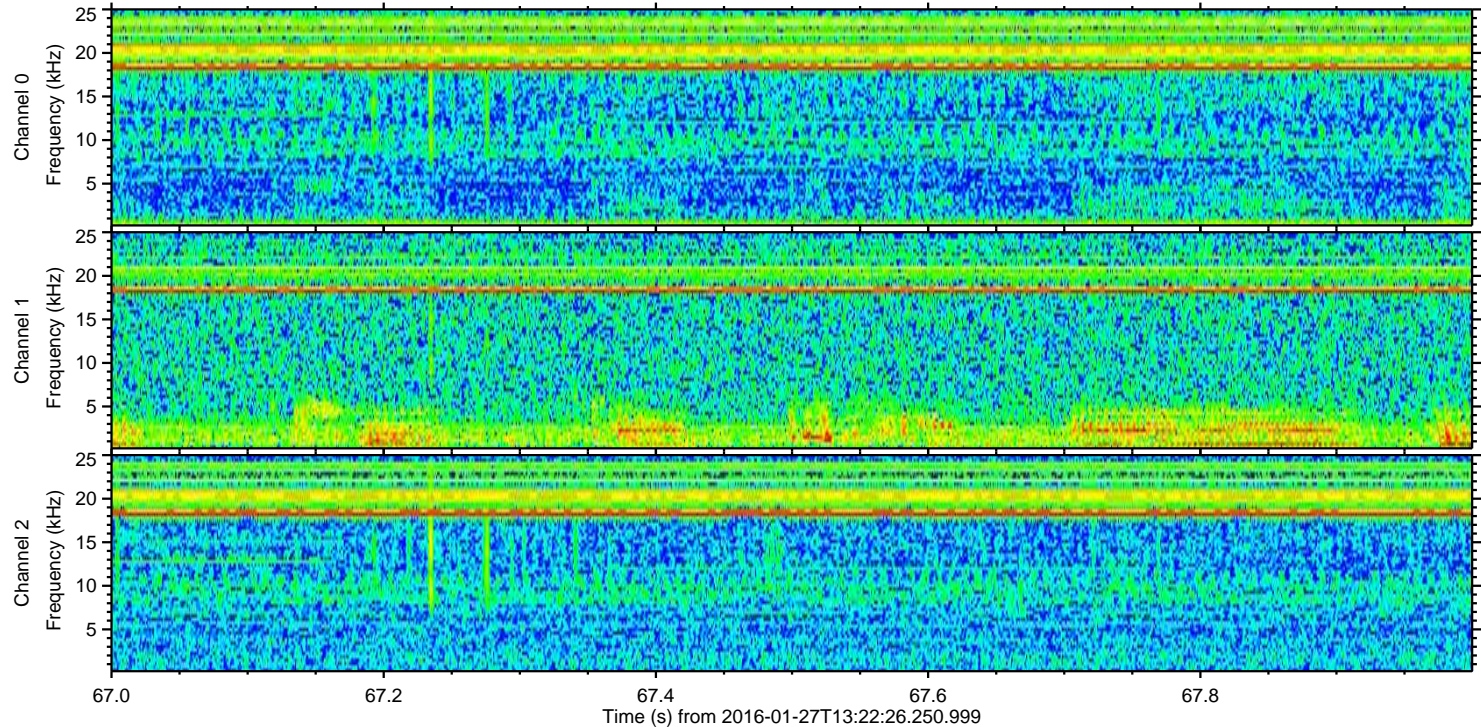
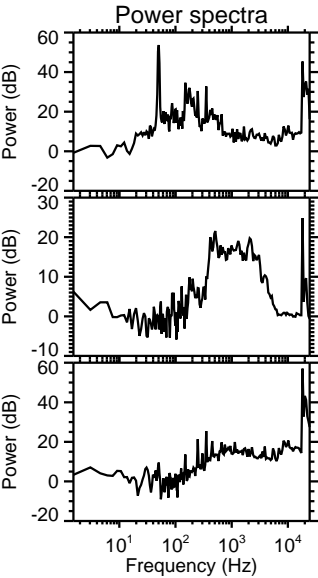
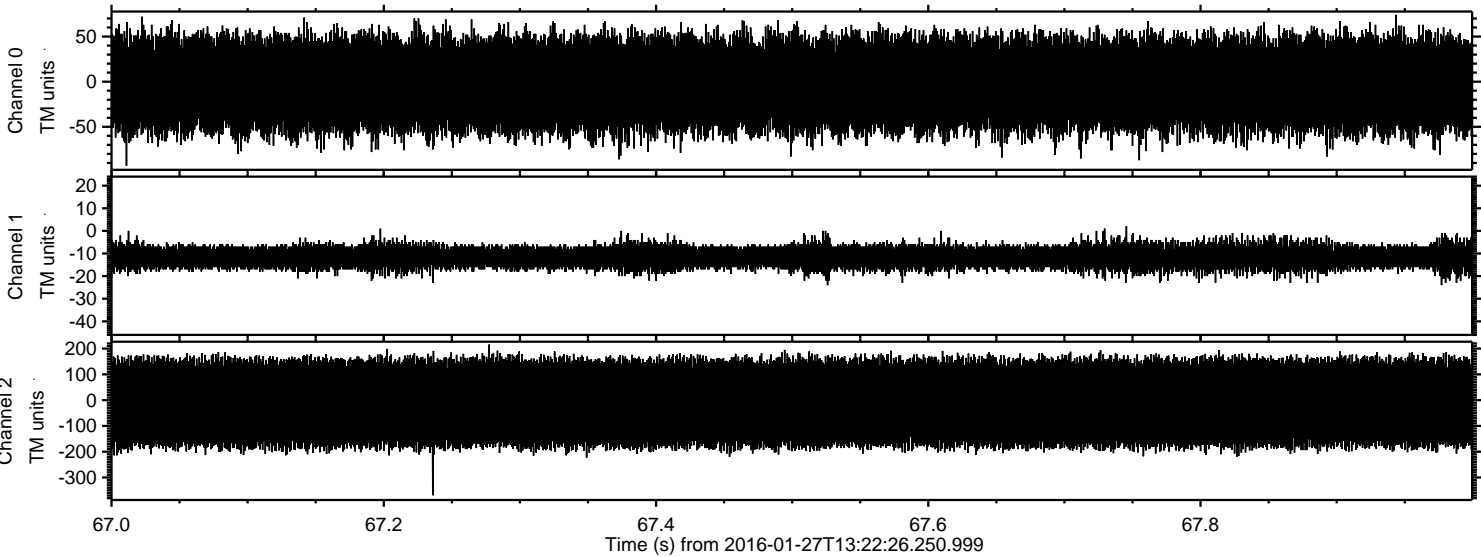



ELMAVAN 3D WAVEFORMS (Measured data sampled at 50 kHz) 51000 packets of 144 samples from 2016-01-27T13:22:26.250.999. Part 105/147

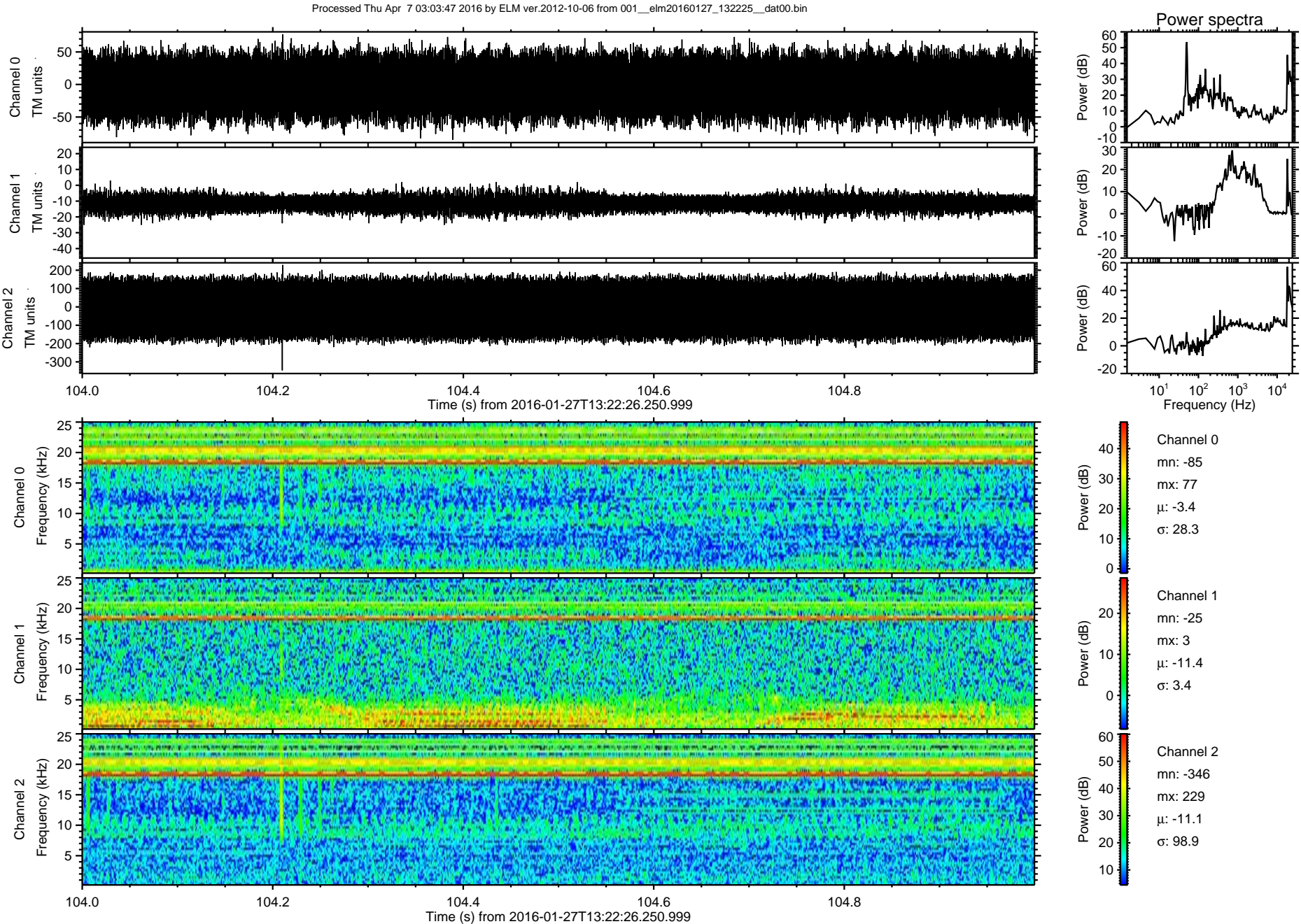



Processed Thu Apr 7 03:03:48 2016 by ELM ver.2012-10-06 from 001\_\_elm20160127\_132225\_\_dat00.bin

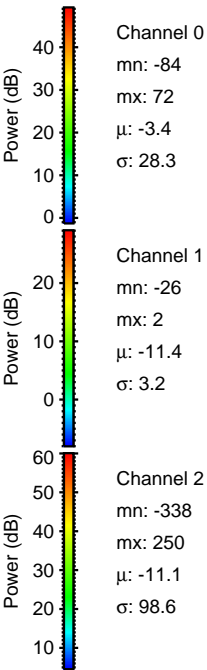
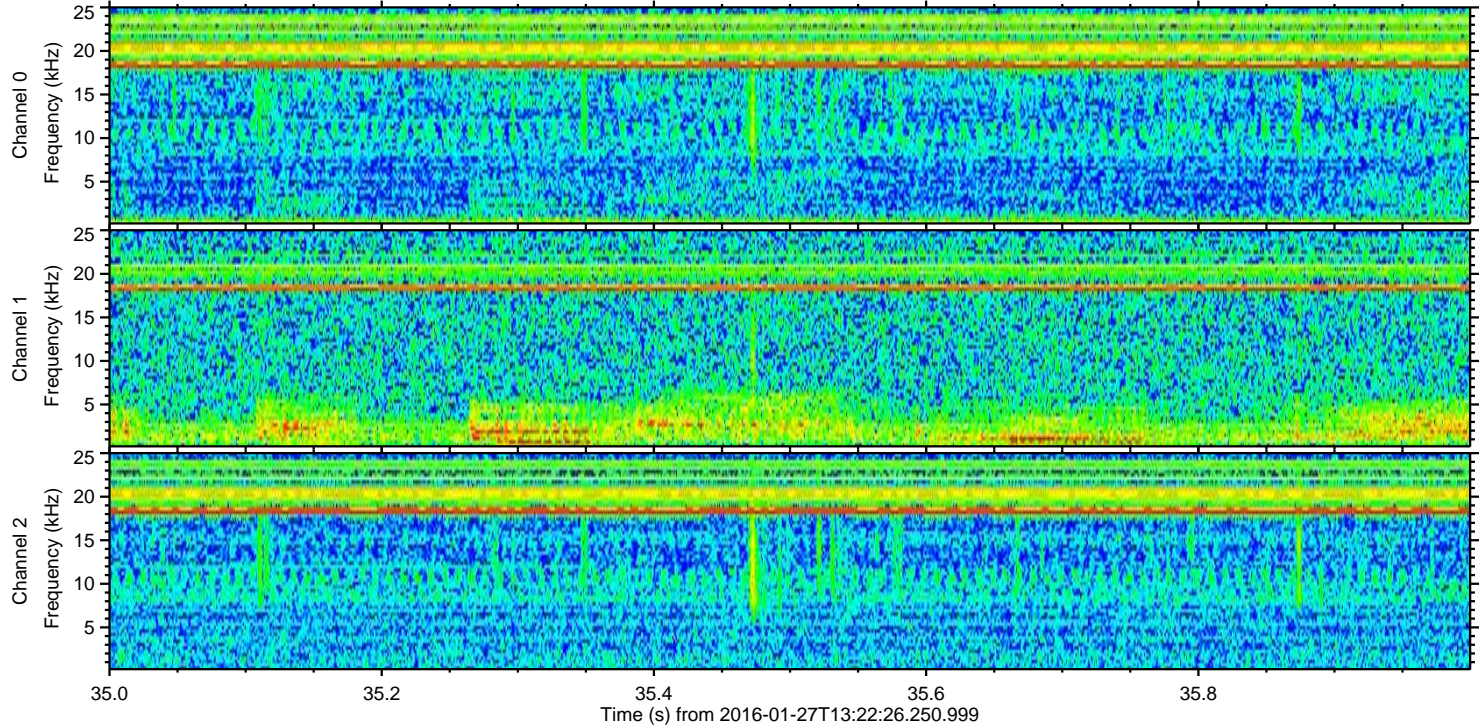
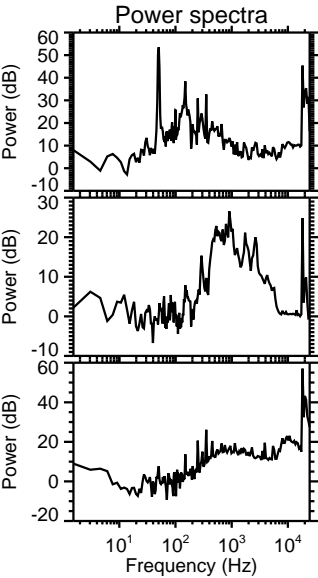
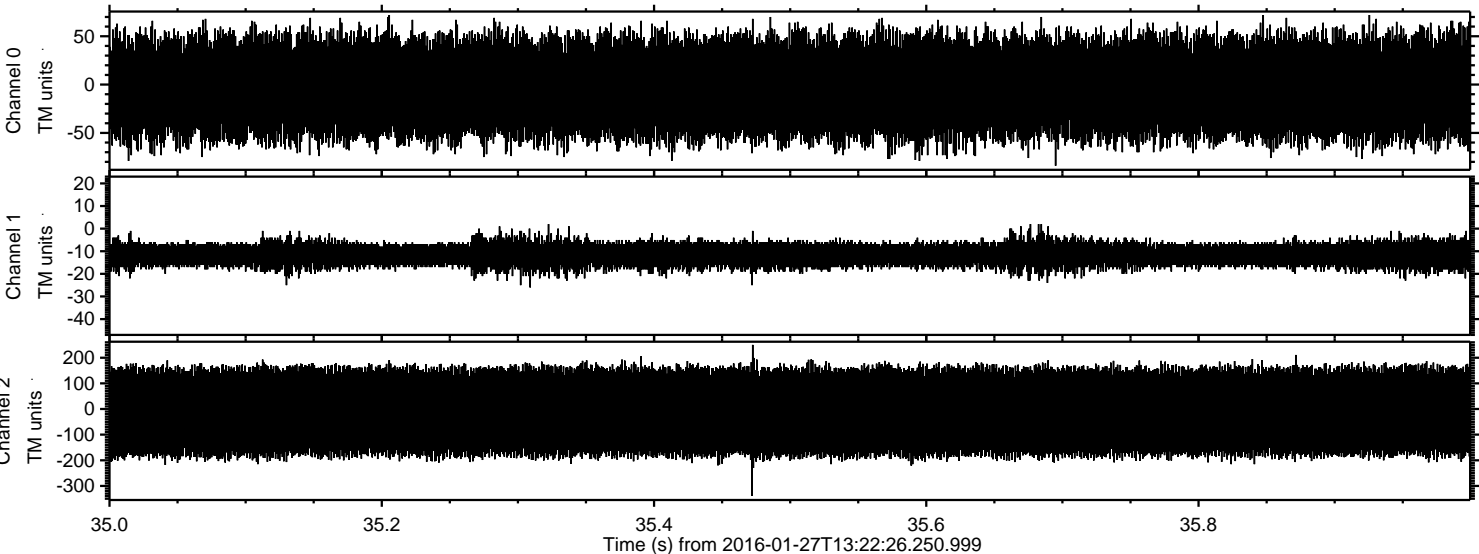



ELMAVAN 3D WAVEFORMS (Measured data sampled at 50 kHz) 51000 packets of 144 samples from 2016-01-27T13:22:26.250.999. Part 128/147

Processed Thu Apr 7 03:03:49 2016 by ELM ver.2012-10-06 from 001\_\_elm20160127\_132225\_\_dat00.bin

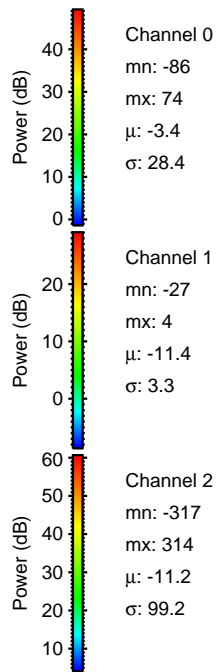
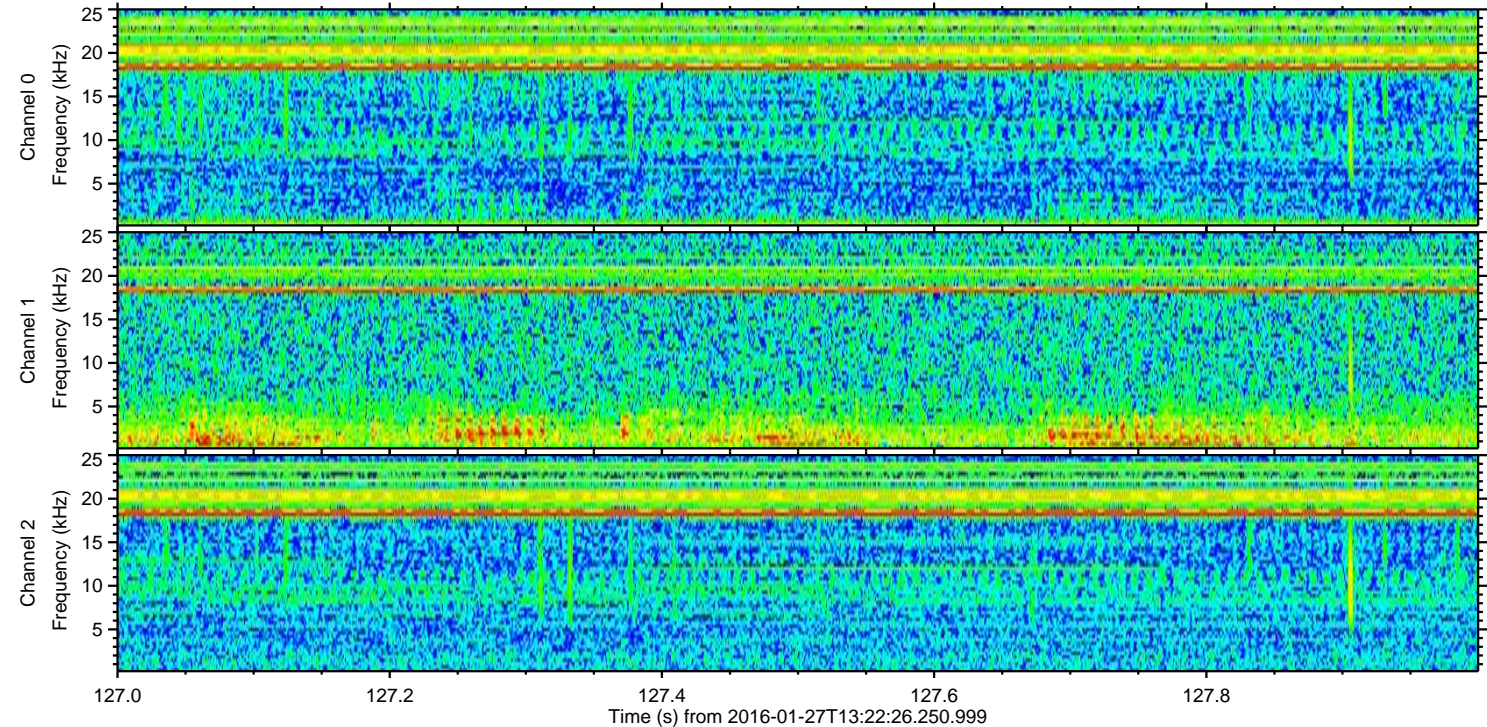
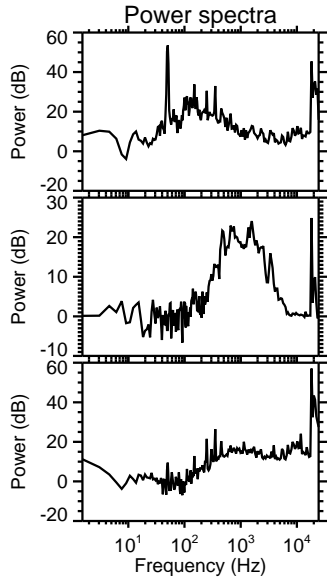
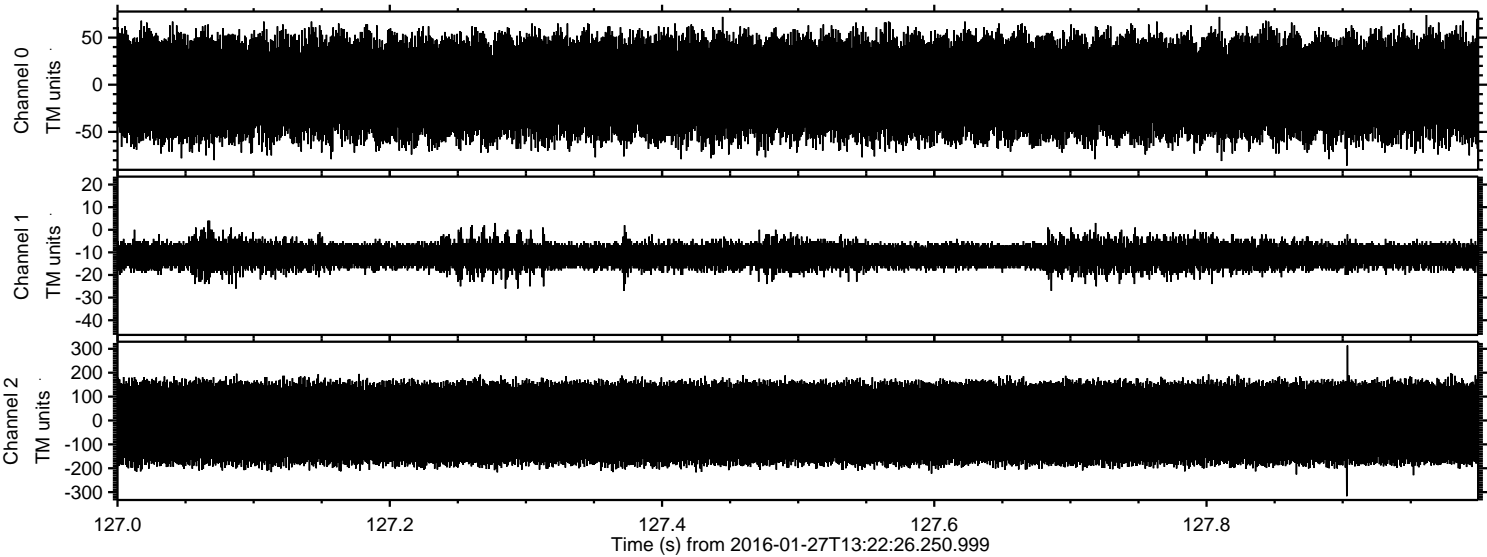



ELMAVAN 3D WAVEFORMS (Measured data sampled at 50 kHz) 51000 packets of 144 samples from 2016-01-27T13:22:26.250.999. Part 146/147

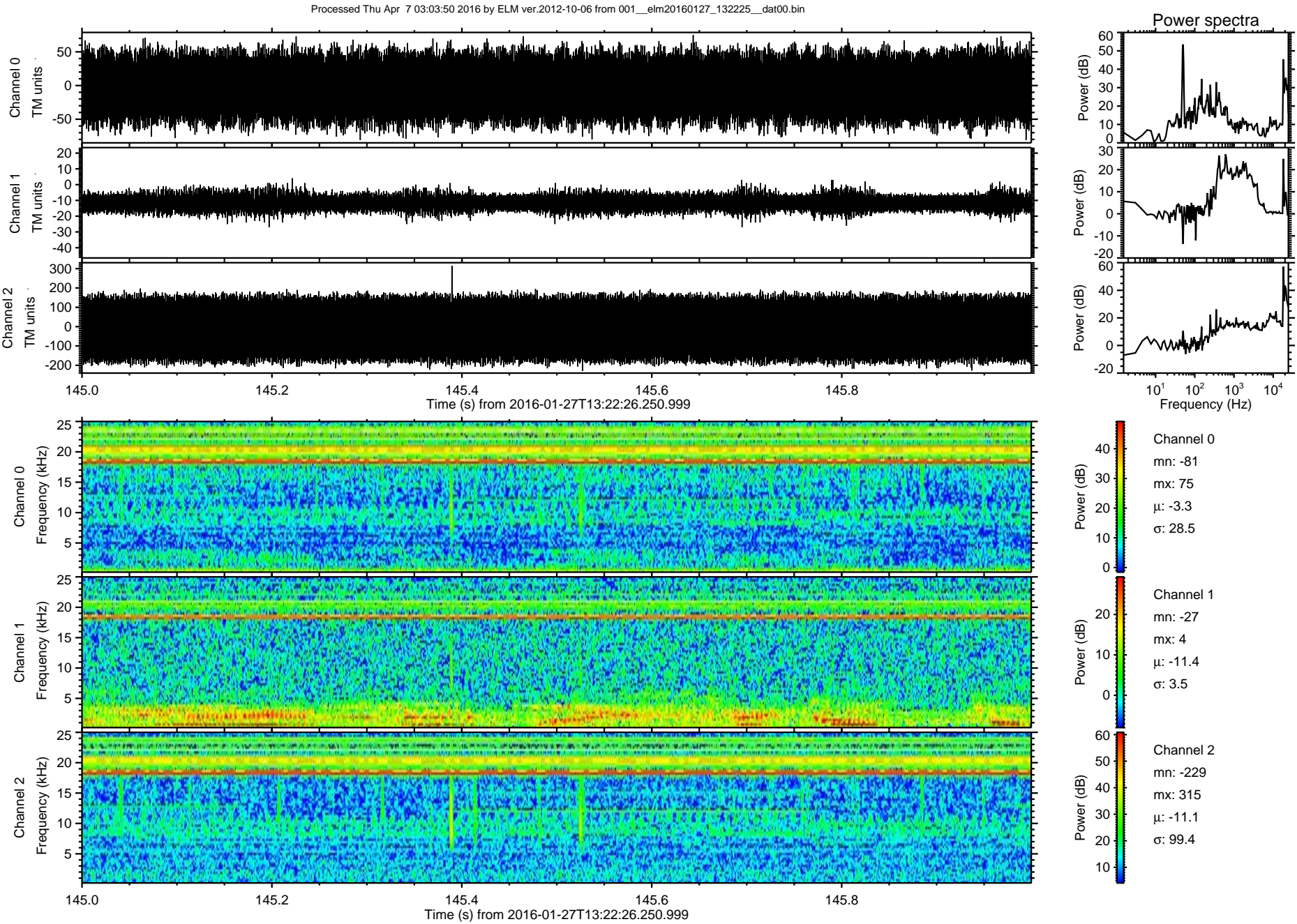



Processed Thu Apr 7 03:03:51 2016 by ELM ver.2012-10-06 from 001\_\_elm20160127\_132225\_\_dat00.bin

