

ELMAVAN 3D WAVEFORMS (Measured data sampled at 50 kHz) 51000 packets of 144 samples from 2016-01-27T08:27:14.046.999.

Processed Thu Apr 7 02:04:26 2016 by ELM ver.2012-10-06 from 001__elm20160127_082713__dat00.bin

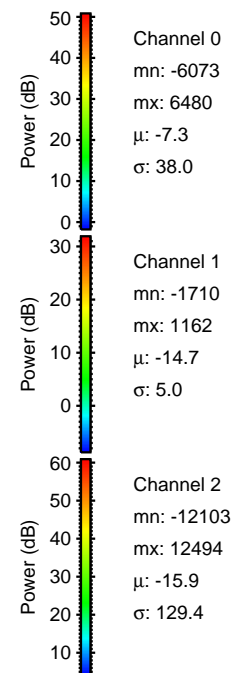
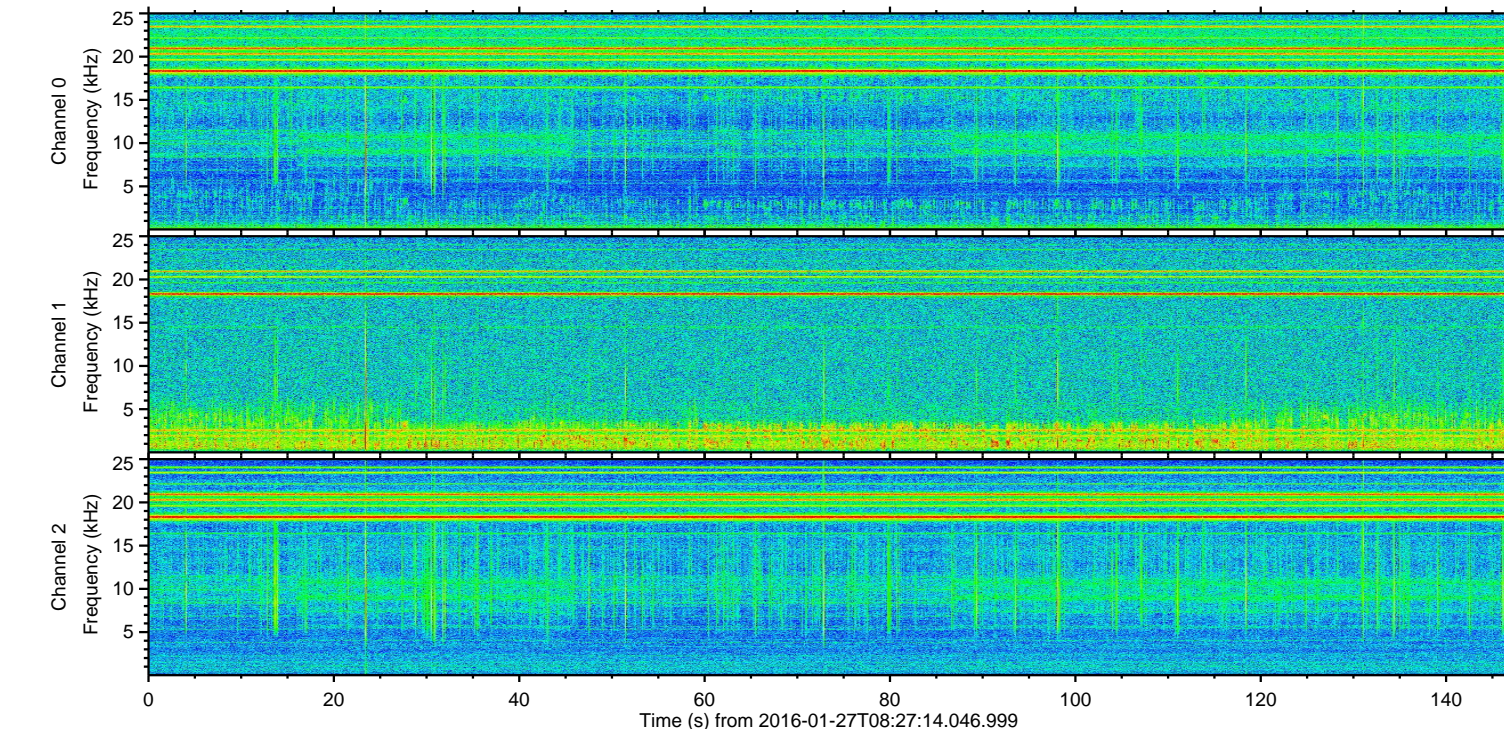
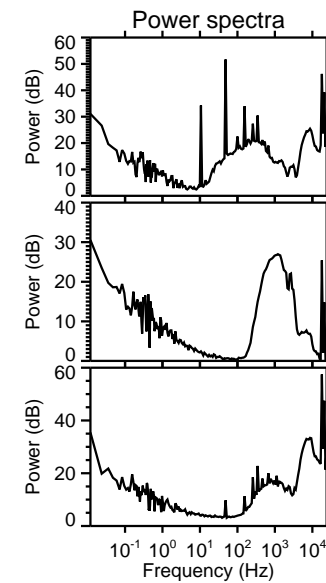
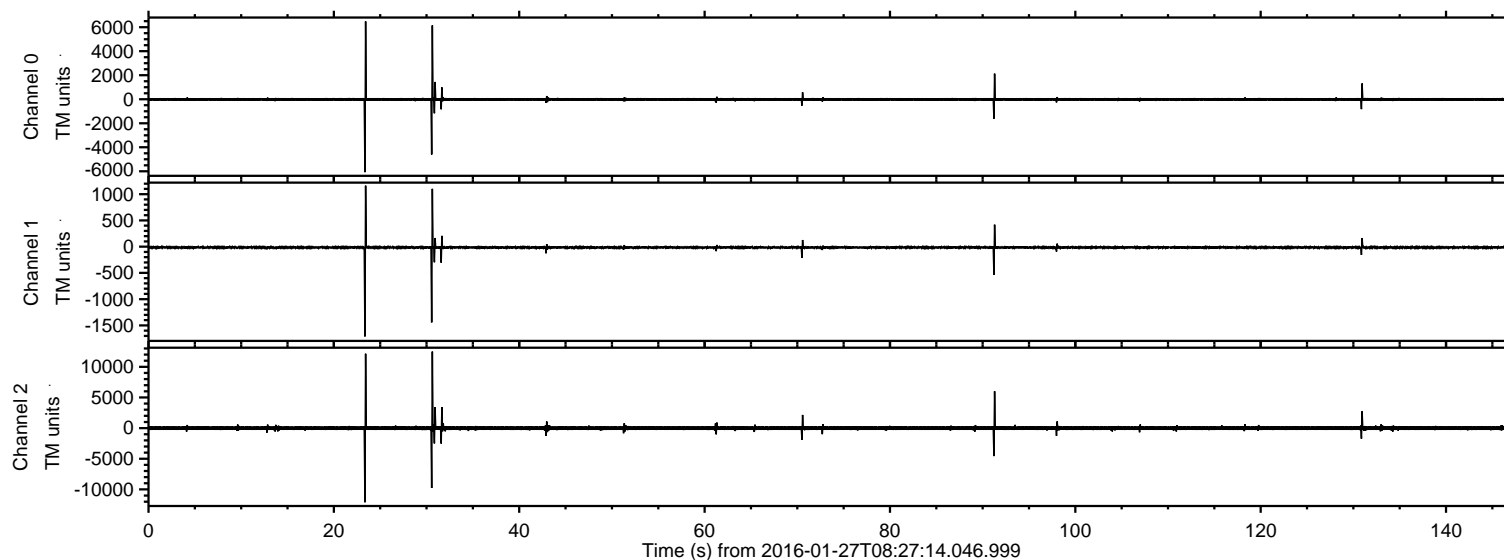

ELMAVAN 3D WAVEFORMS (Measured data sampled at 50 kHz) 51000 packets of 144 samples from 2016-01-27T08:27:14.046.999. Part 31/147

Processed Thu Apr 7 02:04:38 2016 by ELM ver.2012-10-06 from 001__elm20160127_082713__dat00.bin

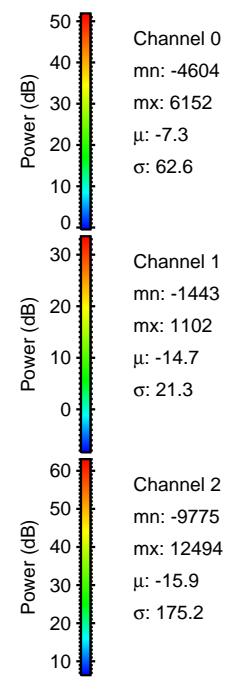
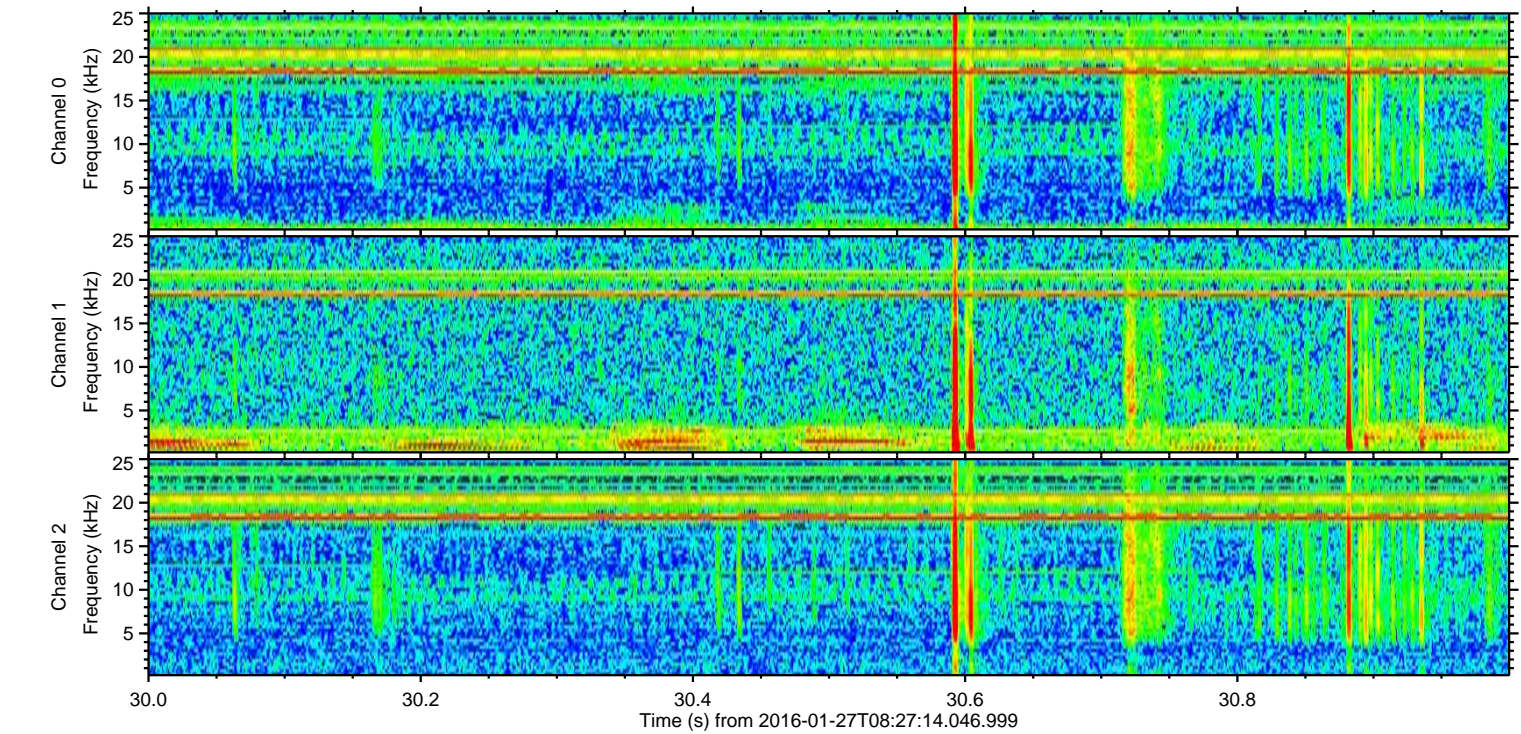
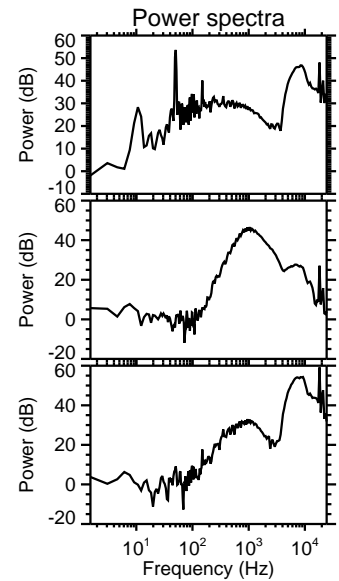
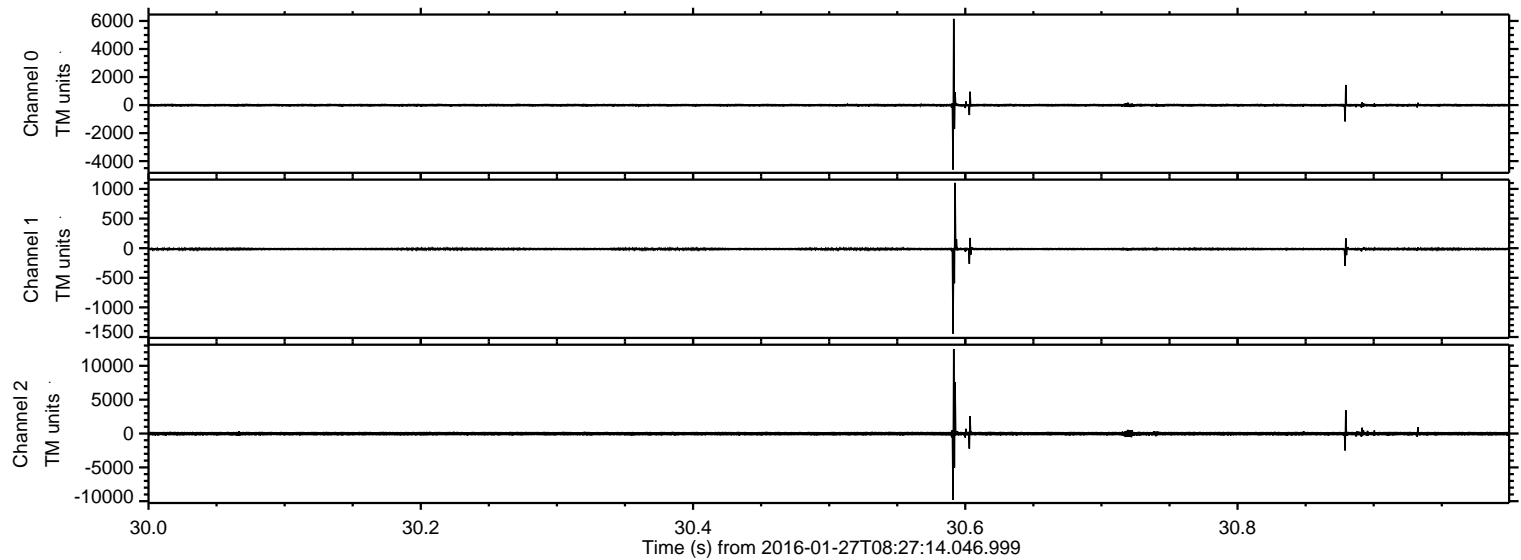

ELMAVAN 3D WAVEFORMS (Measured data sampled at 50 kHz) 51000 packets of 144 samples from 2016-01-27T08:27:14.046.999. Part 24/147

Processed Thu Apr 7 02:04:39 2016 by ELM ver.2012-10-06 from 001__elm20160127_082713__dat00.bin

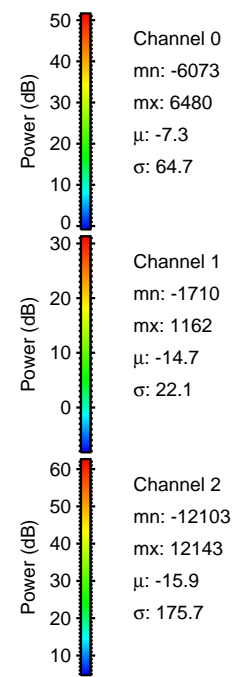
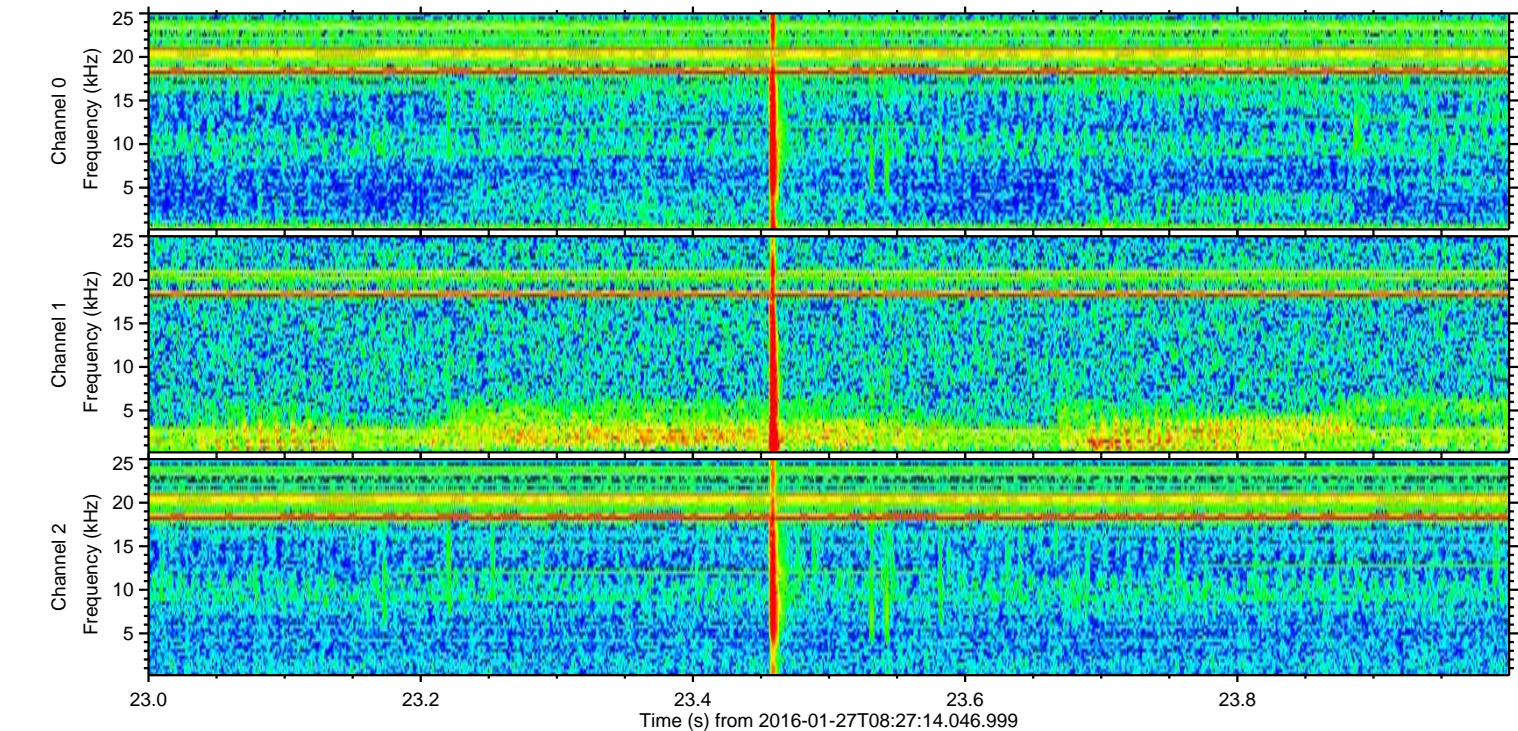
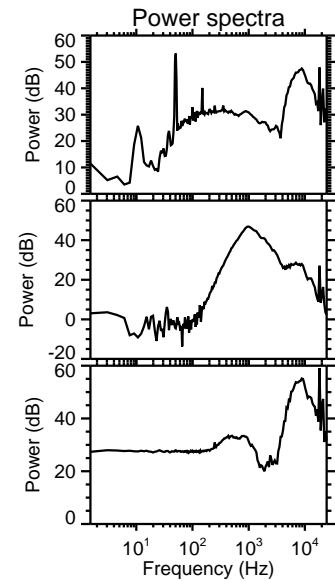
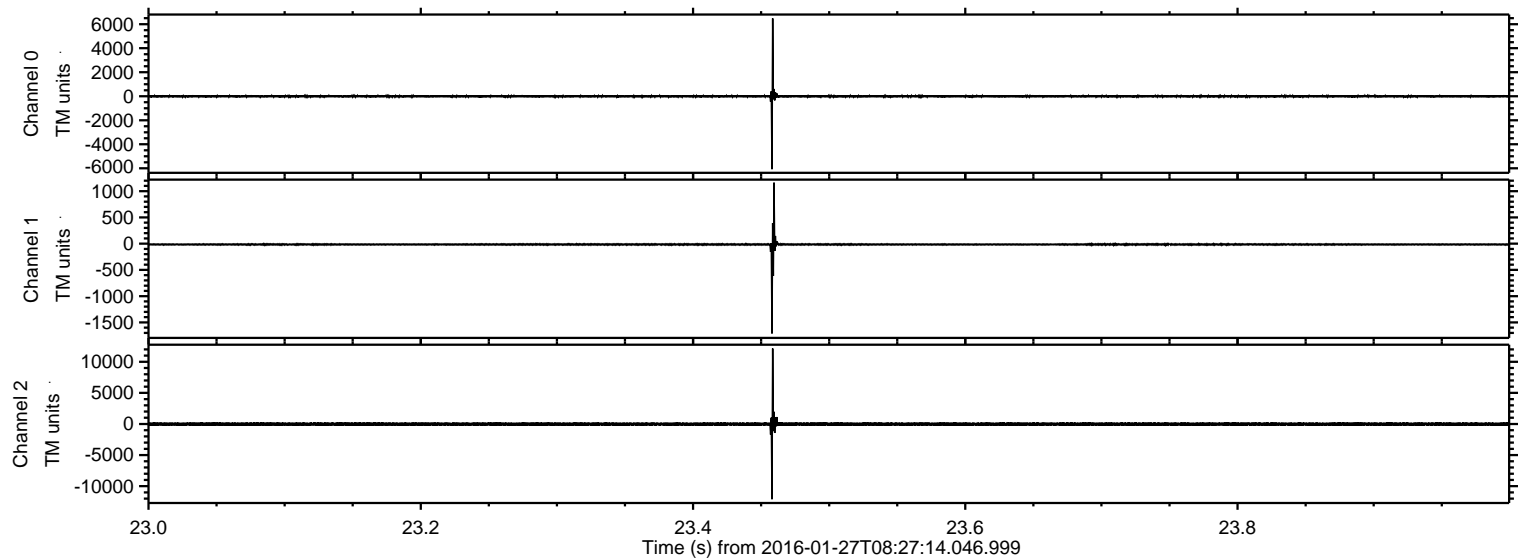

Channel 0
mn: -6073
mx: 6480
 μ : -7.3
 σ : 64.7

Channel 1
mn: -1710
mx: 1162
 μ : -14.7
 σ : 22.1

Channel 2
mn: -12103
mx: 12143
 μ : -15.9
 σ : 175.7

Processed Thu Apr 7 02:04:40 2016 by ELM ver.2012-10-06 from 001__elm20160127_082713__dat00.bin

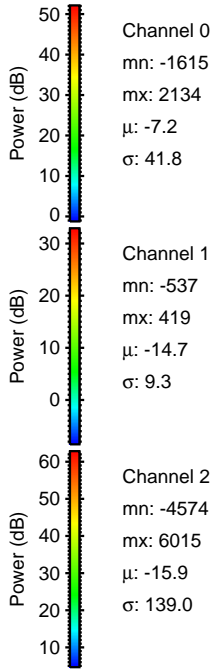
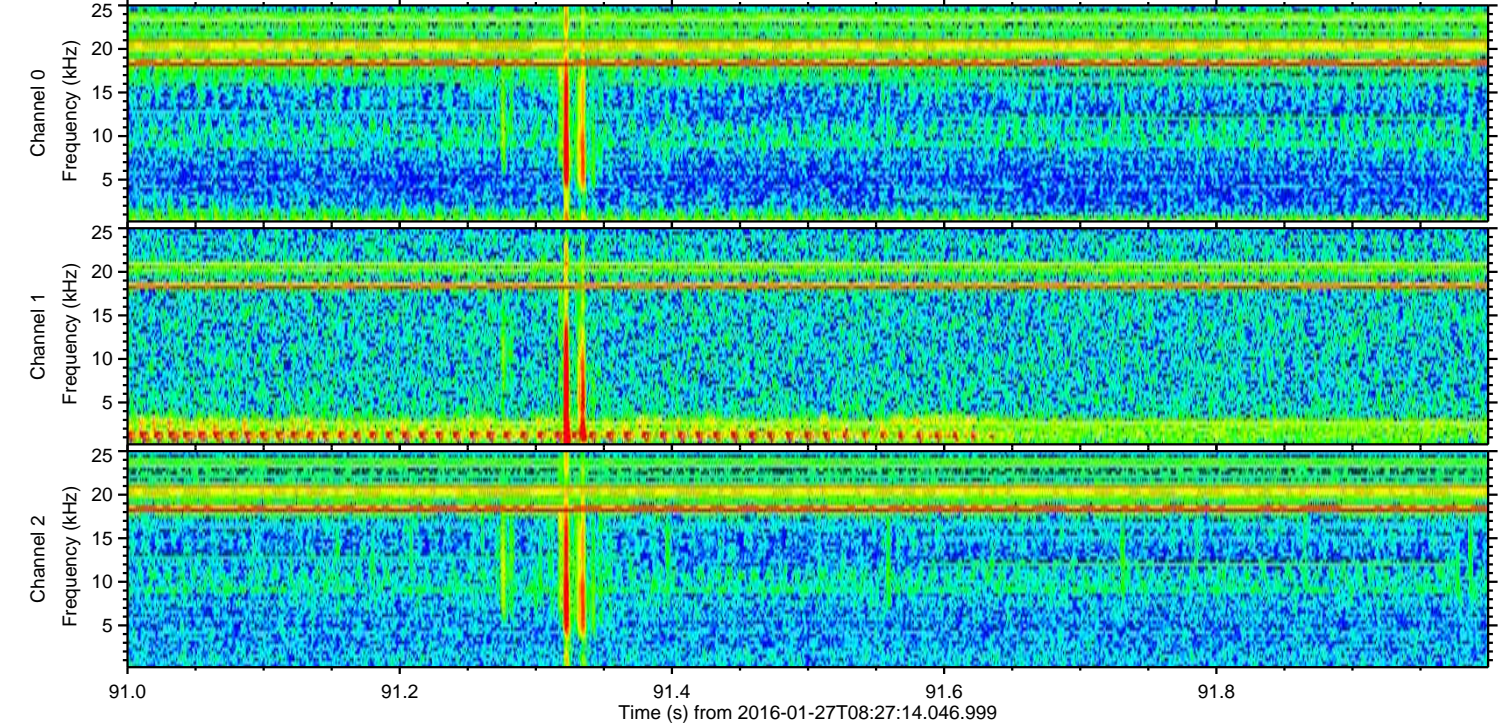
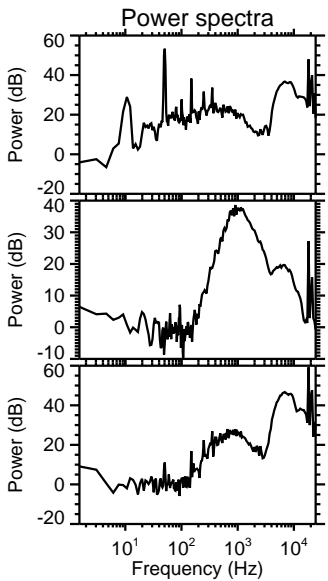
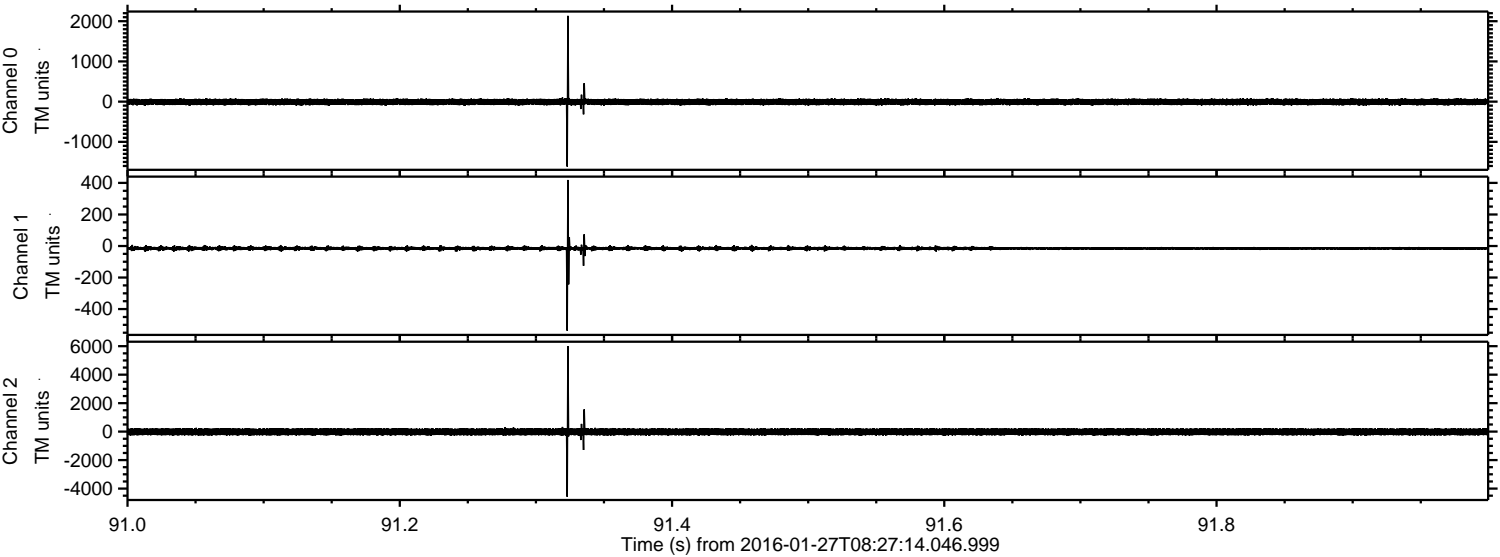

Processed Thu Apr 7 02:04:41 2016 by ELM ver.2012-10-06 from 001__elm20160127_082713__dat00.bin

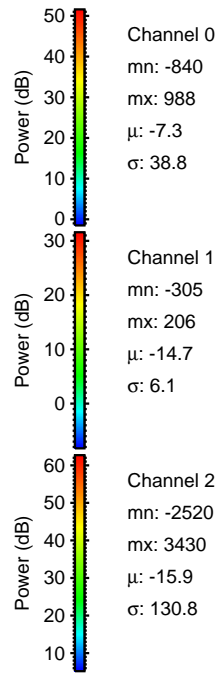
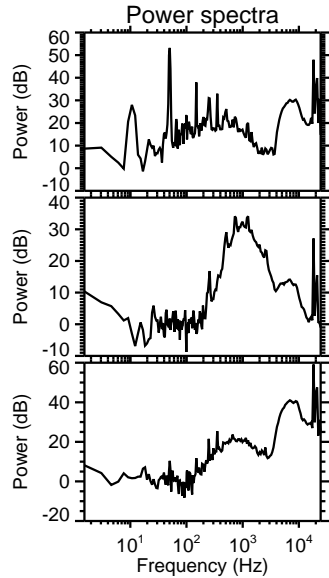
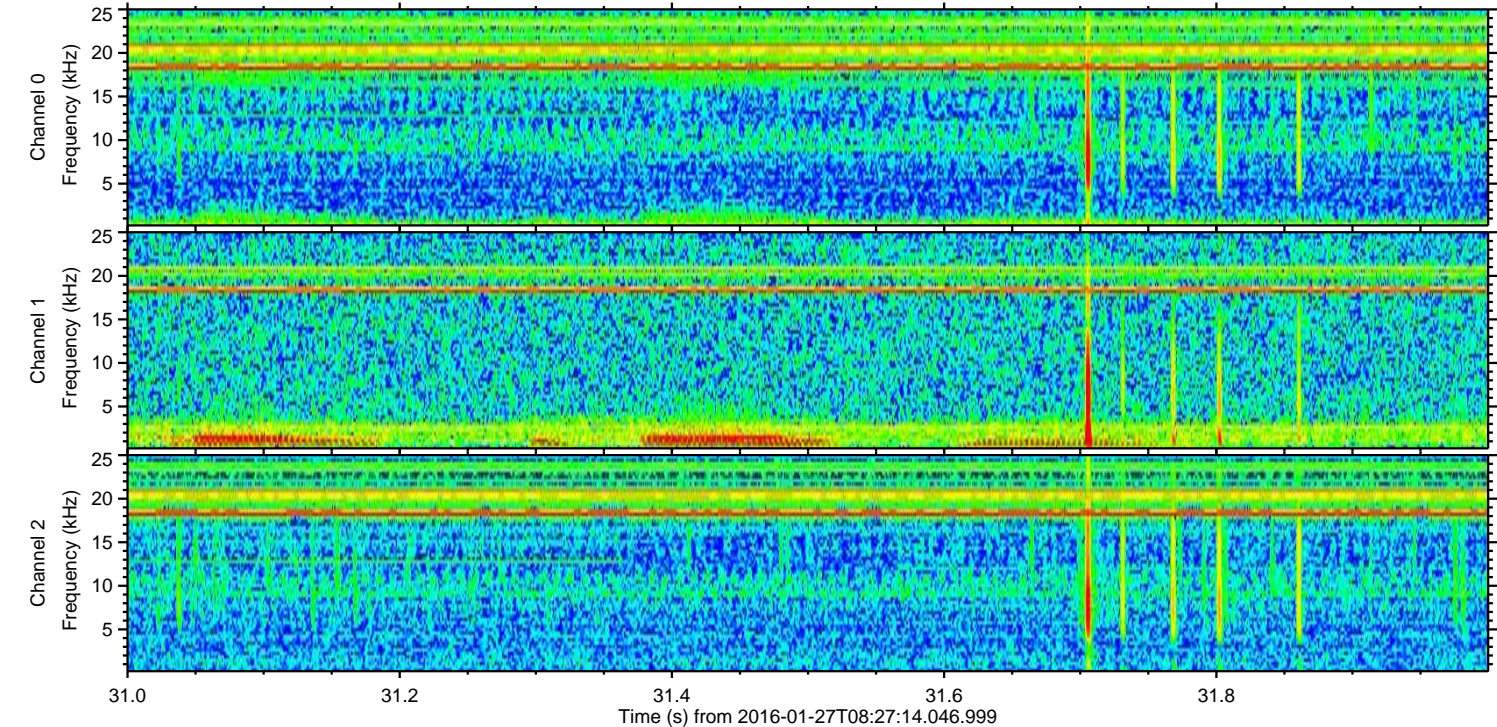
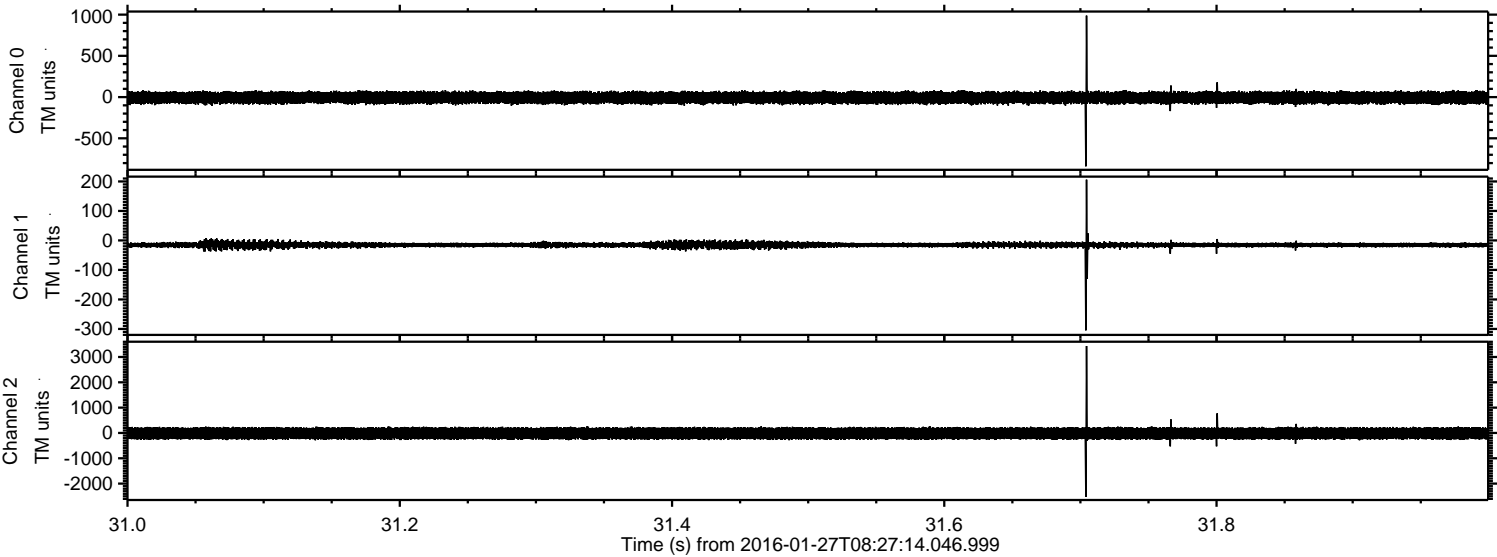

ELMAVAN 3D WAVEFORMS (Measured data sampled at 50 kHz) 51000 packets of 144 samples from 2016-01-27T08:27:14.046.999. Part 131/147

Processed Thu Apr 7 02:04:42 2016 by ELM ver.2012-10-06 from 001__elm20160127_082713__dat00.bin

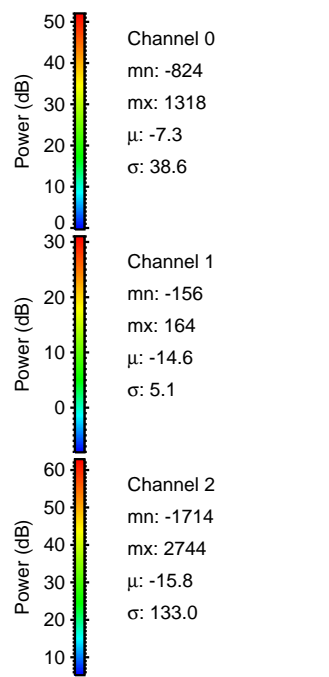
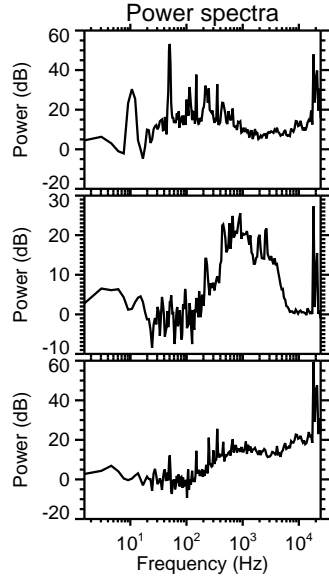
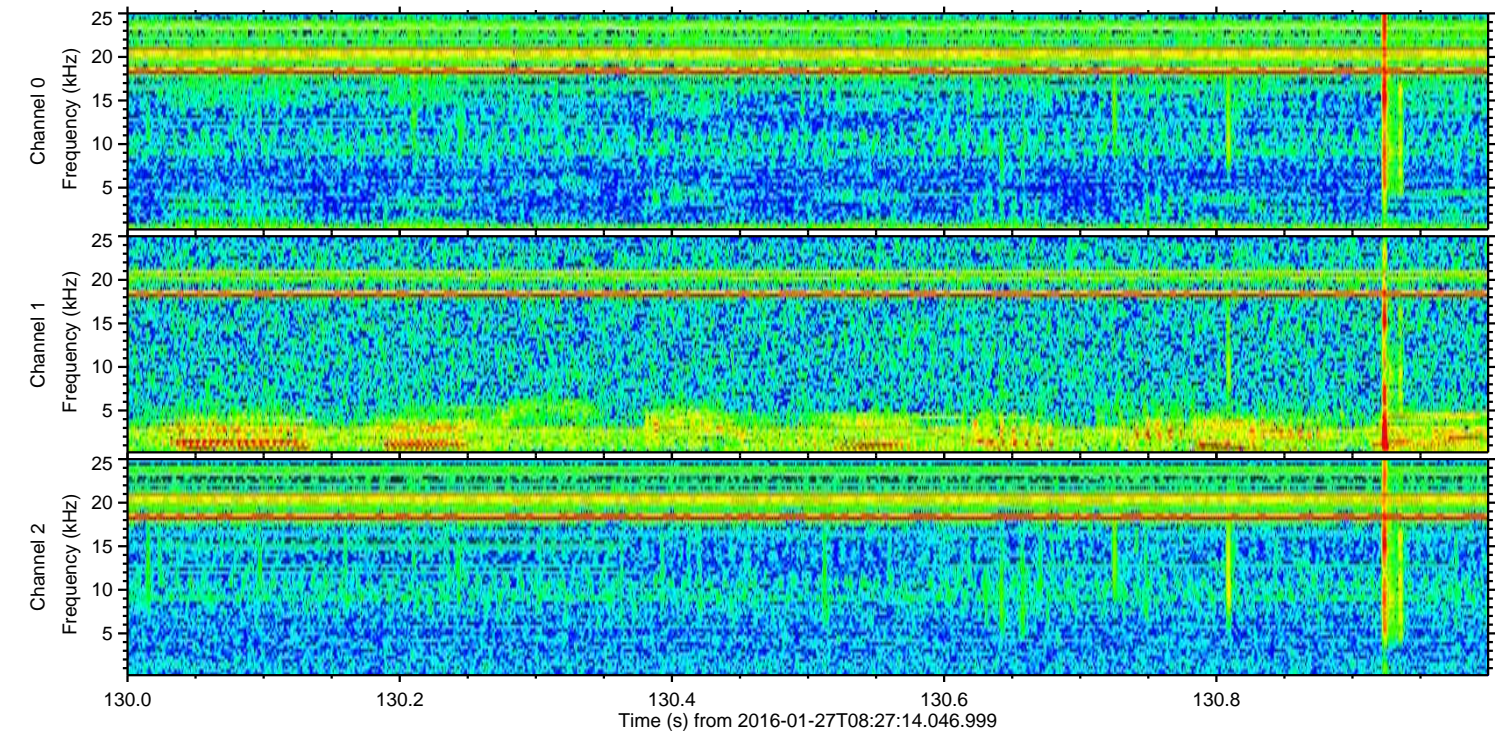
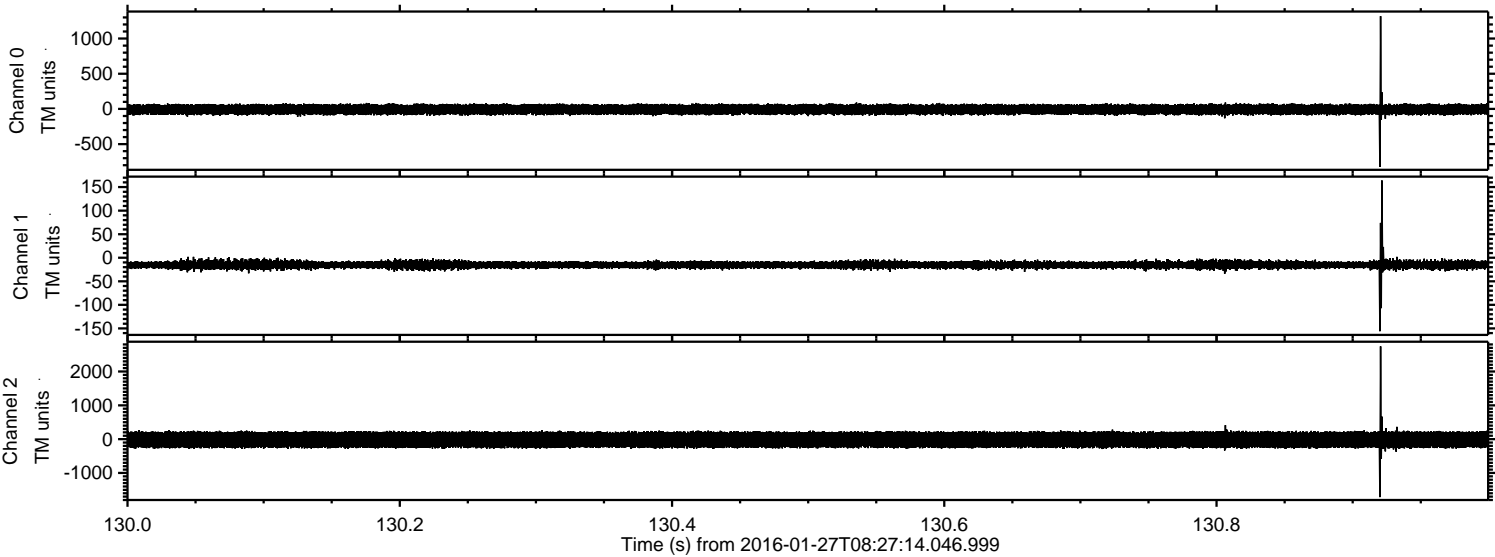

ELMAVAN 3D WAVEFORMS (Measured data sampled at 50 kHz) 51000 packets of 144 samples from 2016-01-27T08:27:14.046.999. Part 71/147

Processed Thu Apr 7 02:04:43 2016 by ELM ver.2012-10-06 from 001__elm20160127_082713__dat00.bin

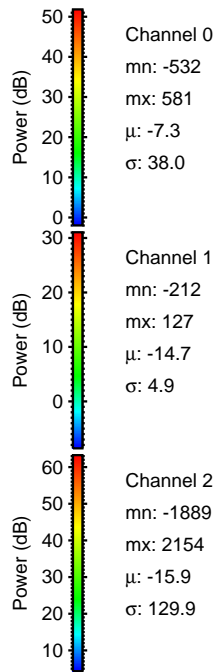
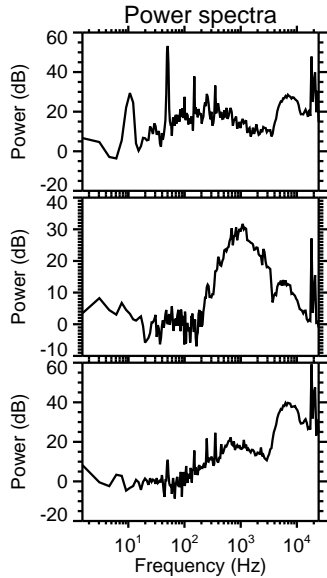
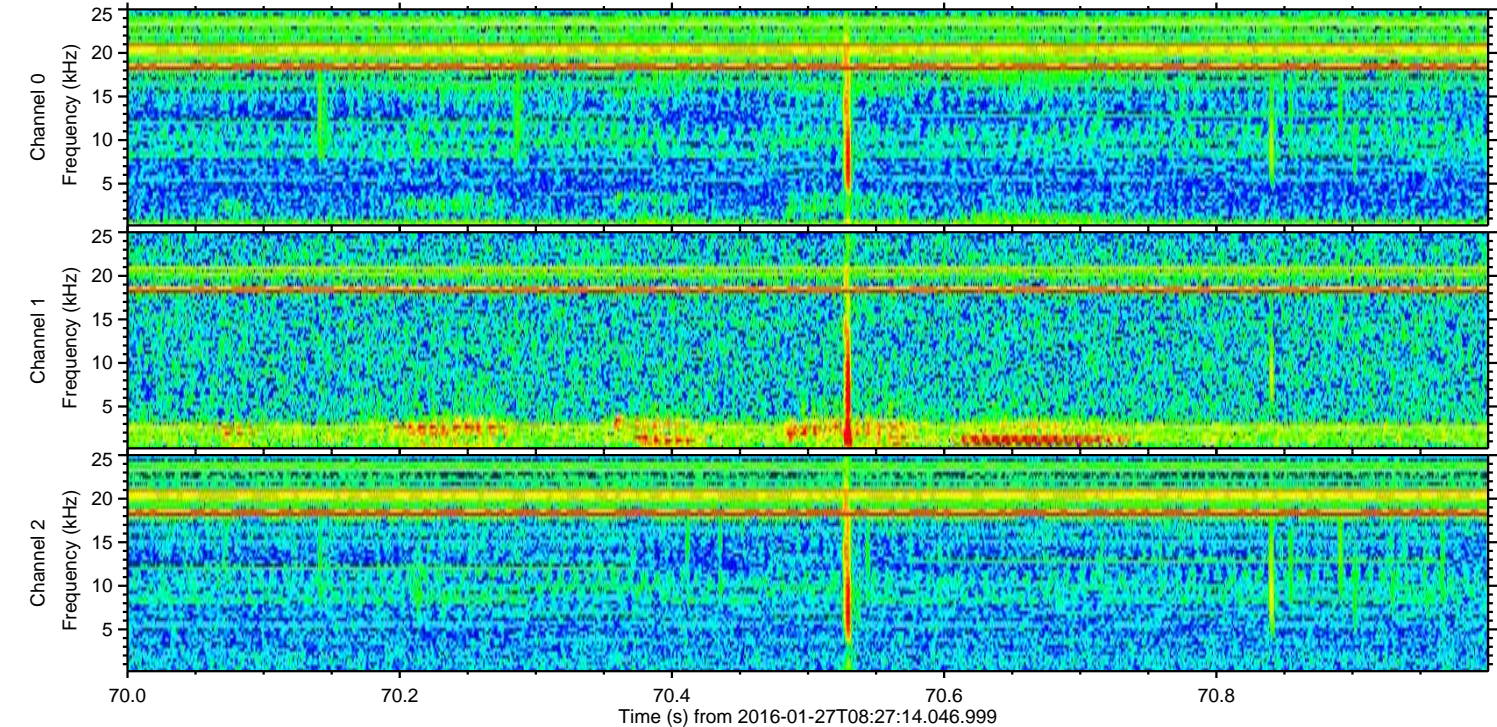
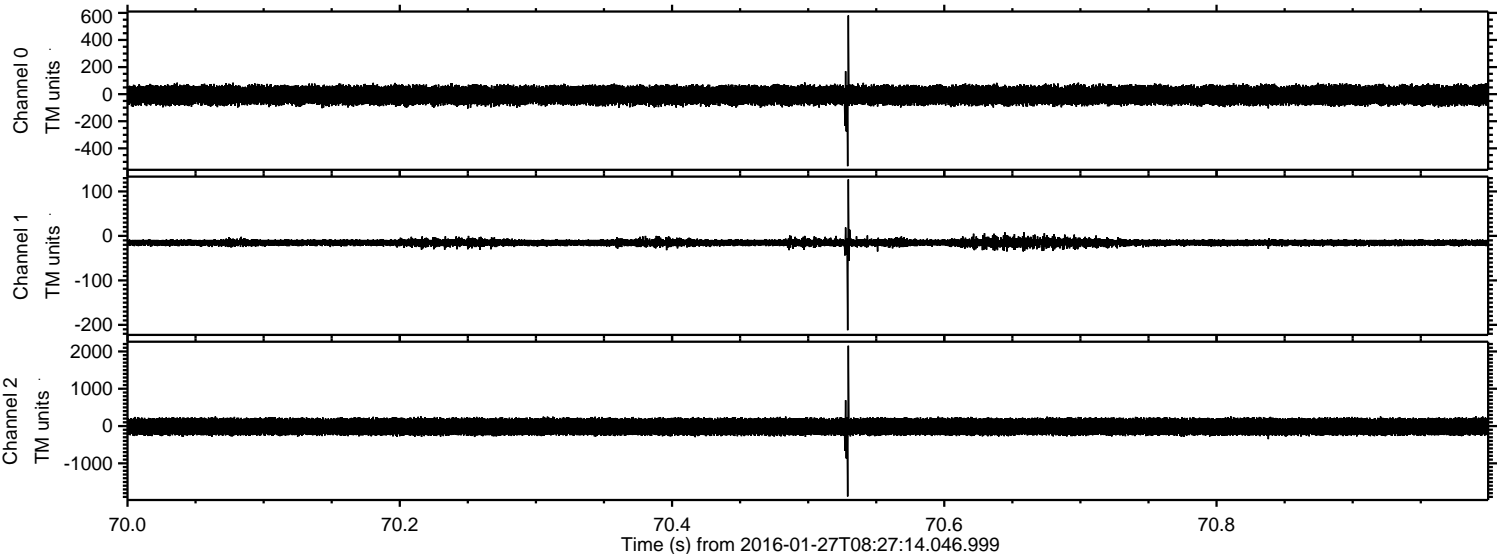

Processed Thu Apr 7 02:04:44 2016 by ELM ver.2012-10-06 from 001__elm20160127_082713__dat00.bin

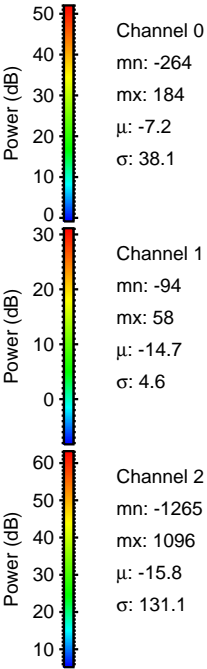
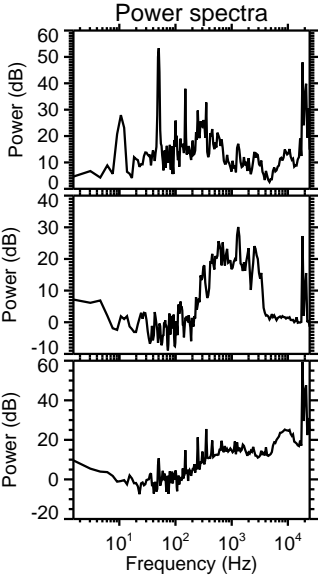
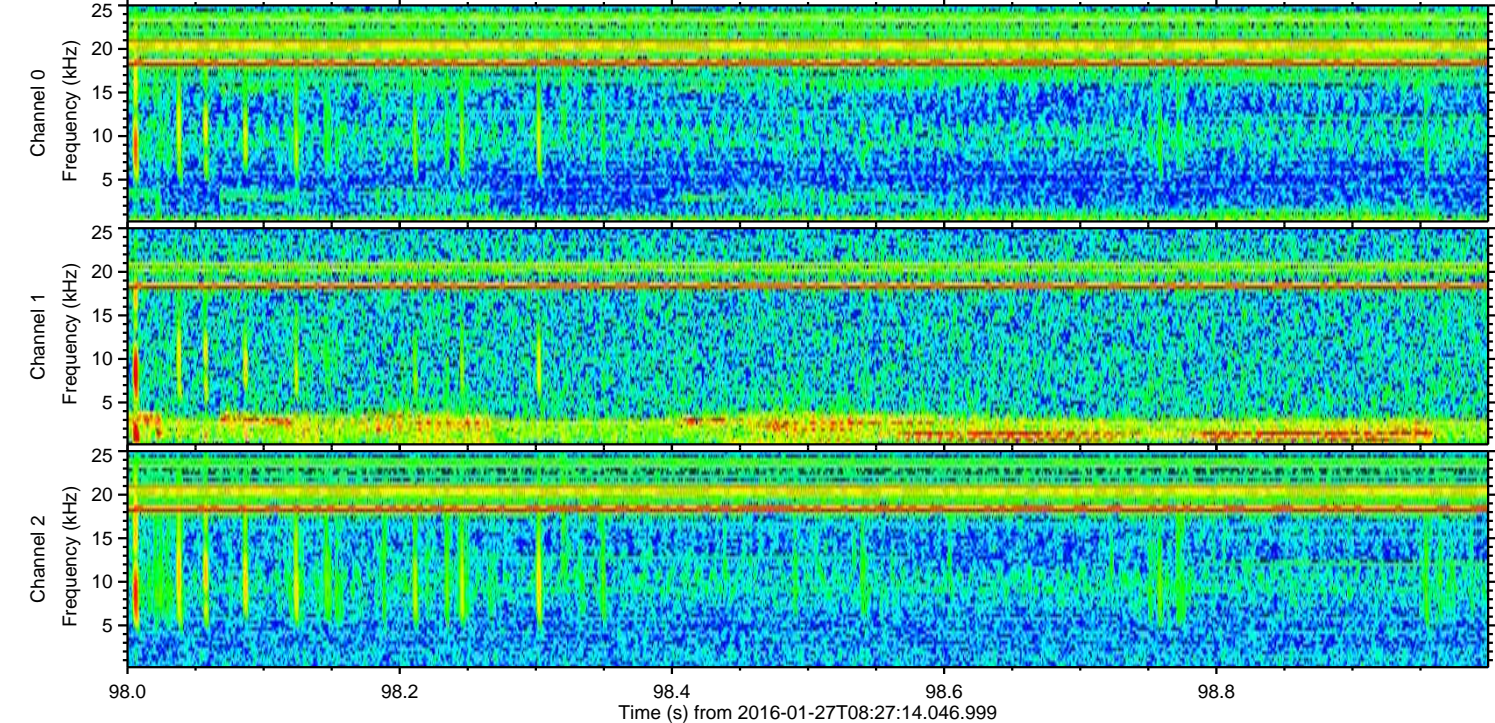
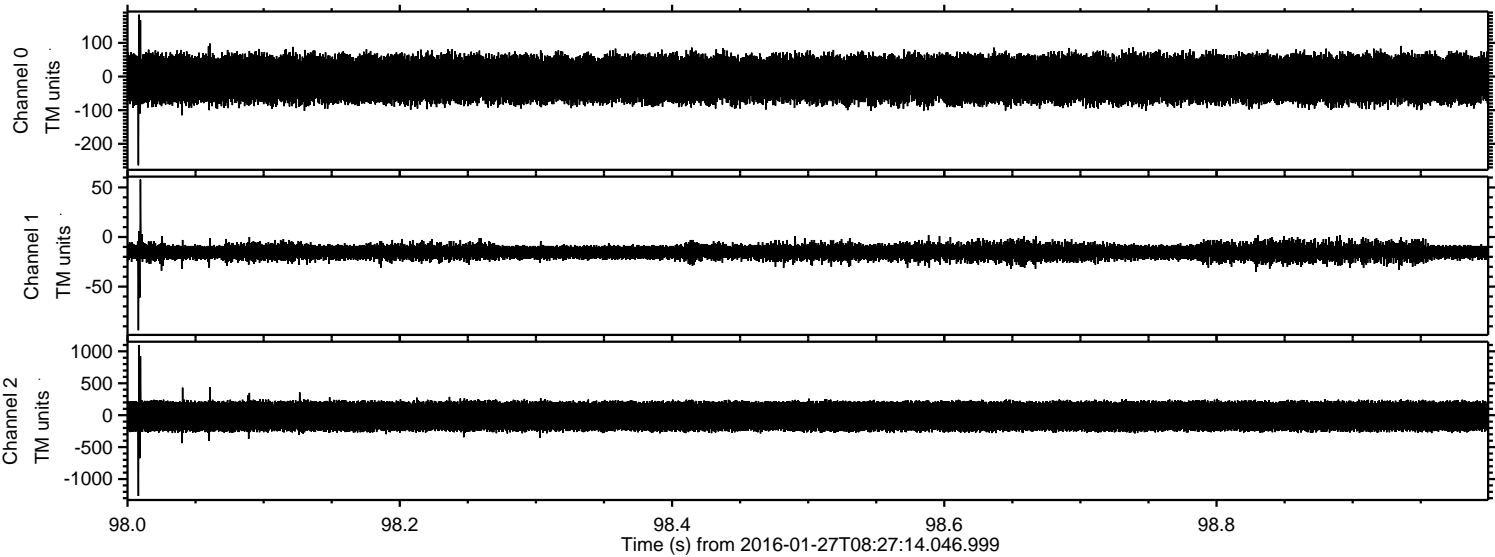

Processed Thu Apr 7 02:04:45 2016 by ELM ver.2012-10-06 from 001__elm20160127_082713__dat00.bin

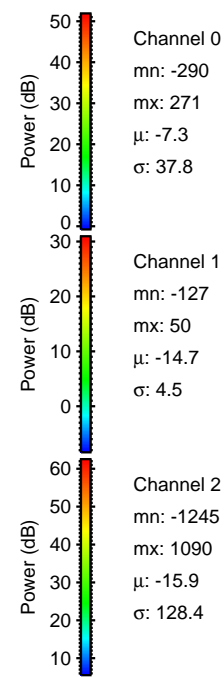
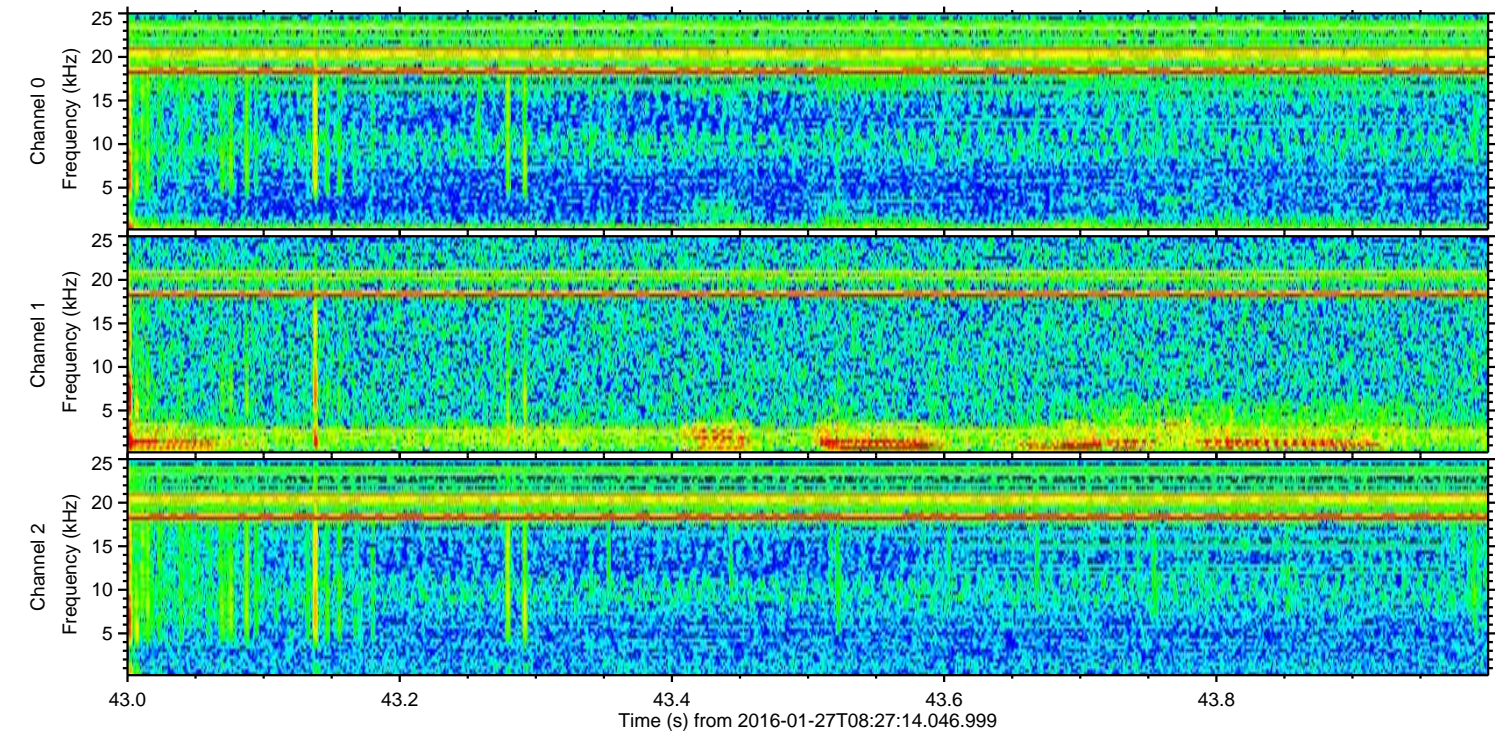
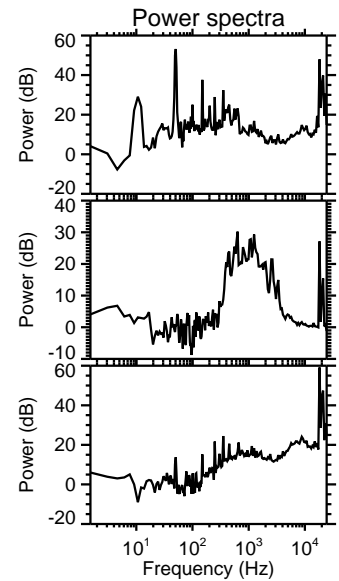
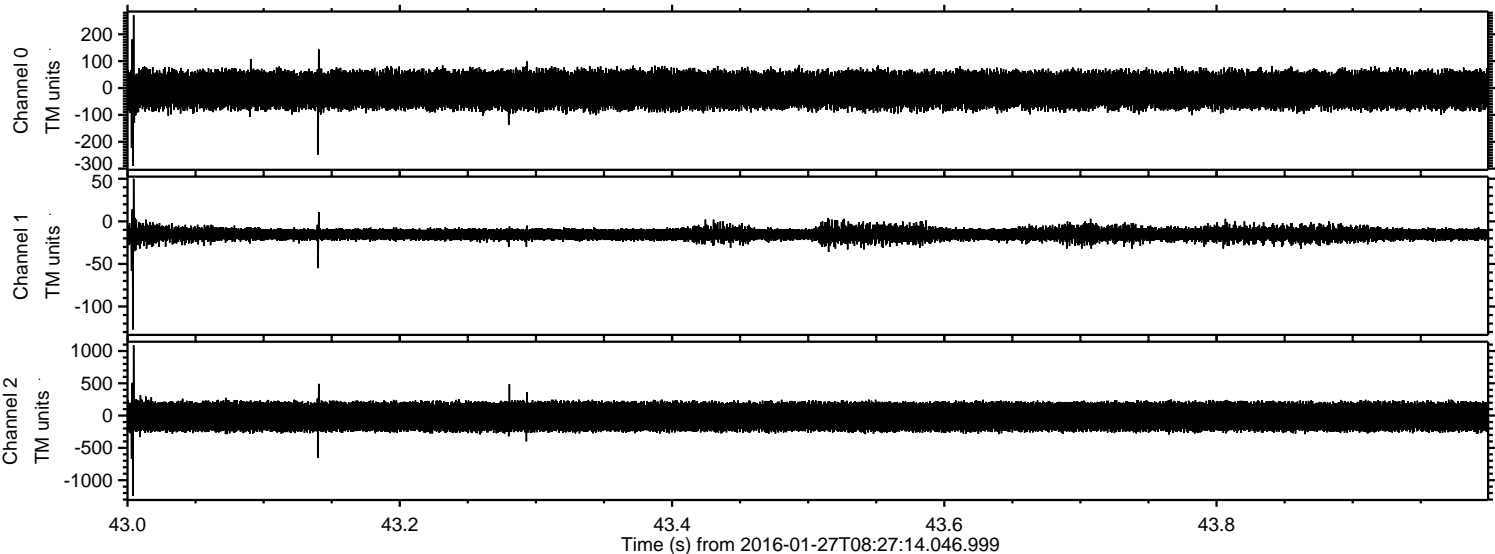

Processed Thu Apr 7 02:04:46 2016 by ELM ver.2012-10-06 from 001__elm20160127_082713__dat00.bin

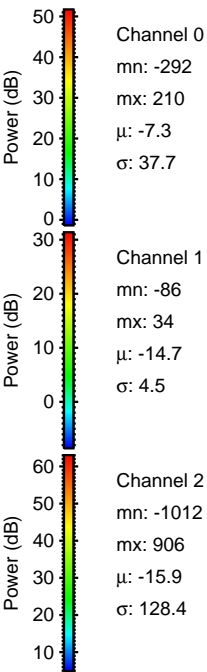
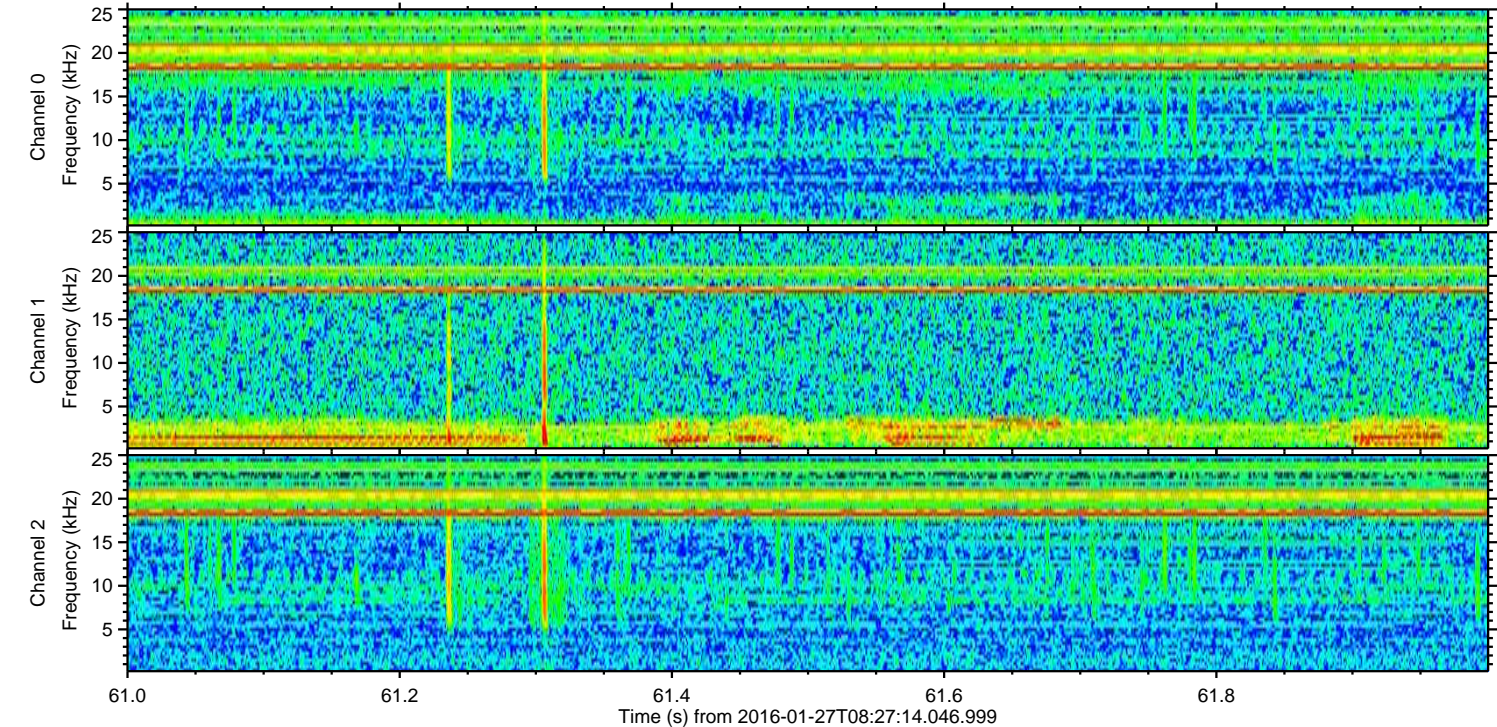
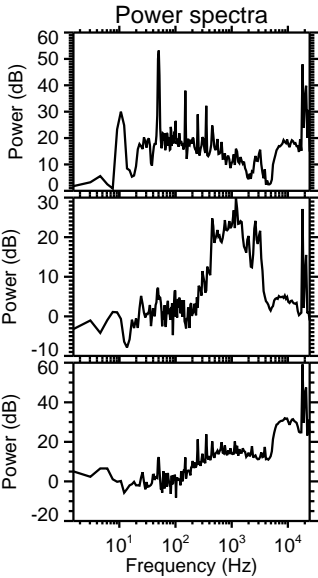
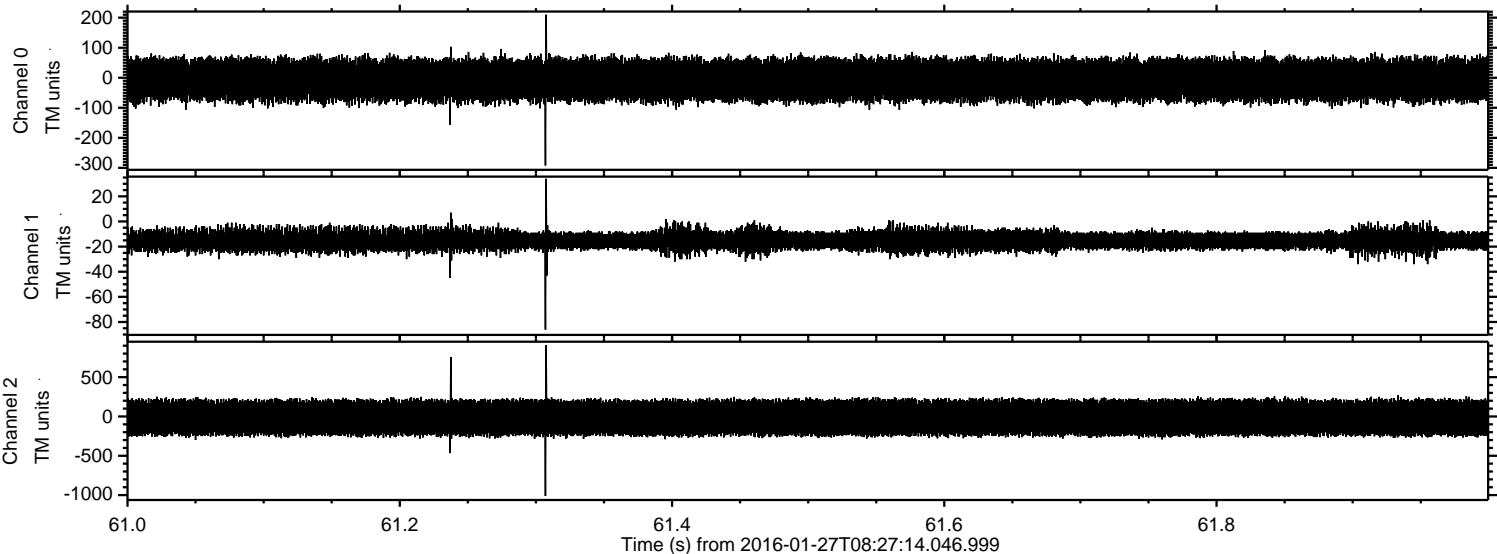

Processed Thu Apr 7 02:04:47 2016 by ELM ver.2012-10-06 from 001__elm20160127_082713__dat00.bin

