

ELMAVAN 3D WAVEFORMS (Measured data sampled at 50 kHz) 51000 packets of 144 samples from 2016-01-27T05:07:05.765.000.

Processed Thu Apr 7 01:24:32 2016 by ELM ver.2012-10-06 from 001__elm20160127_050704__dat00.bin

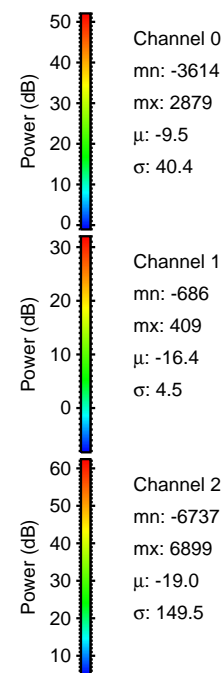

Processed Thu Apr 7 01:24:43 2016 by ELM ver.2012-10-06 from 001__elm20160127_050704__dat00.bin

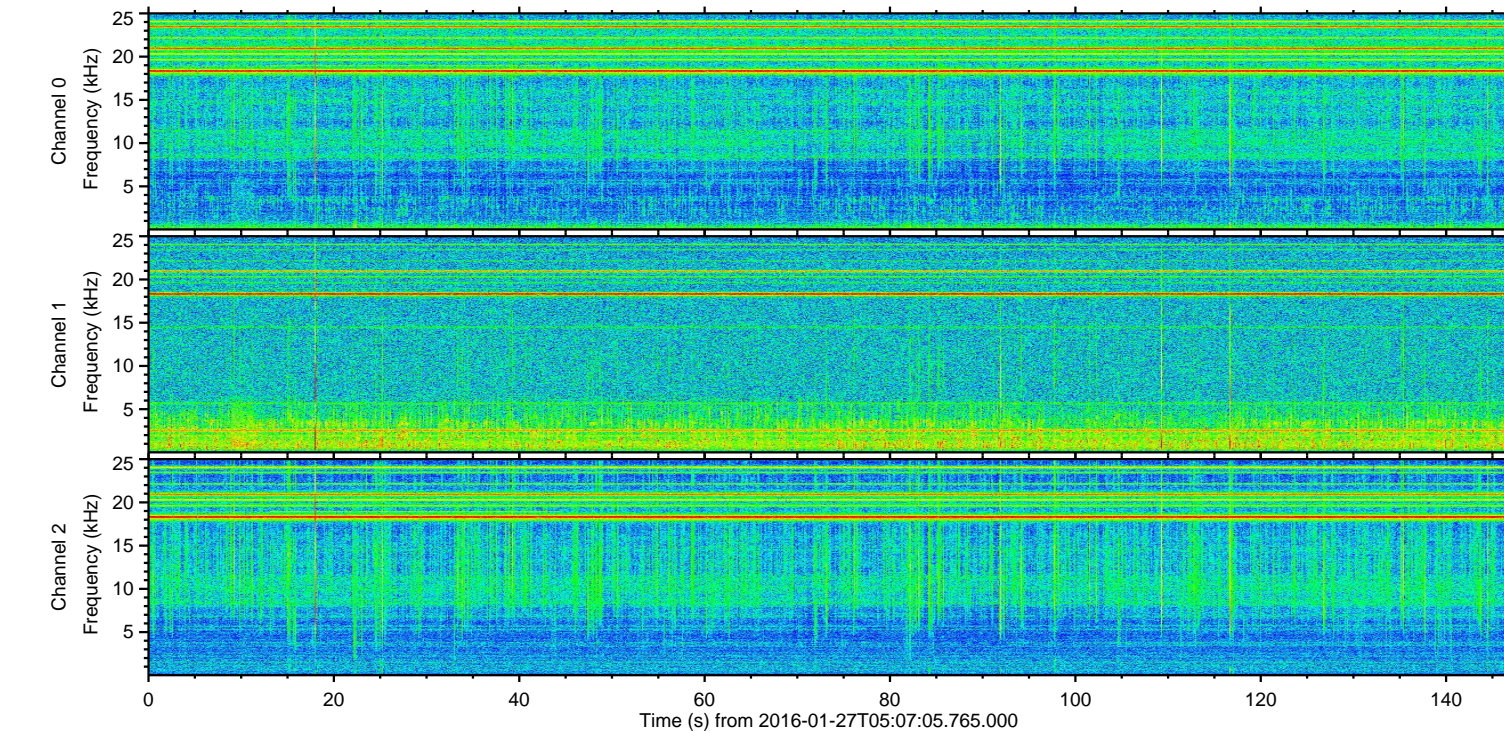
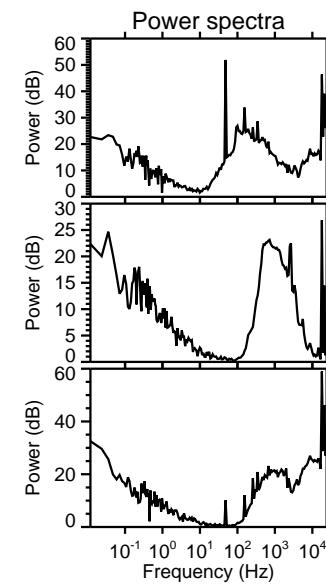
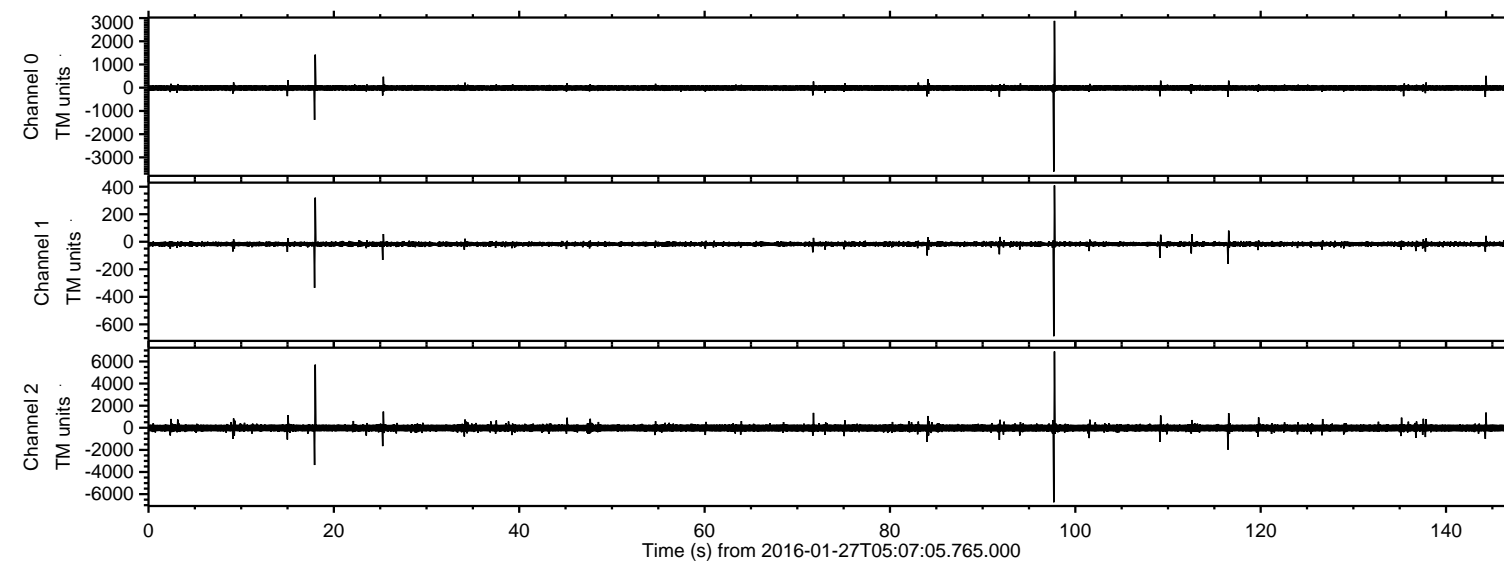
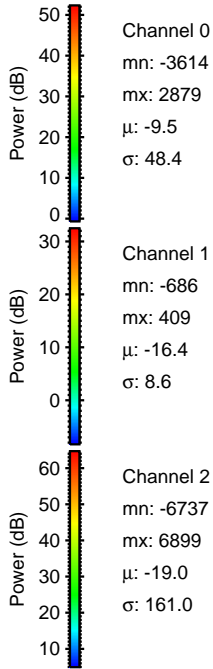
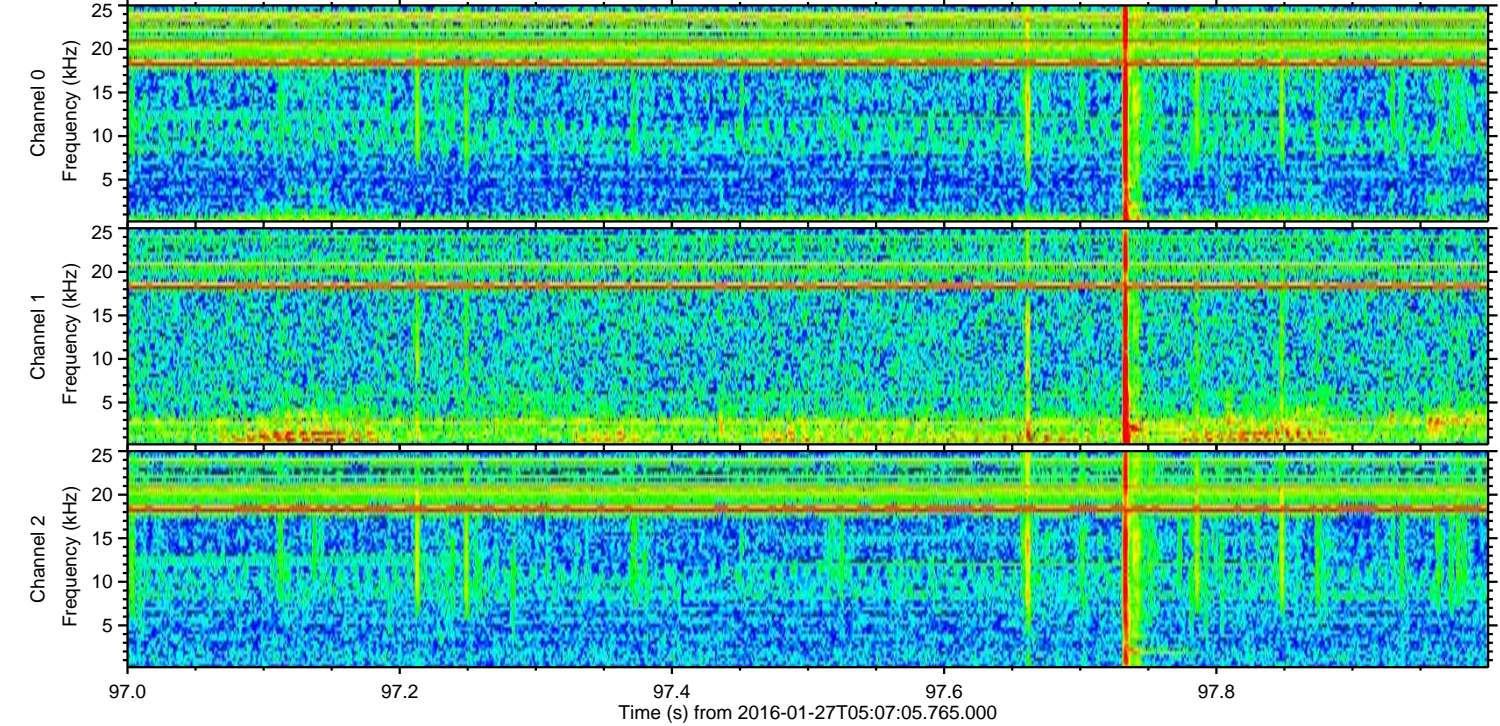
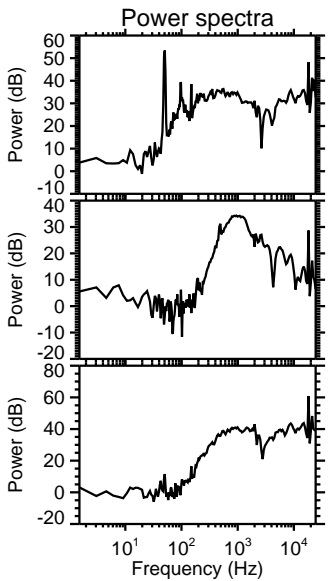
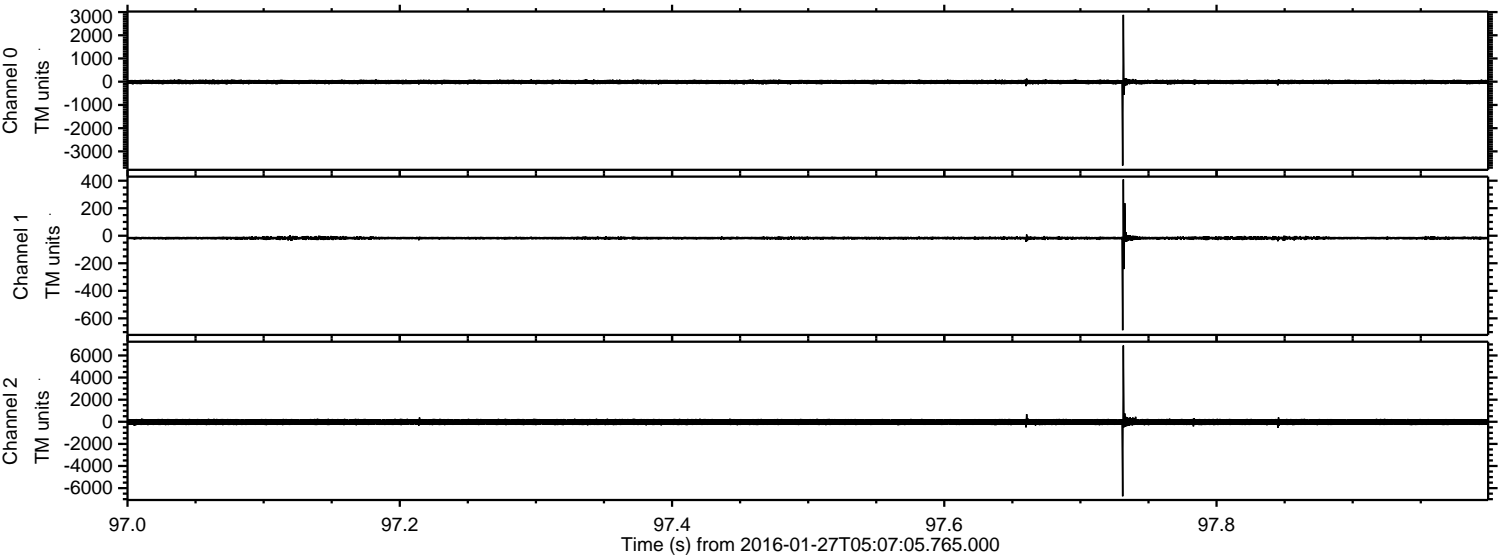

Processed Thu Apr 7 01:24:44 2016 by ELM ver.2012-10-06 from 001__elm20160127_050704__dat00.bin

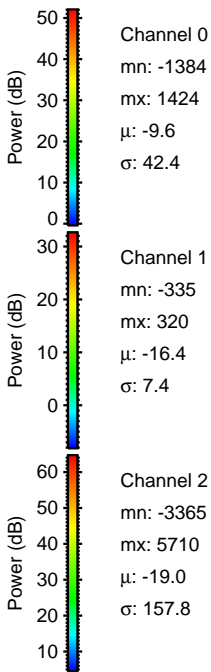
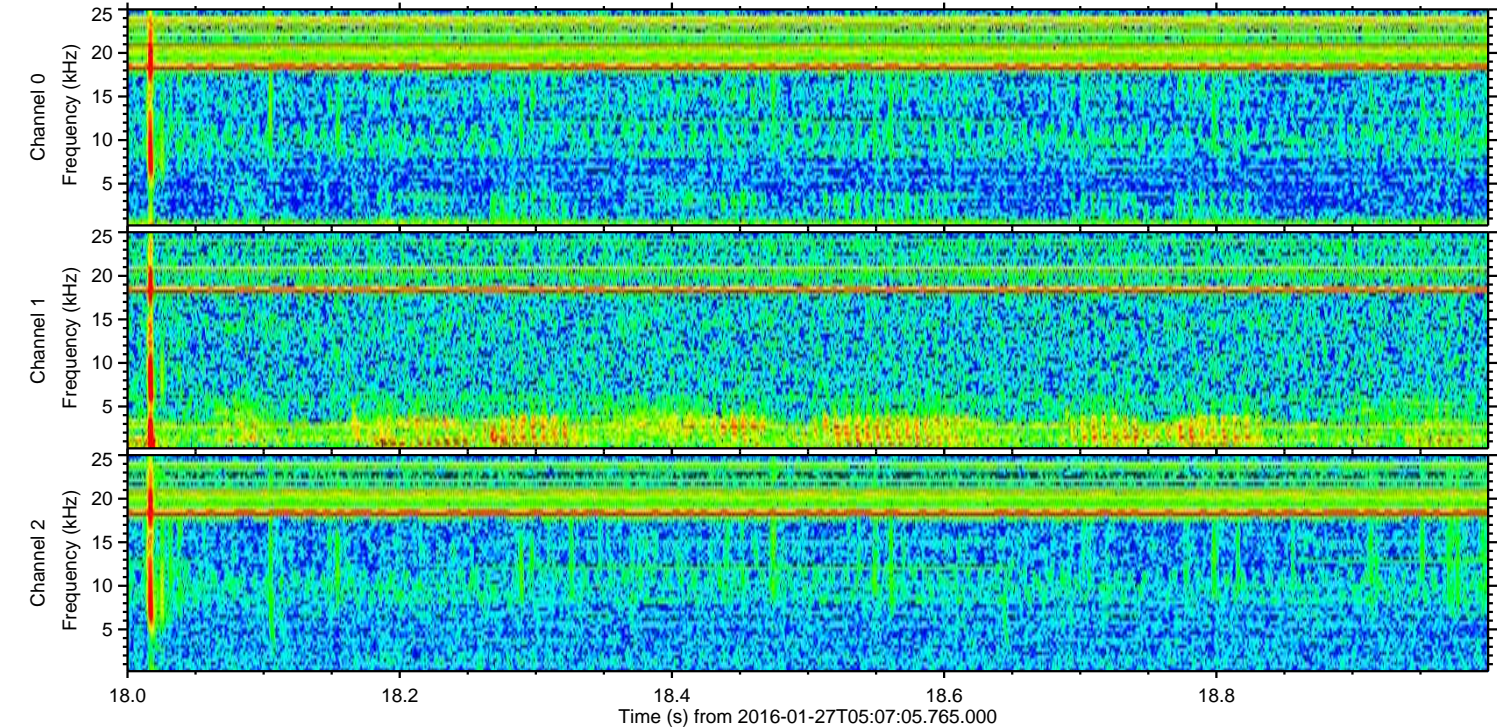
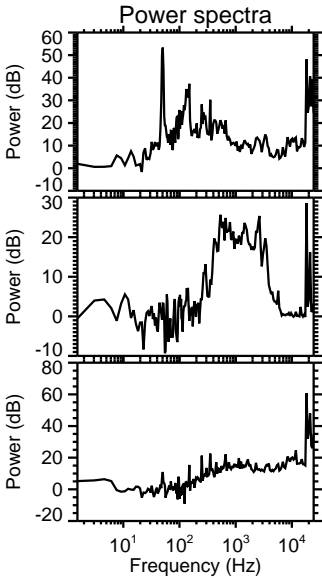
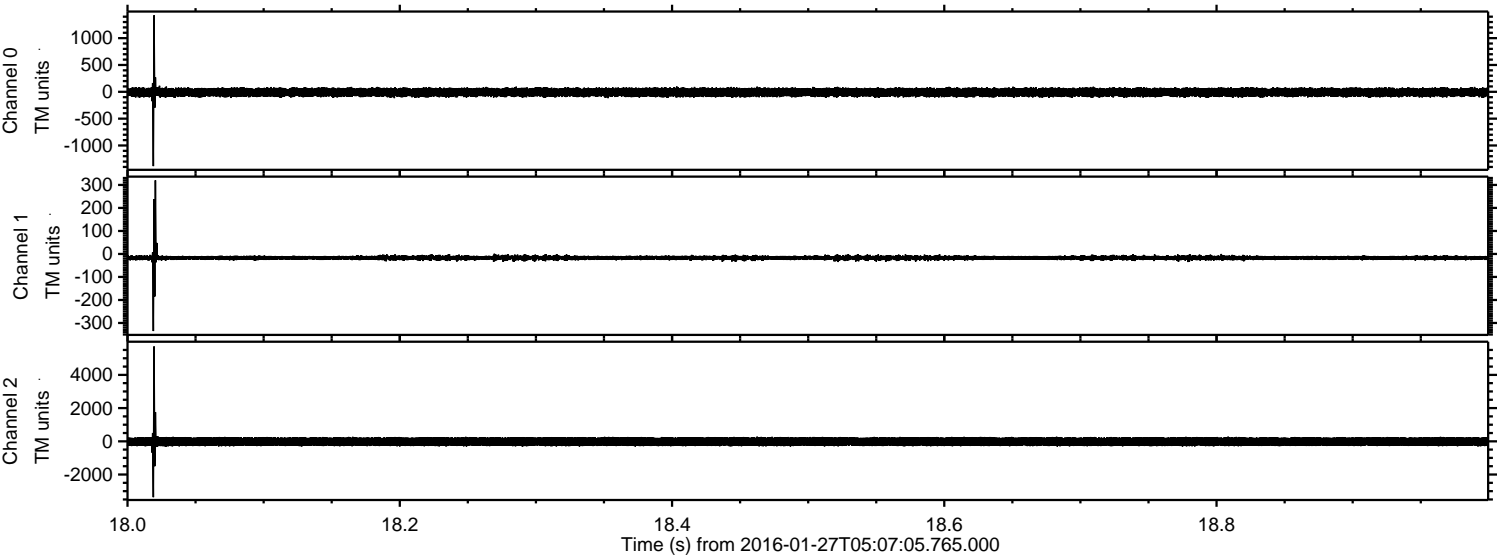

ELMAVAN 3D WAVEFORMS (Measured data sampled at 50 kHz) 51000 packets of 144 samples from 2016-01-27T05:07:05.765.000. Part 117/147

Processed Thu Apr 7 01:24:45 2016 by ELM ver.2012-10-06 from 001__elm20160127_050704__dat00.bin

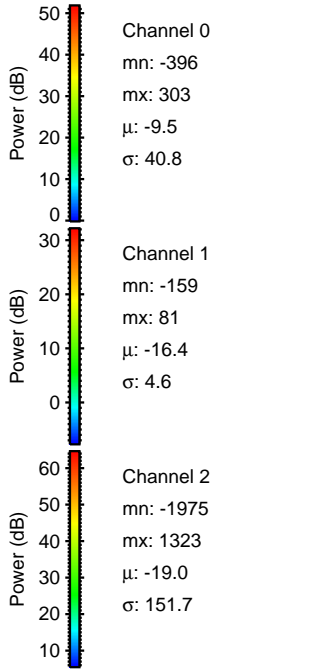
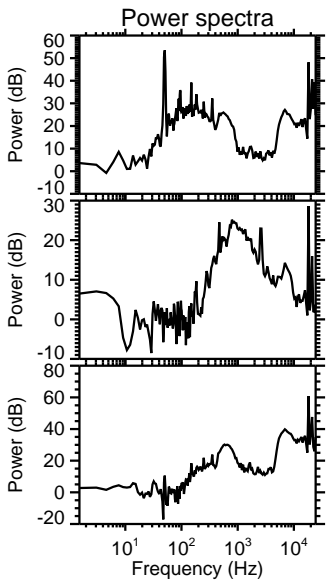
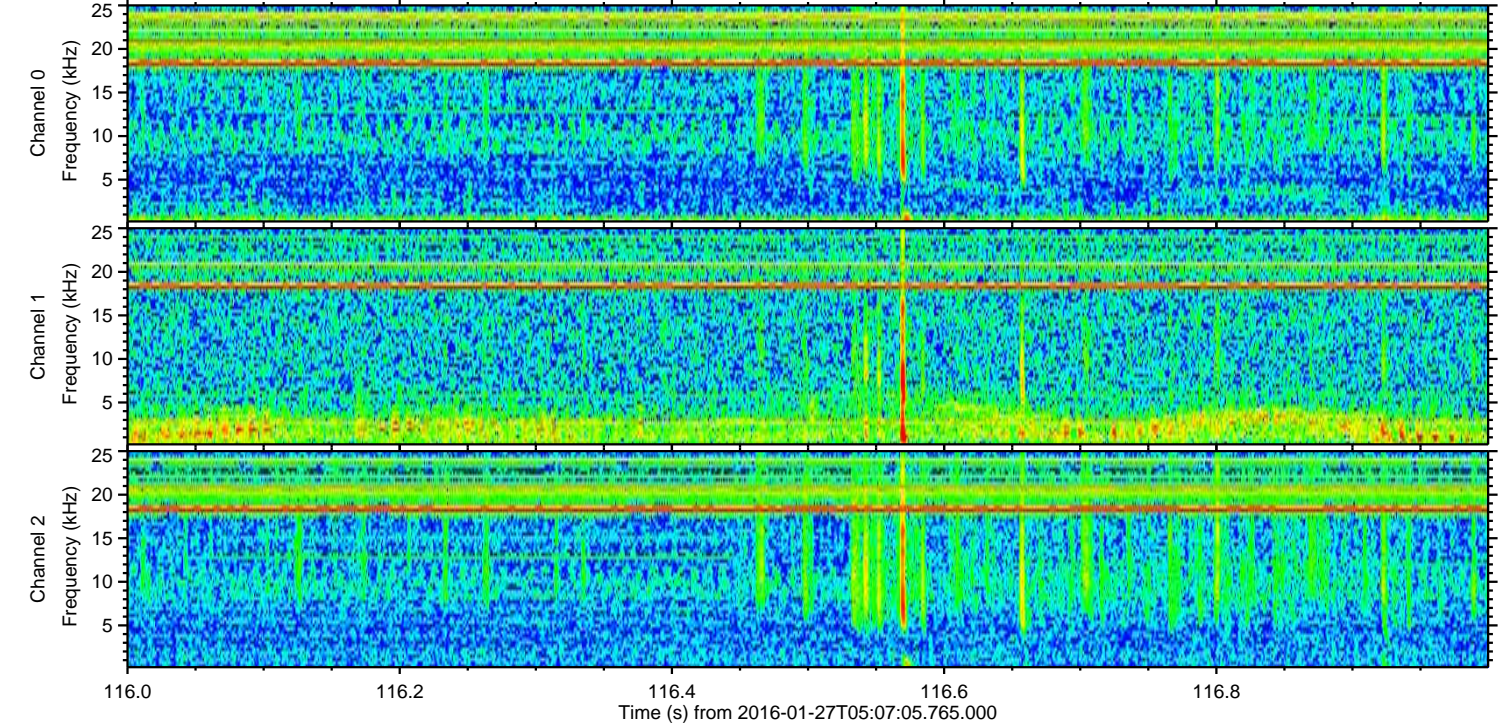
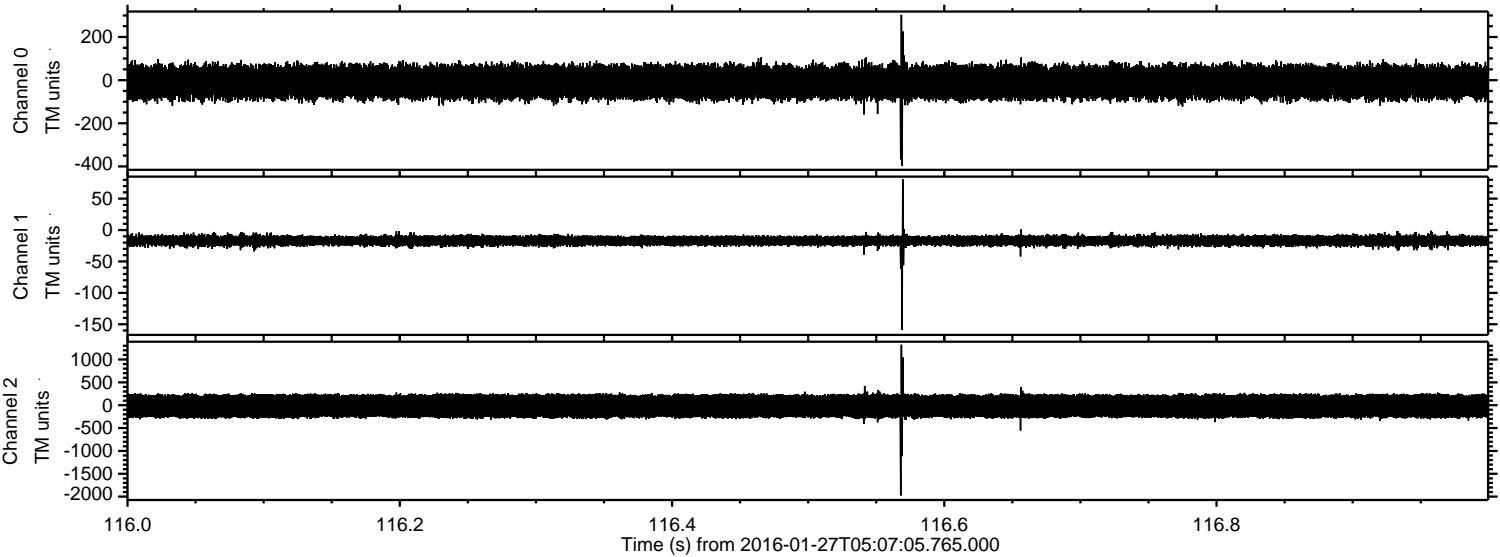

Processed Thu Apr 7 01:24:46 2016 by ELM ver.2012-10-06 from 001__elm20160127_050704__dat00.bin

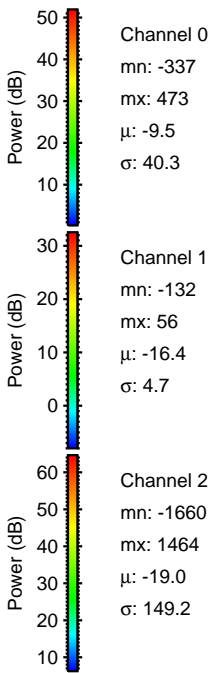
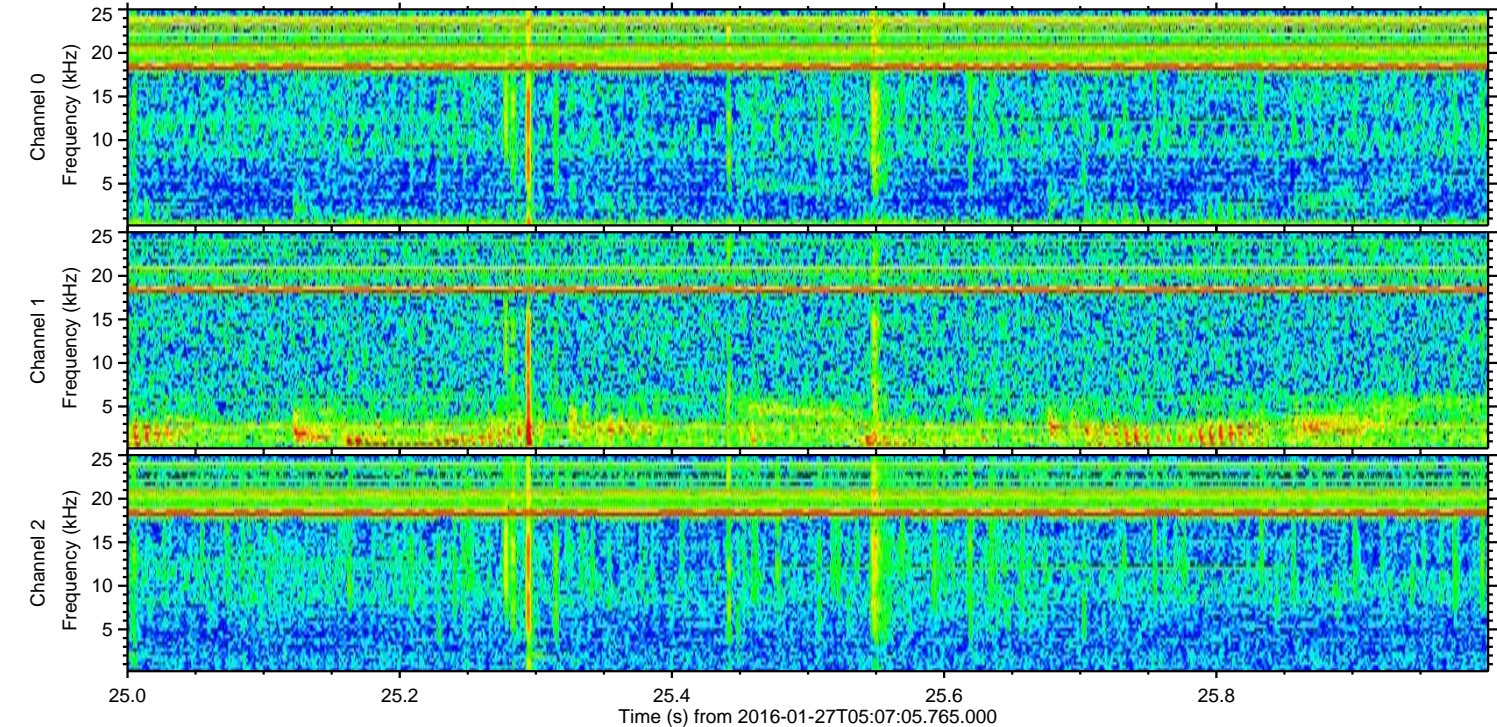
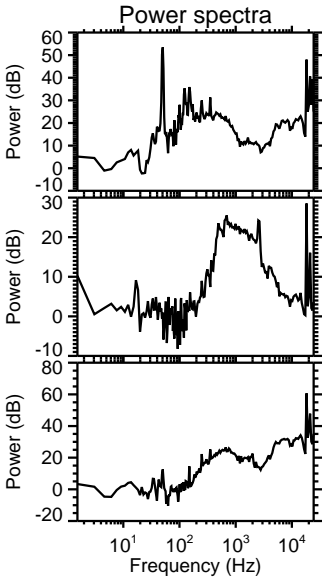
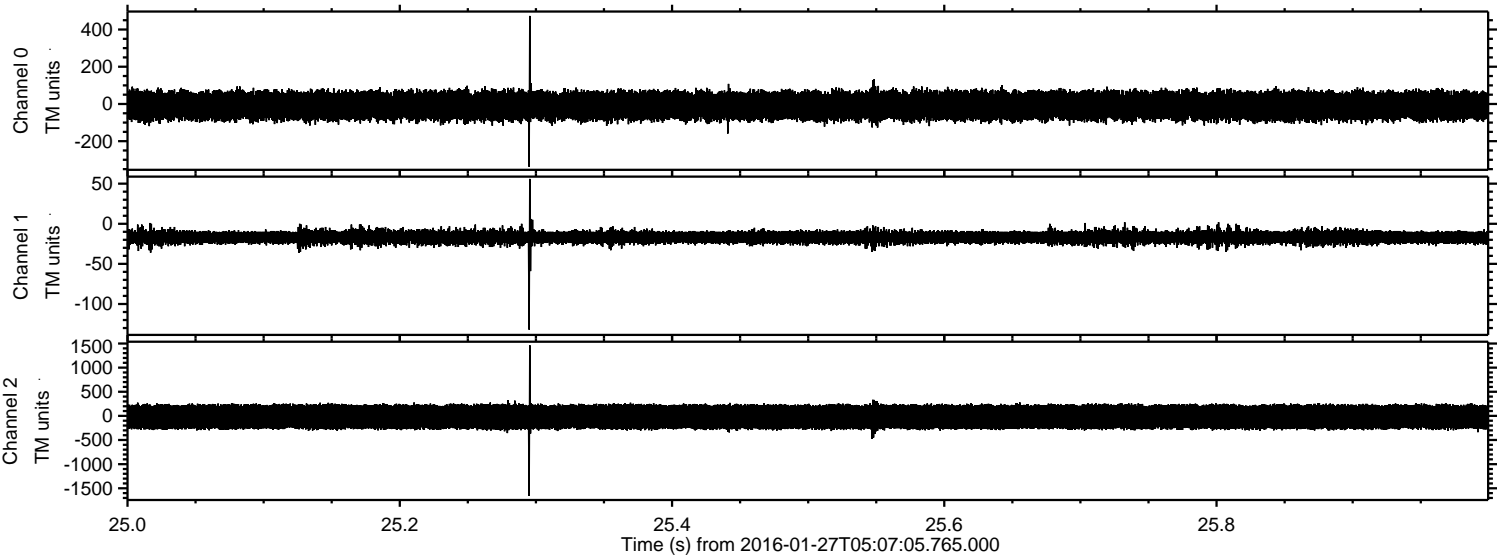

ELMAVAN 3D WAVEFORMS (Measured data sampled at 50 kHz) 51000 packets of 144 samples from 2016-01-27T05:07:05.765.000. Part 145/147

Processed Thu Apr 7 01:24:47 2016 by ELM ver.2012-10-06 from 001__elm20160127_050704__dat00.bin

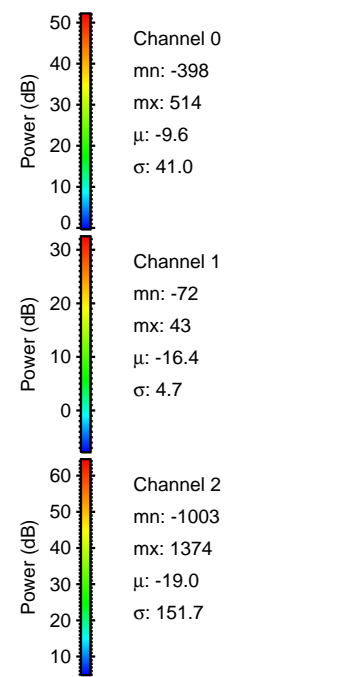
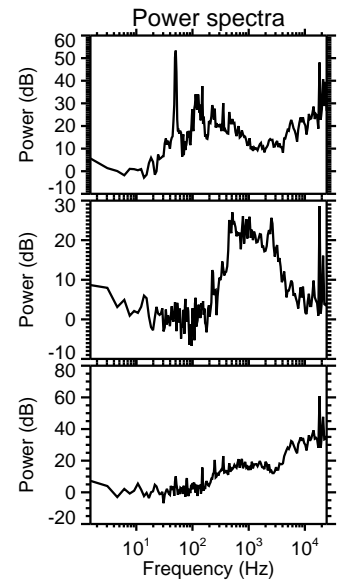
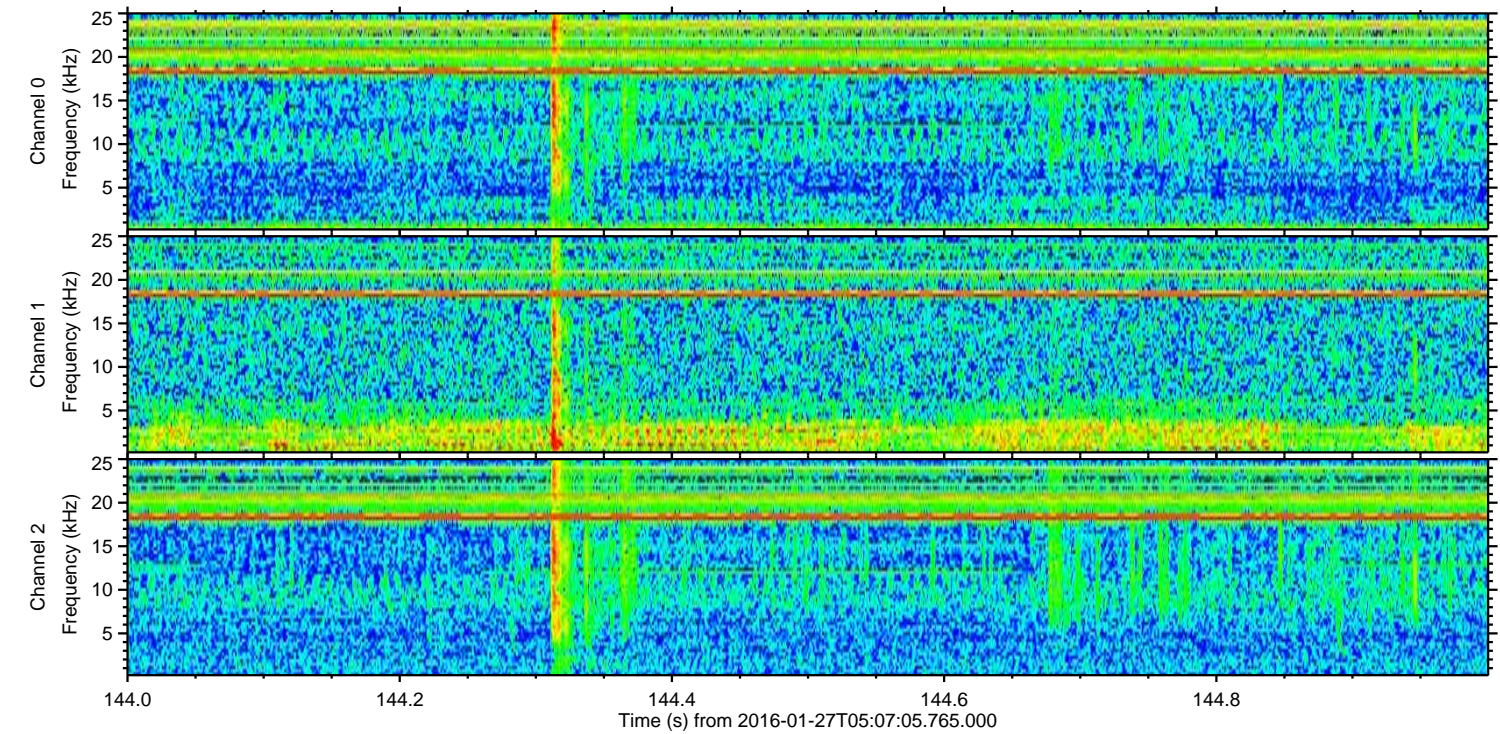
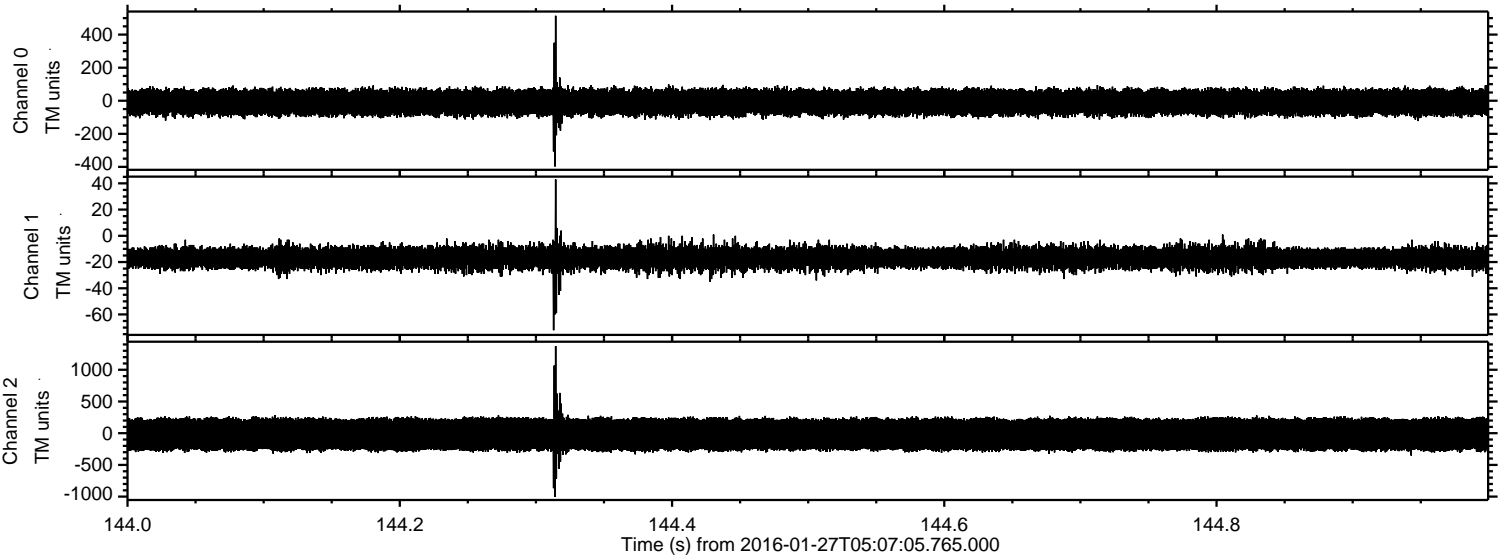

Processed Thu Apr 7 01:24:48 2016 by ELM ver.2012-10-06 from 001__elm20160127_050704__dat00.bin

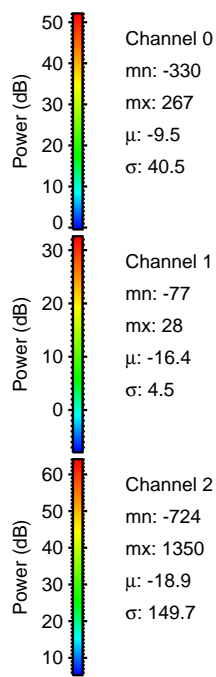
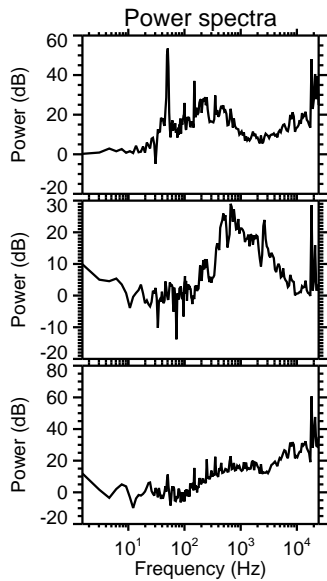
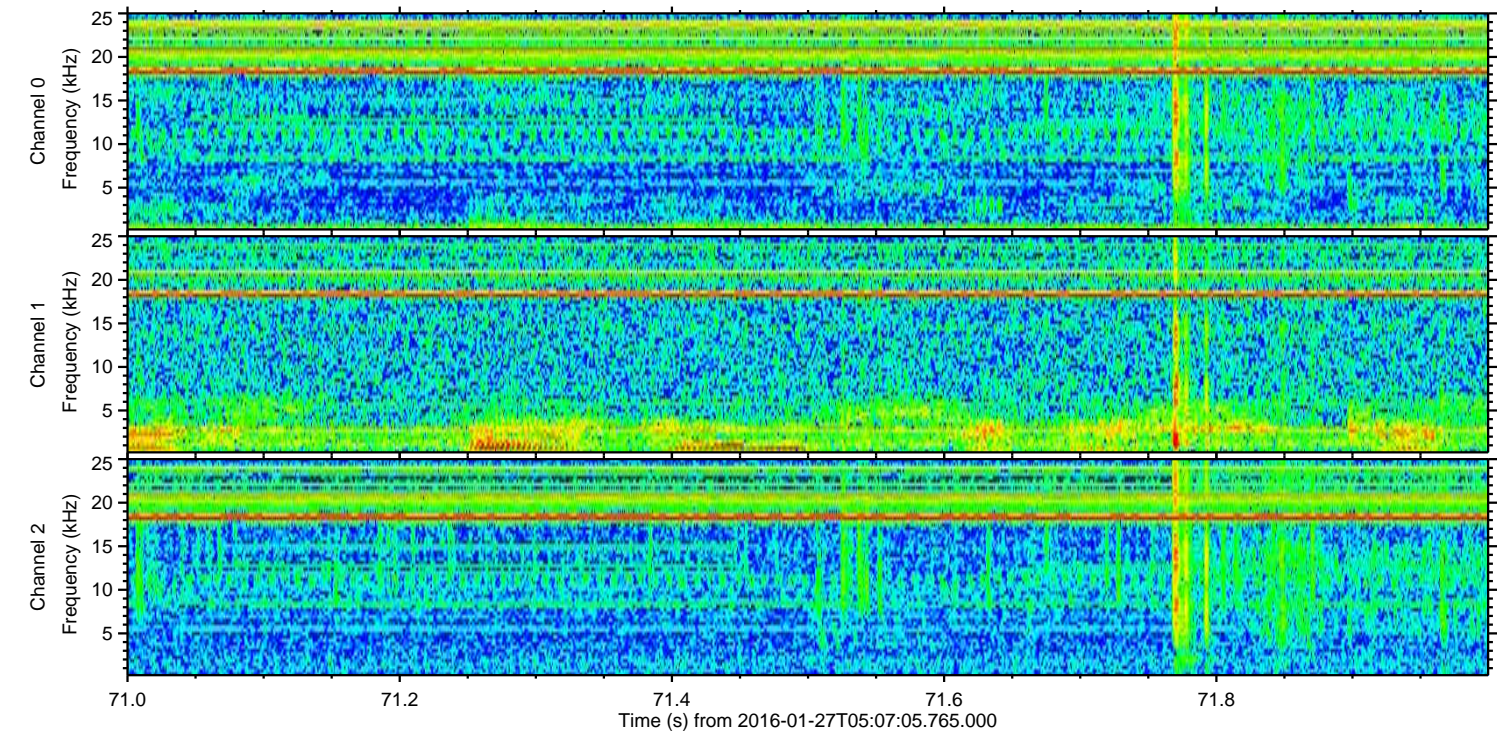
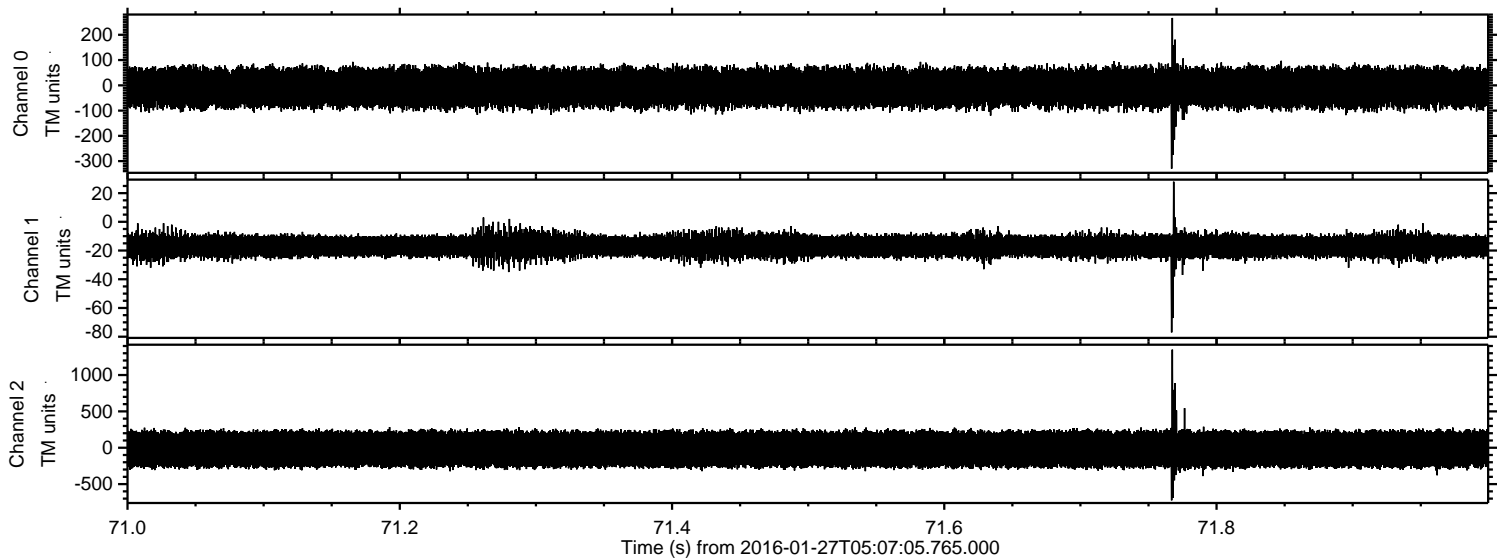

Processed Thu Apr 7 01:24:49 2016 by ELM ver.2012-10-06 from 001__elm20160127_050704__dat00.bin

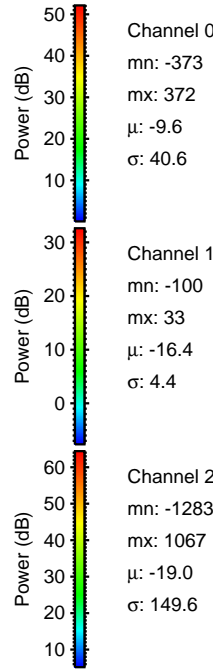
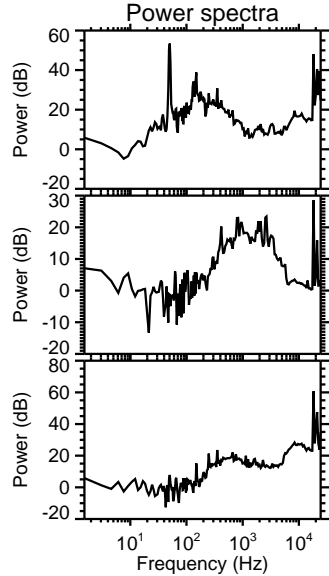
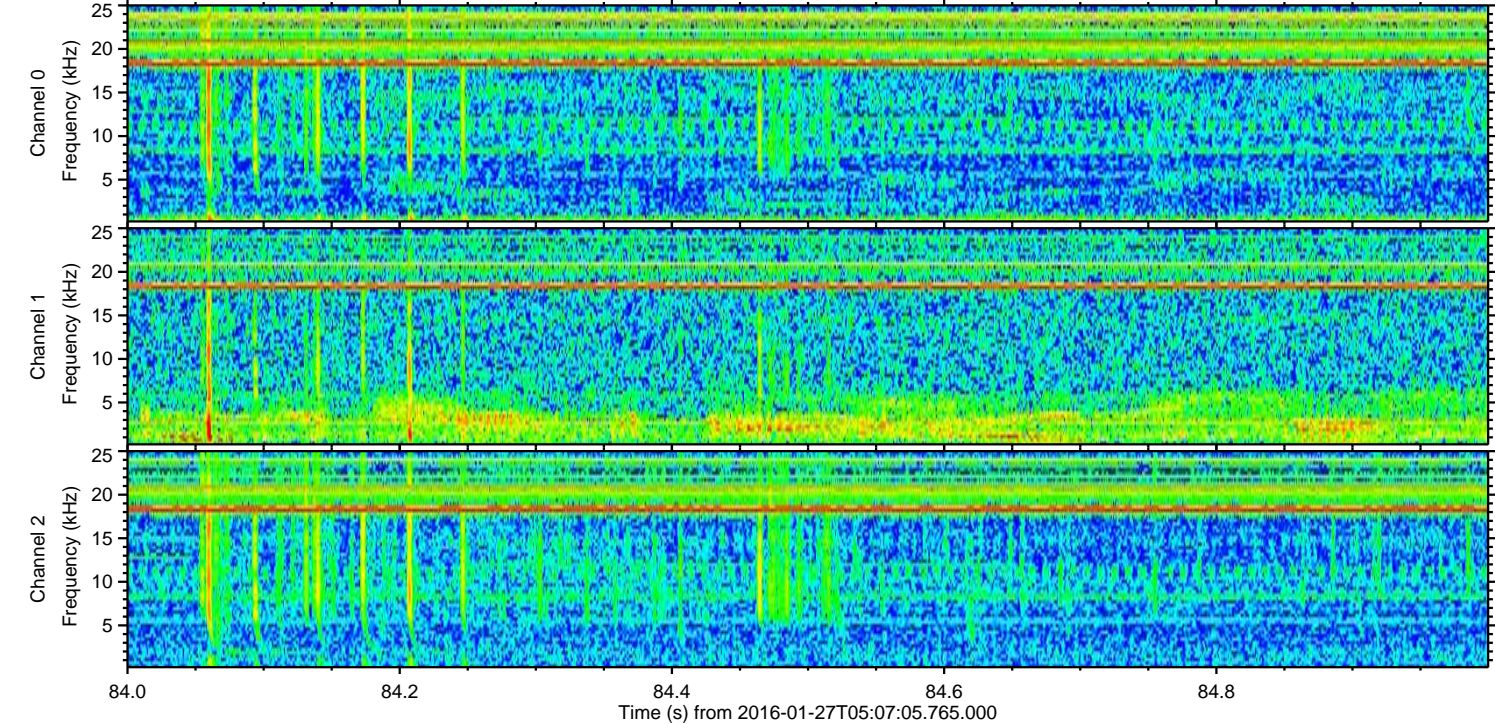
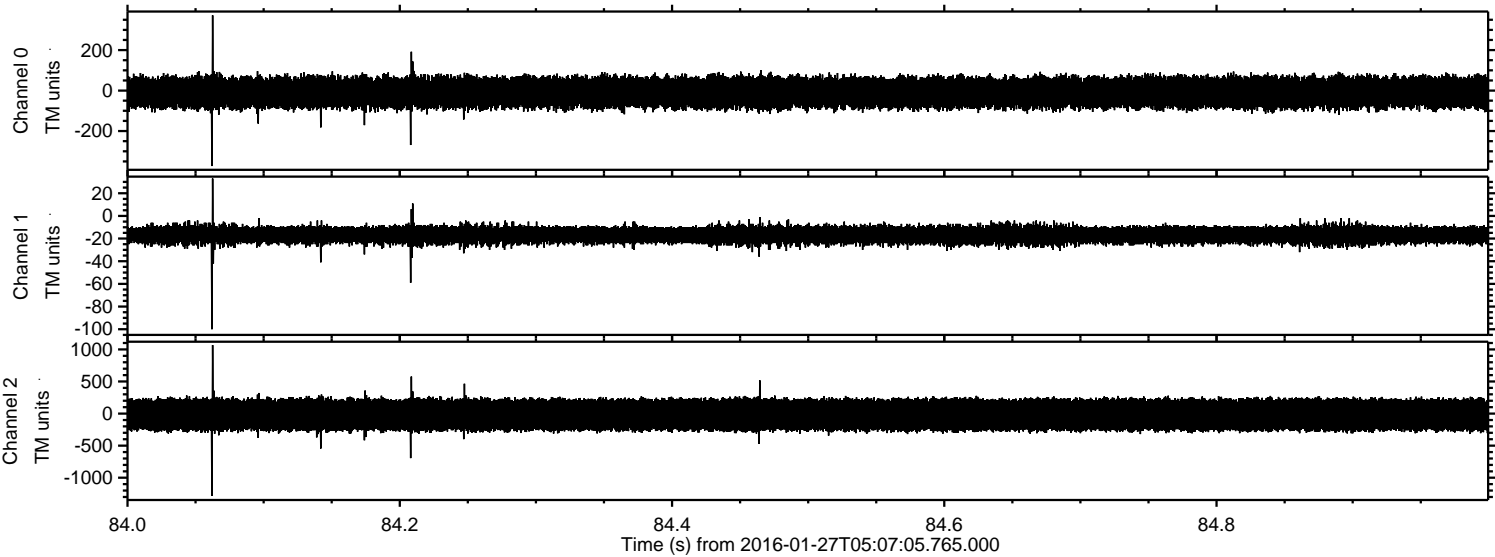

ELMAVAN 3D WAVEFORMS (Measured data sampled at 50 kHz) 51000 packets of 144 samples from 2016-01-27T05:07:05.765.000. Part 110/147

Processed Thu Apr 7 01:24:50 2016 by ELM ver.2012-10-06 from 001__elm20160127_050704__dat00.bin

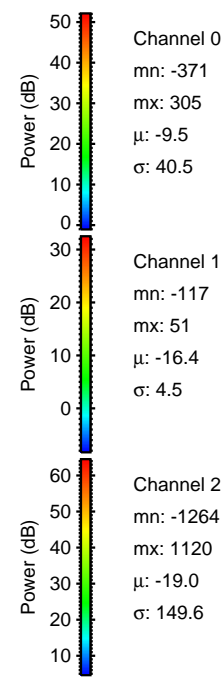
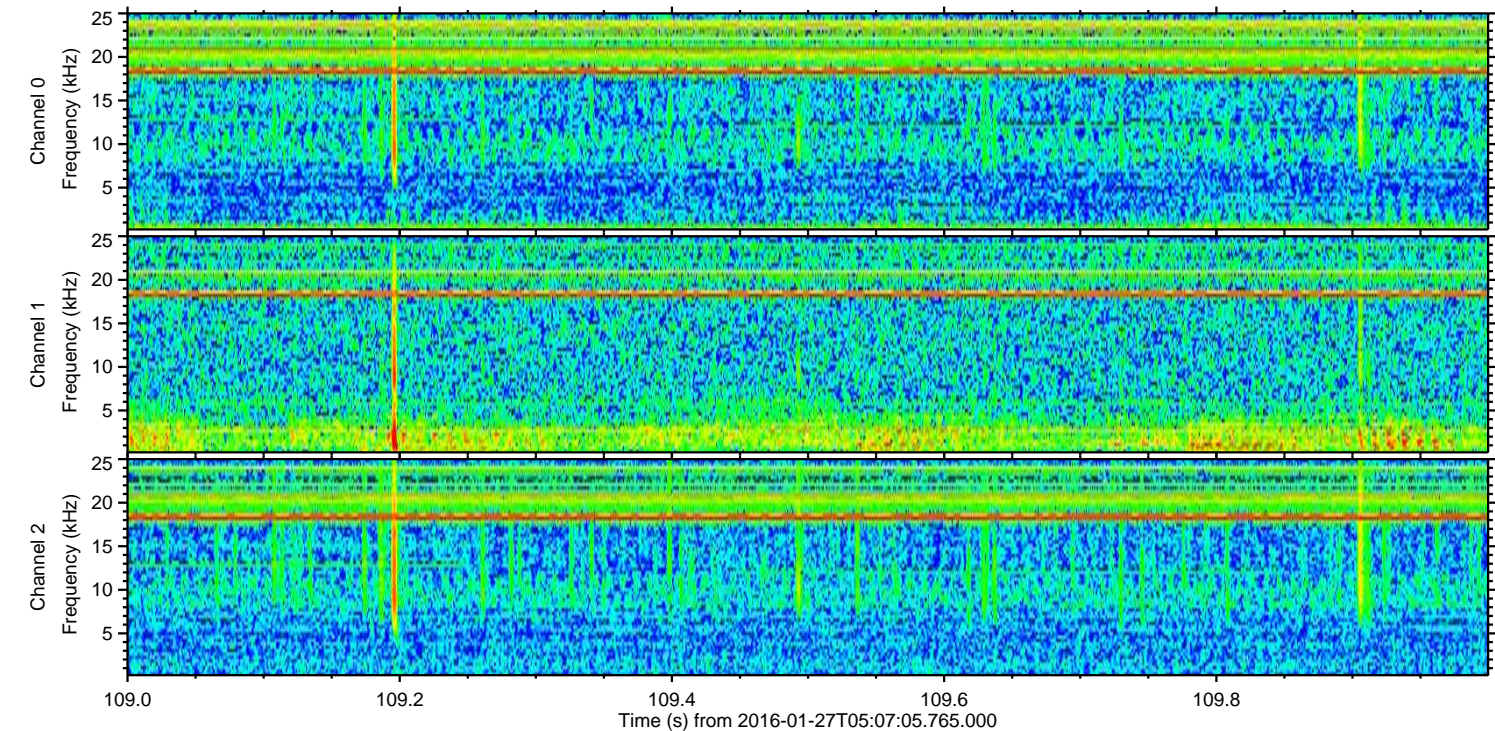
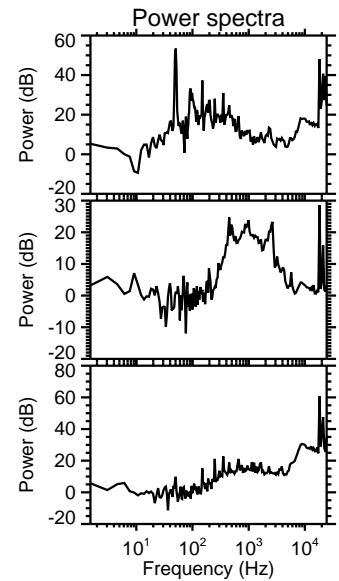
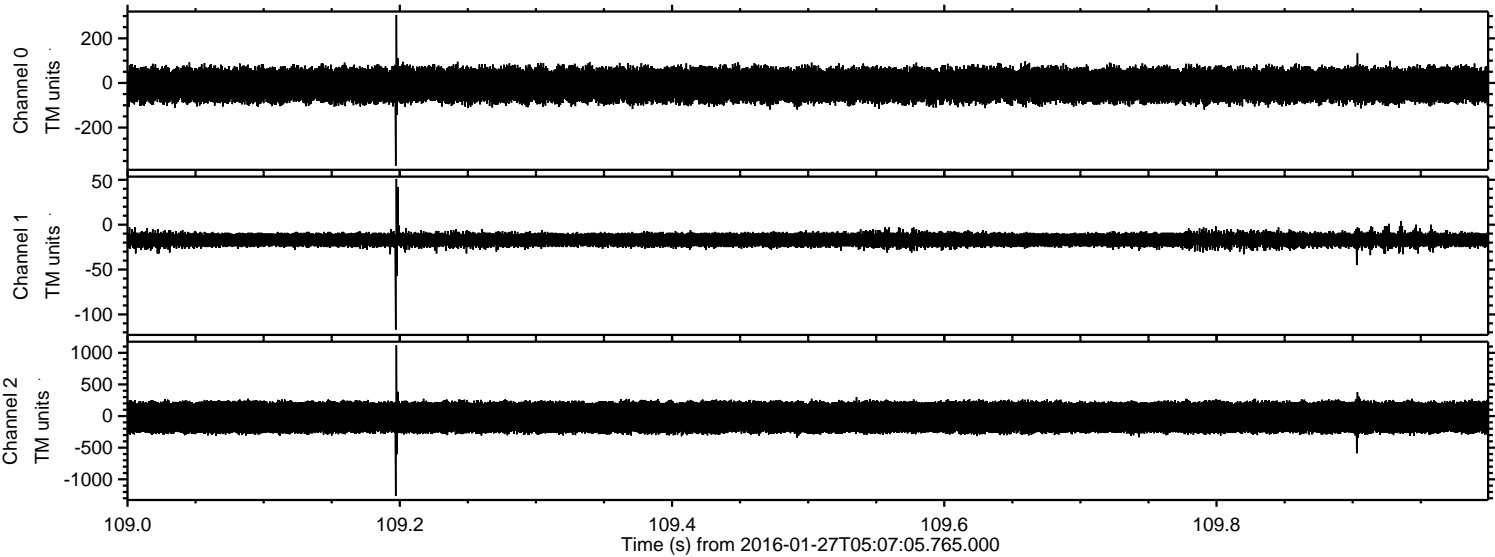

Processed Thu Apr 7 01:24:51 2016 by ELM ver.2012-10-06 from 001__elm20160127_050704__dat00.bin

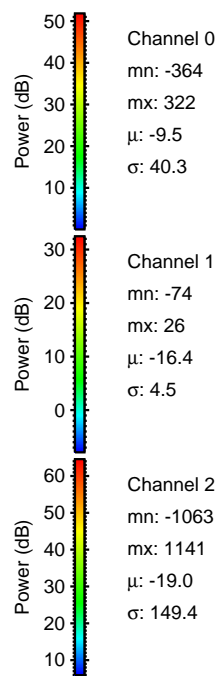
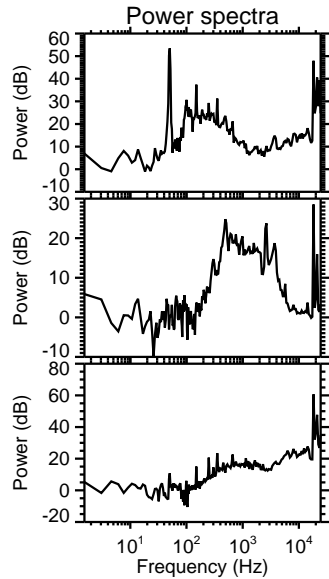
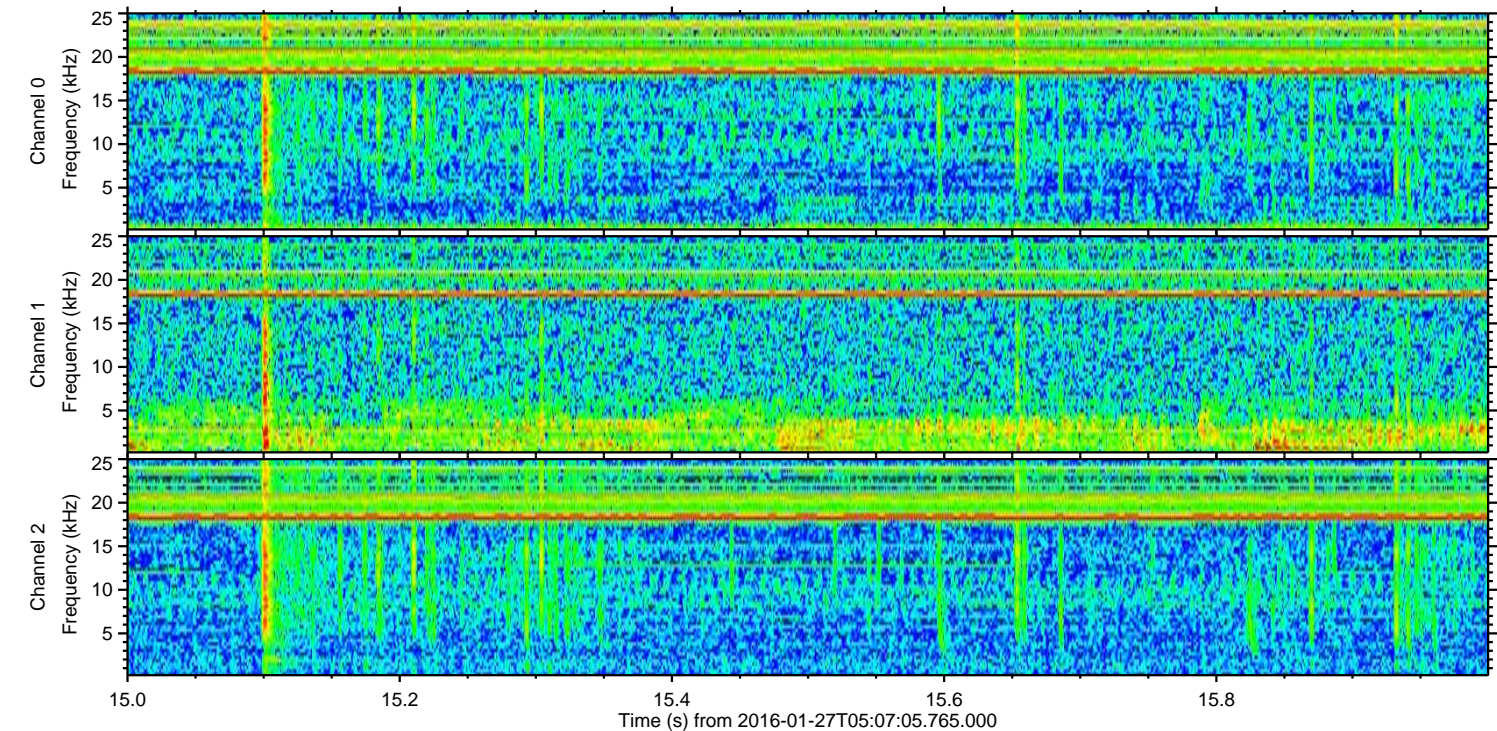
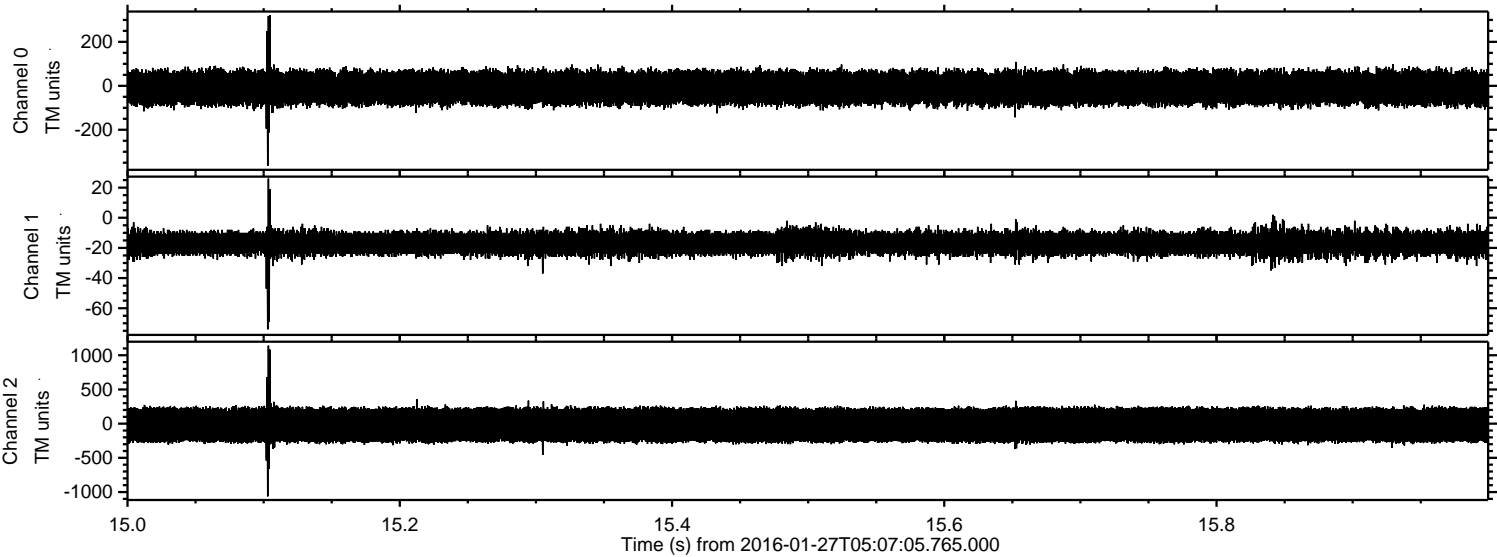

Power spectra

Channel 0
mn: -364
mx: 322
 μ : -9.5
 σ : 40.3

Channel 1
mn: -74
mx: 26
 μ : -16.4
 σ : 4.5

Channel 2
mn: -1063
mx: 1141
 μ : -19.0
 σ : 149.4

Processed Thu Apr 7 01:24:52 2016 by ELM ver.2012-10-06 from 001__elm20160127_050704__dat00.bin

