

ELMAVAN 3D WAVEFORMS (Measured data sampled at 50 kHz) 51000 packets of 144 samples from 2016-01-27T04:17:03.696.000.

Processed Thu Apr 7 01:14:33 2016 by ELM ver.2012-10-06 from 001__elm20160127_041702__dat00.bin

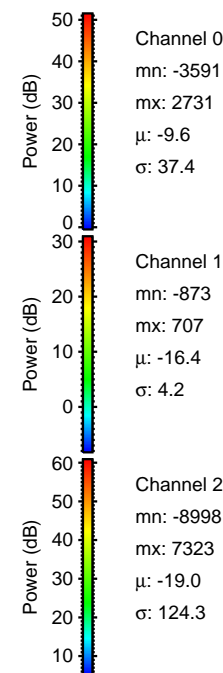

Processed Thu Apr 7 01:14:45 2016 by ELM ver.2012-10-06 from 001__elm20160127_041702__dat00.bin

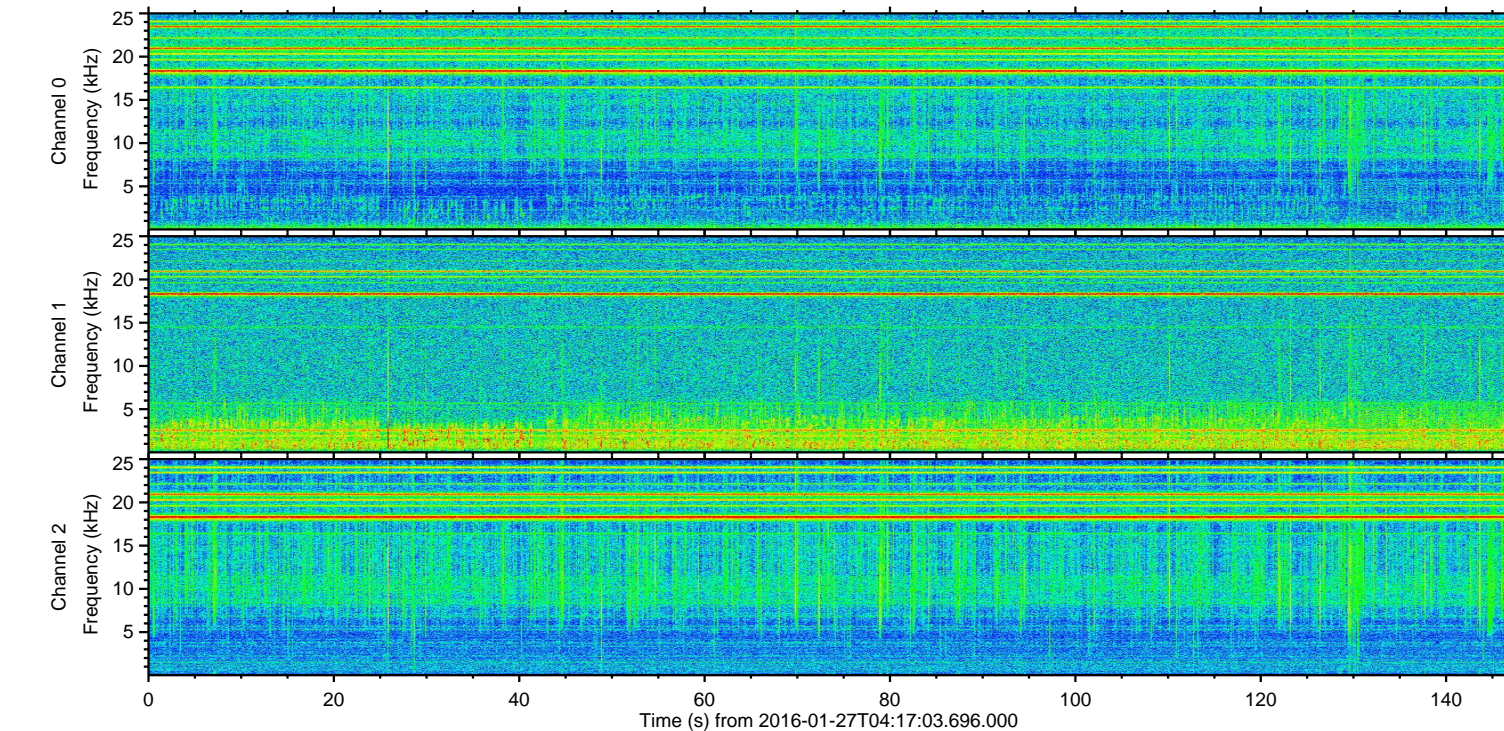
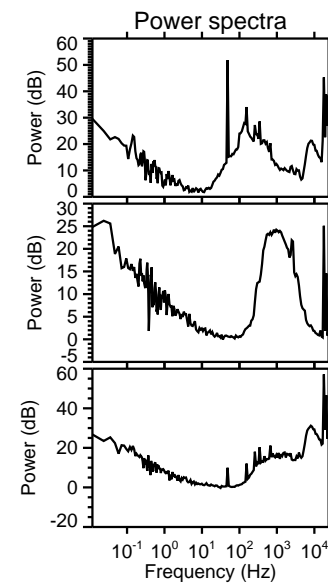
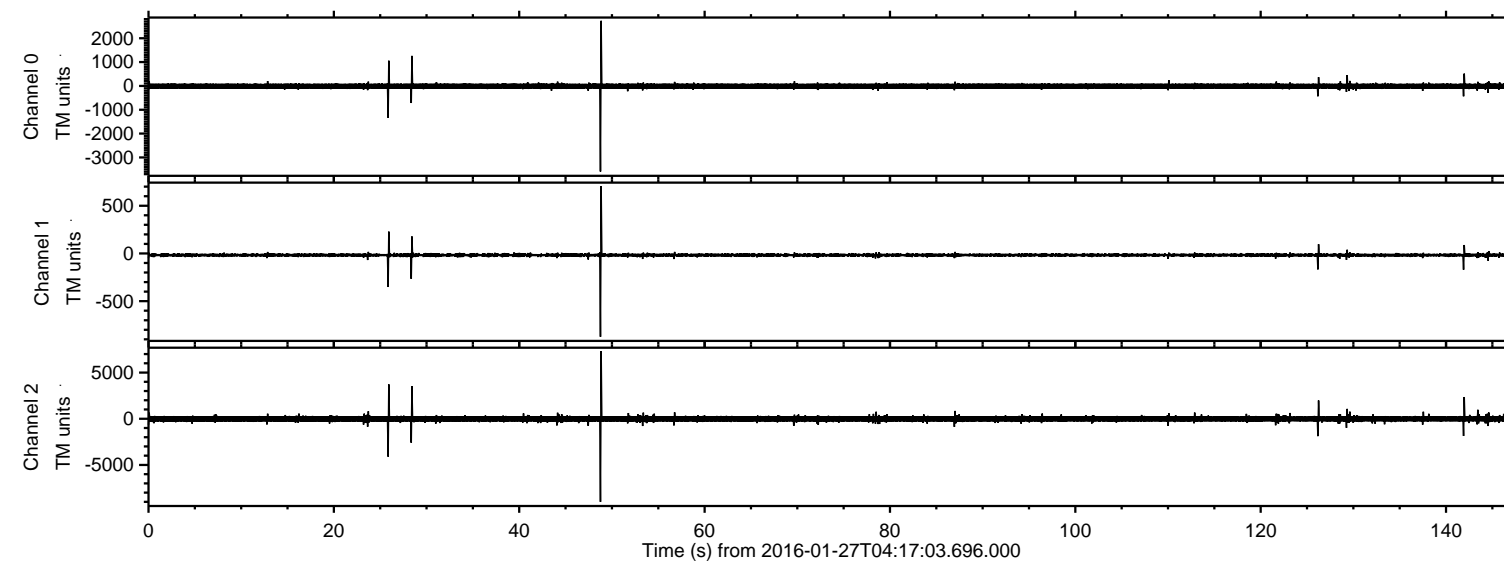
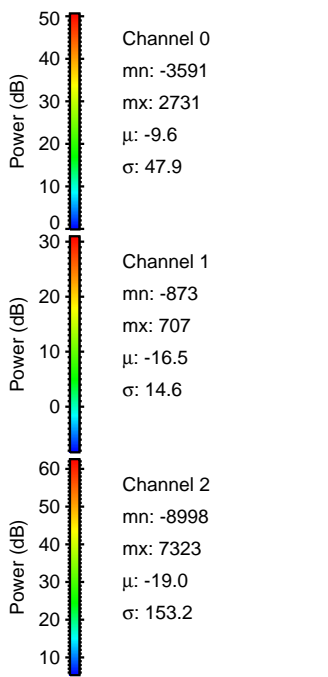
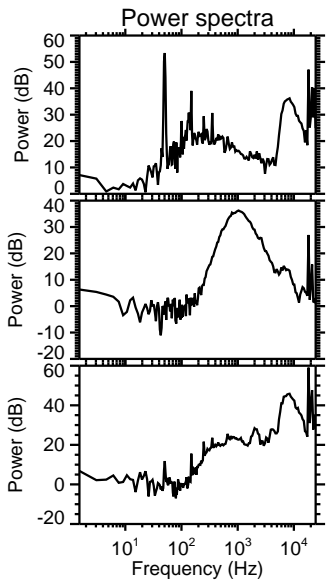
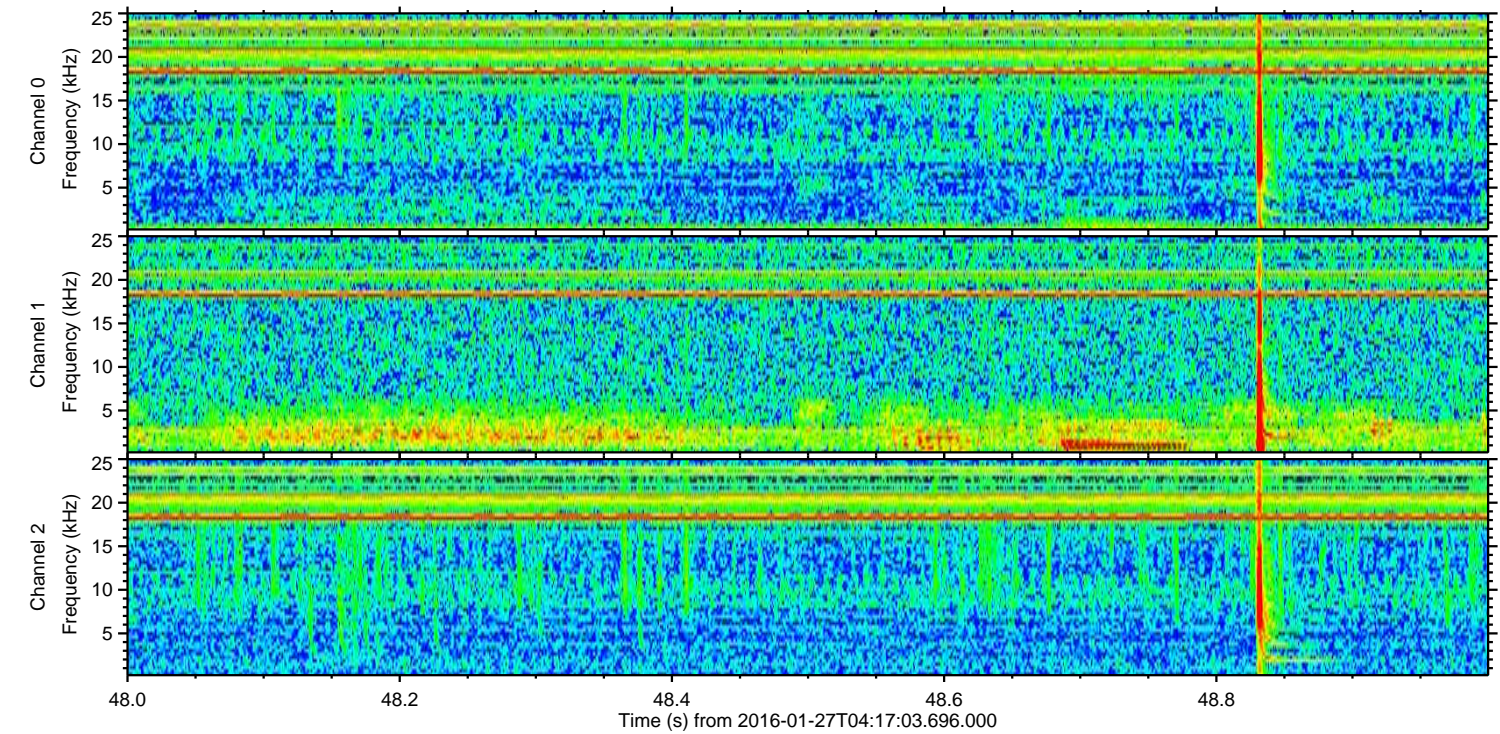
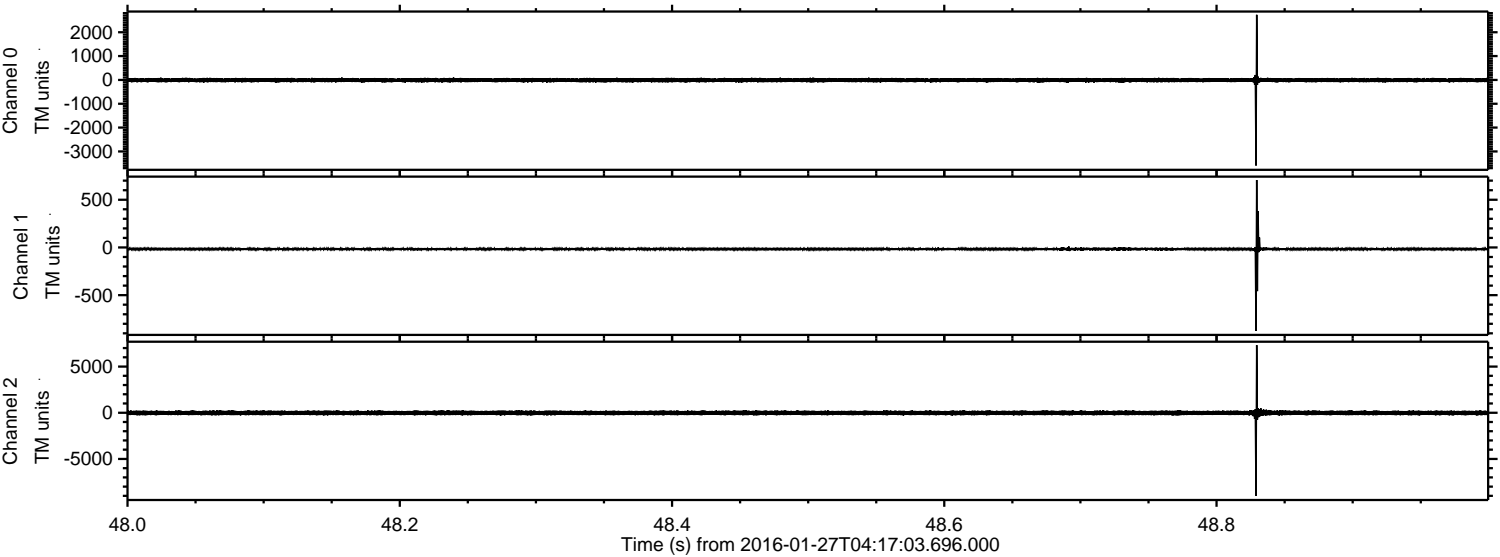

ELMAVAN 3D WAVEFORMS (Measured data sampled at 50 kHz) 51000 packets of 144 samples from 2016-01-27T04:17:03.696.000. Part 26/147

Processed Thu Apr 7 01:14:46 2016 by ELM ver.2012-10-06 from 001__elm20160127_041702__dat00.bin

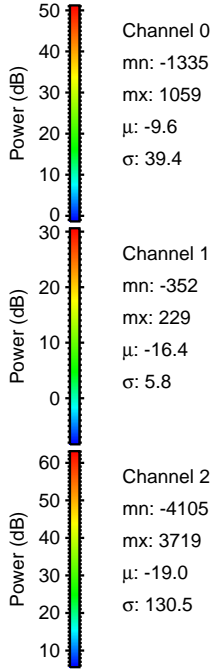
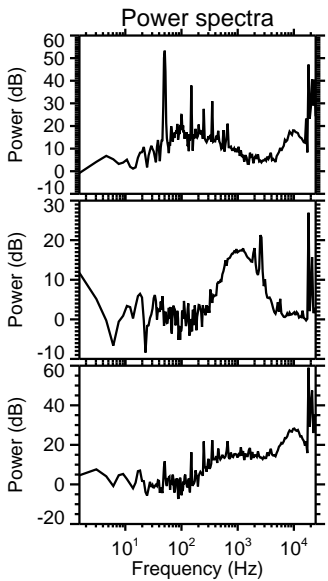
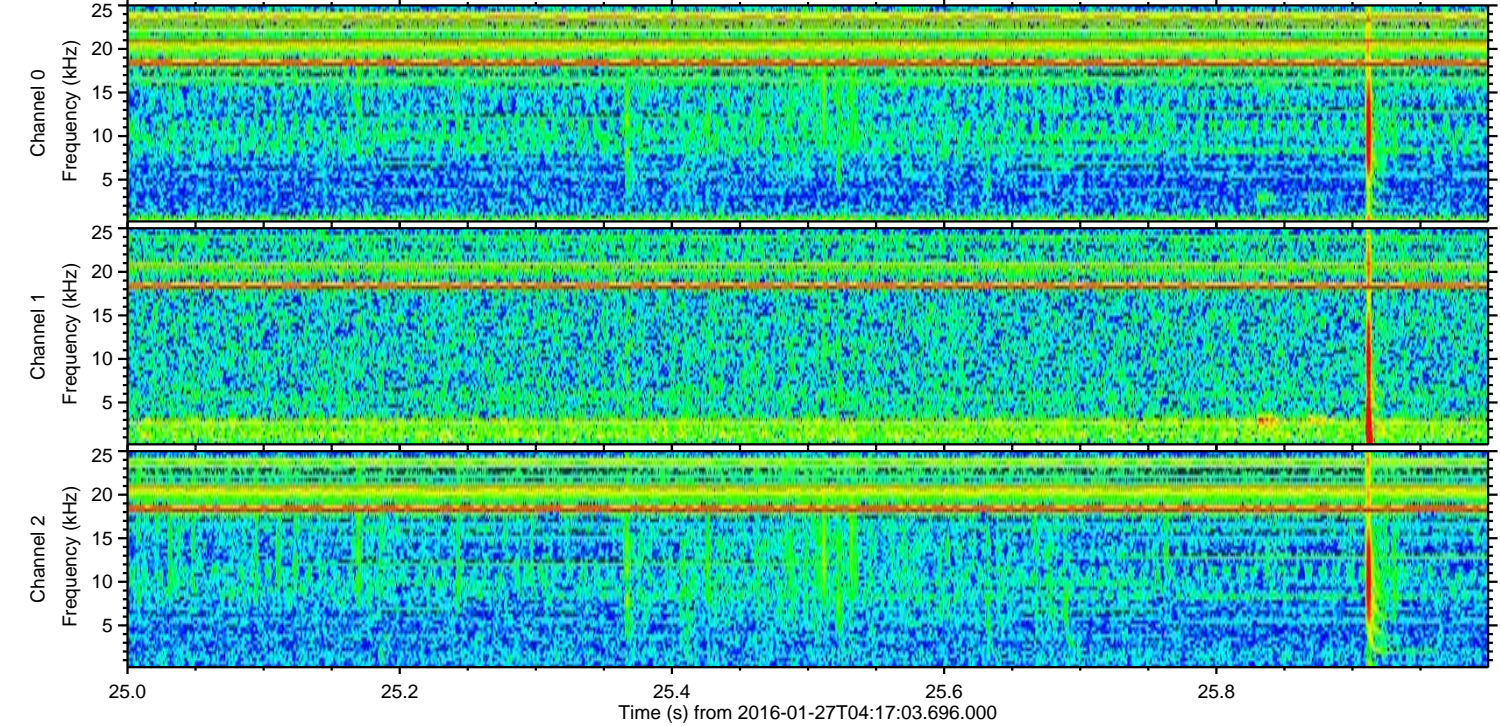
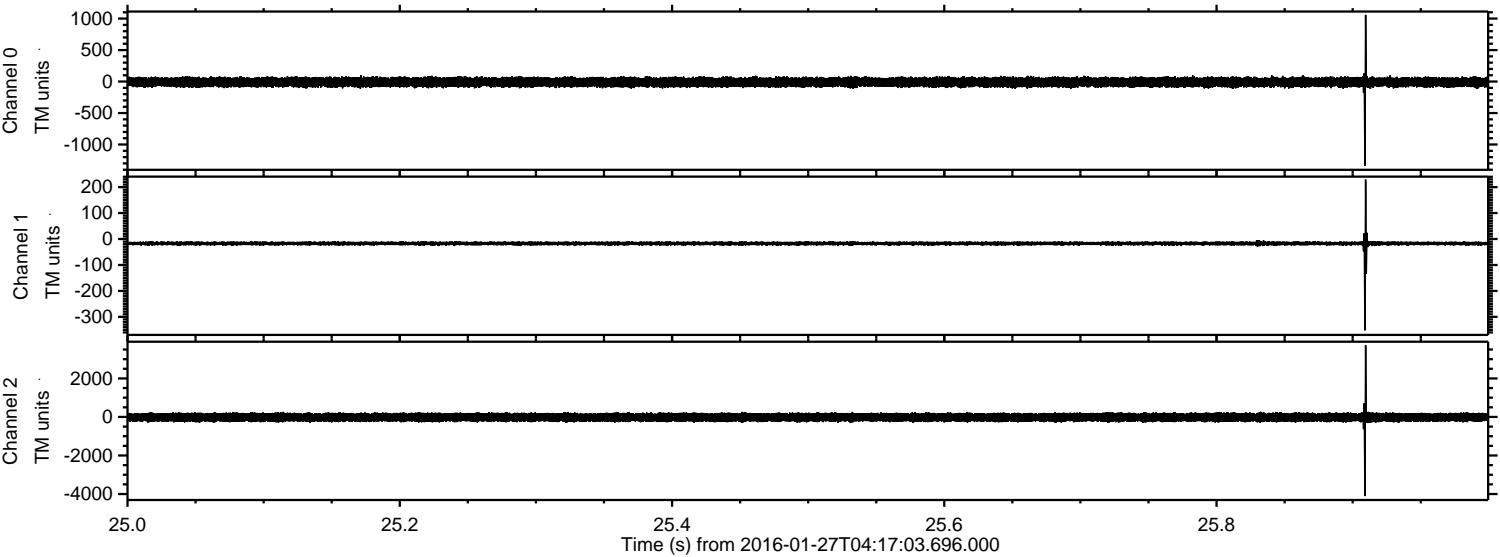

Channel 0
mn: -1335
mx: 1059
 μ : -9.6
 σ : 39.4

Channel 1
mn: -352
mx: 229
 μ : -16.4
 σ : 5.8

Channel 2
mn: -4105
mx: 3719
 μ : -19.0
 σ : 130.5

Processed Thu Apr 7 01:14:47 2016 by ELM ver.2012-10-06 from 001__elm20160127_041702__dat00.bin

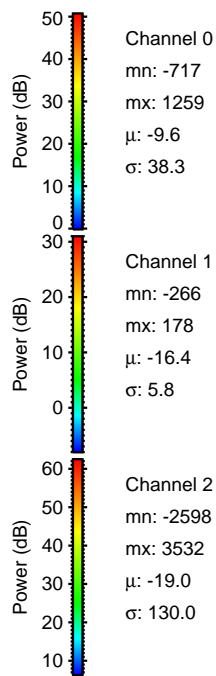
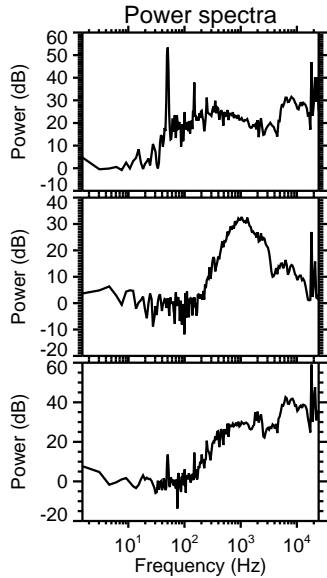
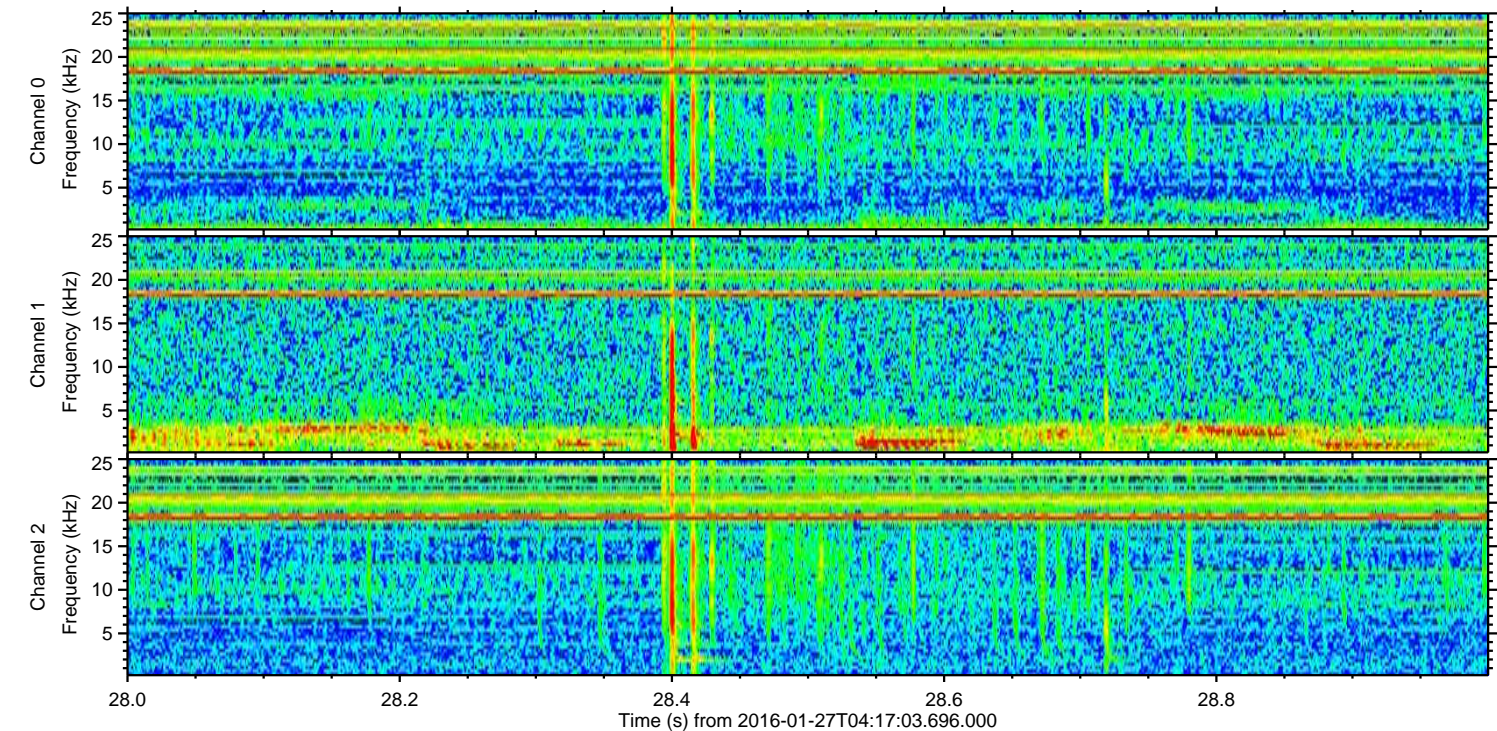
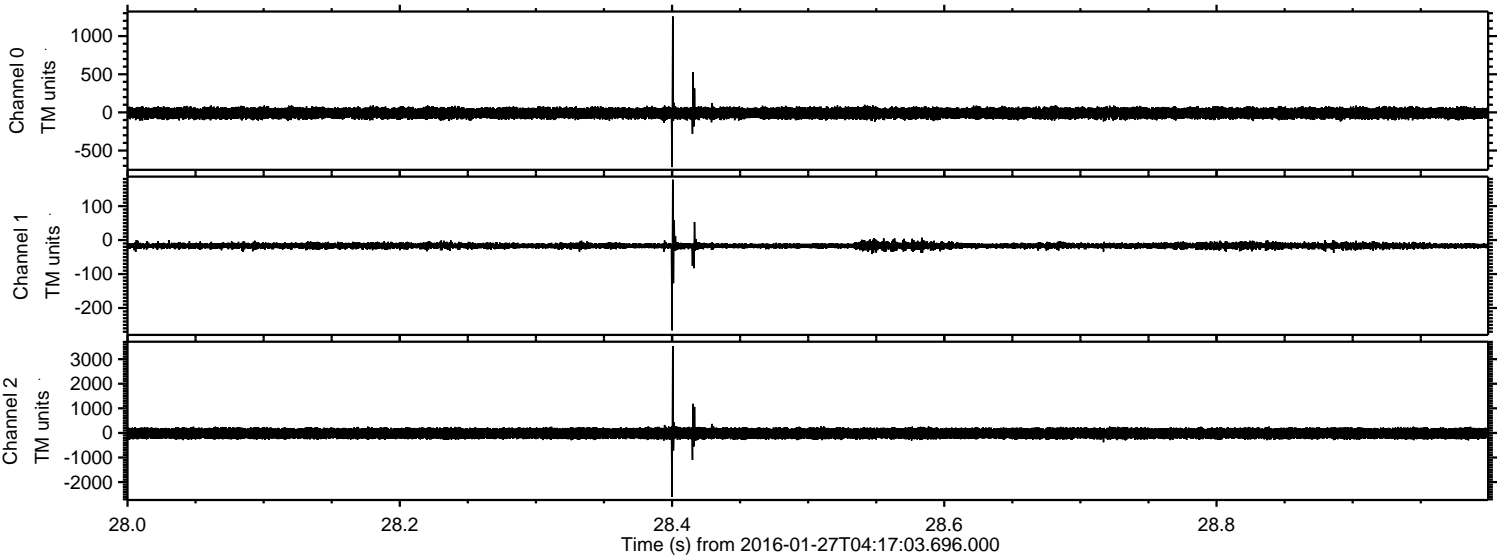

ELMAVAN 3D WAVEFORMS (Measured data sampled at 50 kHz) 51000 packets of 144 samples from 2016-01-27T04:17:03.696.000. Part 142/147

Processed Thu Apr 7 01:14:47 2016 by ELM ver.2012-10-06 from 001__elm20160127_041702__dat00.bin

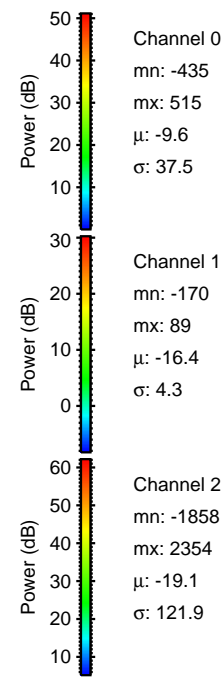
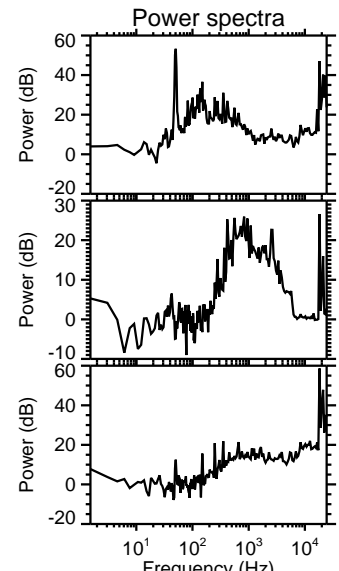
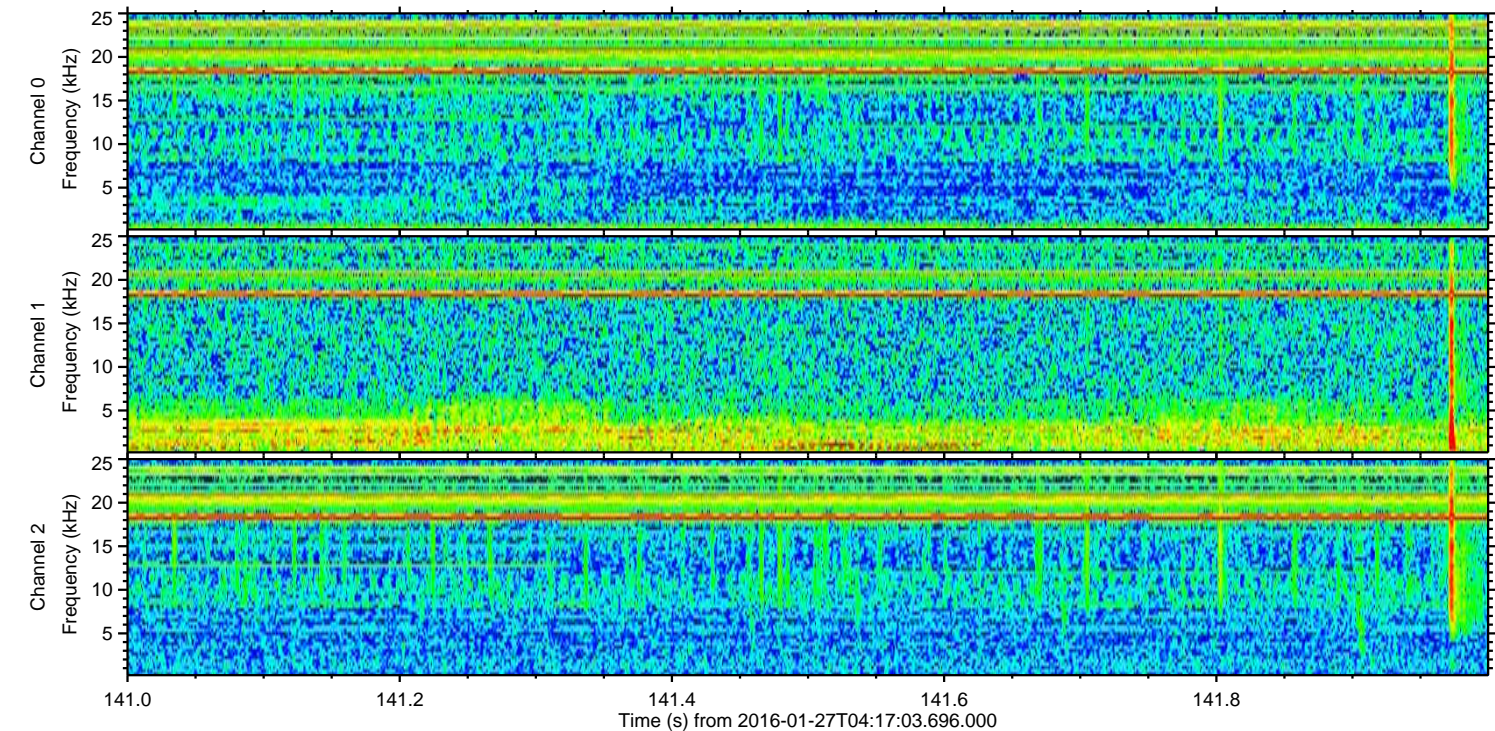
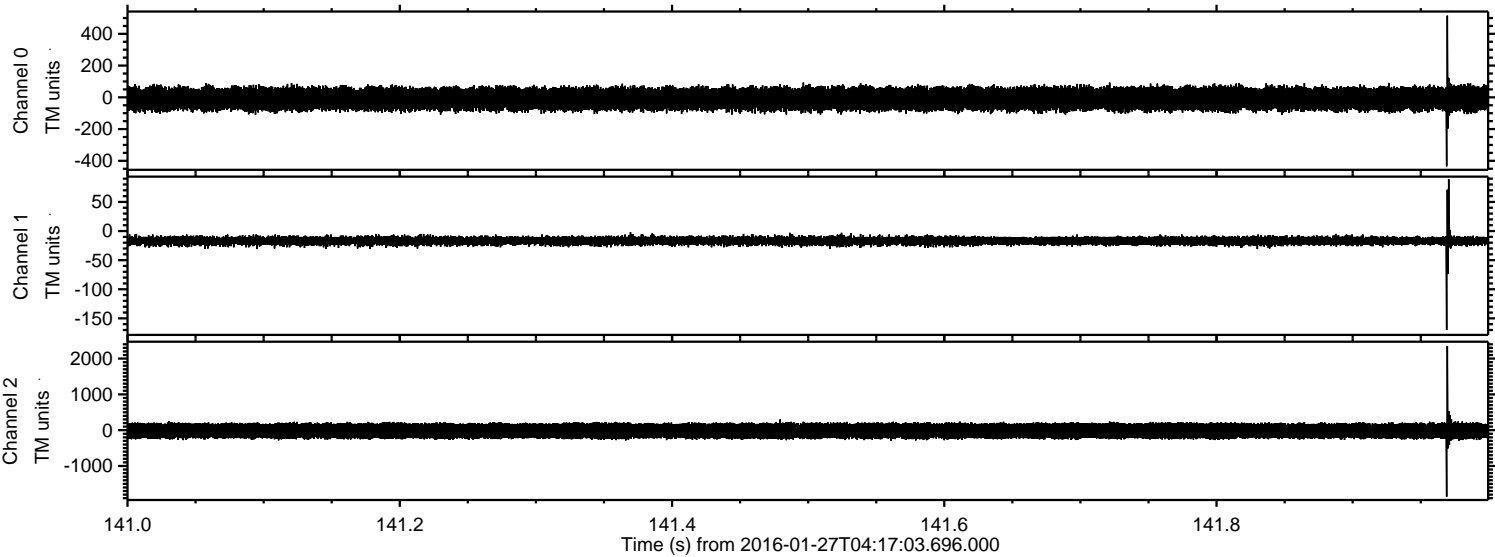

ELMAVAN 3D WAVEFORMS (Measured data sampled at 50 kHz) 51000 packets of 144 samples from 2016-01-27T04:17:03.696.000. Part 127/147

Processed Thu Apr 7 01:14:48 2016 by ELM ver.2012-10-06 from 001__elm20160127_041702__dat00.bin

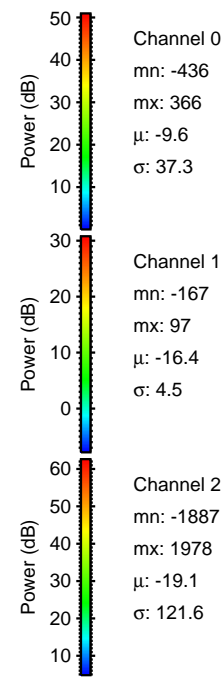
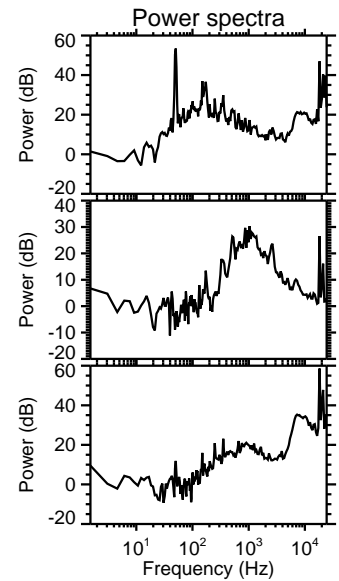
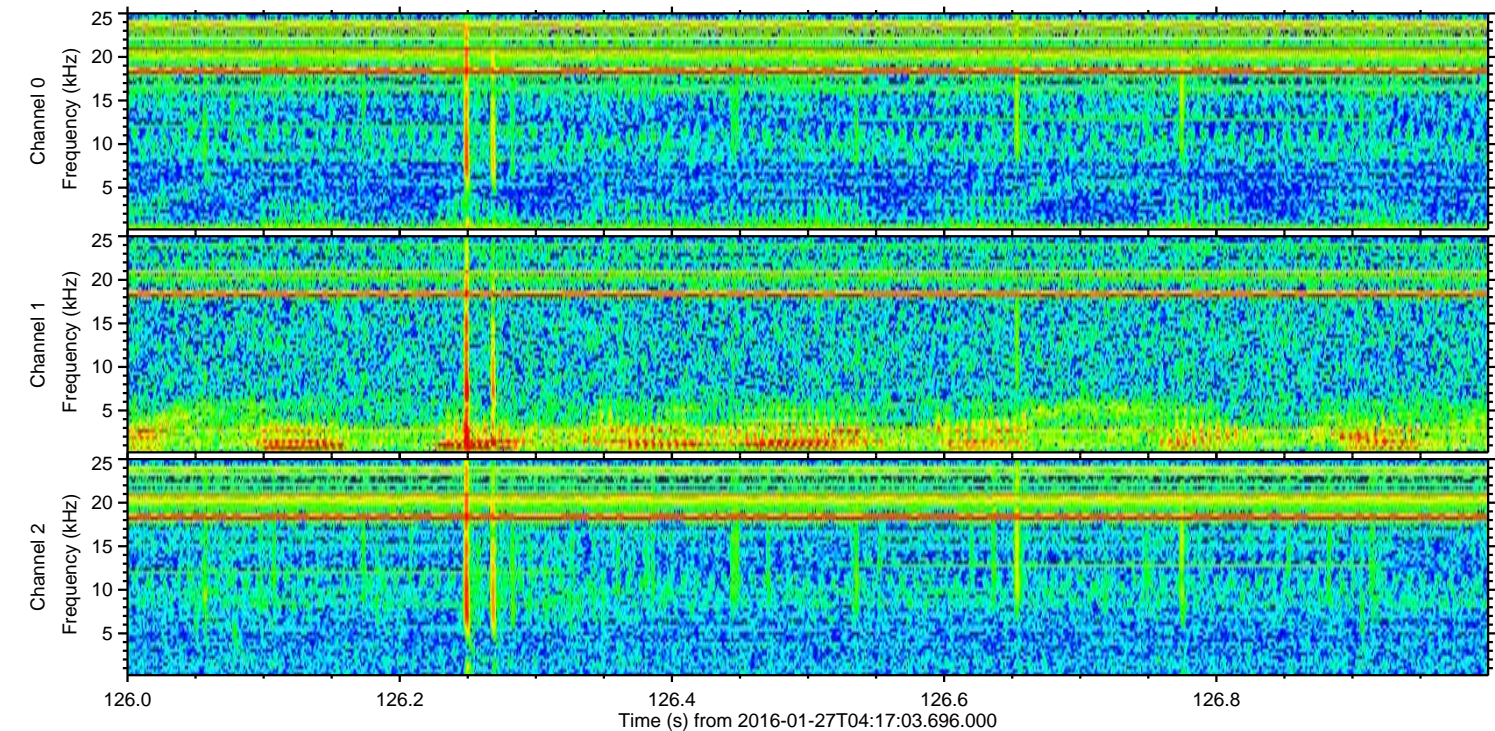
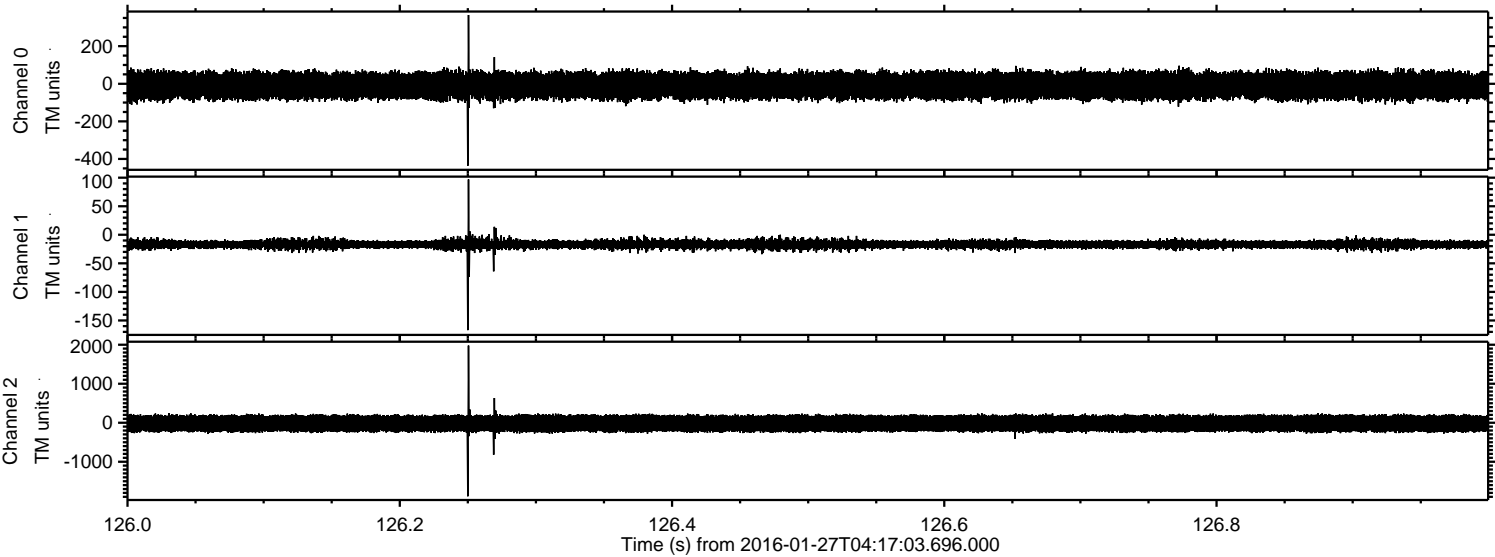

ELMAVAN 3D WAVEFORMS (Measured data sampled at 50 kHz) 51000 packets of 144 samples from 2016-01-27T04:17:03.696.000. Part 130/147

Processed Thu Apr 7 01:14:49 2016 by ELM ver.2012-10-06 from 001__elm20160127_041702__dat00.bin

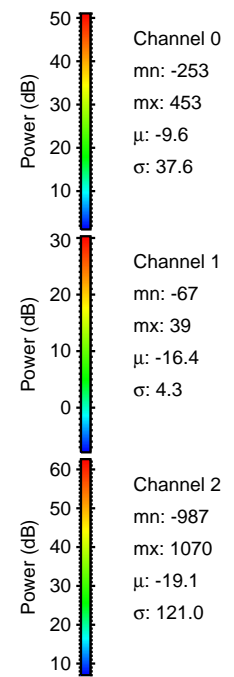
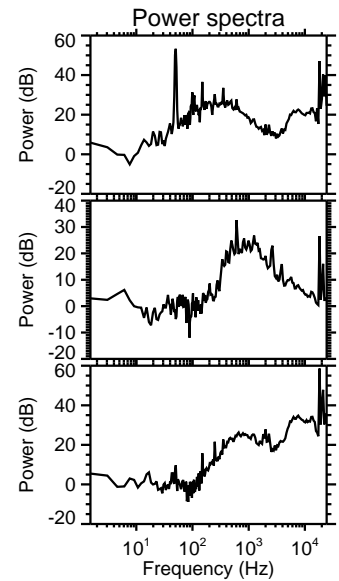
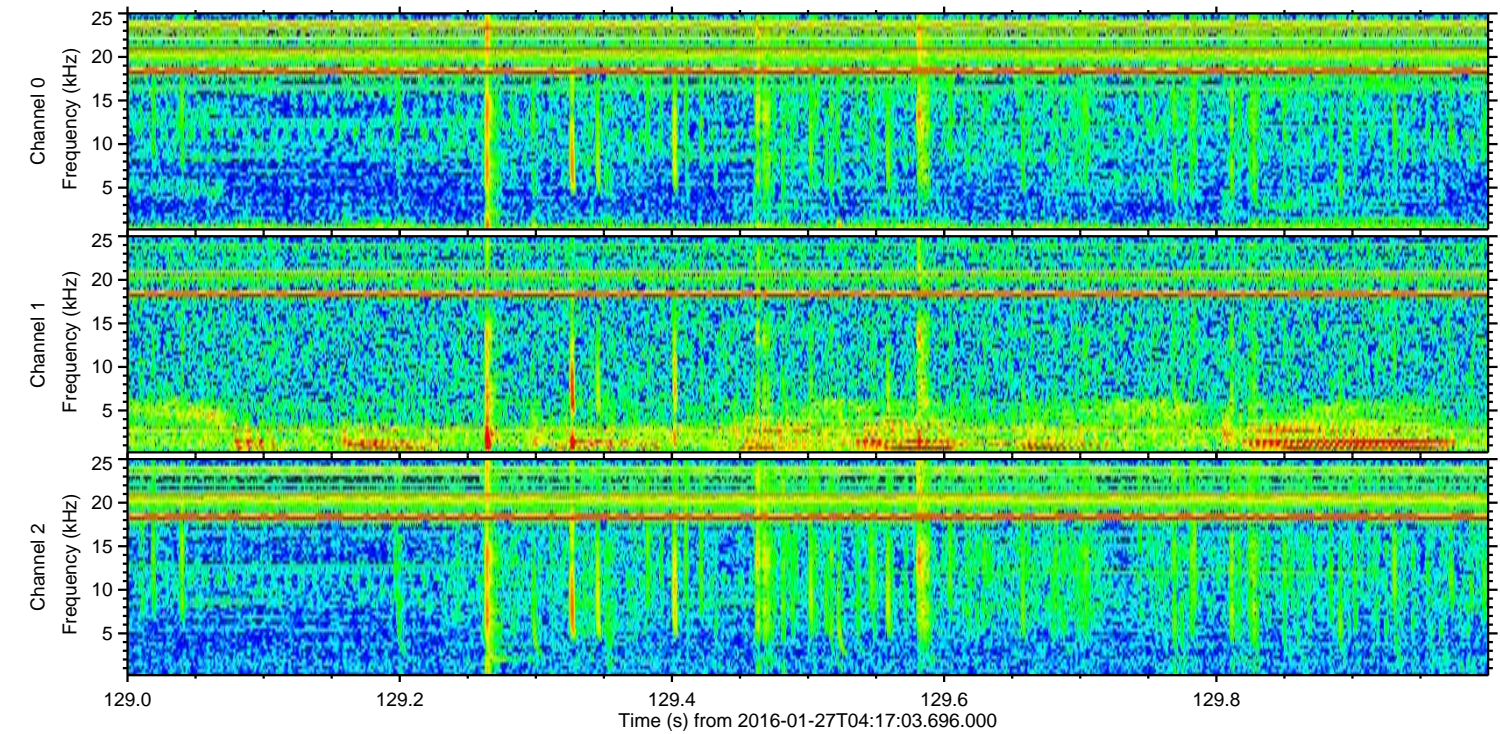
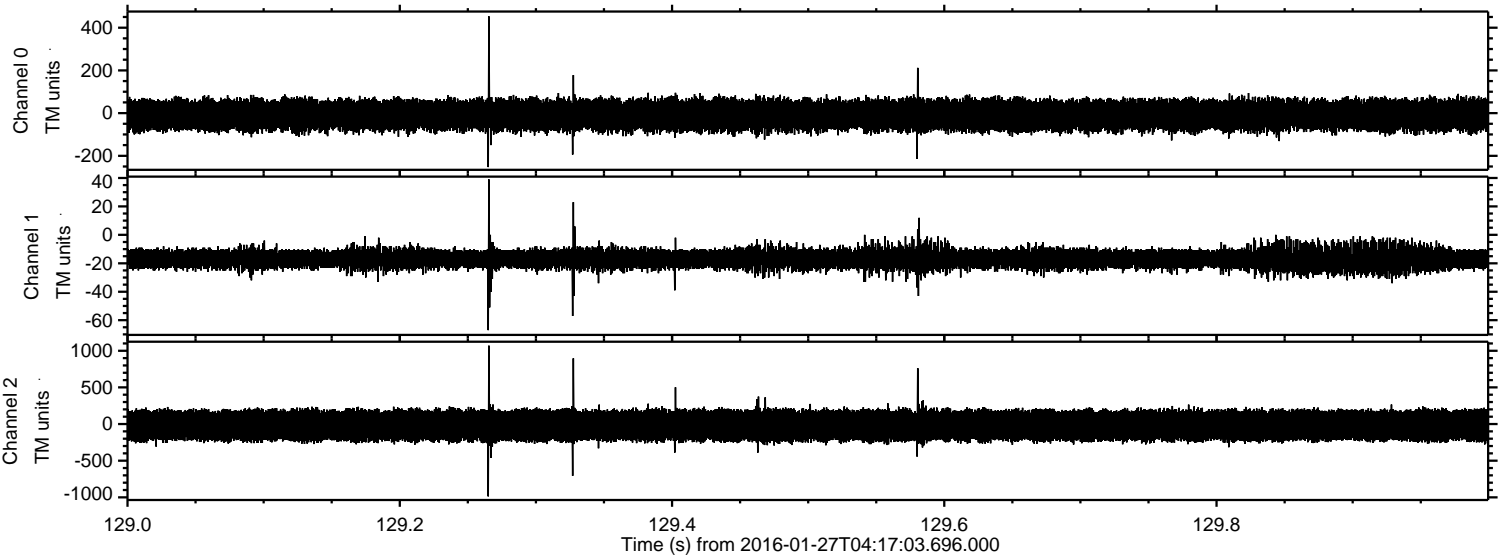

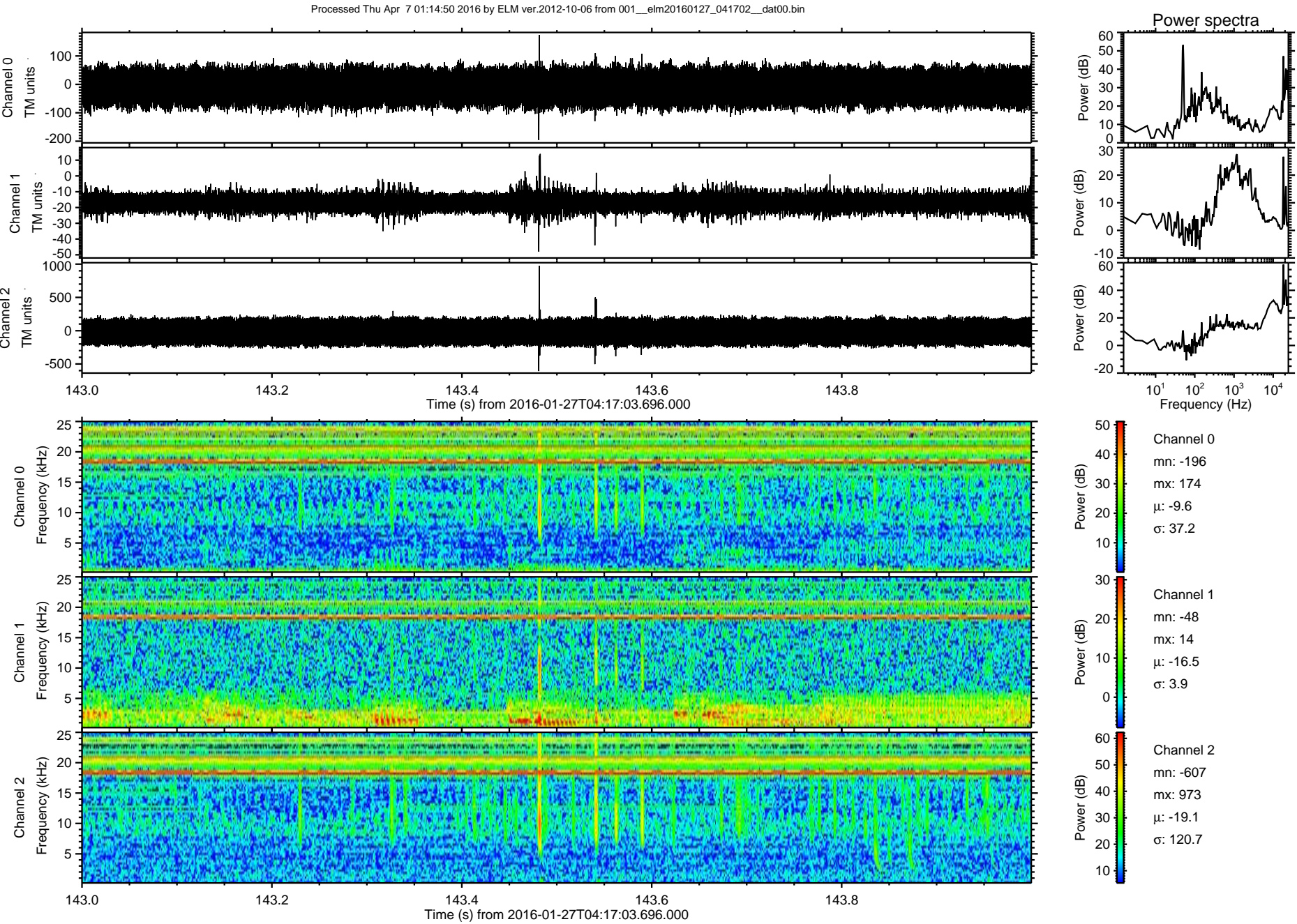

Processed Thu Apr 7 01:14:51 2016 by ELM ver.2012-10-06 from 001__elm20160127_041702__dat00.bin

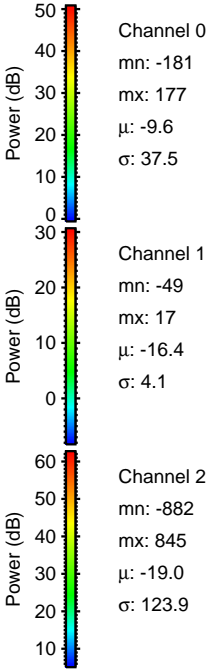
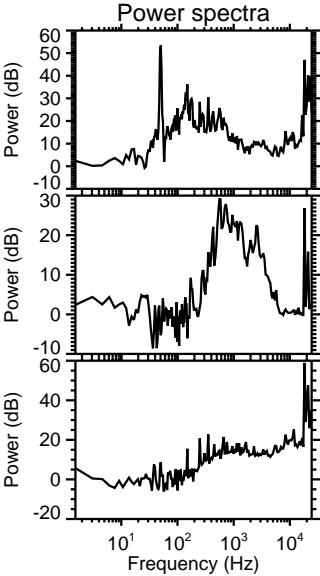
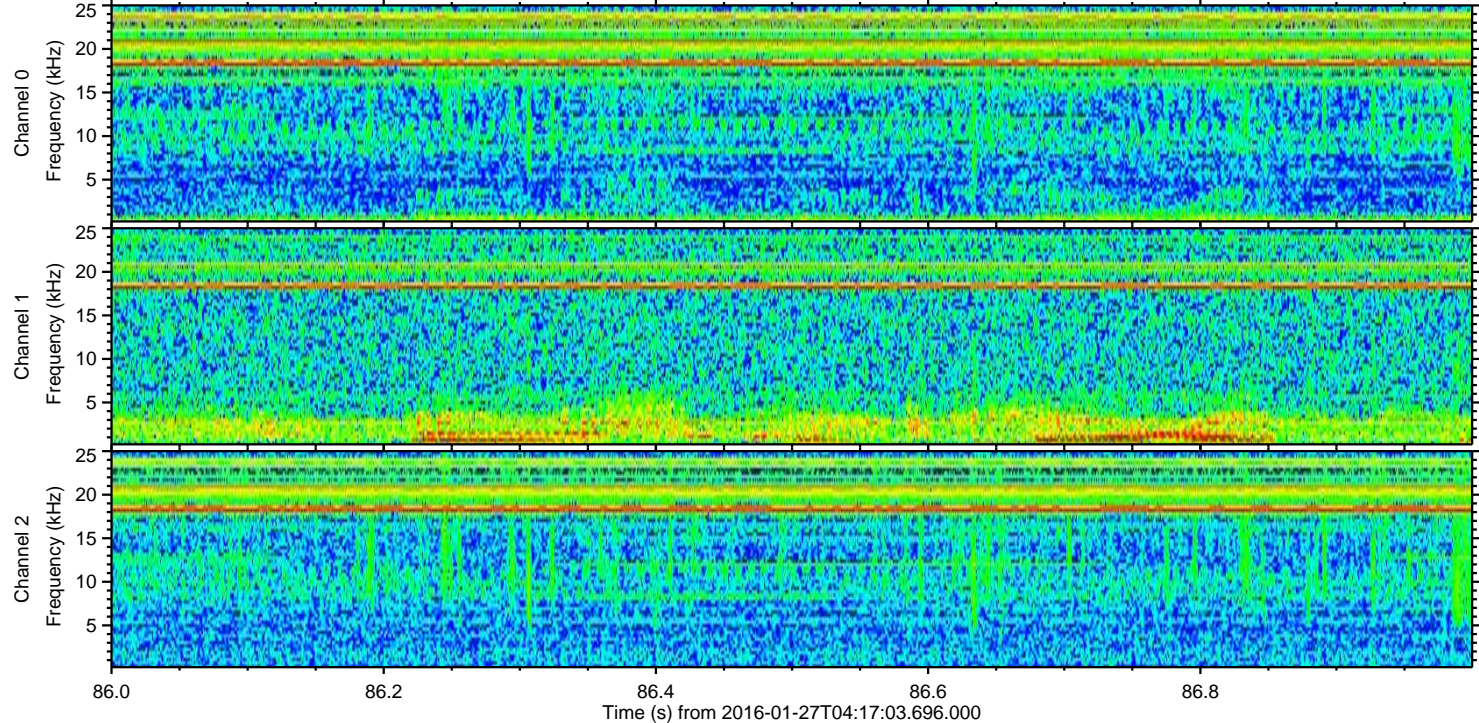
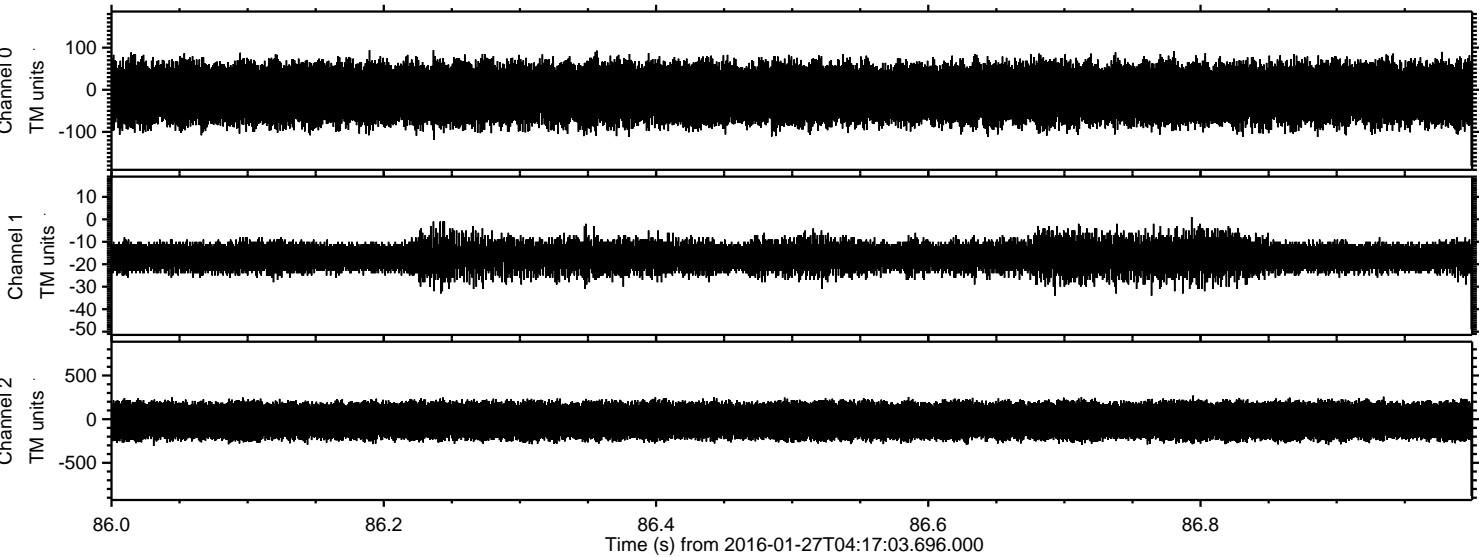

Power spectra

Channel 0

mn: -181
mx: 177
 μ : -9.6
 σ : 37.5

Channel 1

mn: -49
mx: 17
 μ : -16.4
 σ : 4.1

Channel 2

mn: -882
mx: 845
 μ : -19.0
 σ : 123.9

Processed Thu Apr 7 01:14:52 2016 by ELM ver.2012-10-06 from 001__elm20160127_041702__dat00.bin

