

ELMAVAN 3D WAVEFORMS (Measured data sampled at 50 kHz) 51000 packets of 144 samples from 2016-01-26T13:06:26.239.000.

Processed Wed Apr 6 22:13:14 2016 by ELM ver.2012-10-06 from 001__elm20160126_130625__dat00.bin

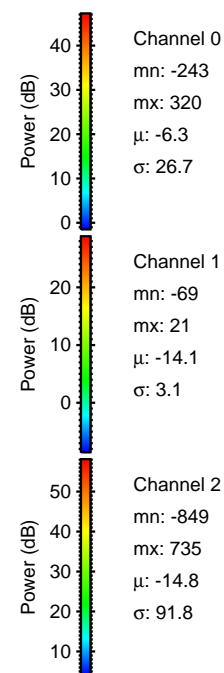

Processed Wed Apr 6 22:13:27 2016 by ELM ver.2012-10-06 from 001__elm20160126_130625__dat00.bin

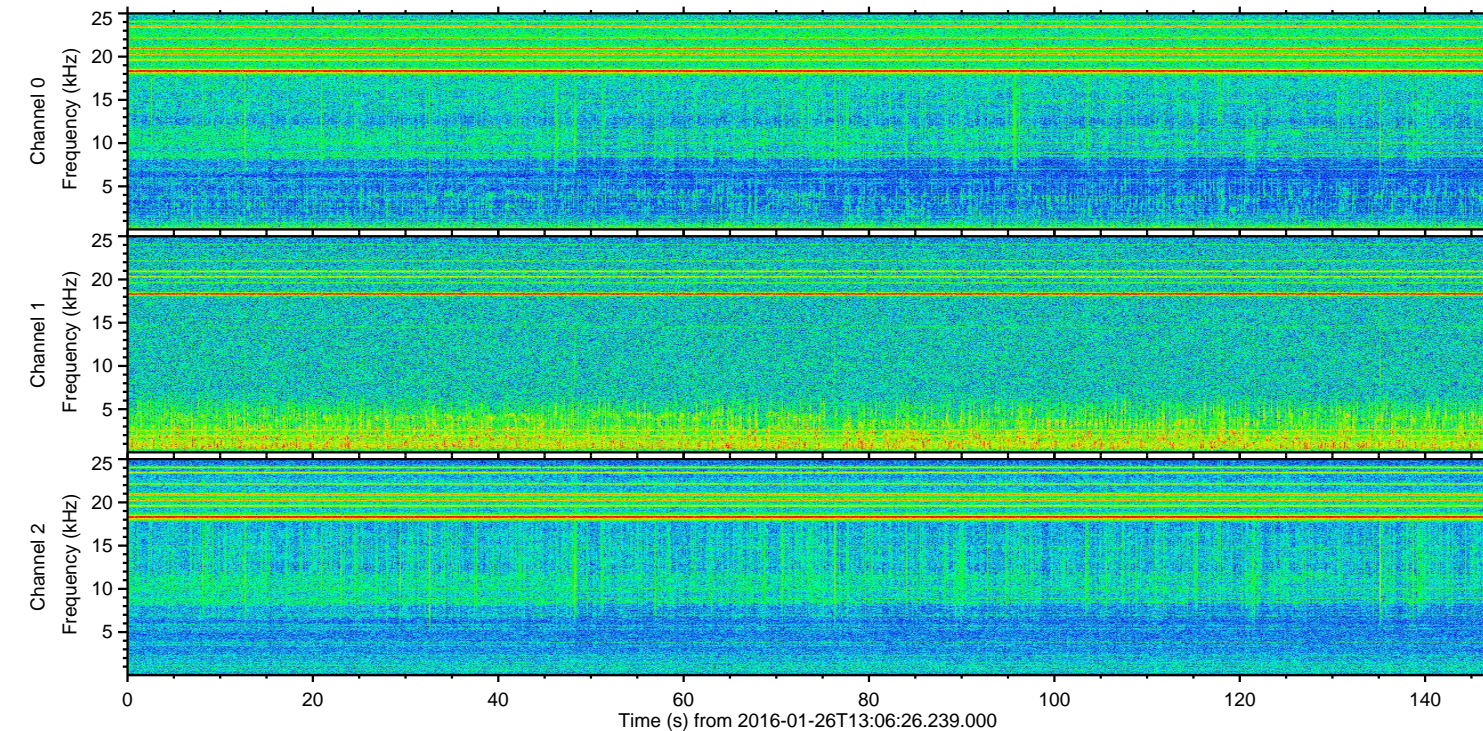
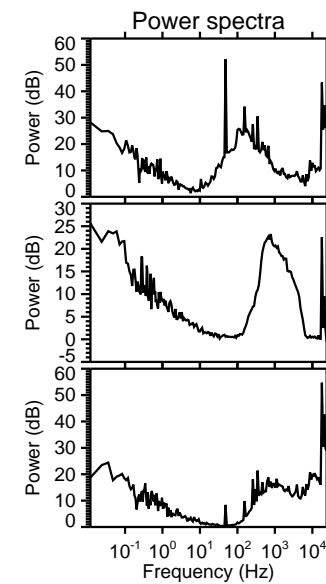
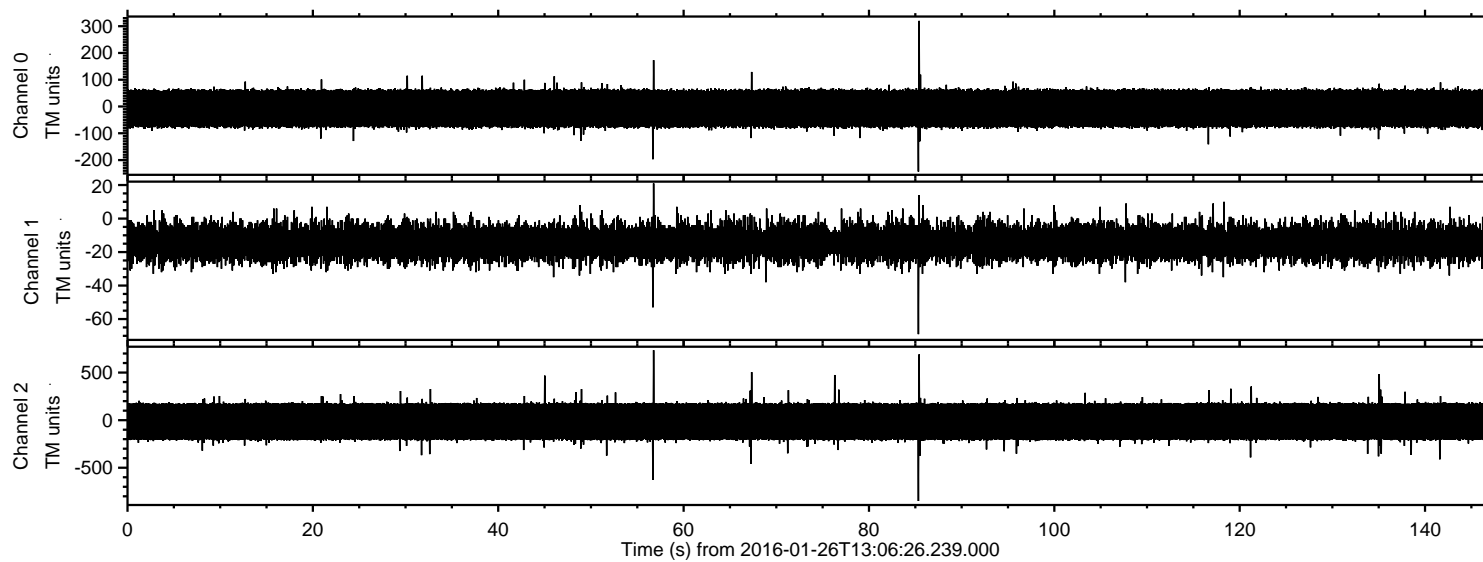
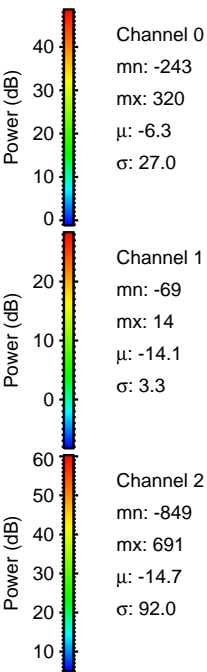
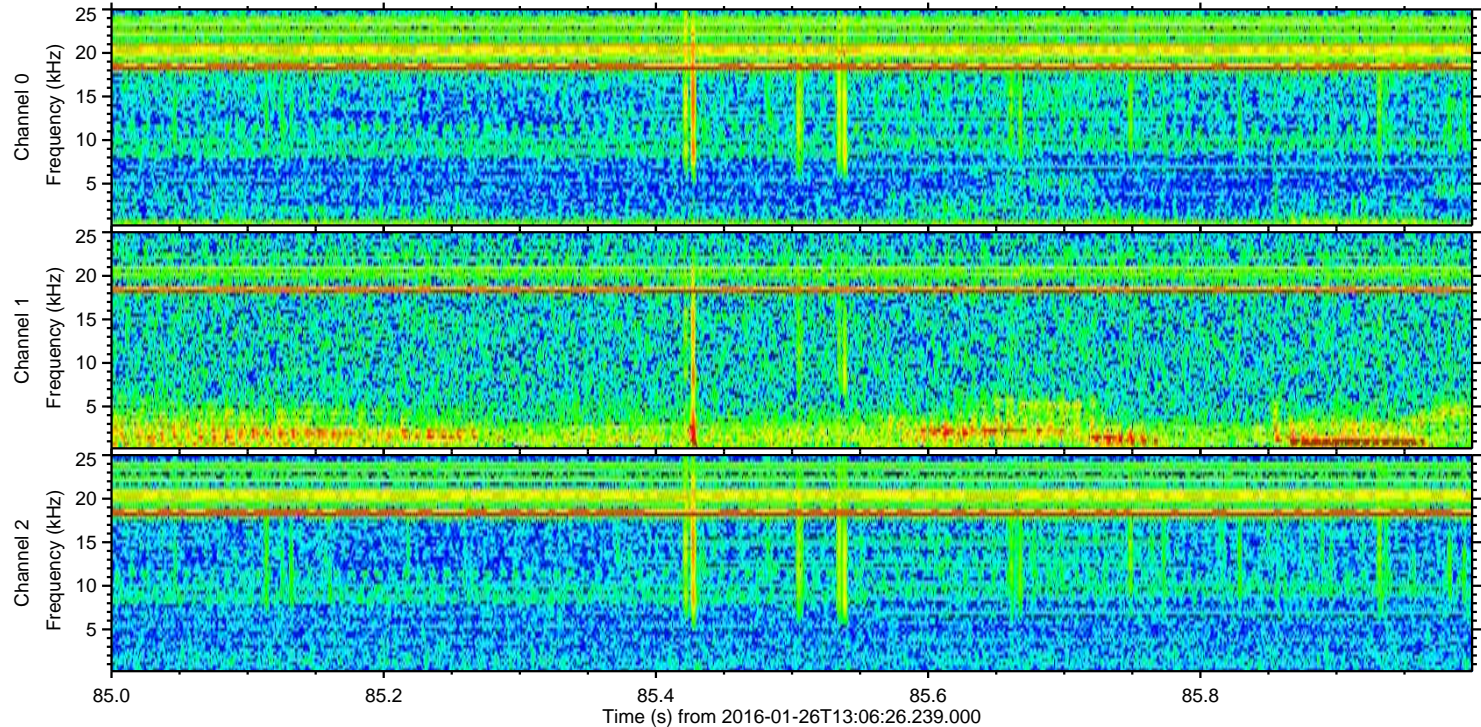
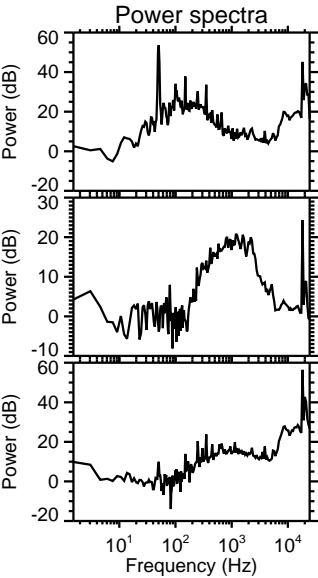
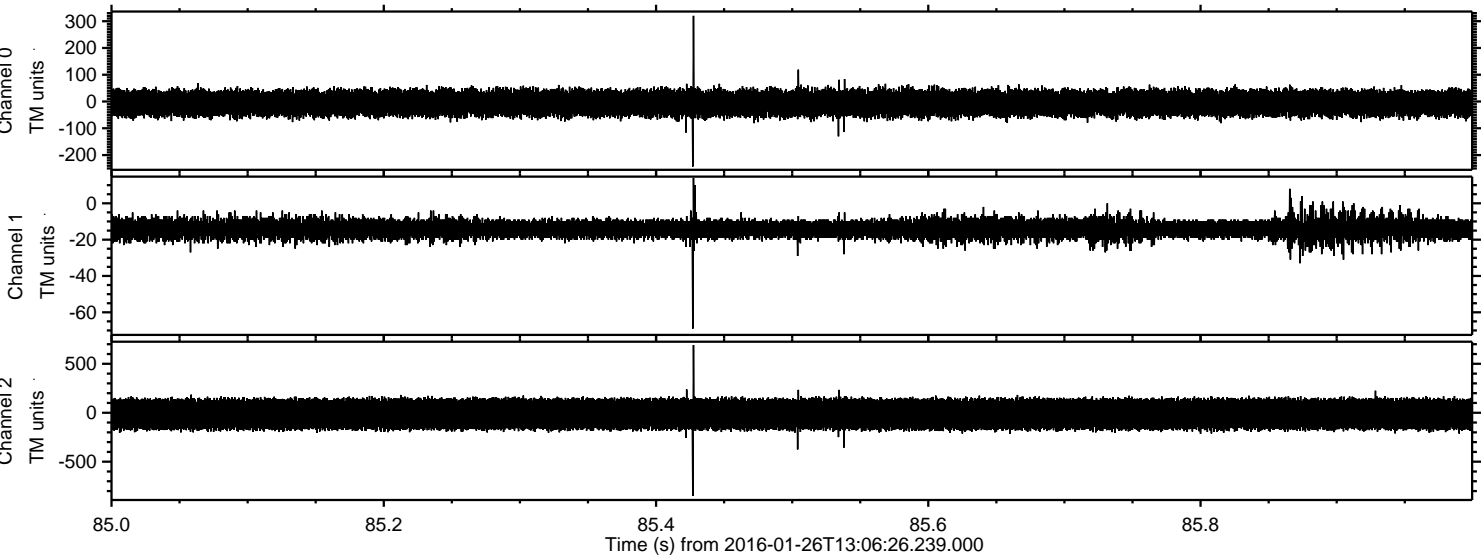

Processed Wed Apr 6 22:13:28 2016 by ELM ver.2012-10-06 from 001__elm20160126_130625__dat00.bin

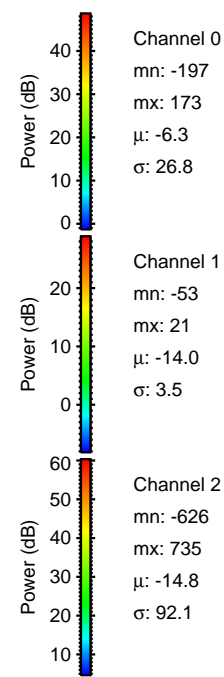
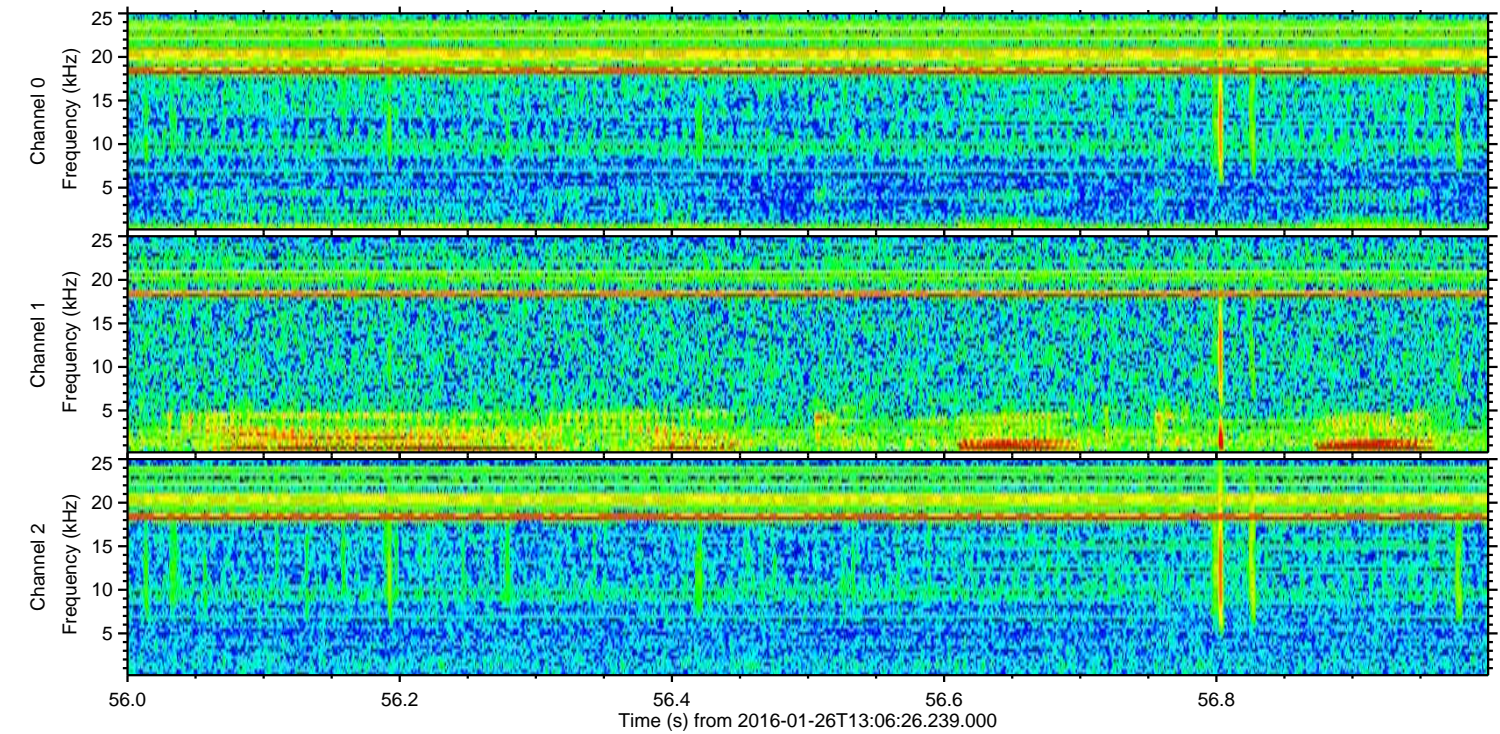
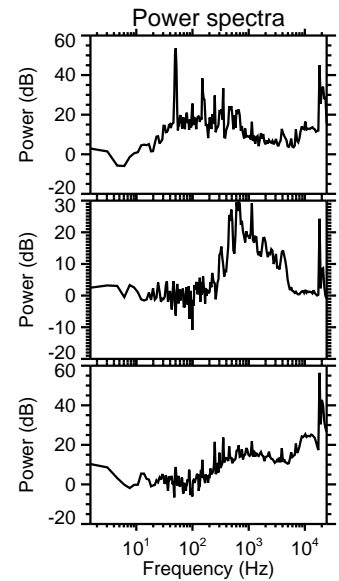
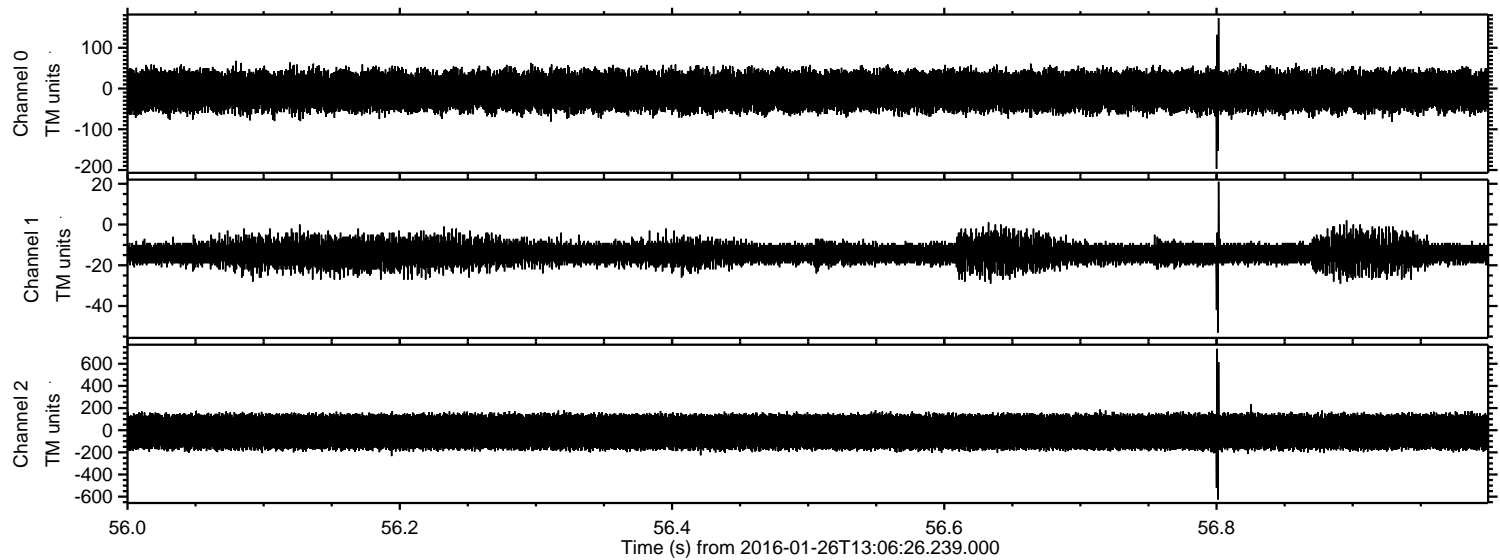

Processed Wed Apr 6 22:13:29 2016 by ELM ver.2012-10-06 from 001__elm20160126_130625__dat00.bin

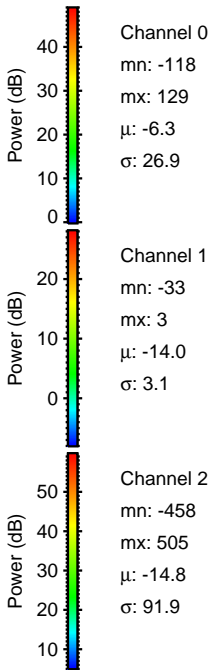
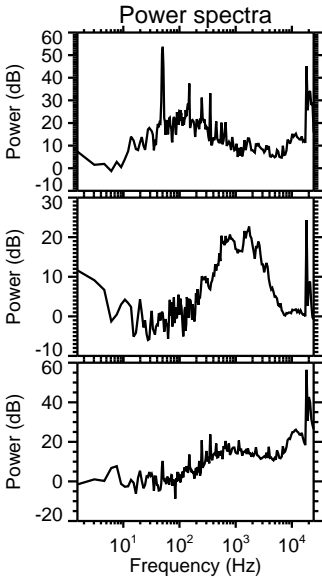
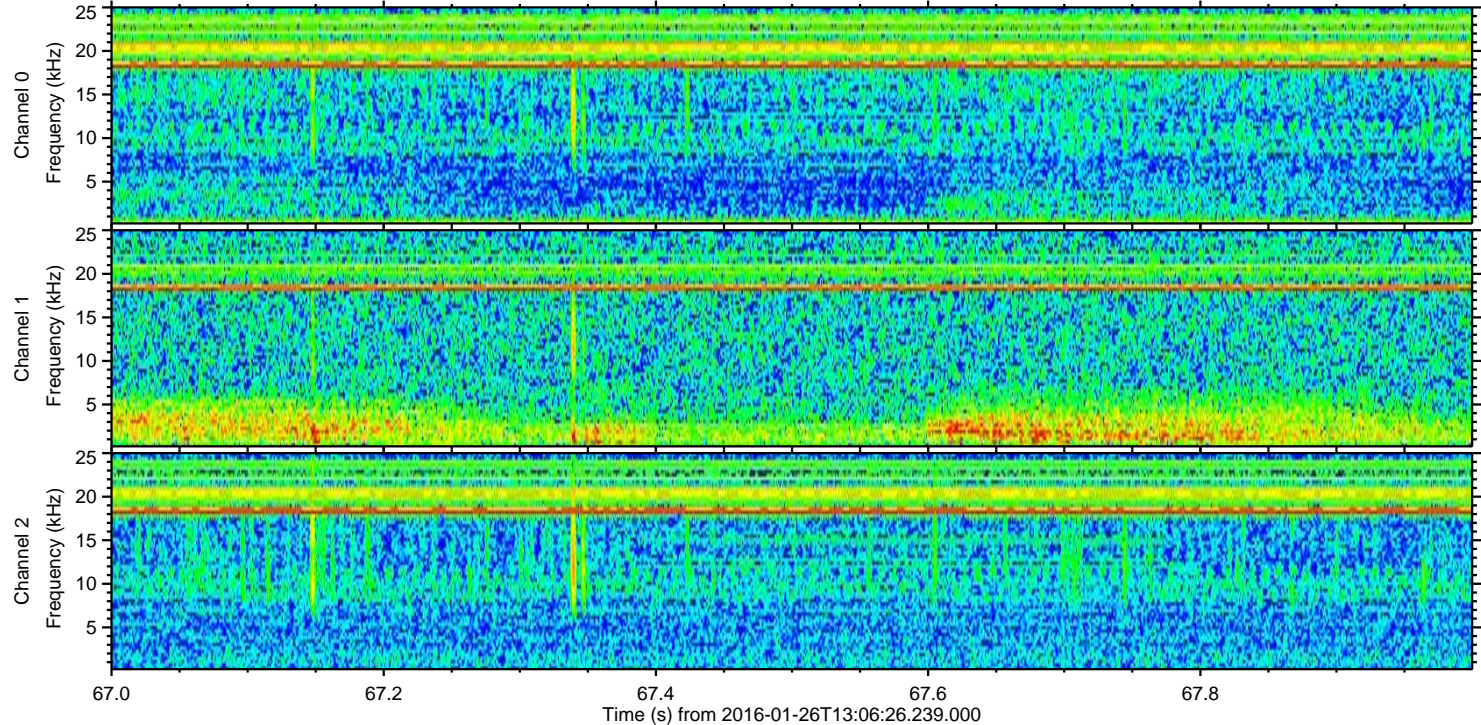
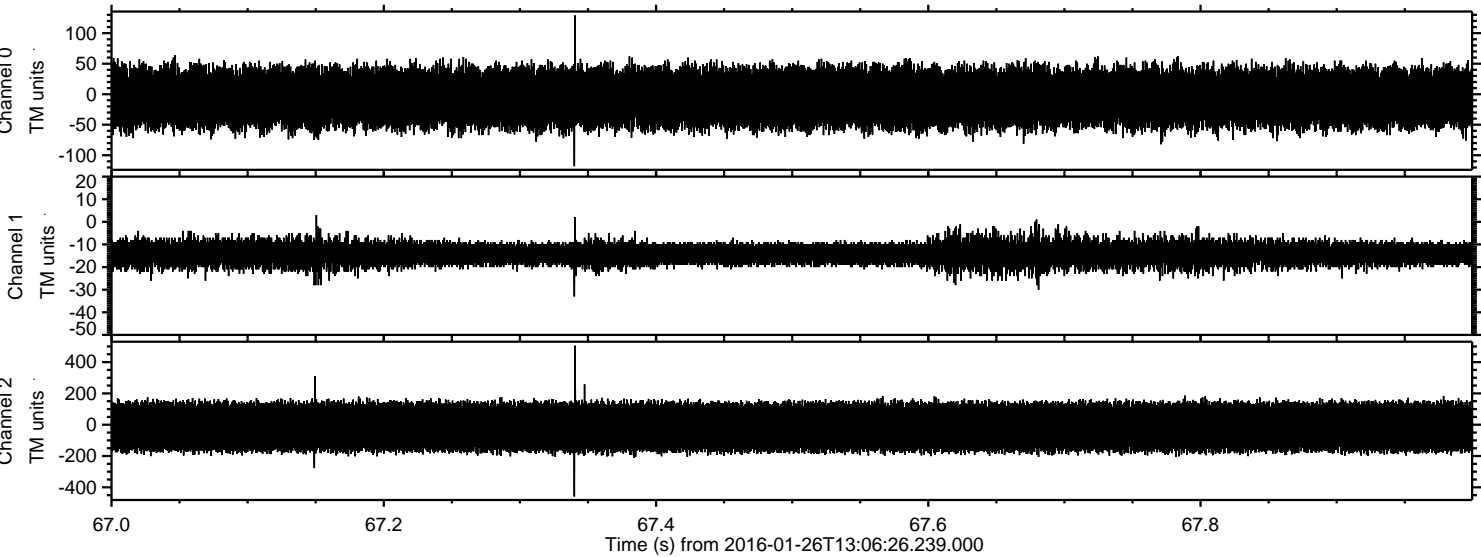

Channel 0
mn: -118
mx: 129
 μ : -6.3
 σ : 26.9

Channel 1
mn: -33
mx: 3
 μ : -14.0
 σ : 3.1

Channel 2
mn: -458
mx: 505
 μ : -14.8
 σ : 91.9

ELMAVAN 3D WAVEFORMS (Measured data sampled at 50 kHz) 51000 packets of 144 samples from 2016-01-26T13:06:26.239.000. Part 136/147

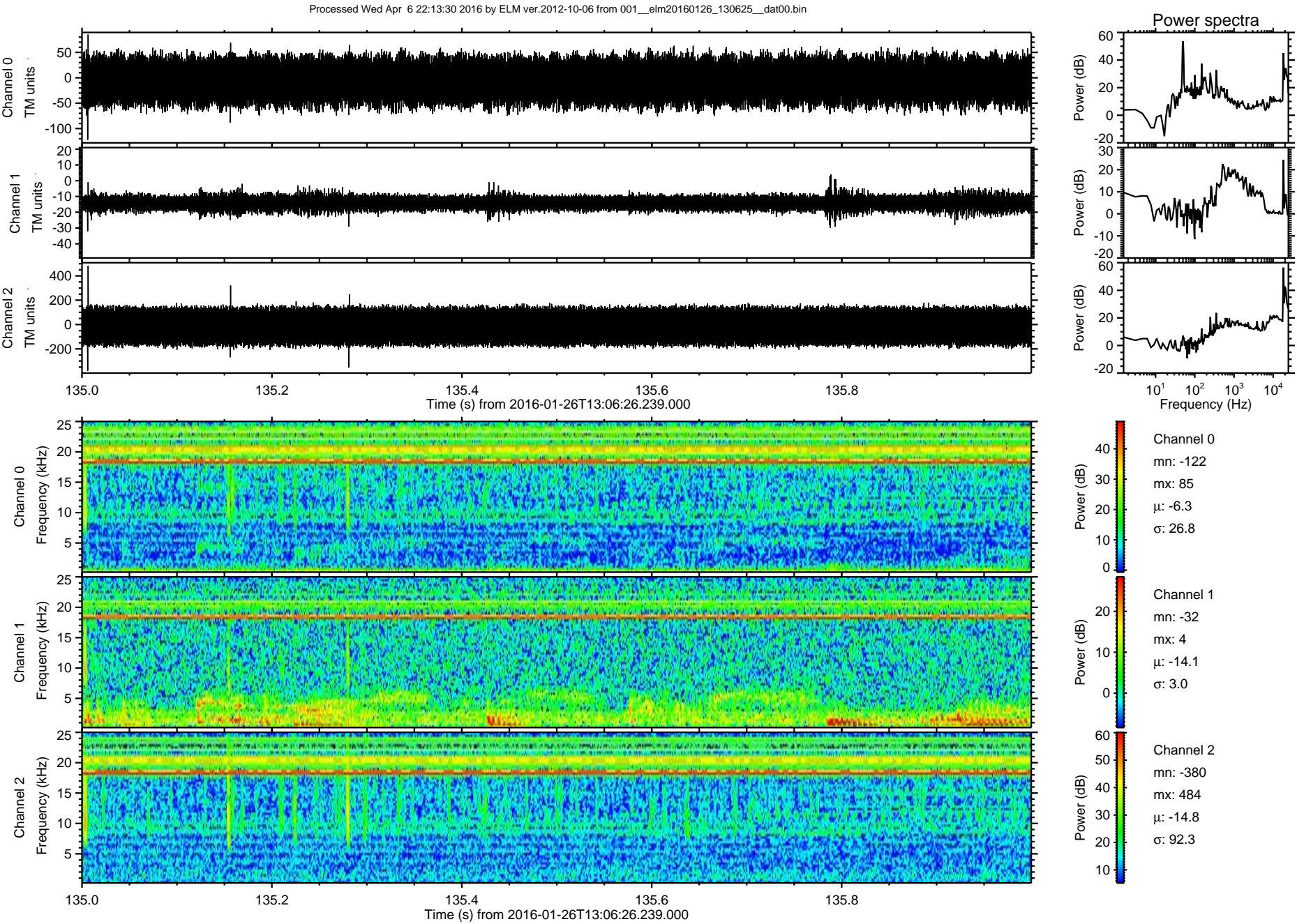

Processed Wed Apr 6 22:13:31 2016 by ELM ver.2012-10-06 from 001__elm20160126_130625__dat00.bin

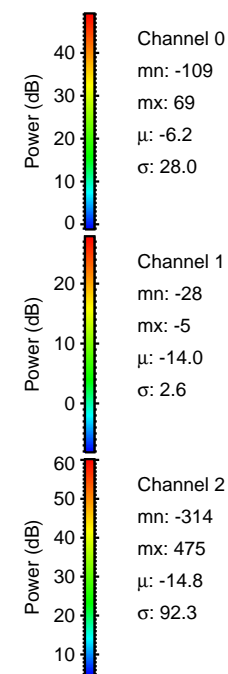
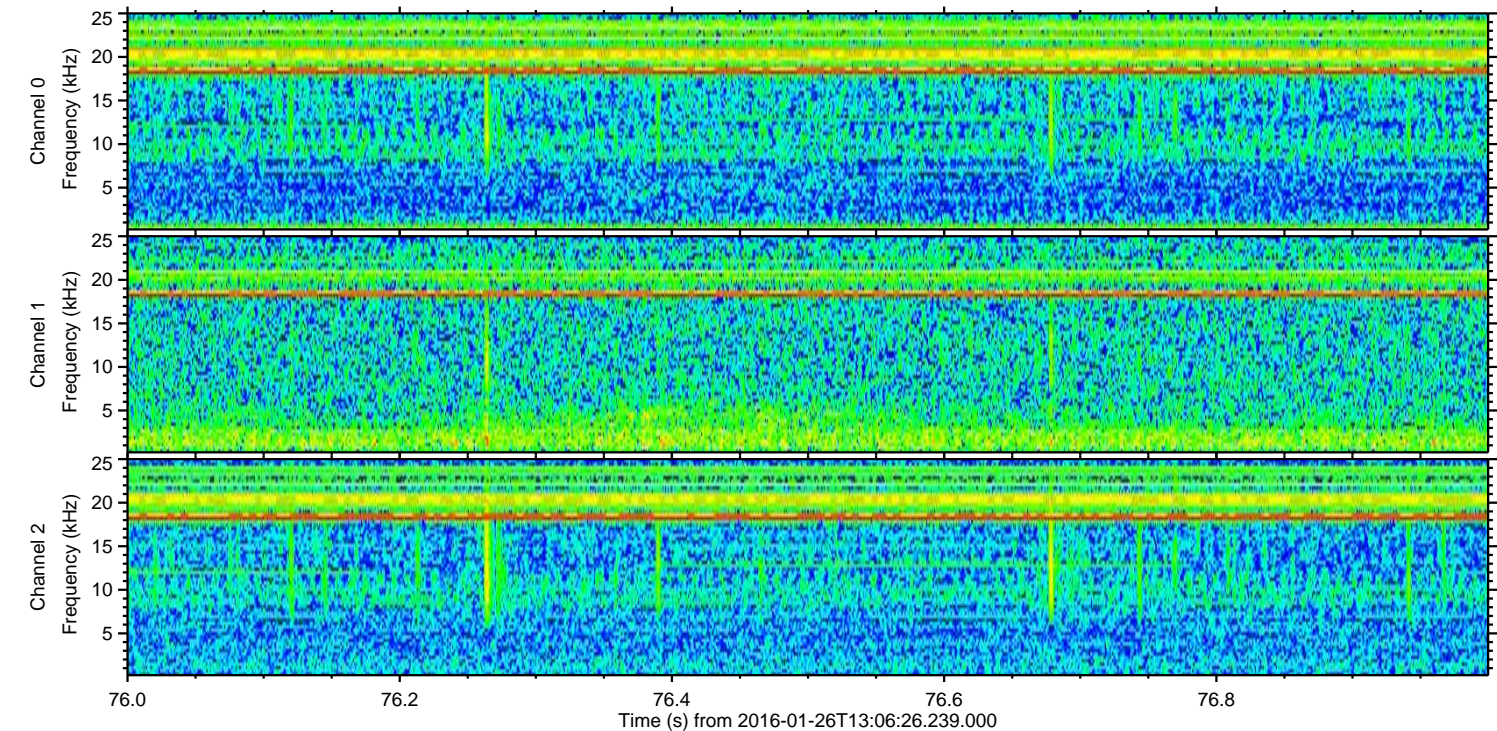
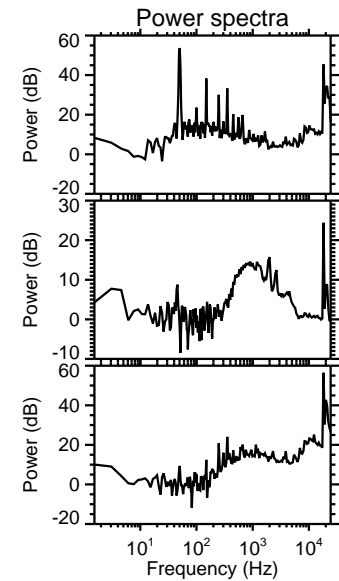
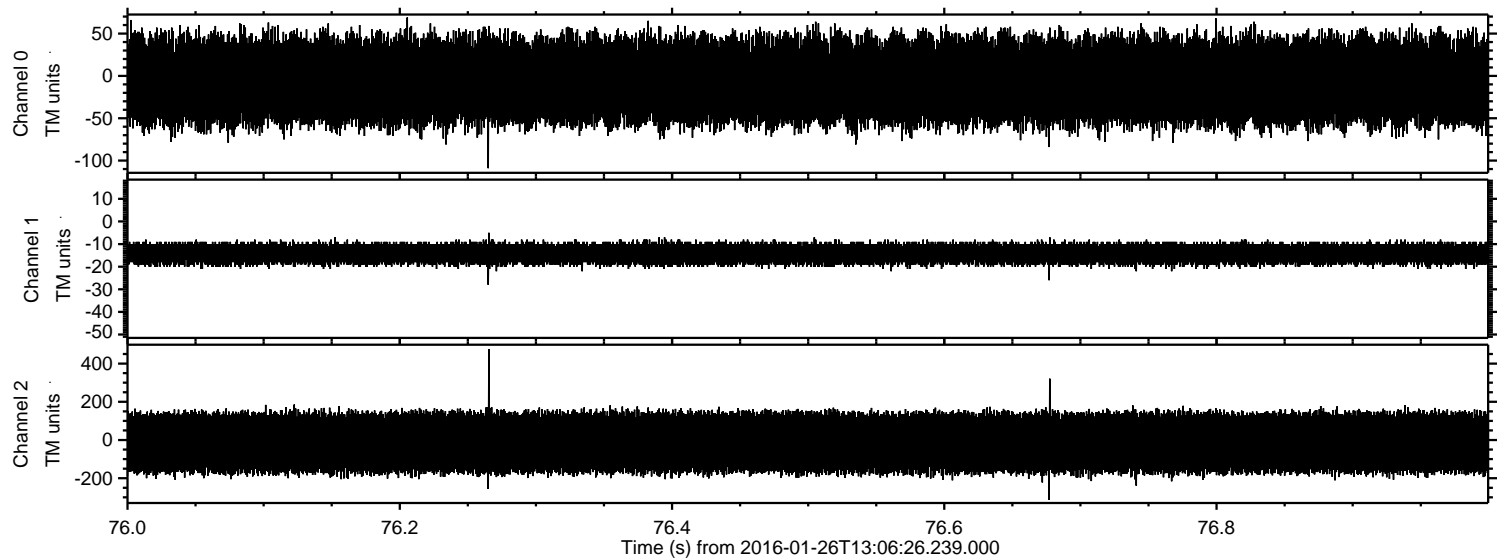

Processed Wed Apr 6 22:13:32 2016 by ELM ver.2012-10-06 from 001__elm20160126_130625__dat00.bin

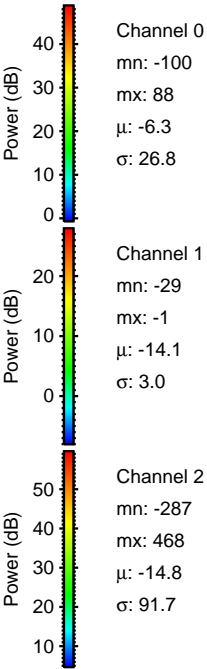
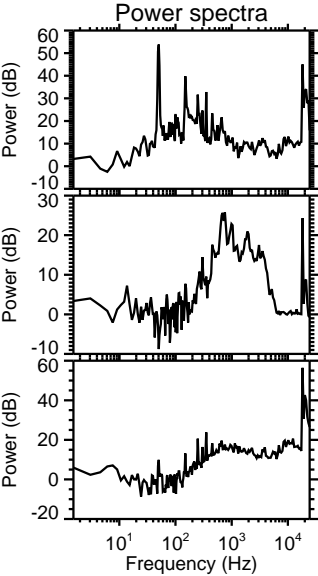
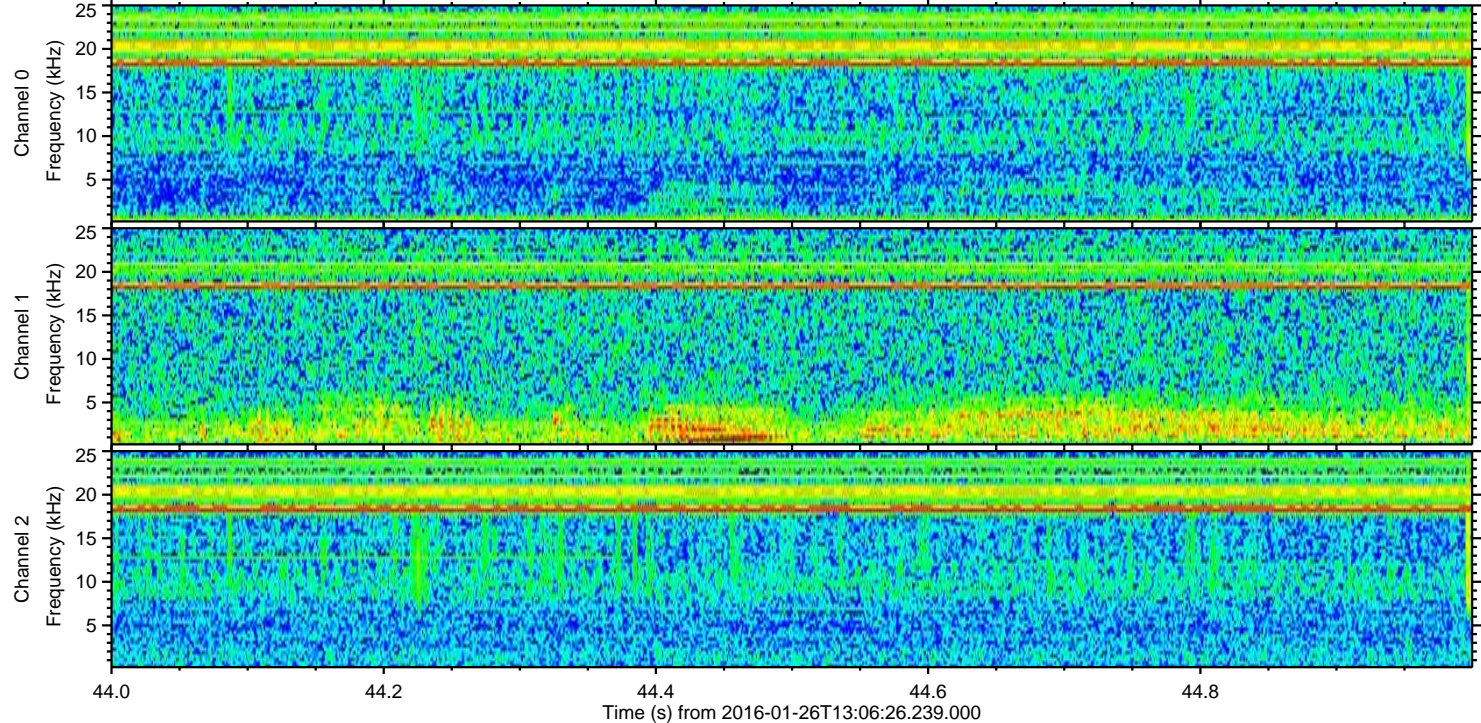
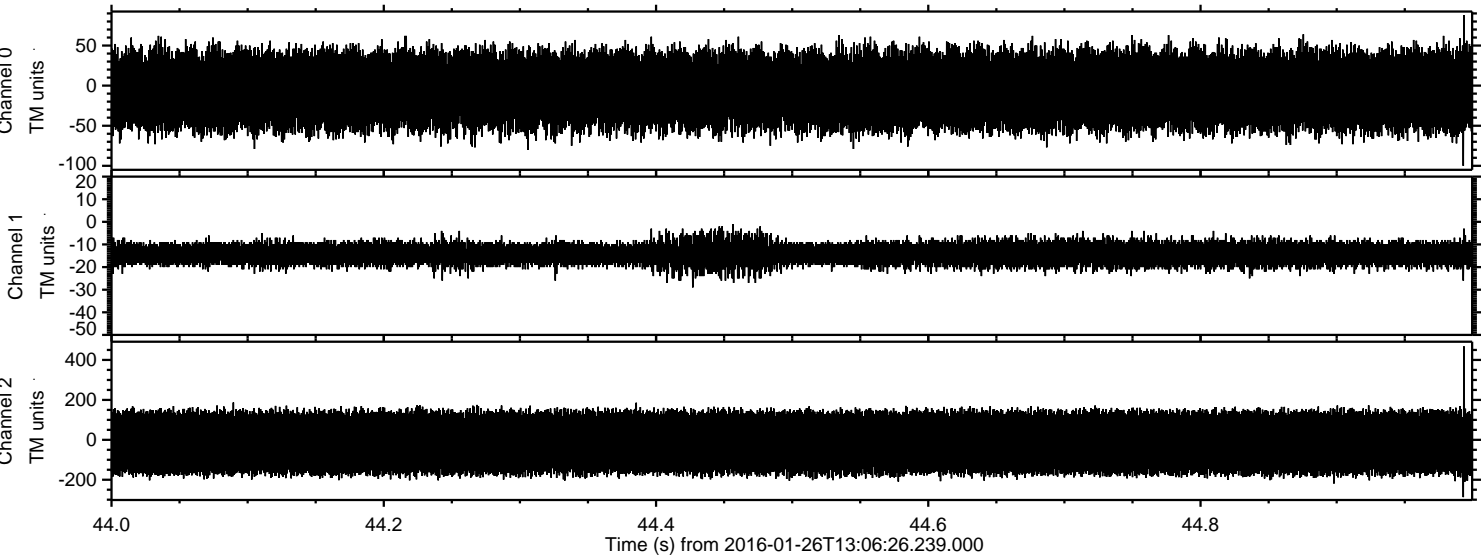

ELMAVAN 3D WAVEFORMS (Measured data sampled at 50 kHz) 51000 packets of 144 samples from 2016-01-26T13:06:26.239.000. Part 142/147

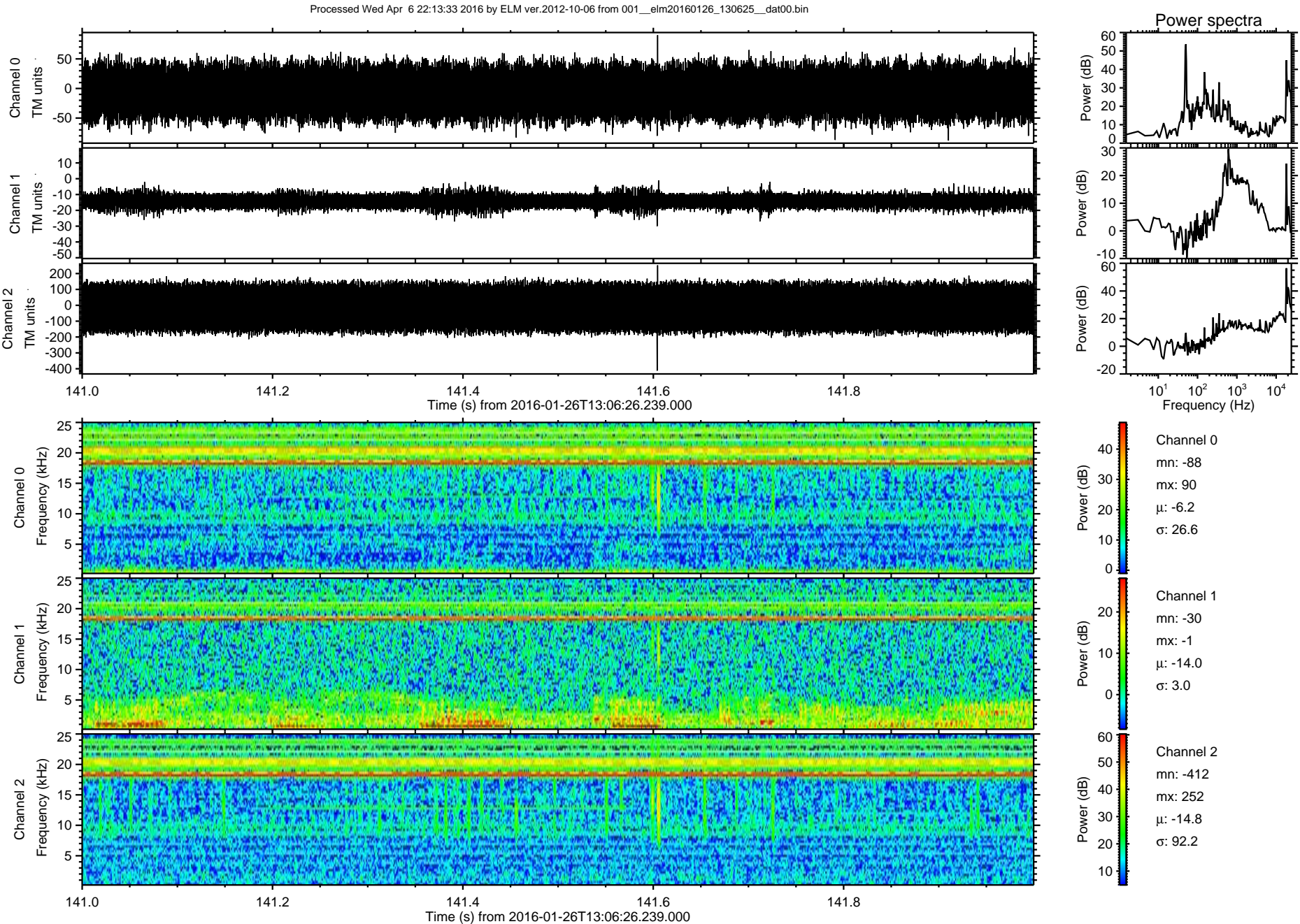

ELMAVAN 3D WAVEFORMS (Measured data sampled at 50 kHz) 51000 packets of 144 samples from 2016-01-26T13:06:26.239.000. Part 122/147

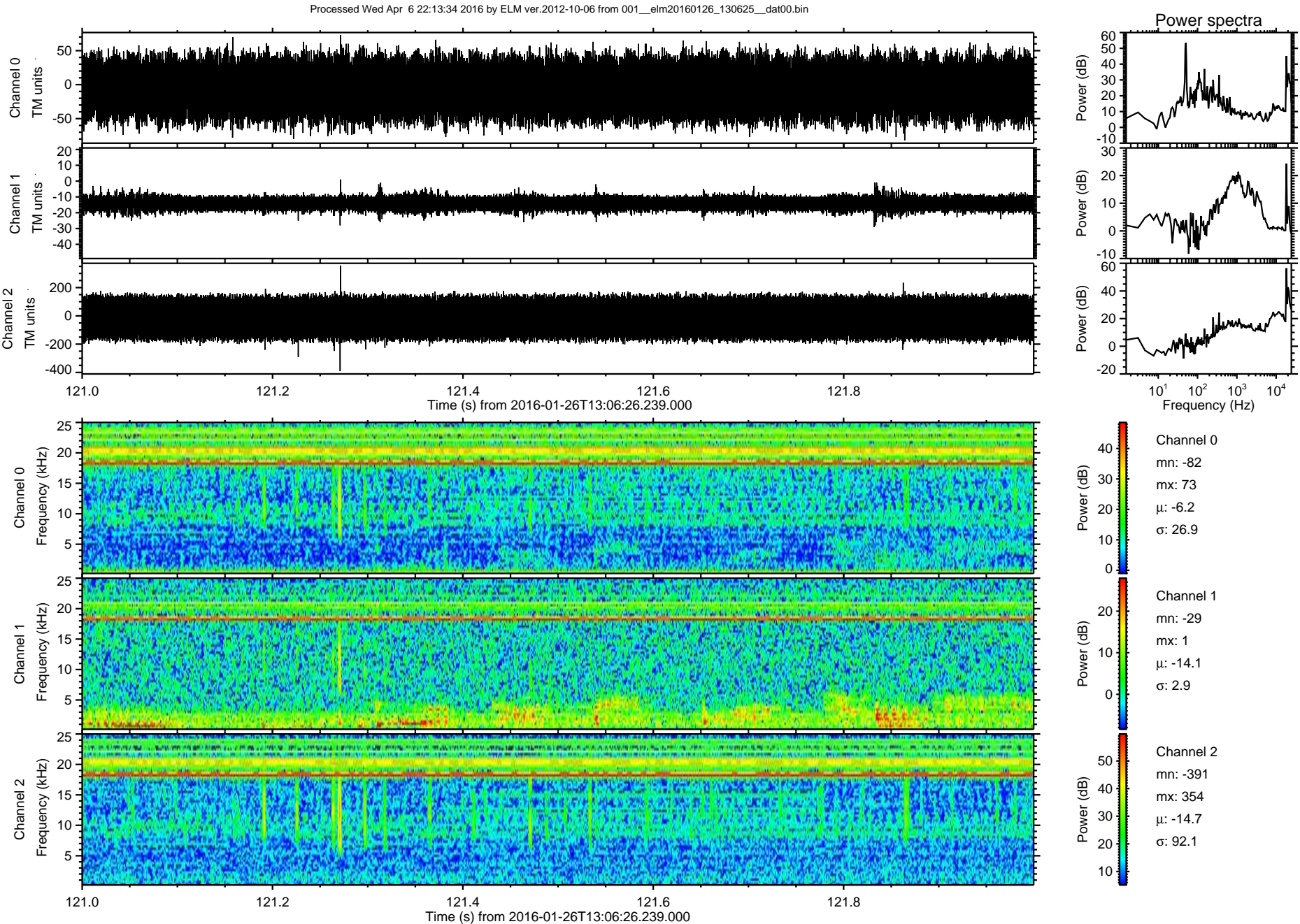

Processed Wed Apr 6 22:13:35 2016 by ELM ver.2012-10-06 from 001__elm20160126_130625__dat00.bin

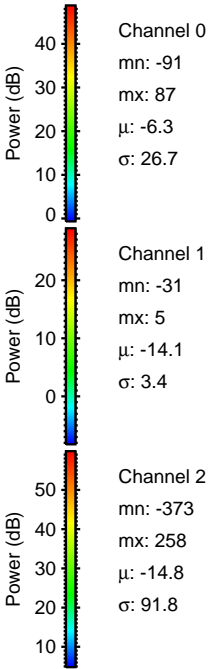
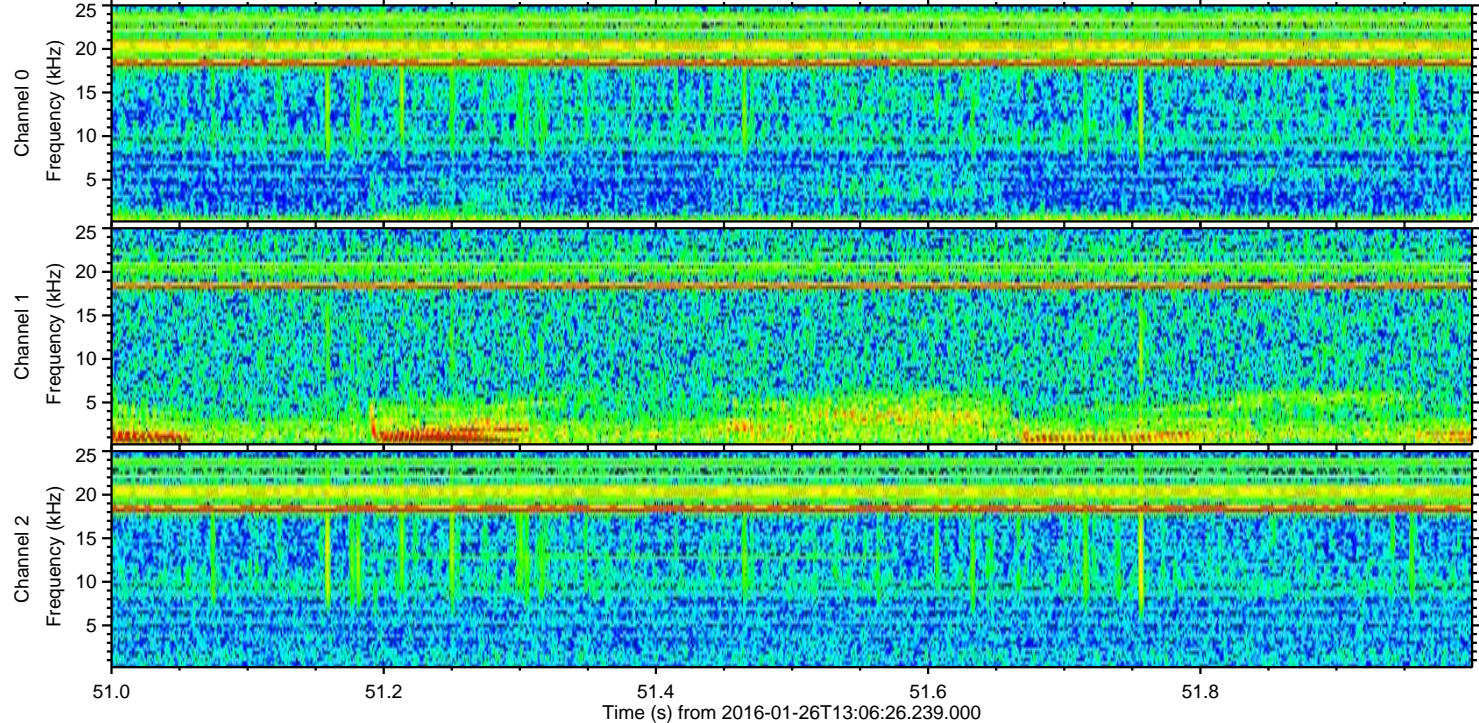
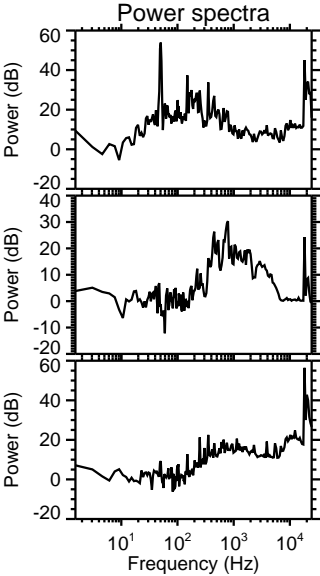
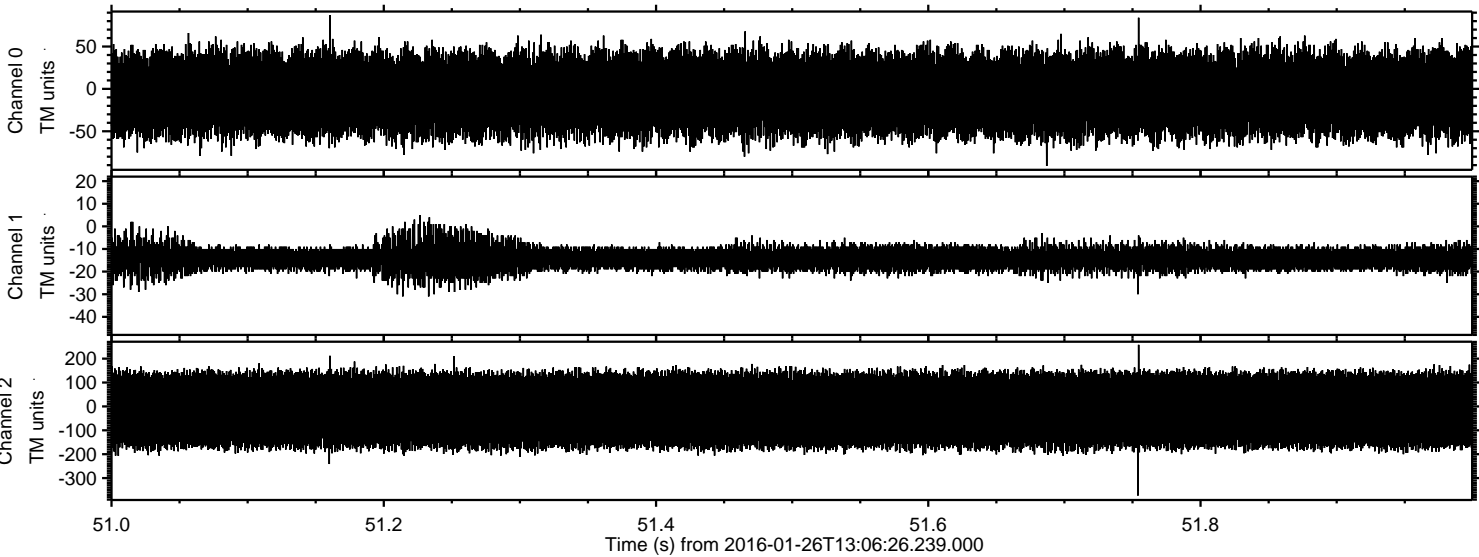

ELMAVAN 3D WAVEFORMS (Measured data sampled at 50 kHz) 51000 packets of 144 samples from 2016-01-26T13:06:26.239.000. Part 126/147

