

# ELMAVAN 3D WAVEFORMS (Measured data sampled at 50 kHz) 51000 packets of 144 samples from 2016-01-26T09:41:17.748.999.

Processed Wed Apr 6 21:32:14 2016 by ELM ver.2012-10-06 from 001\_\_elm20160126\_094116\_\_dat00.bin

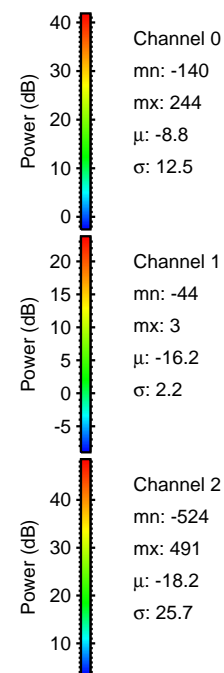

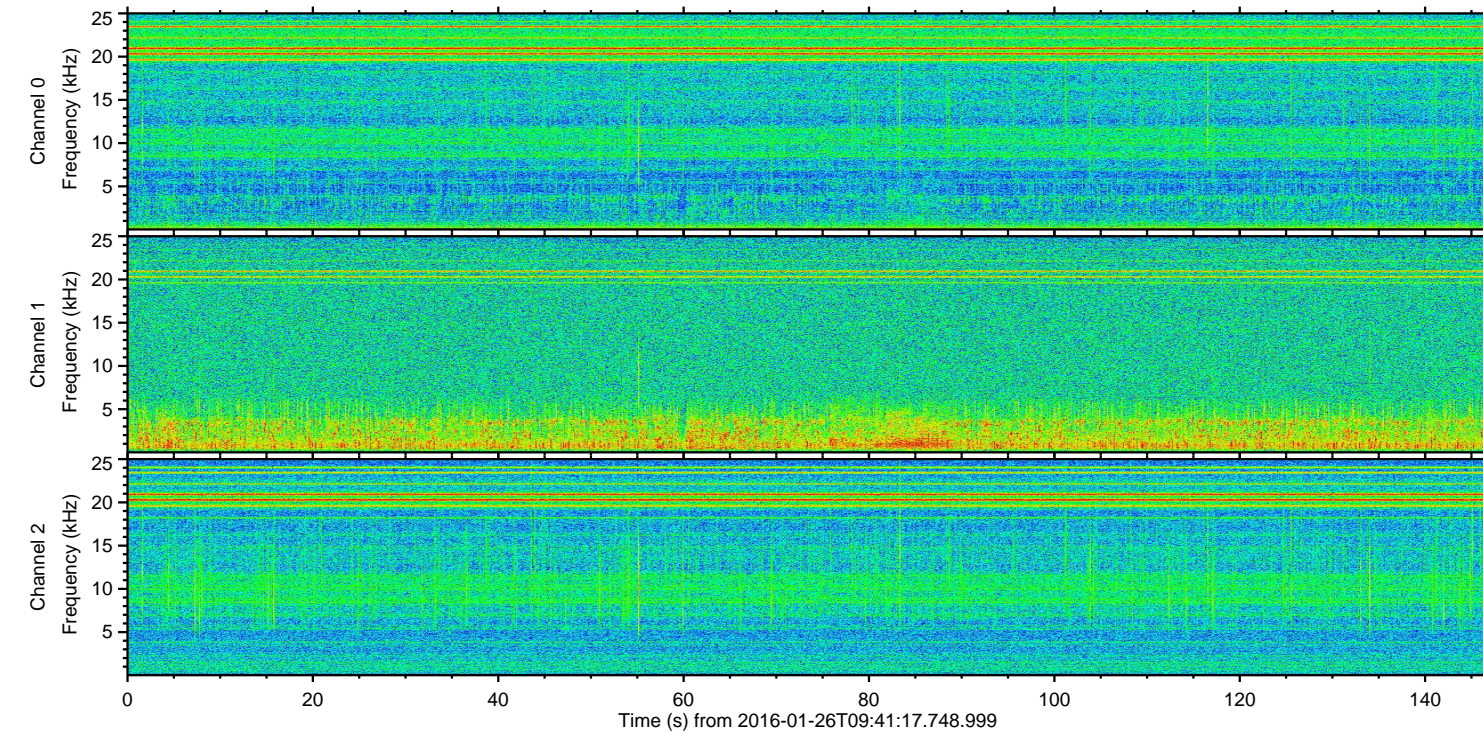
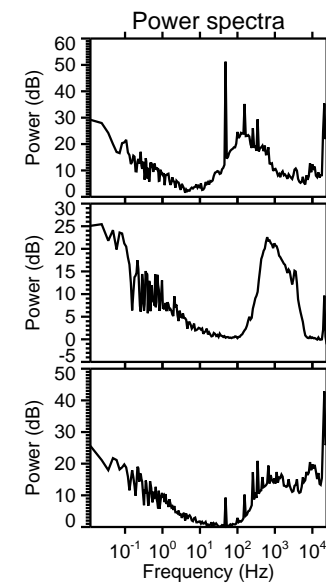
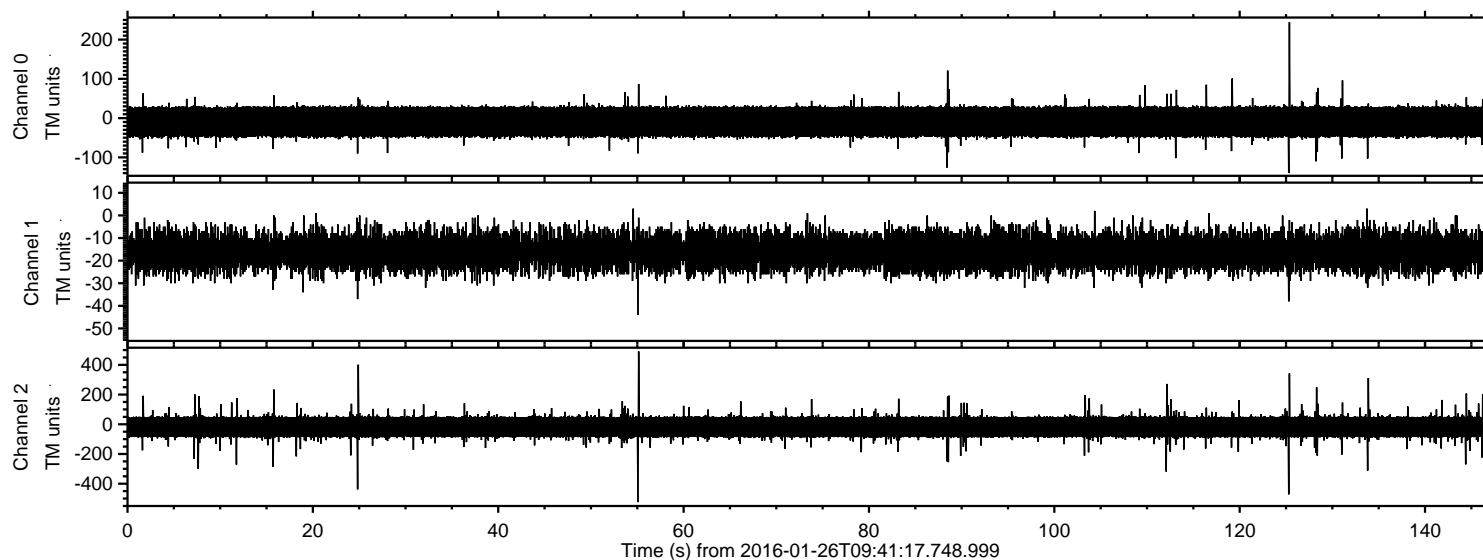

Processed Wed Apr 6 21:32:26 2016 by ELM ver.2012-10-06 from 001\_\_elm20160126\_094116\_\_dat00.bin

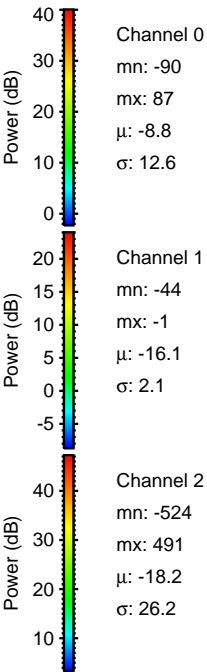
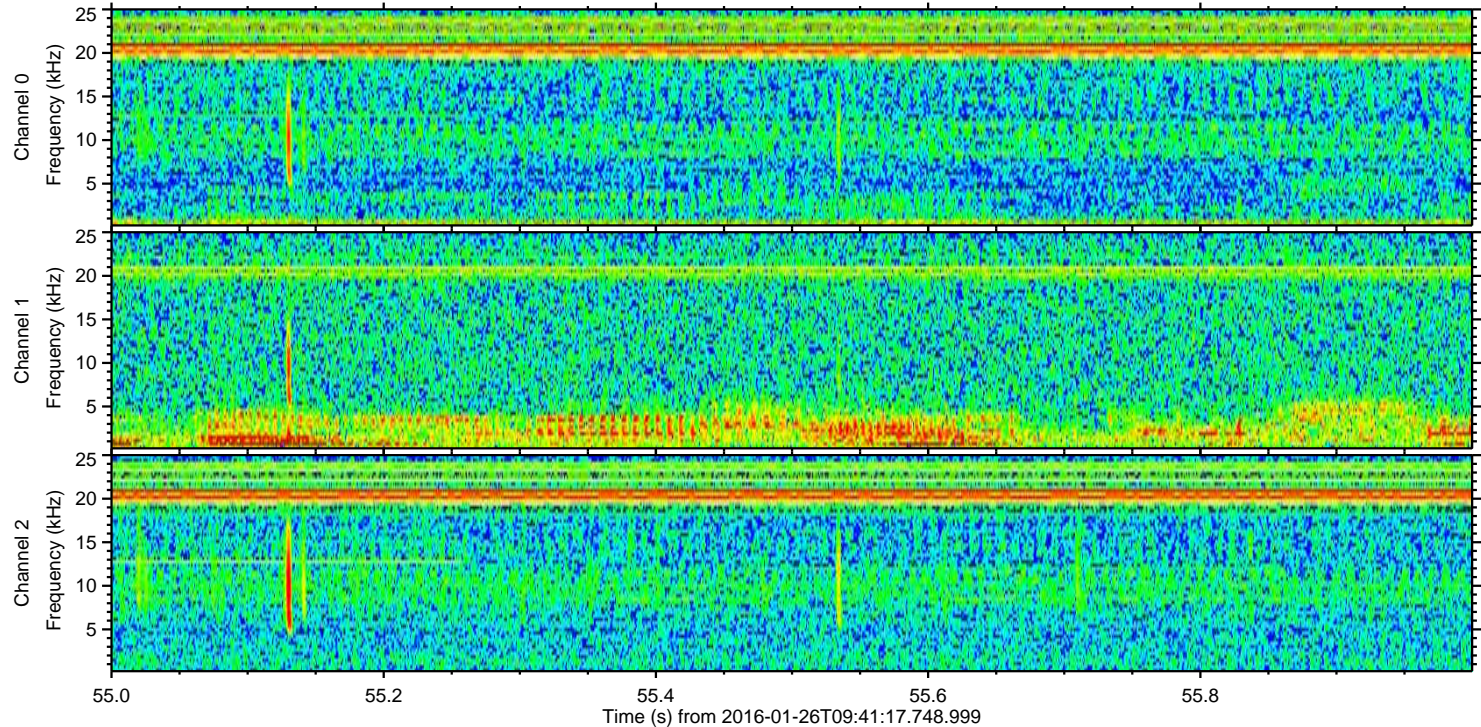
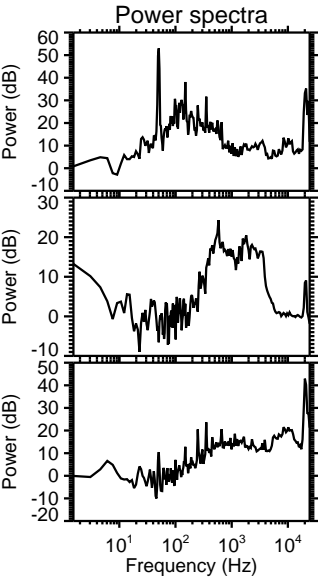
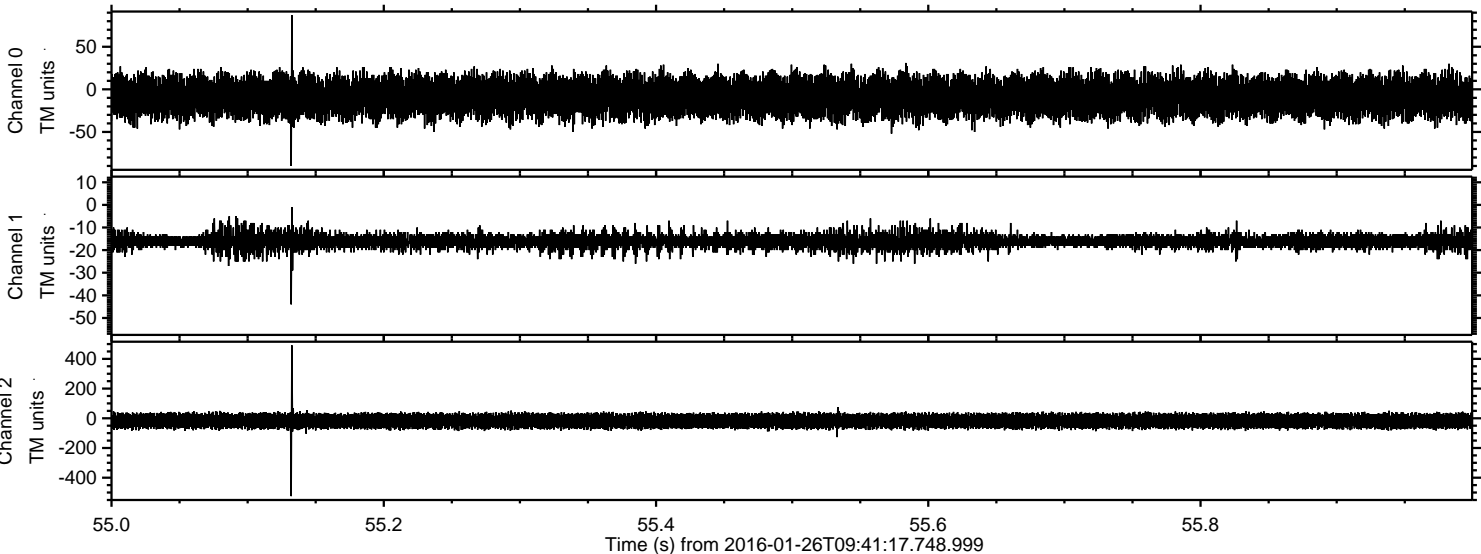



ELMAVAN 3D WAVEFORMS (Measured data sampled at 50 kHz) 51000 packets of 144 samples from 2016-01-26T09:41:17.748.999. Part 126/147

Processed Wed Apr 6 21:32:27 2016 by ELM ver.2012-10-06 from 001\_\_elm20160126\_094116\_\_dat00.bin

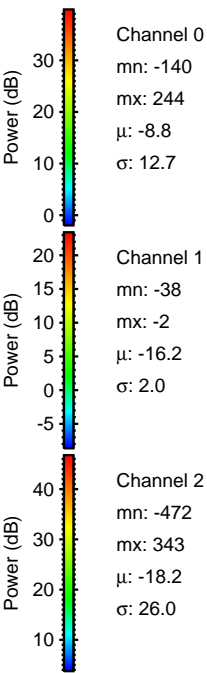
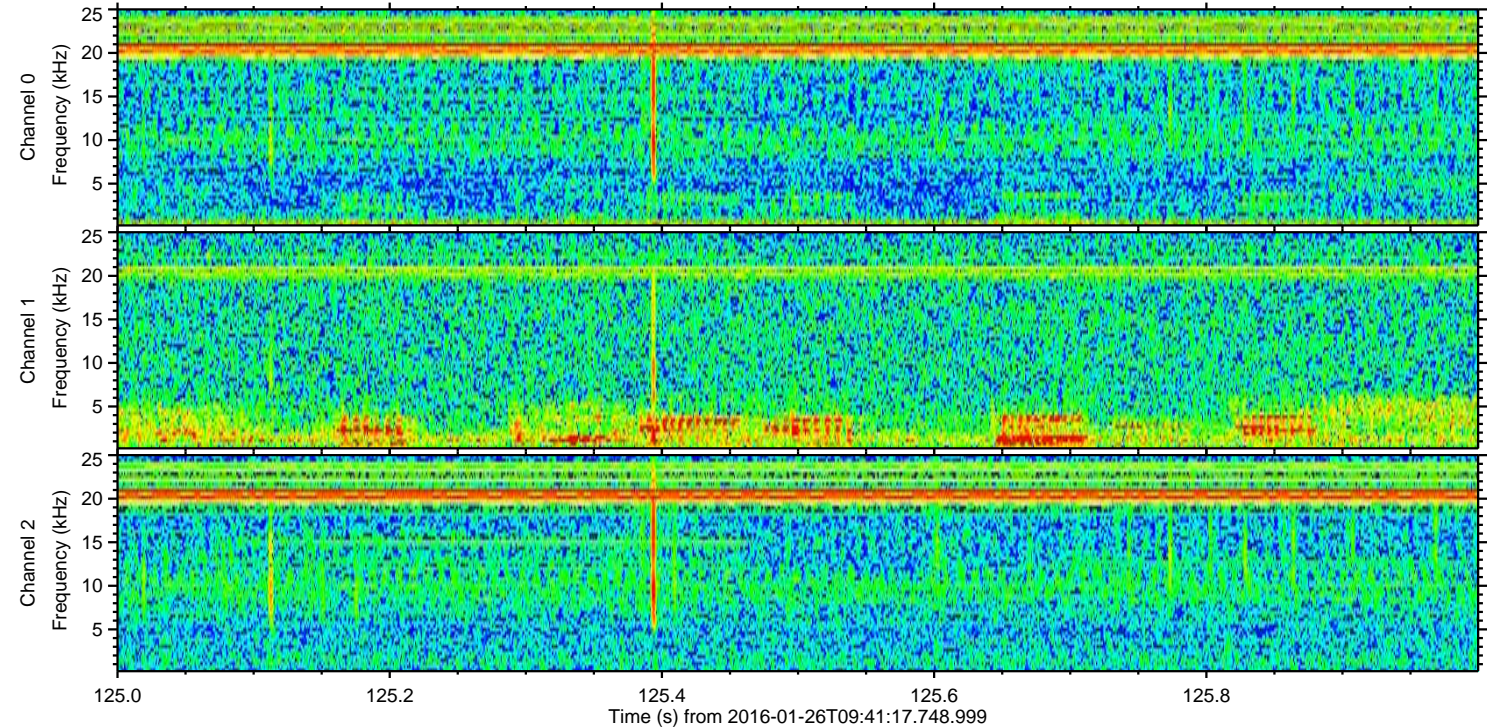
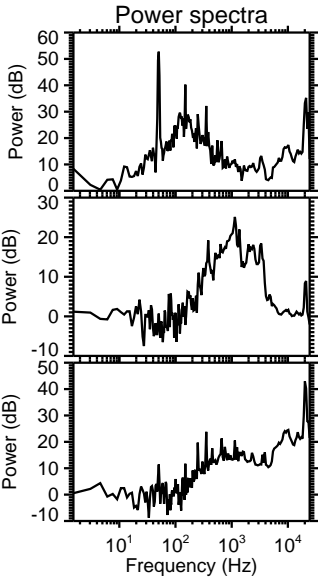
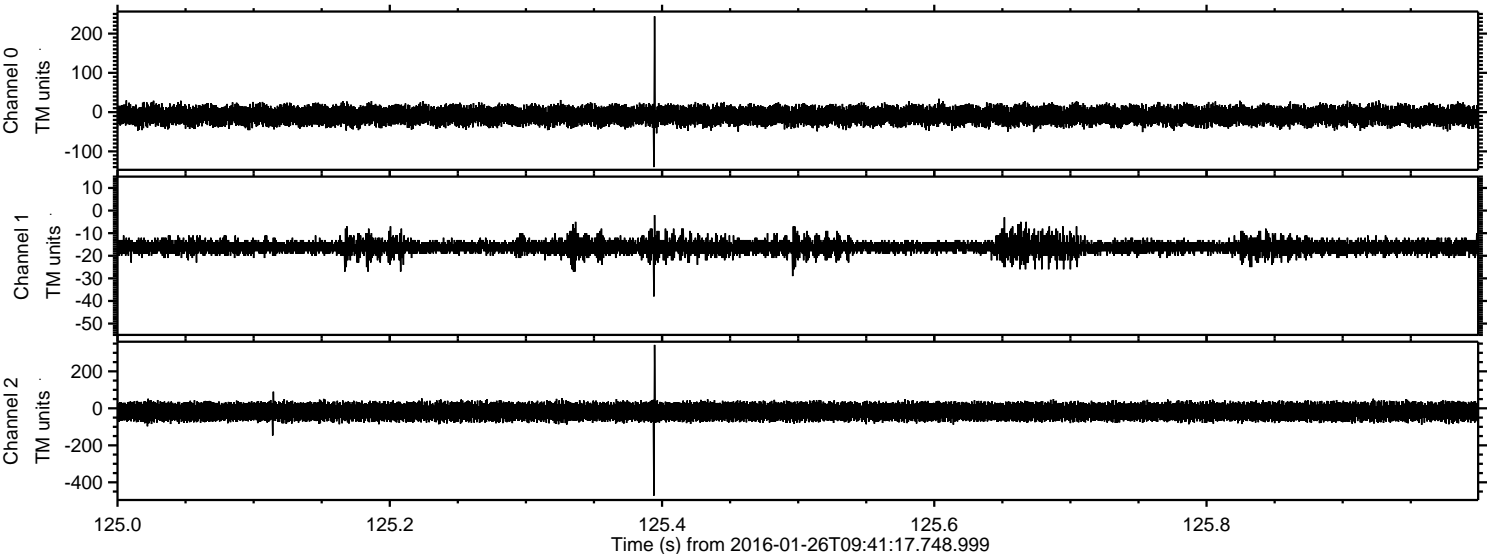



Processed Wed Apr 6 21:32:28 2016 by ELM ver.2012-10-06 from 001\_\_elm20160126\_094116\_\_dat00.bin

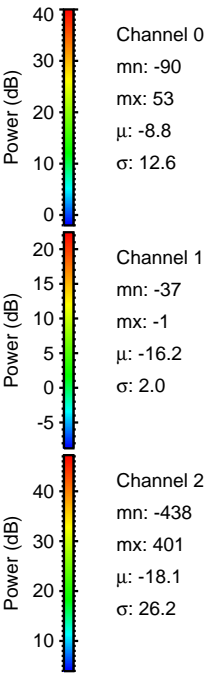
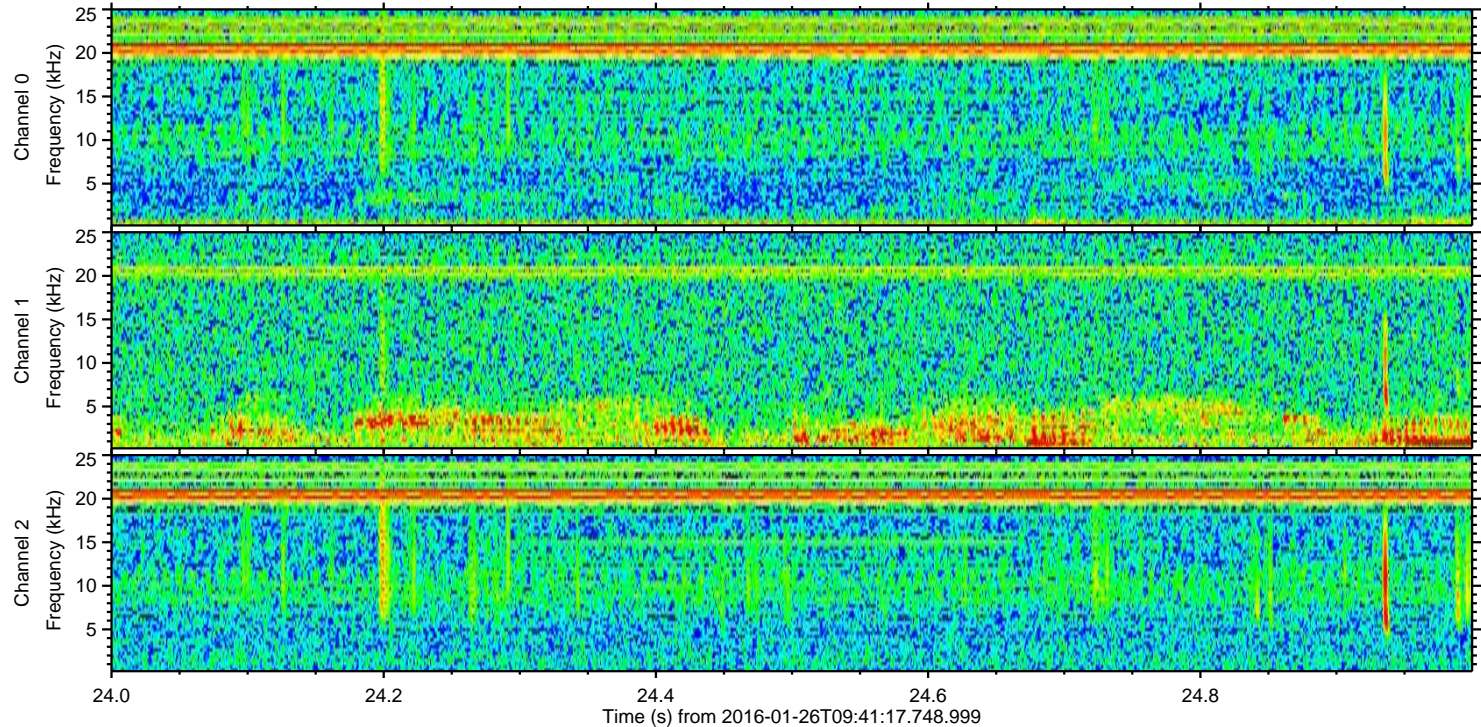
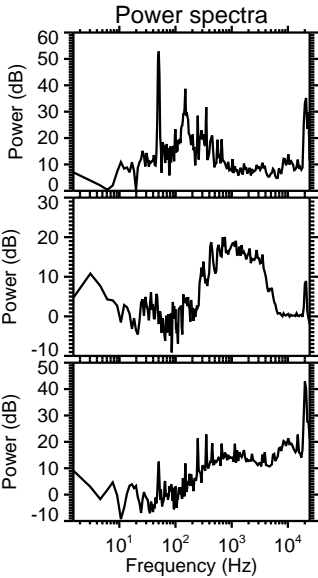
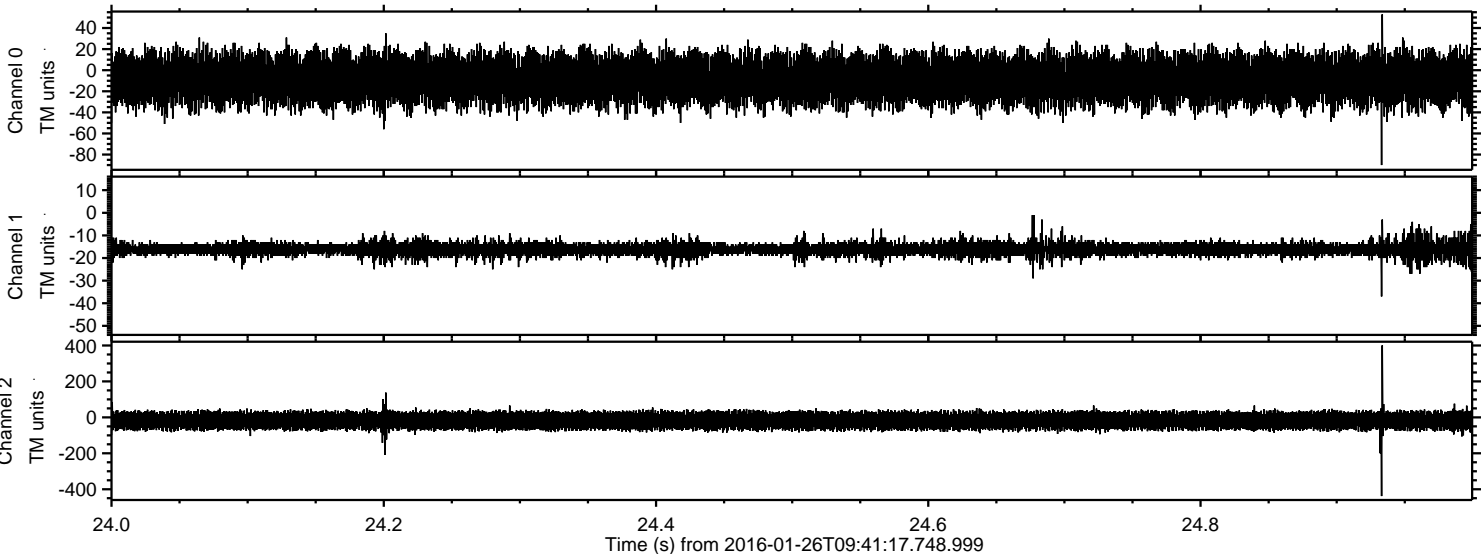



ELMAVAN 3D WAVEFORMS (Measured data sampled at 50 kHz) 51000 packets of 144 samples from 2016-01-26T09:41:17.748.999. Part 113/147

Processed Wed Apr 6 21:32:29 2016 by ELM ver.2012-10-06 from 001\_\_elm20160126\_094116\_\_dat00.bin

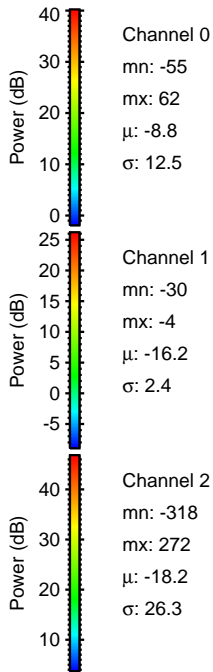
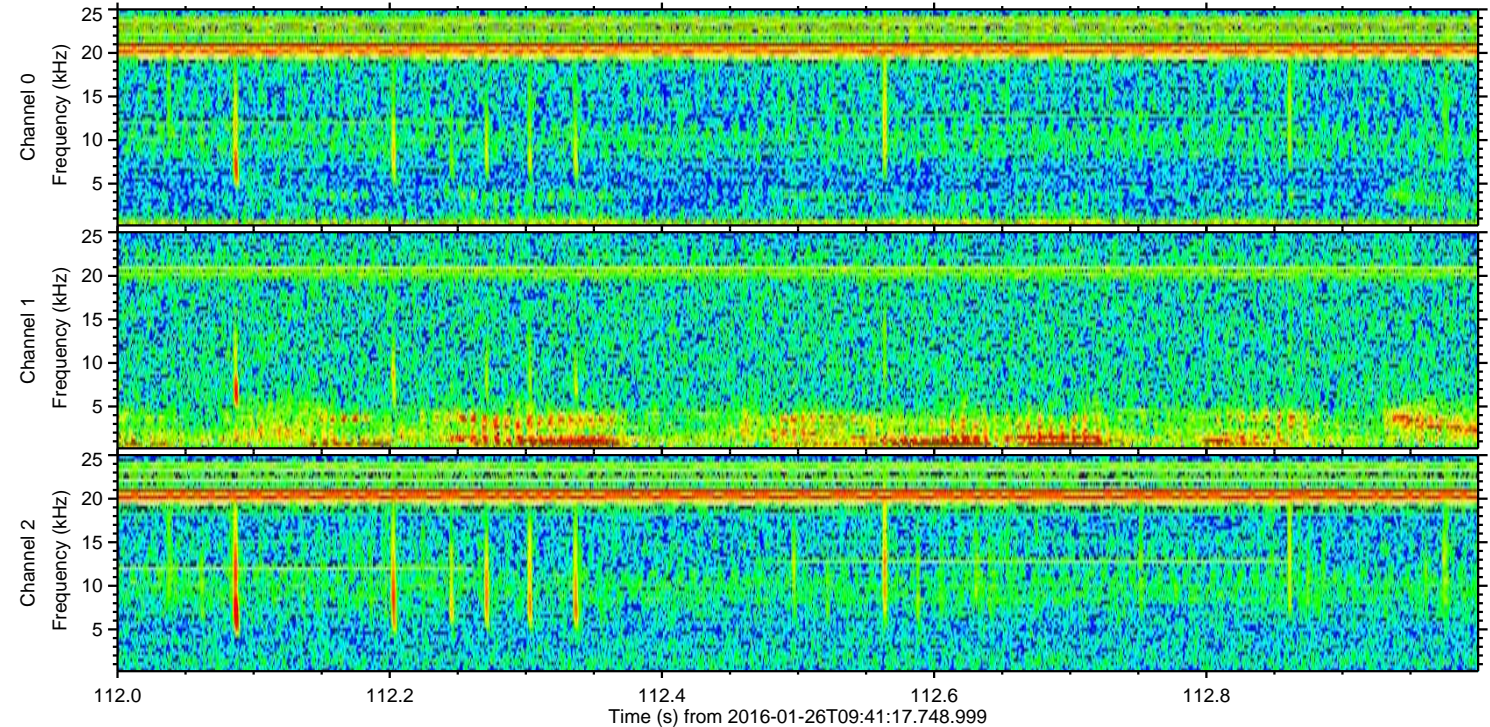
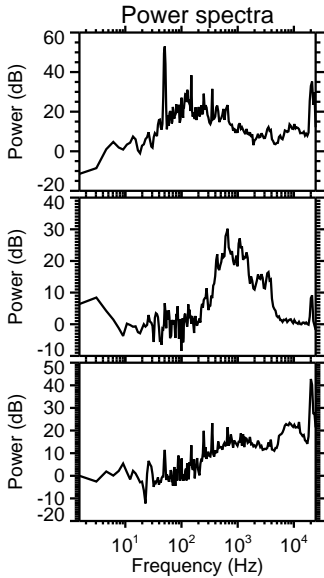
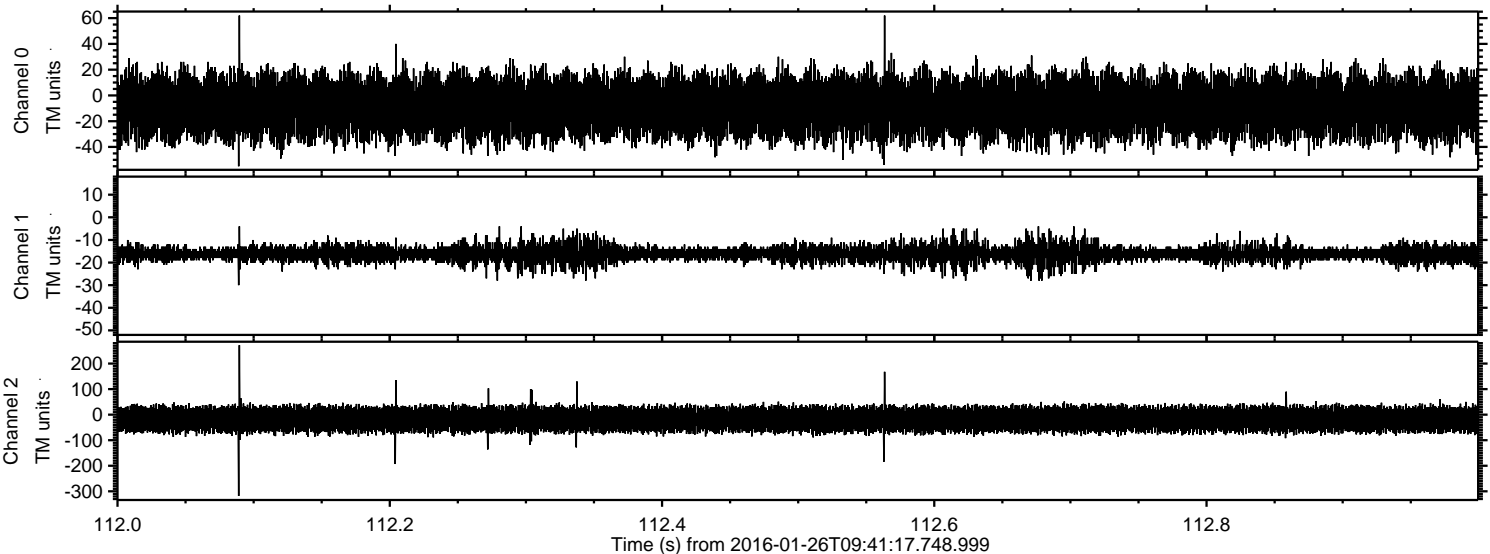



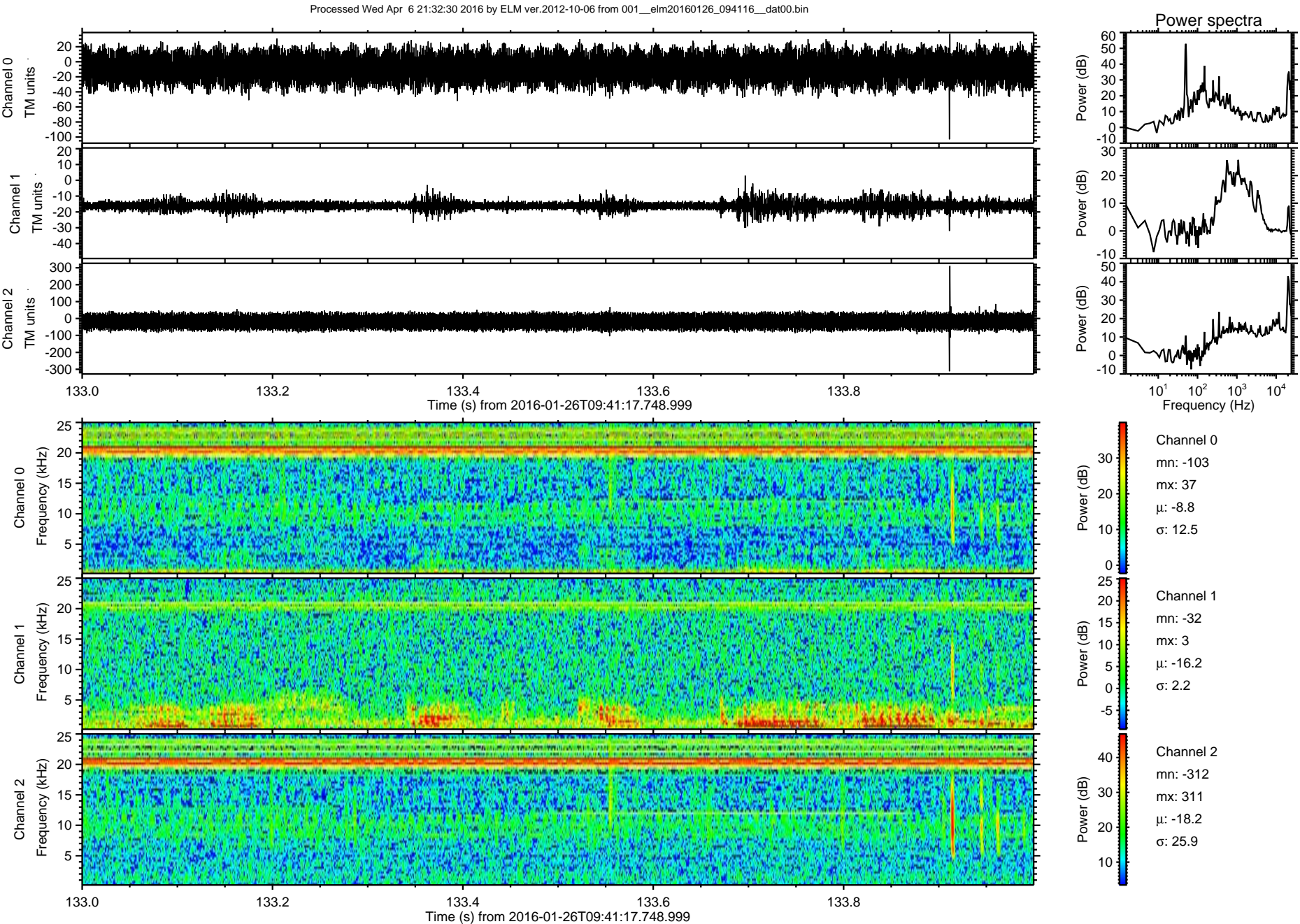



Processed Wed Apr 6 21:32:30 2016 by ELM ver.2012-10-06 from 001\_\_elm20160126\_094116\_\_dat00.bin

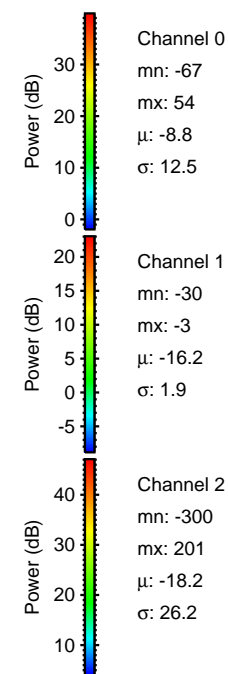
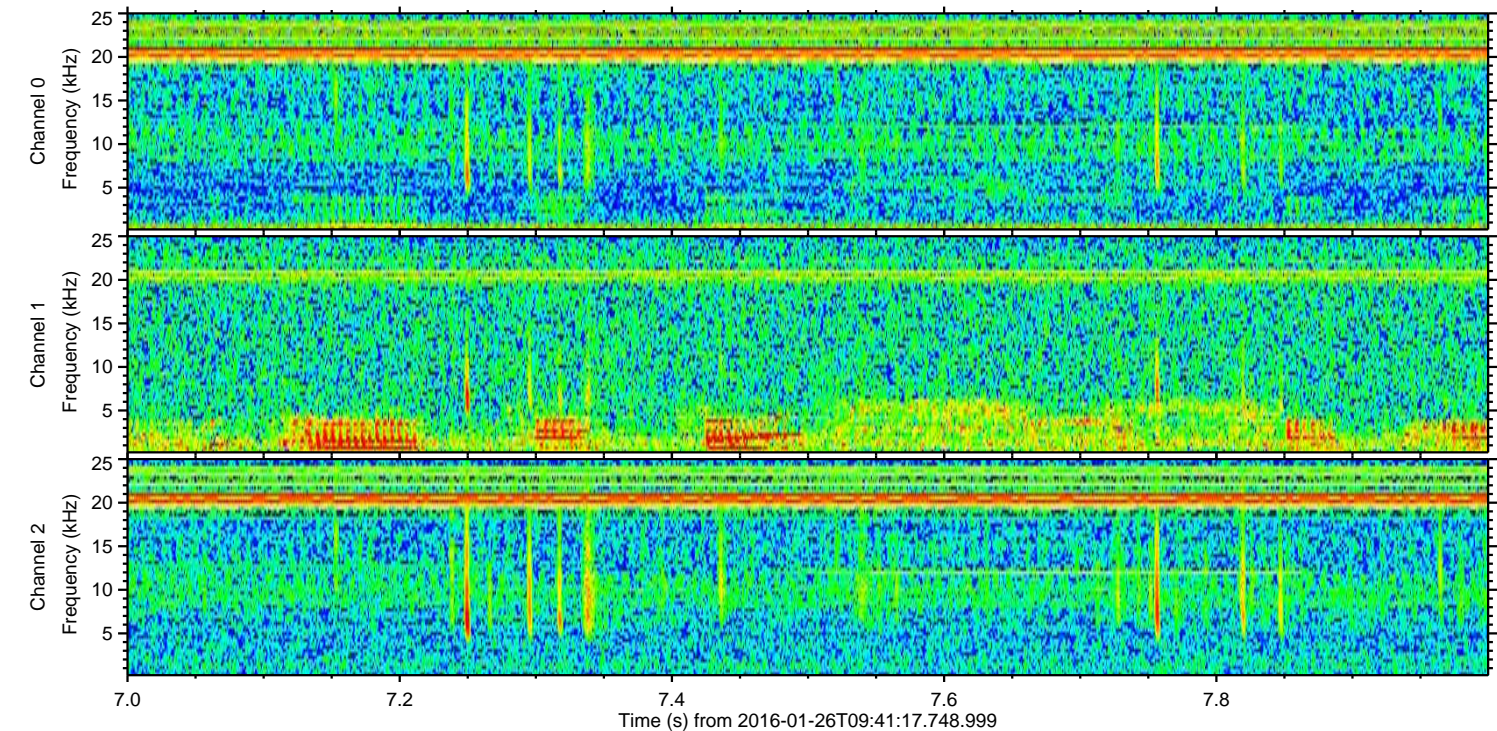
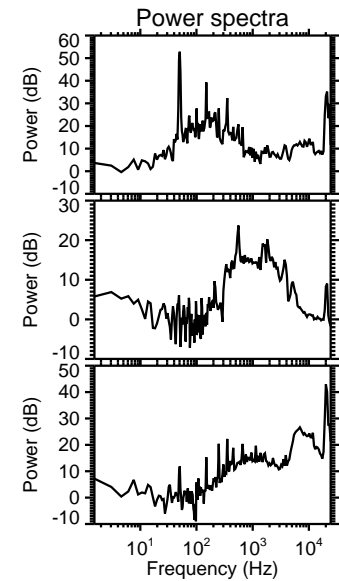
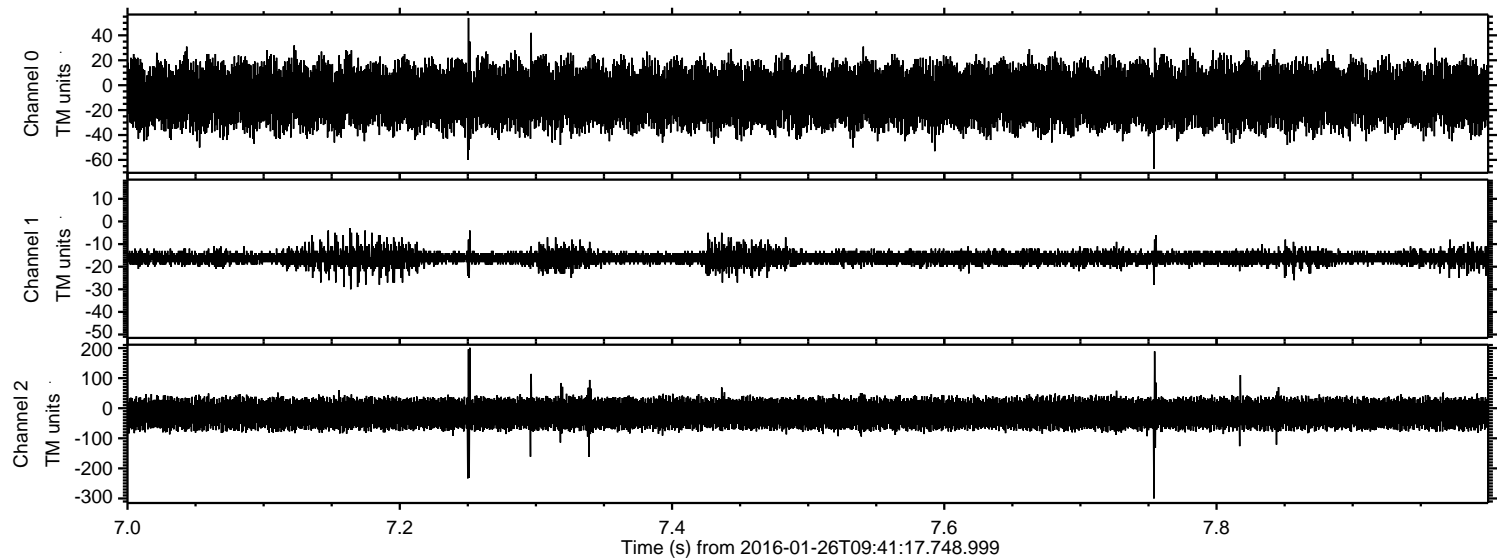



Processed Wed Apr 6 21:32:31 2016 by ELM ver.2012-10-06 from 001\_\_elm20160126\_094116\_\_dat00.bin

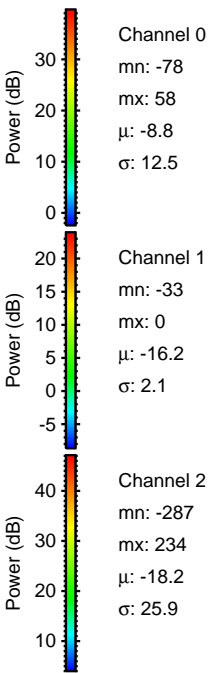
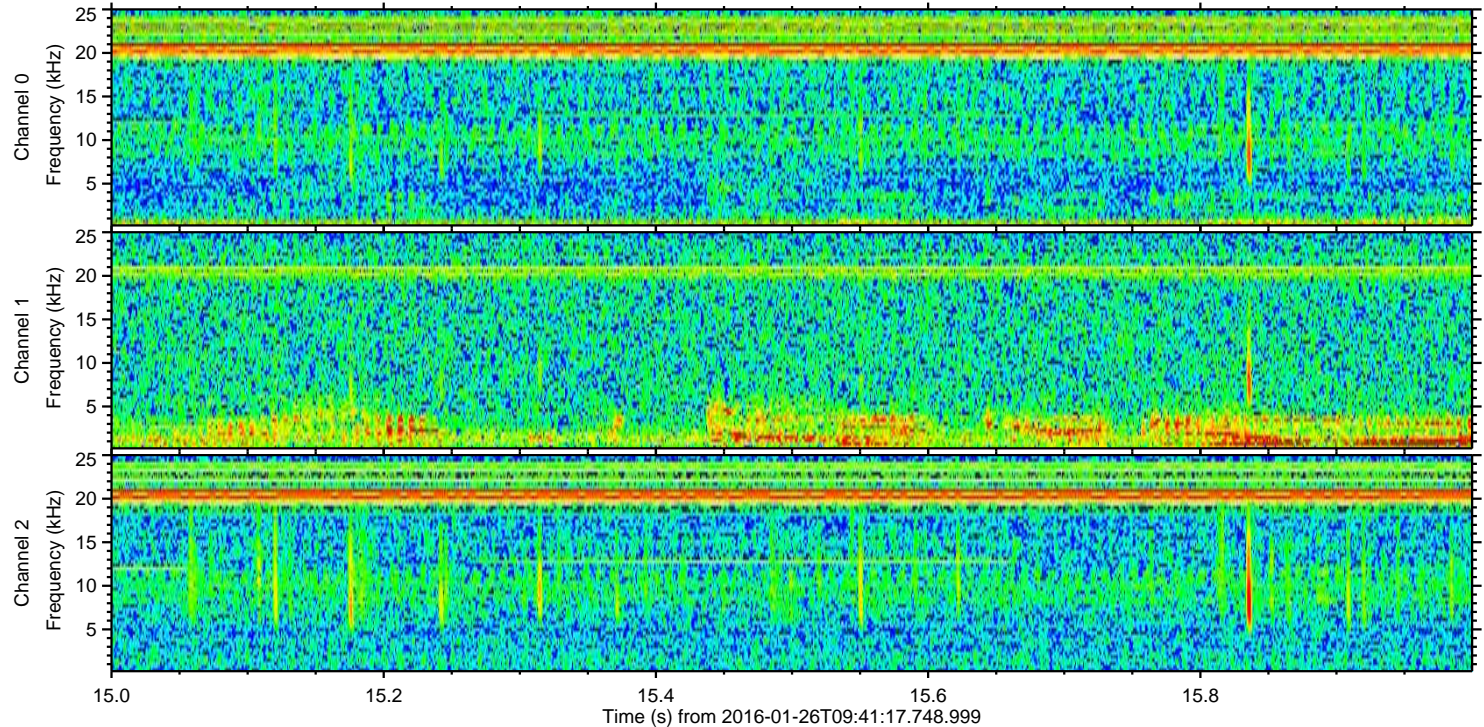
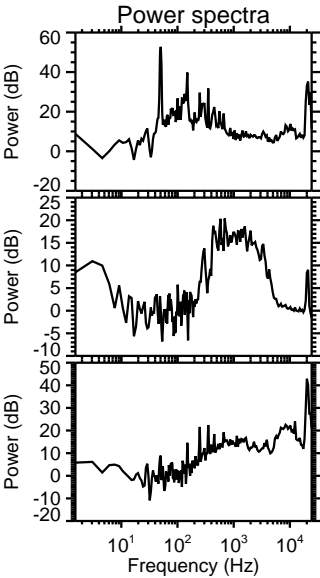
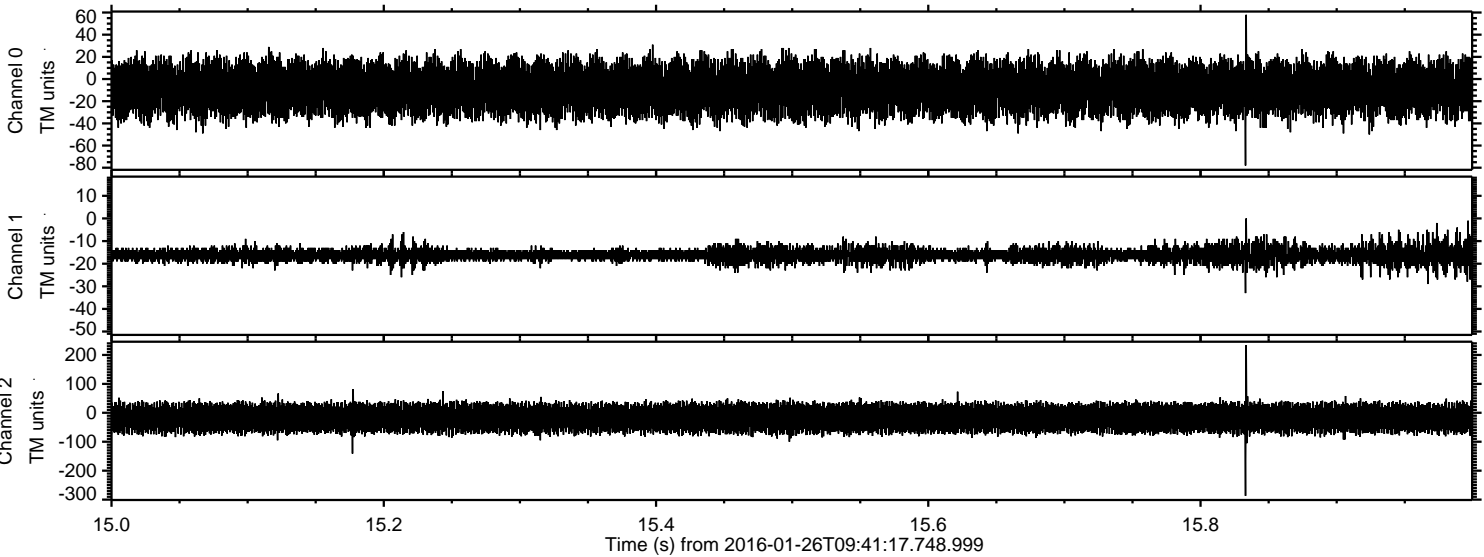



Processed Wed Apr 6 21:32:32 2016 by ELM ver.2012-10-06 from 001\_\_elm20160126\_094116\_\_dat00.bin

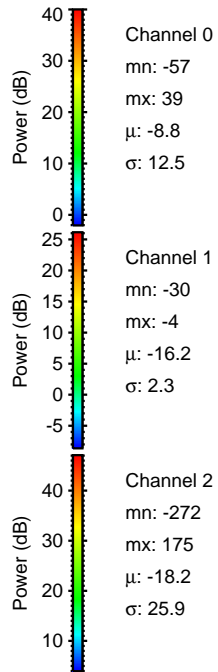
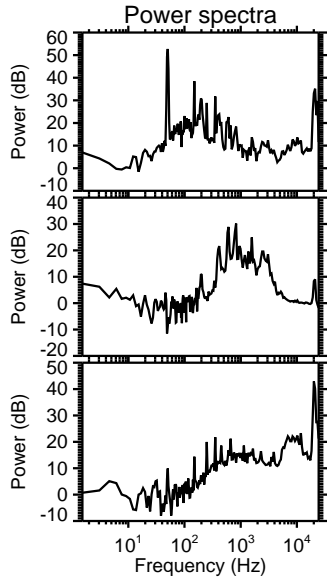
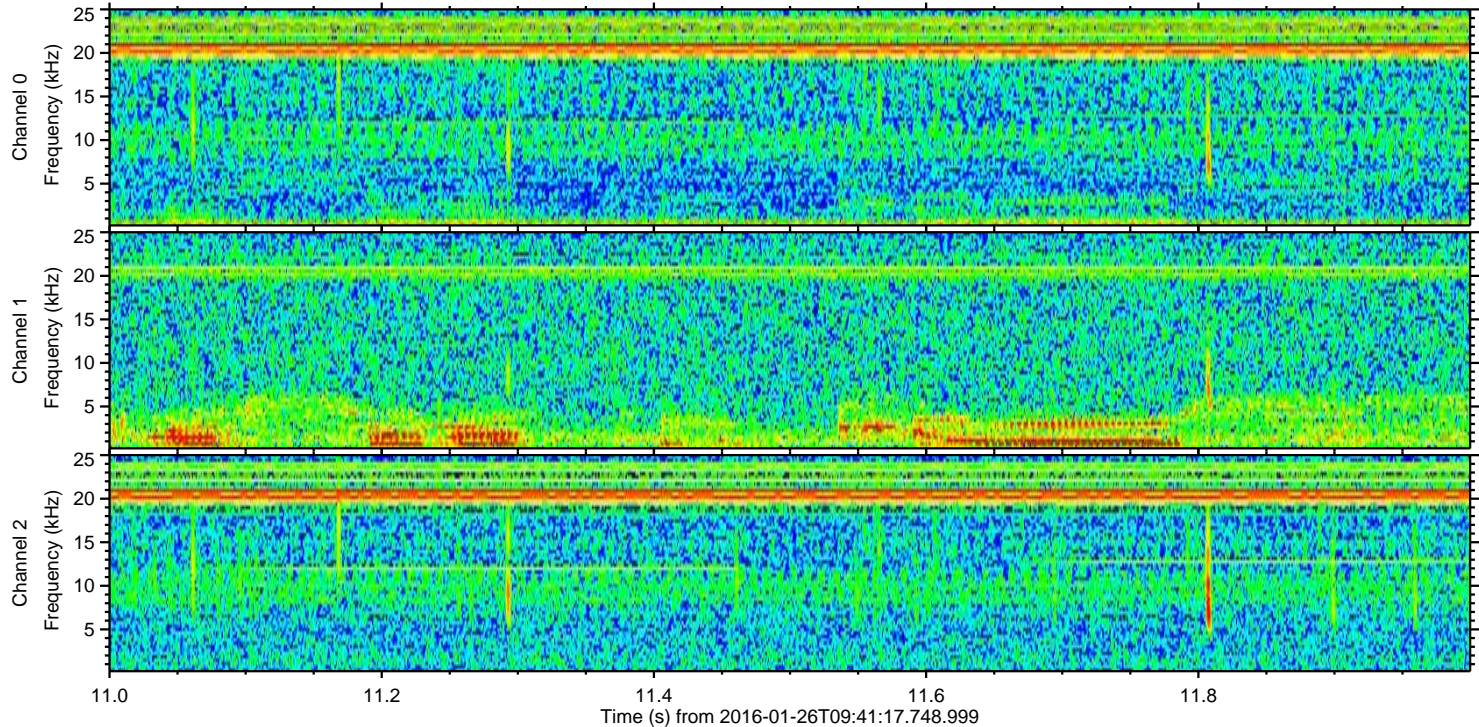
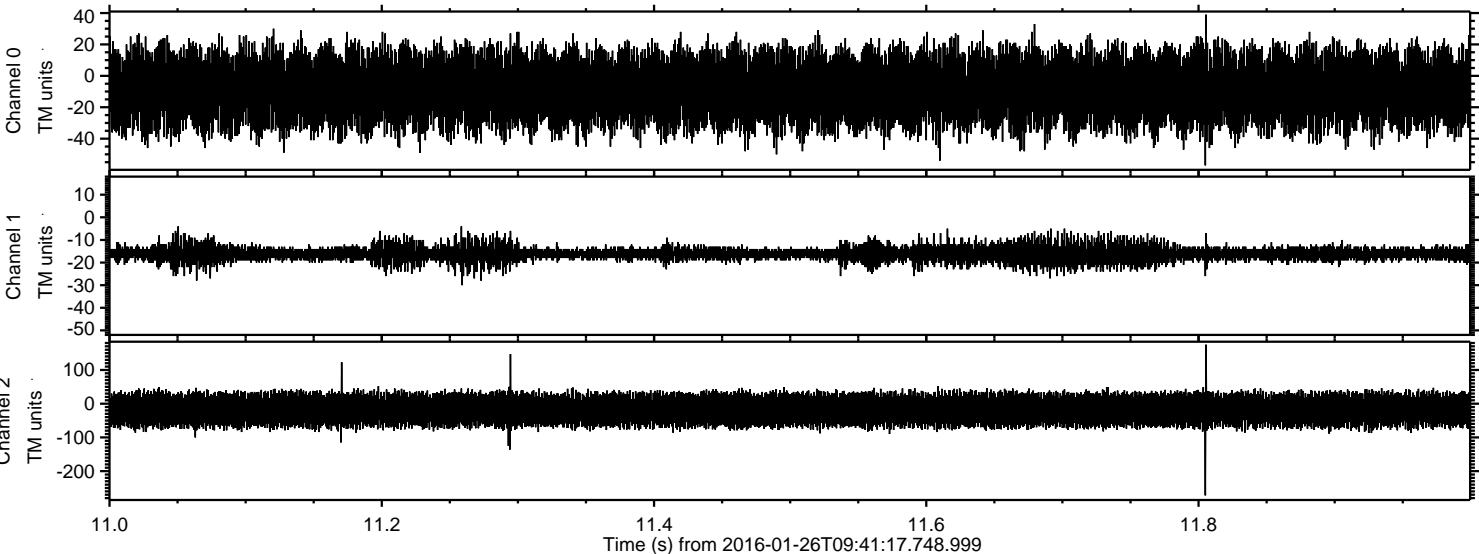



ELMAVAN 3D WAVEFORMS (Measured data sampled at 50 kHz) 51000 packets of 144 samples from 2016-01-26T09:41:17.748.999. Part 145/147

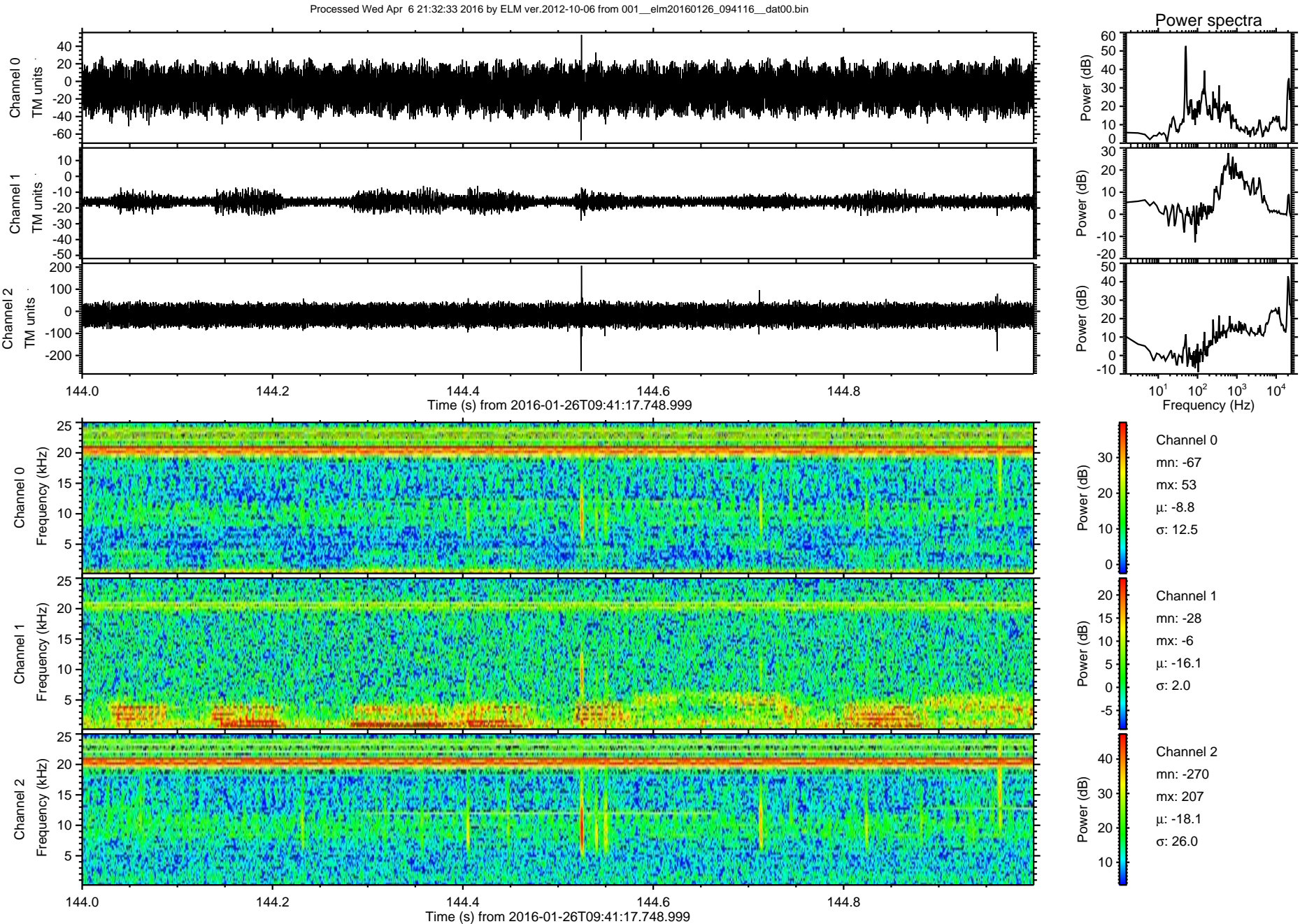



Processed Wed Apr 6 21:32:34 2016 by ELM ver.2012-10-06 from 001\_\_elm20160126\_094116\_\_dat00.bin

