

# ELMAVAN 3D WAVEFORMS (Measured data sampled at 50 kHz) 51000 packets of 144 samples from 2016-01-26T05:41:07.861.000.

Processed Wed Apr 6 20:44:16 2016 by ELM ver.2012-10-06 from 001\_\_elm20160126\_054106\_\_dat00.bin

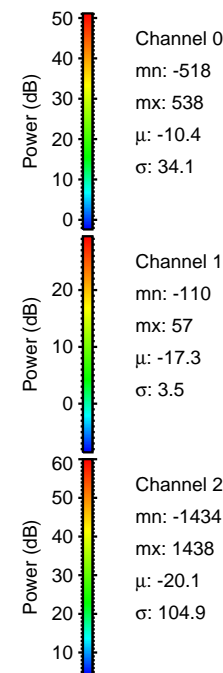

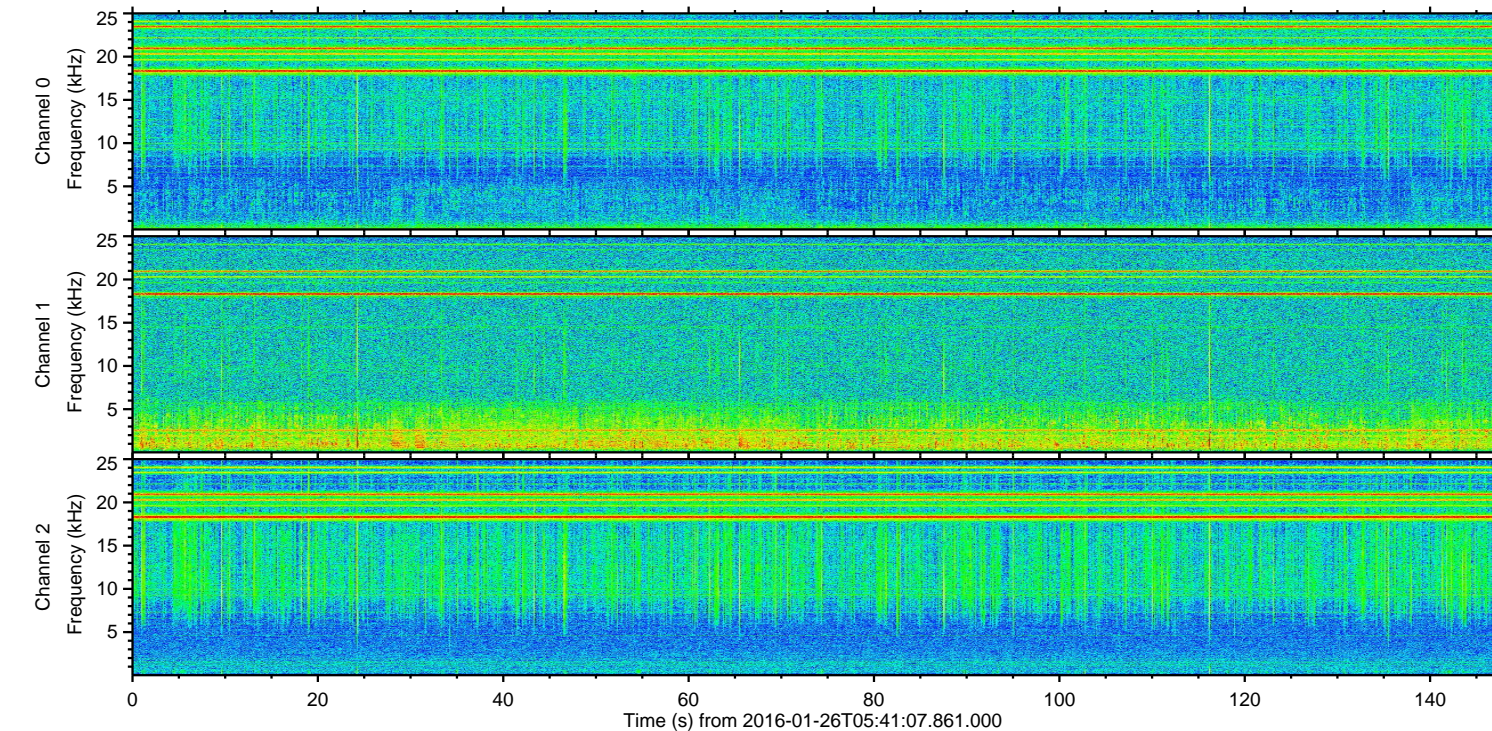
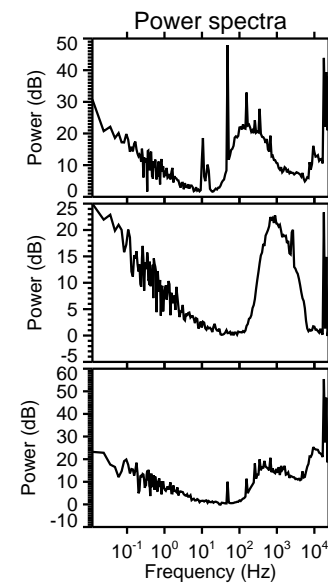
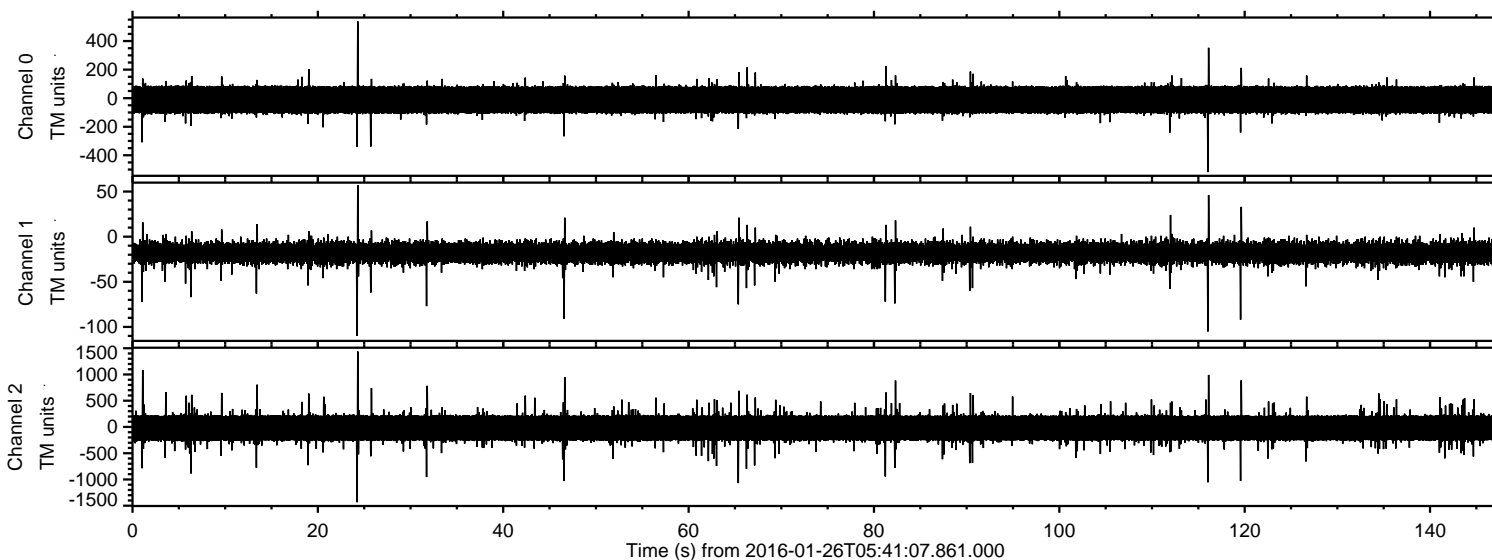

Processed Wed Apr 6 20:44:28 2016 by ELM ver.2012-10-06 from 001\_\_elm20160126\_054106\_\_dat00.bin

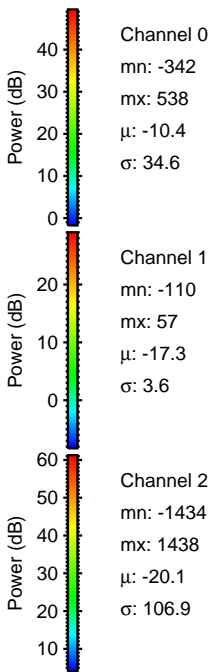
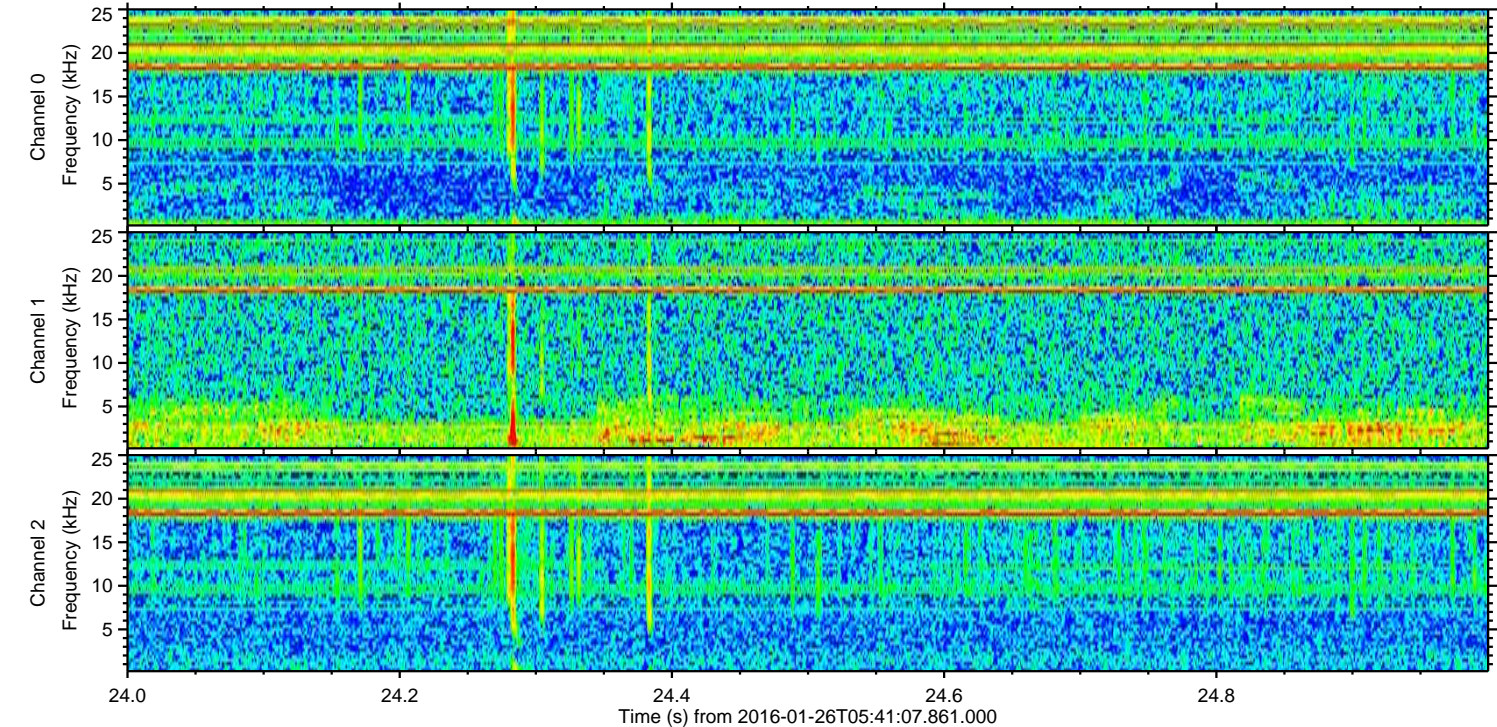
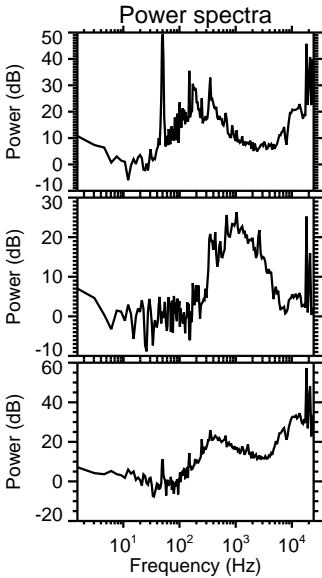
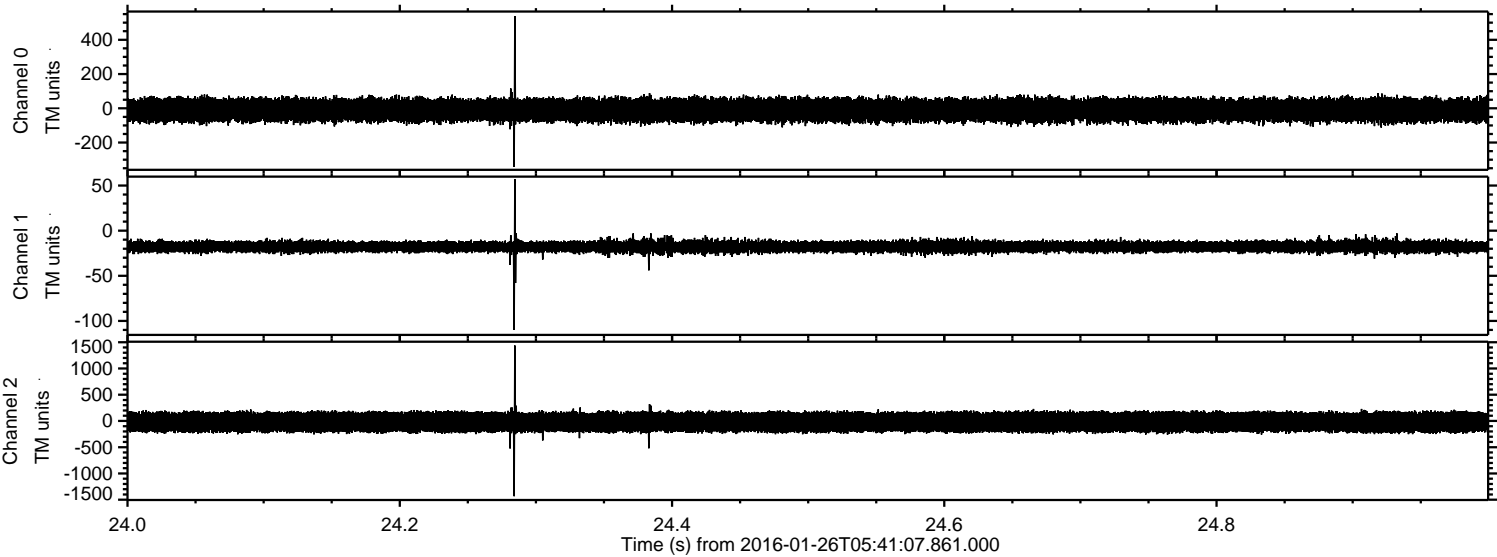



Processed Wed Apr 6 20:44:29 2016 by ELM ver.2012-10-06 from 001\_\_elm20160126\_054106\_\_dat00.bin

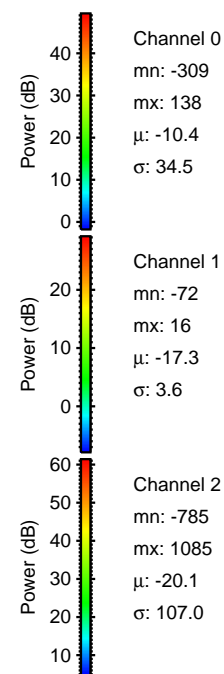
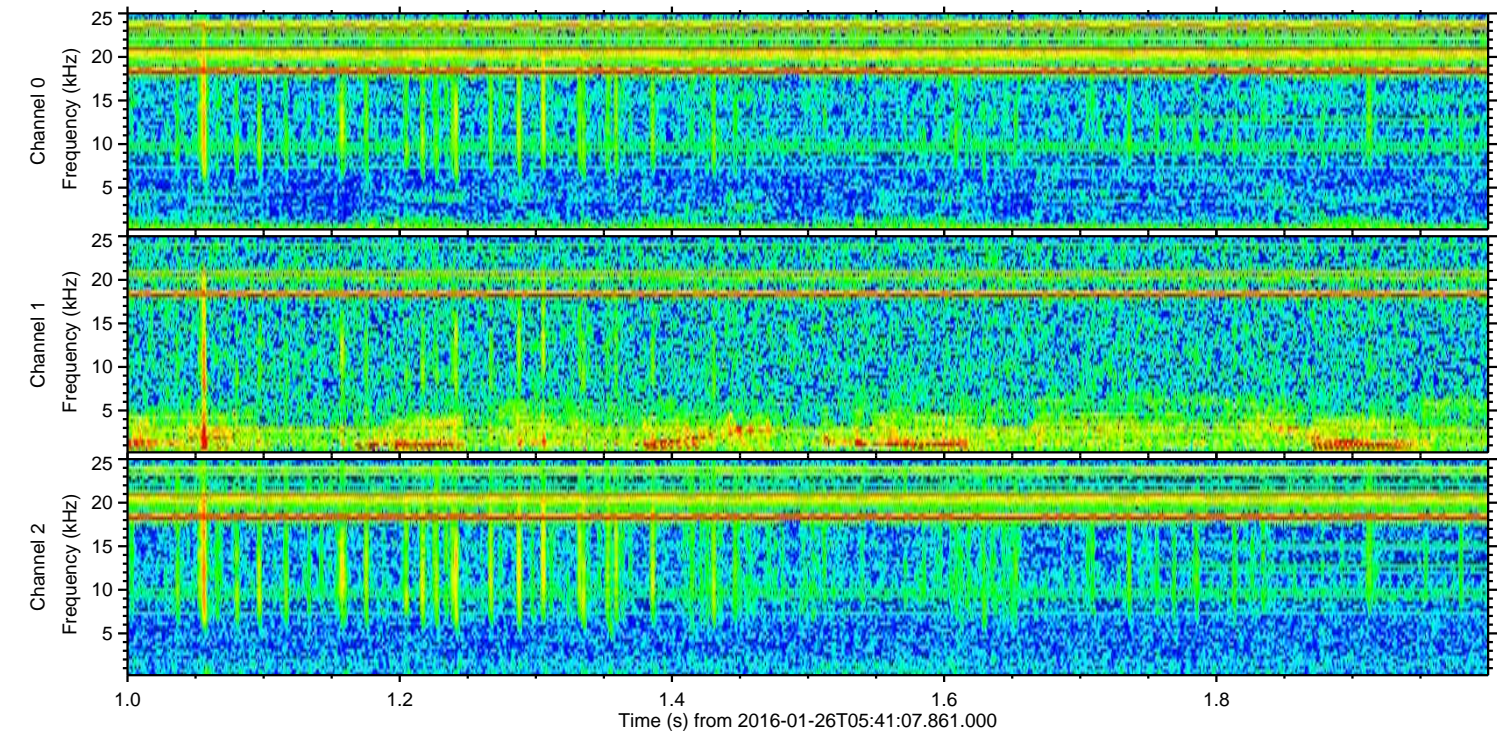
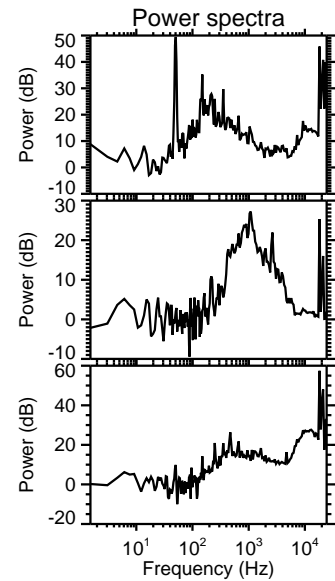
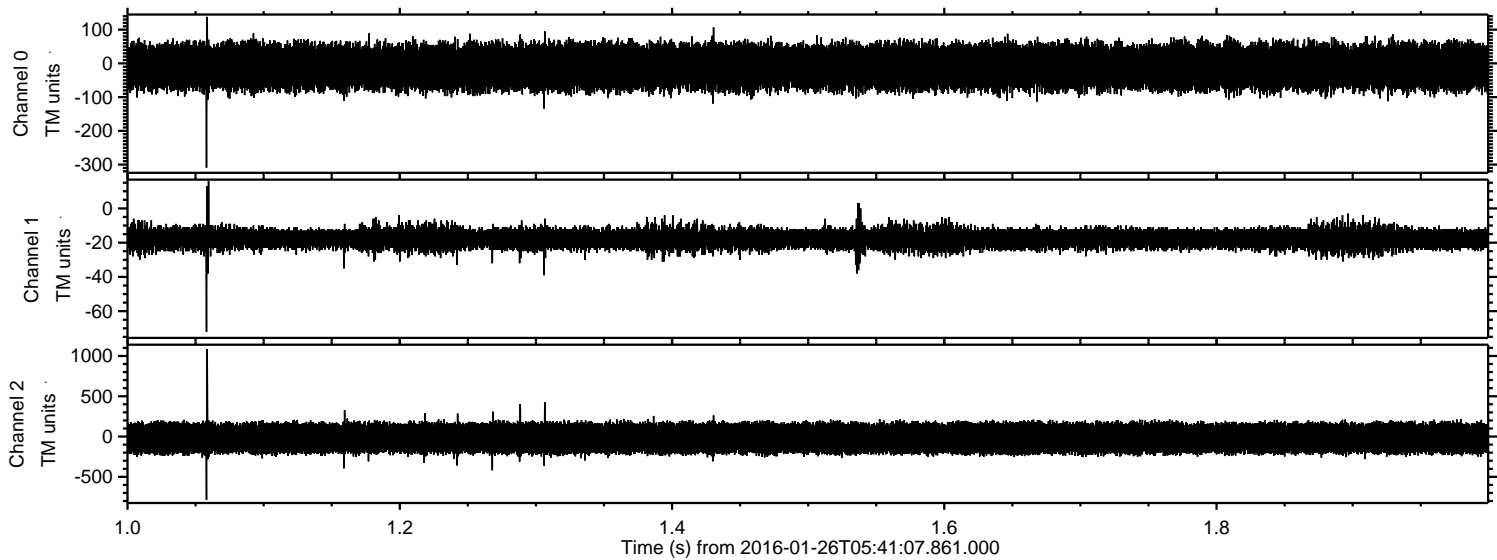



Processed Wed Apr 6 20:44:30 2016 by ELM ver.2012-10-06 from 001\_\_elm20160126\_054106\_\_dat00.bin

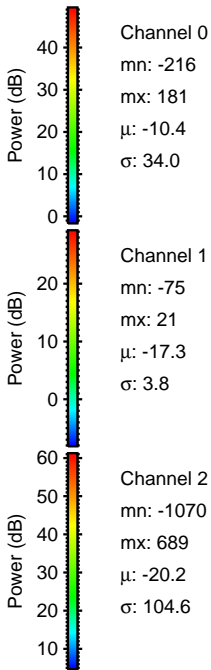
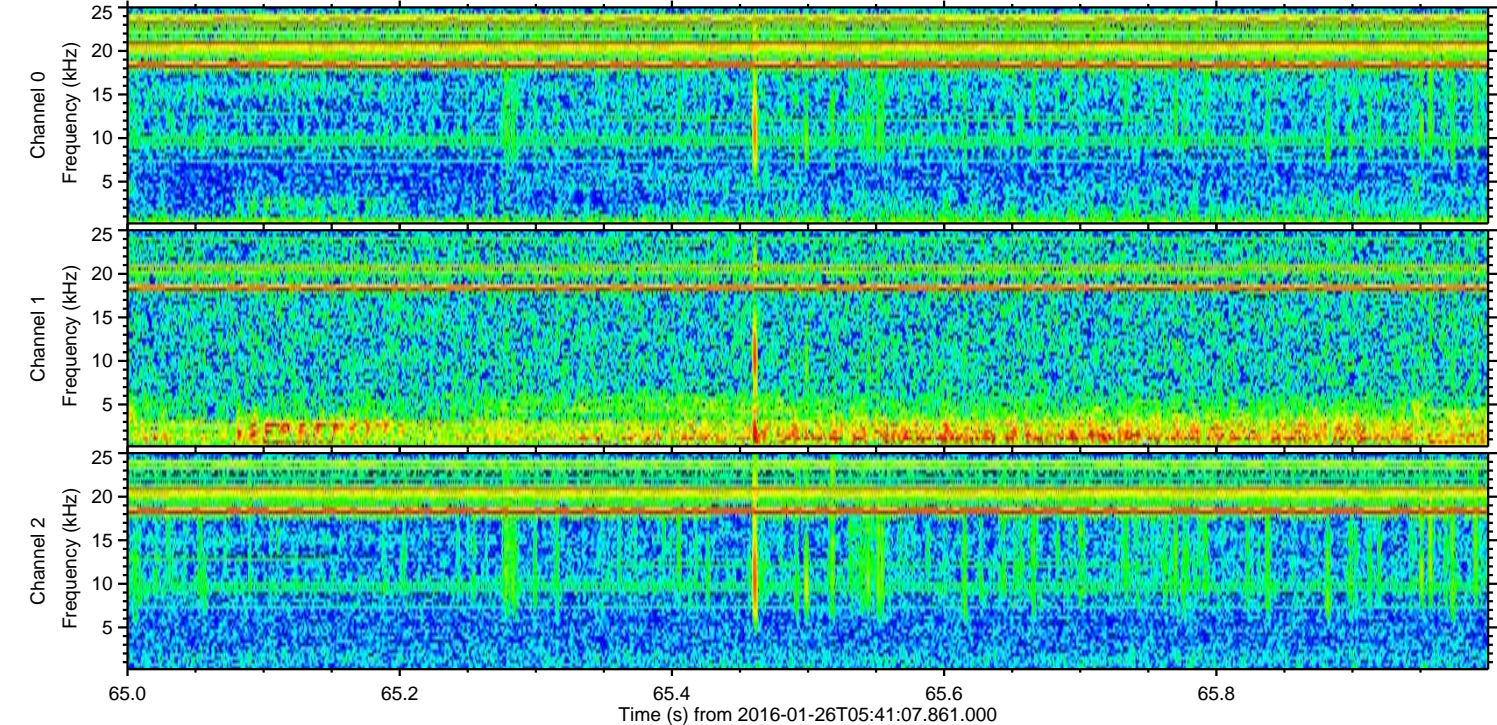
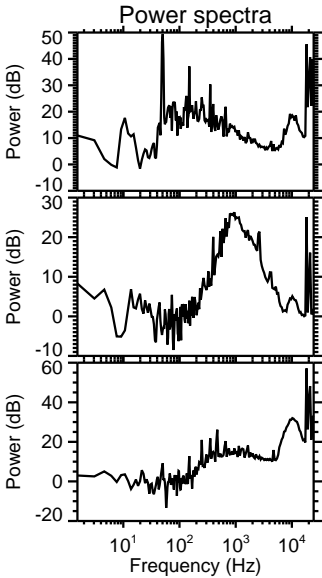
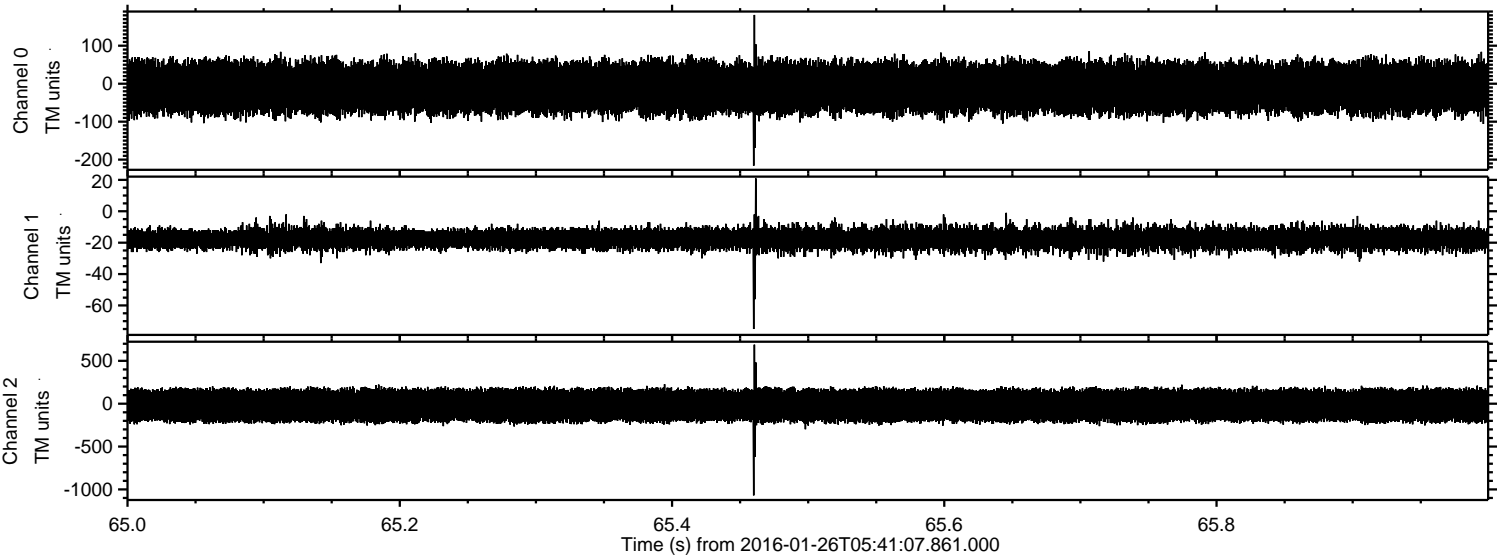



ELMAVAN 3D WAVEFORMS (Measured data sampled at 50 kHz) 51000 packets of 144 samples from 2016-01-26T05:41:07.861.000. Part 117/147

Processed Wed Apr 6 20:44:31 2016 by ELM ver.2012-10-06 from 001\_\_elm20160126\_054106\_\_dat00.bin

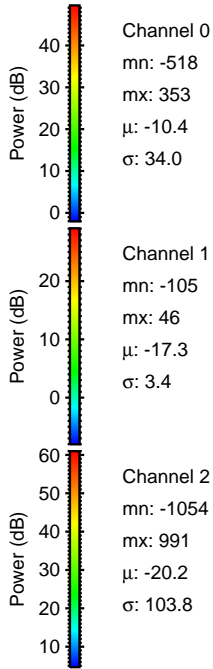
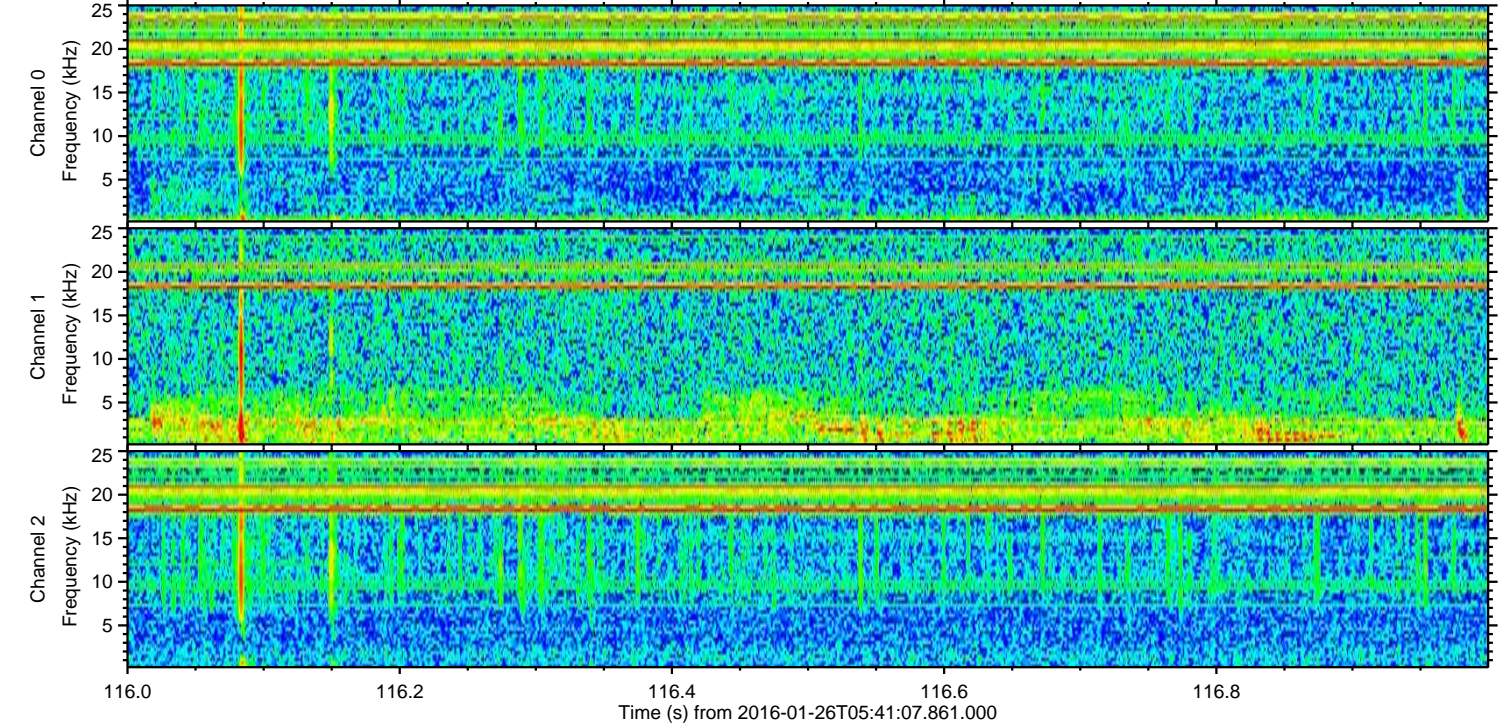
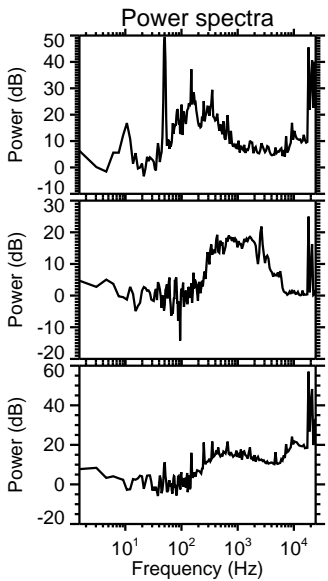
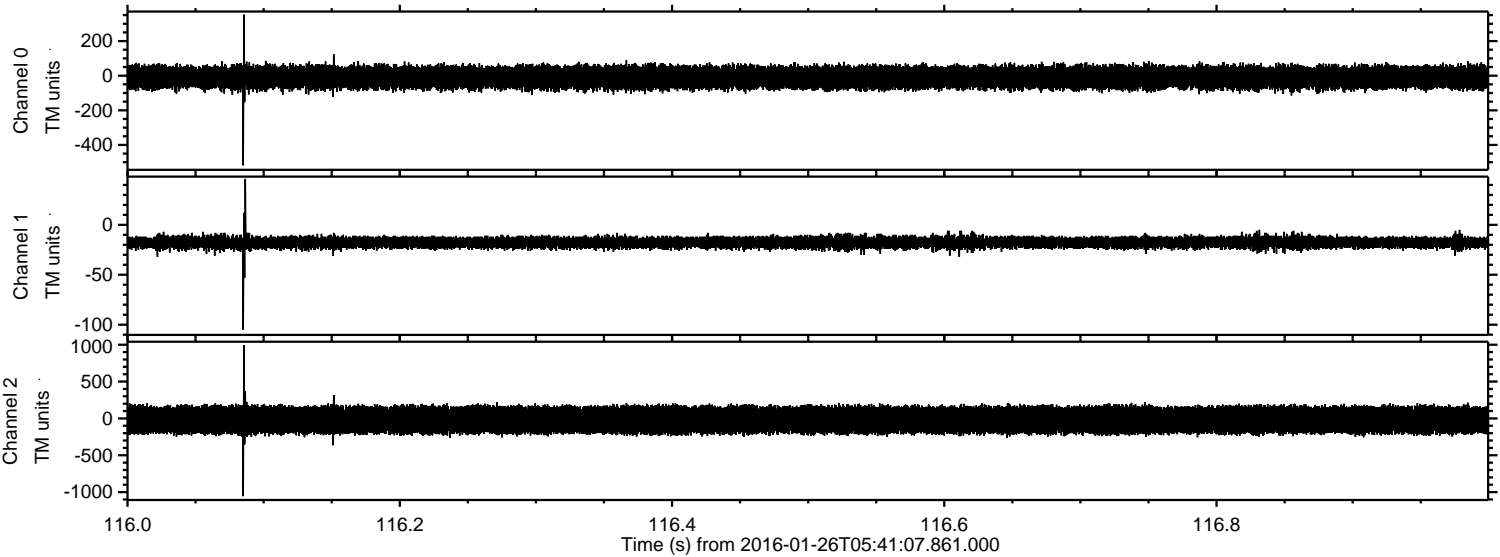



Processed Wed Apr 6 20:44:32 2016 by ELM ver.2012-10-06 from 001\_\_elm20160126\_054106\_\_dat00.bin

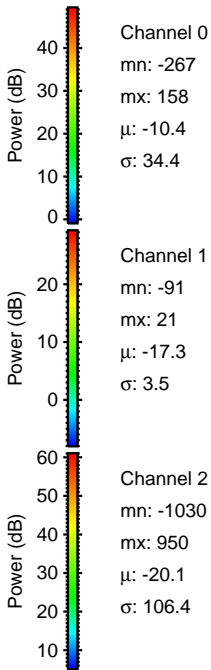
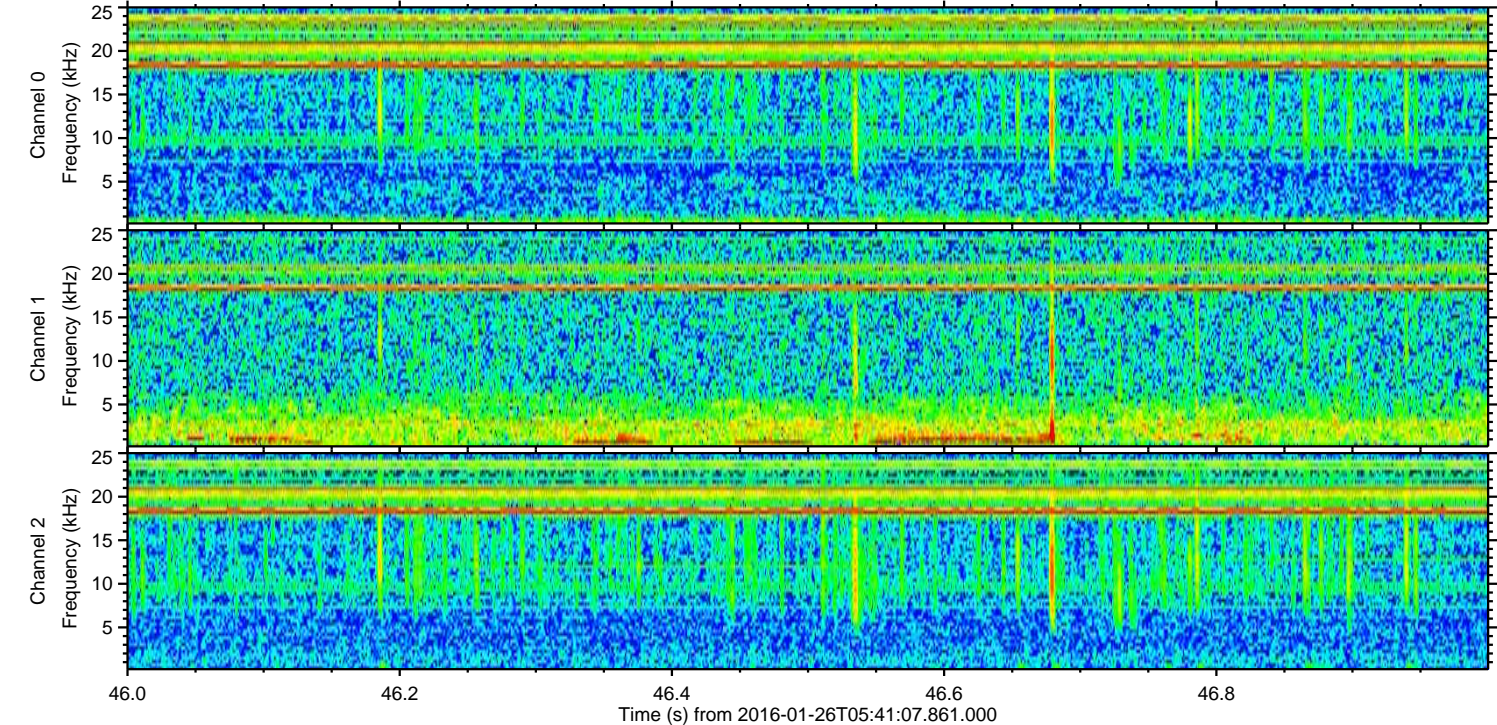
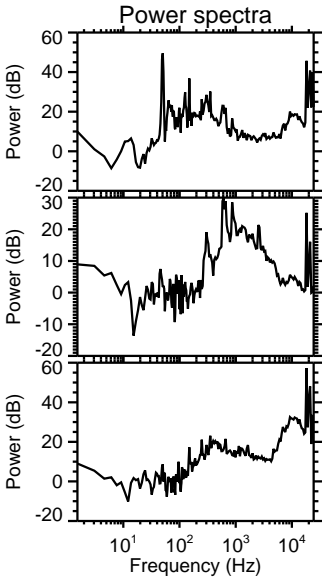
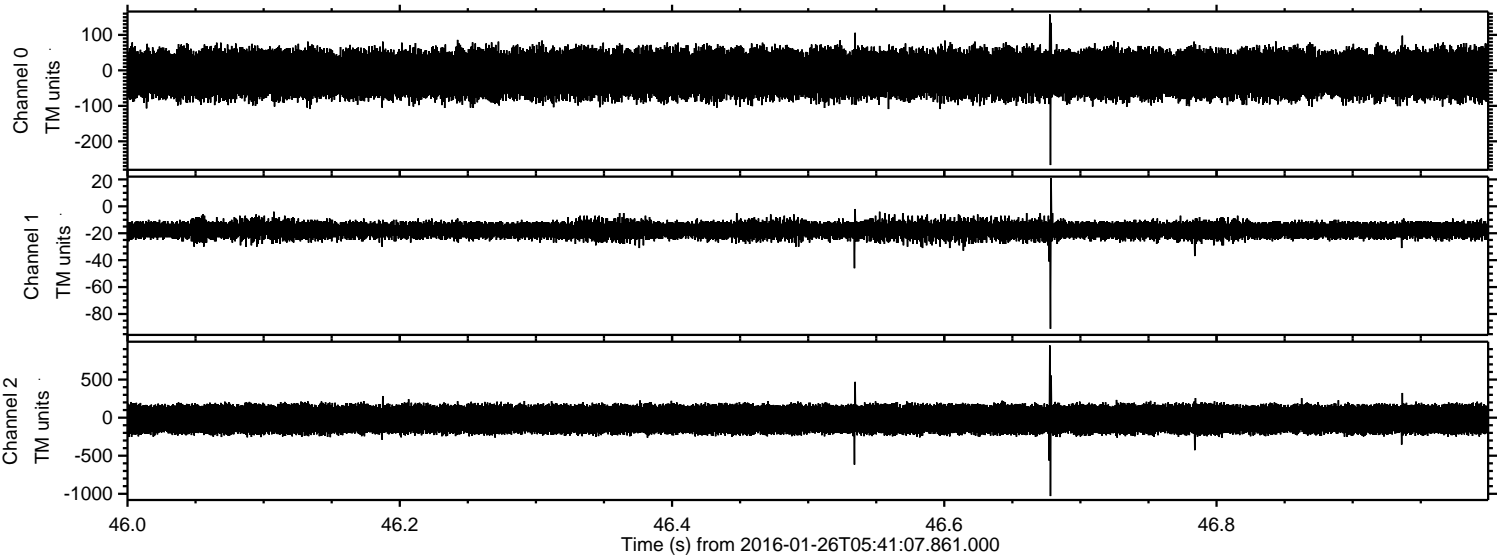



ELMAVAN 3D WAVEFORMS (Measured data sampled at 50 kHz) 51000 packets of 144 samples from 2016-01-26T05:41:07.861.000. Part 120/147

Processed Wed Apr 6 20:44:33 2016 by ELM ver.2012-10-06 from 001\_\_elm20160126\_054106\_\_dat00.bin

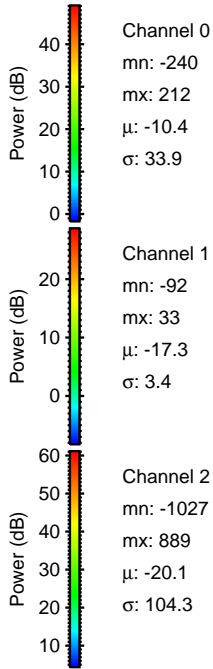
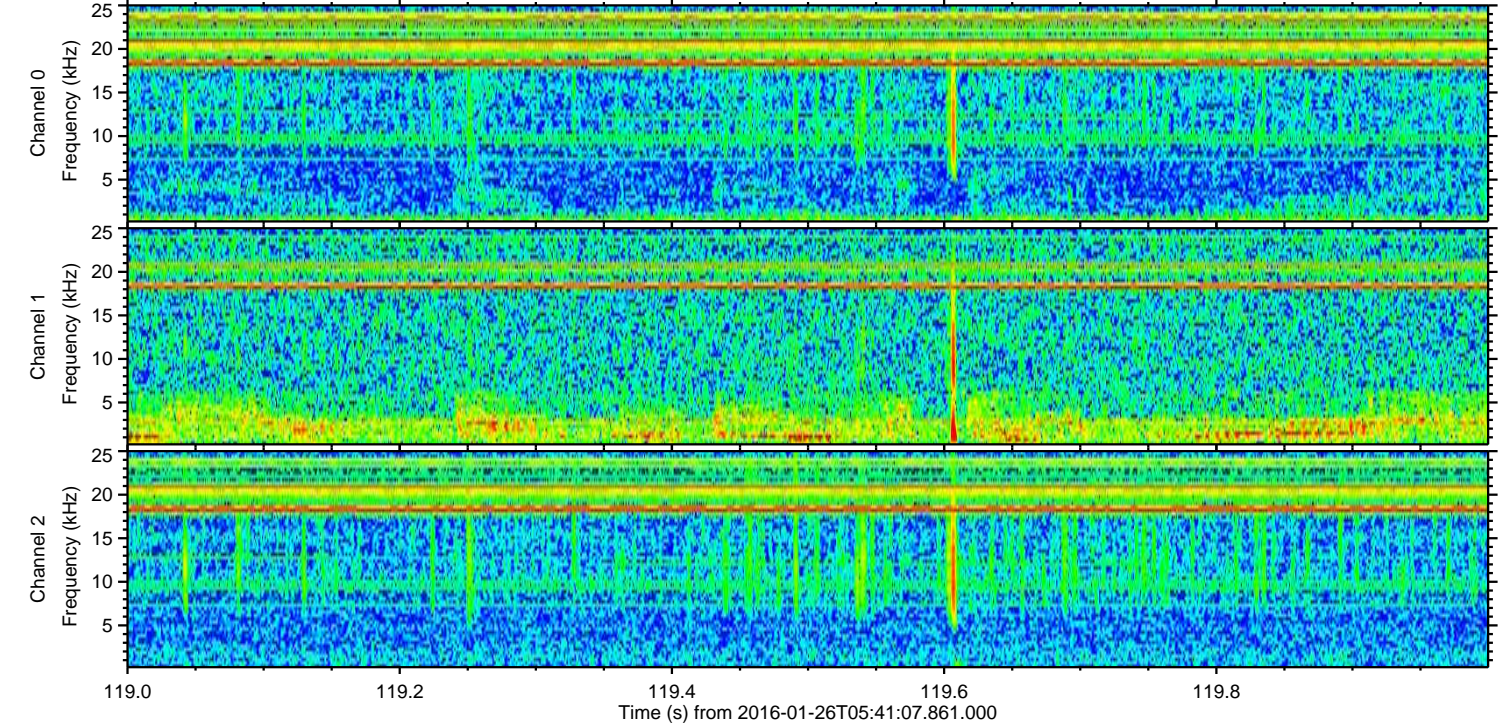
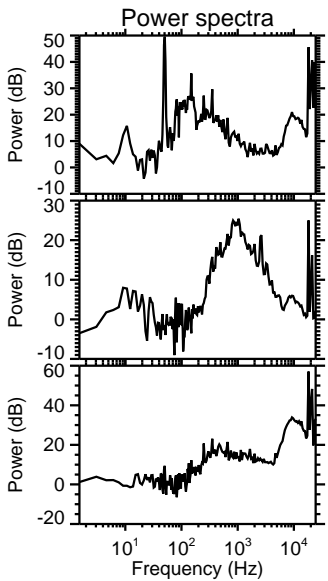
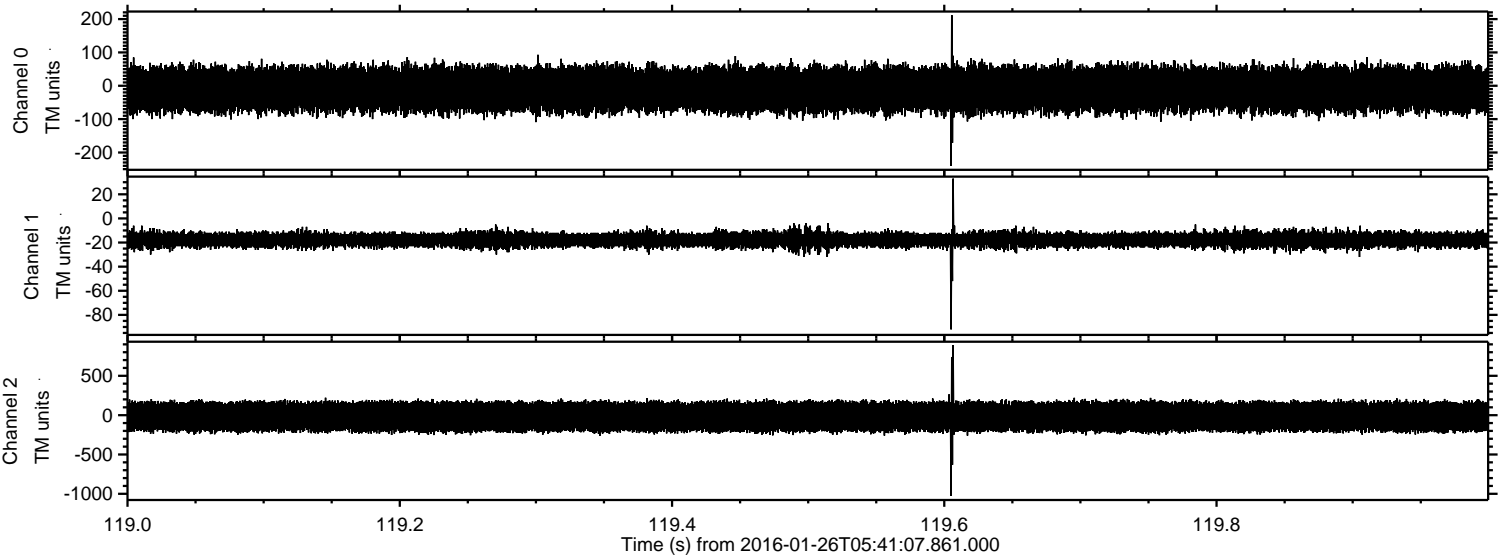



Processed Wed Apr 6 20:44:34 2016 by ELM ver.2012-10-06 from 001\_\_elm20160126\_054106\_\_dat00.bin

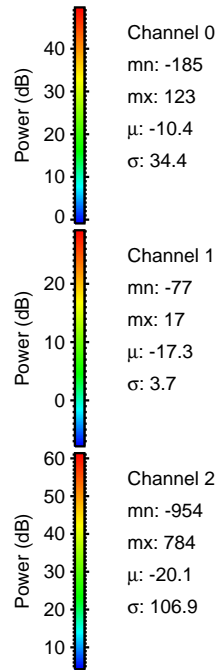
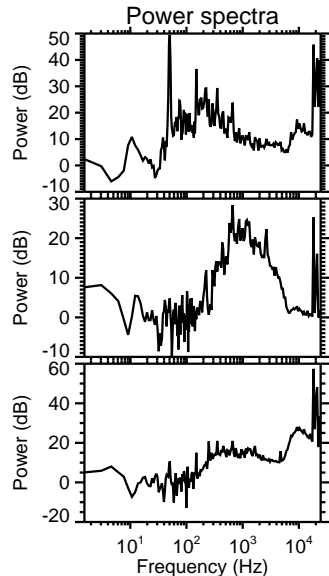
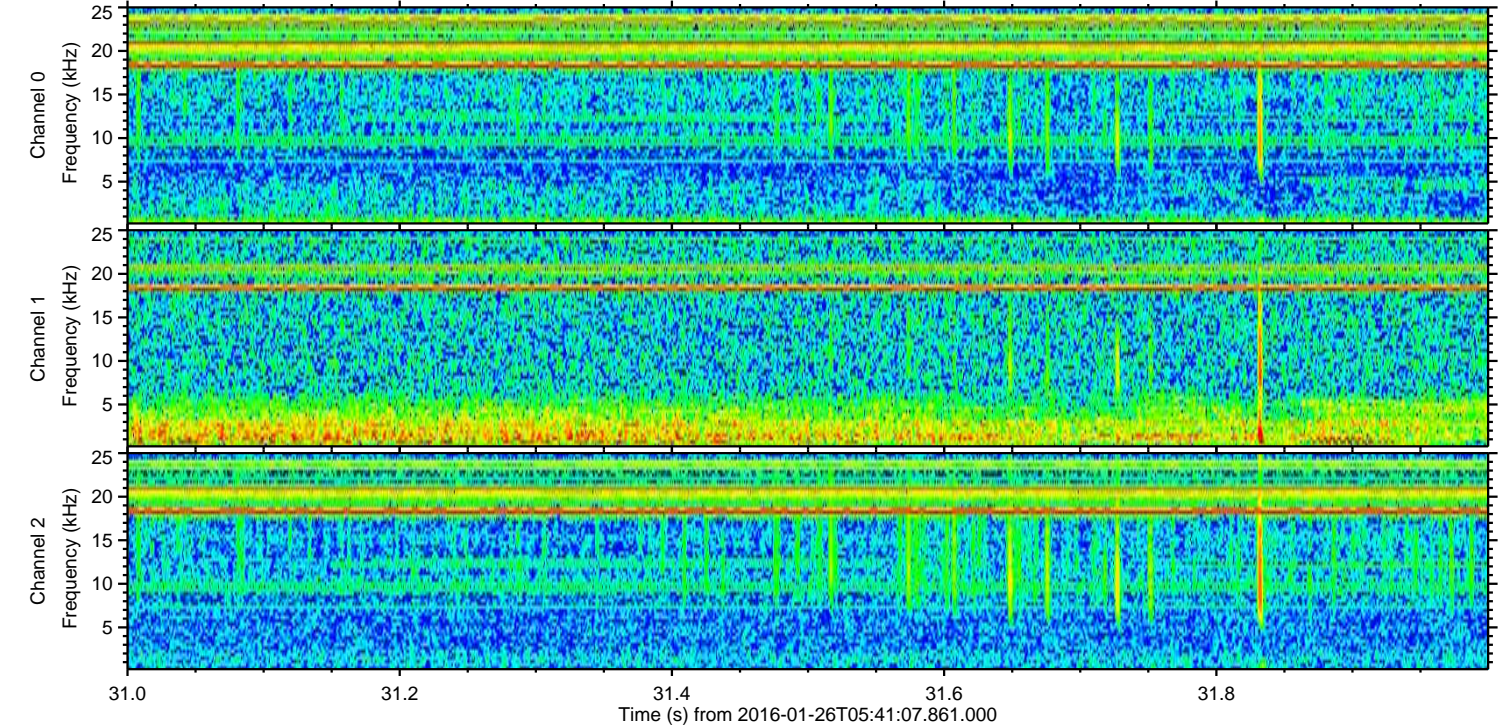
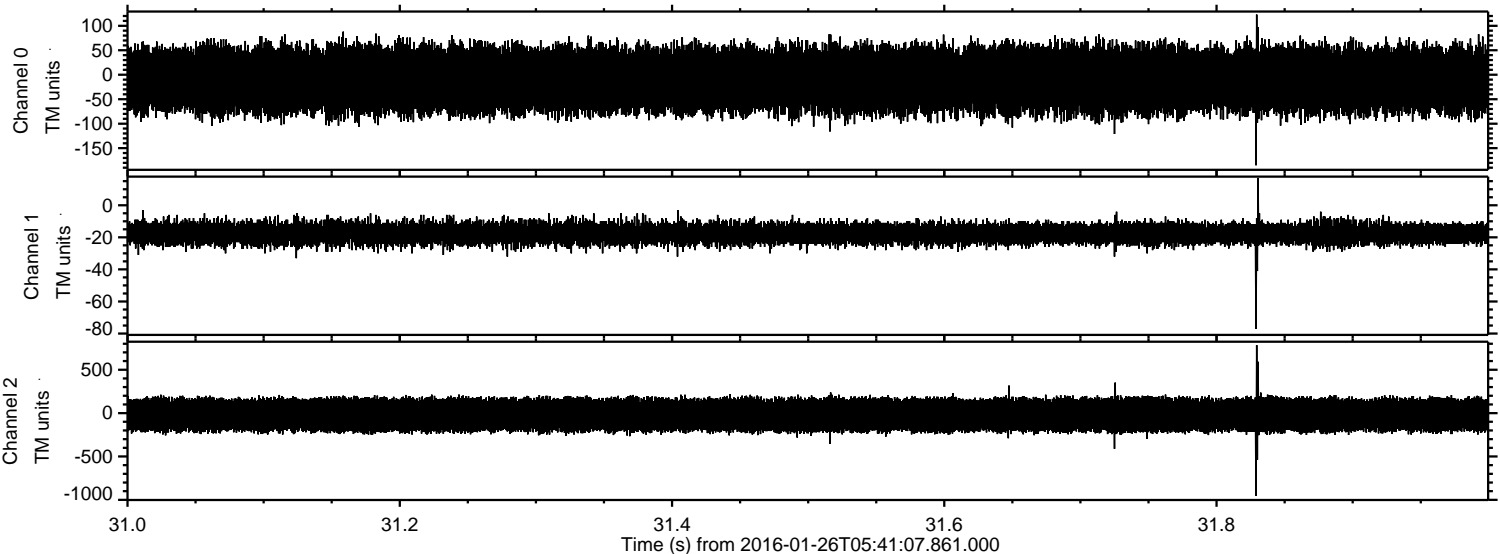



Processed Wed Apr 6 20:44:35 2016 by ELM ver.2012-10-06 from 001\_\_elm20160126\_054106\_\_dat00.bin

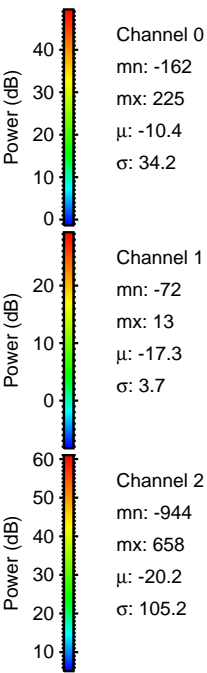
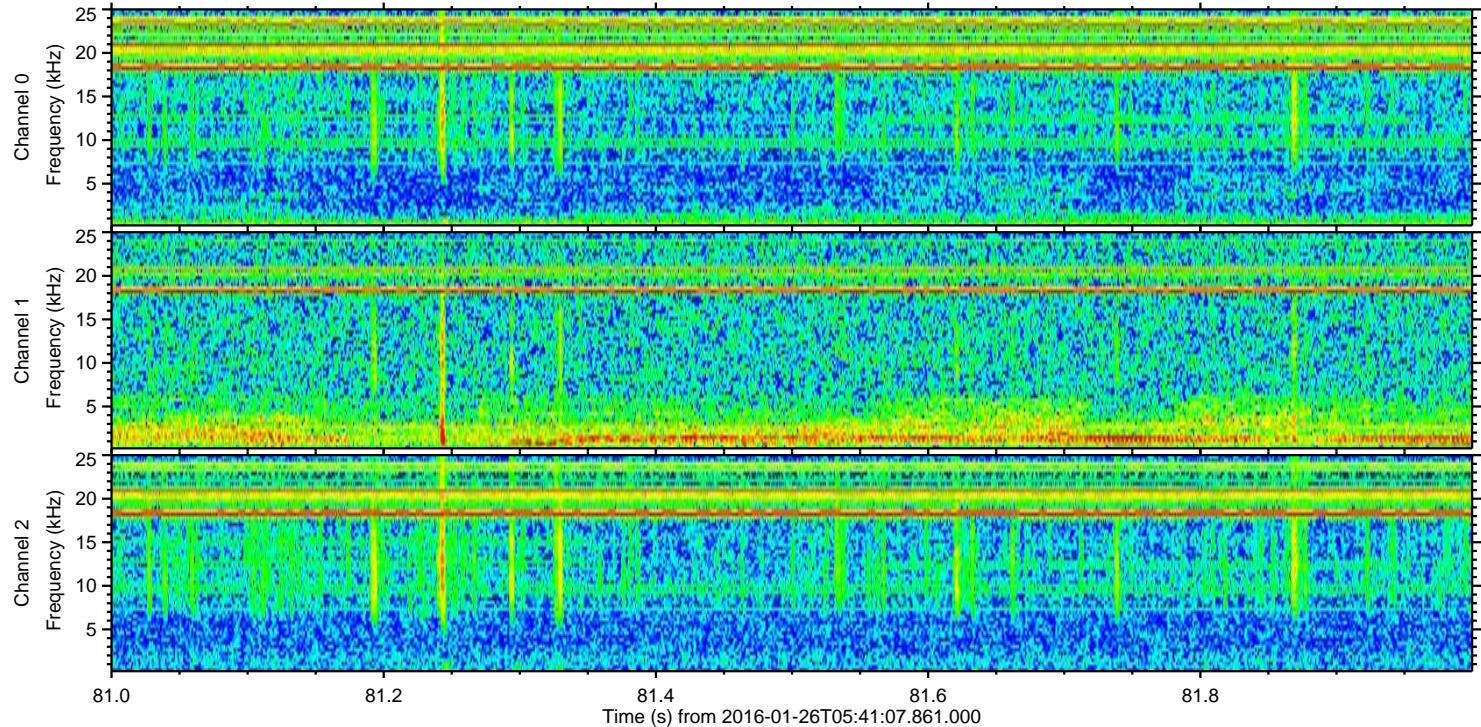
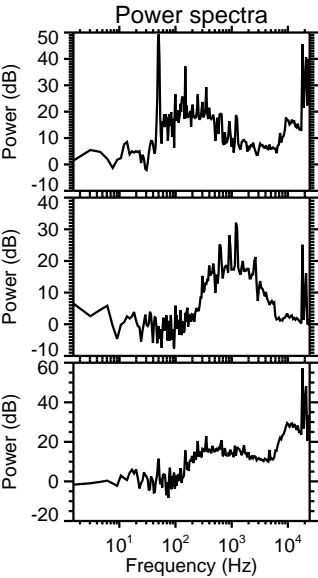
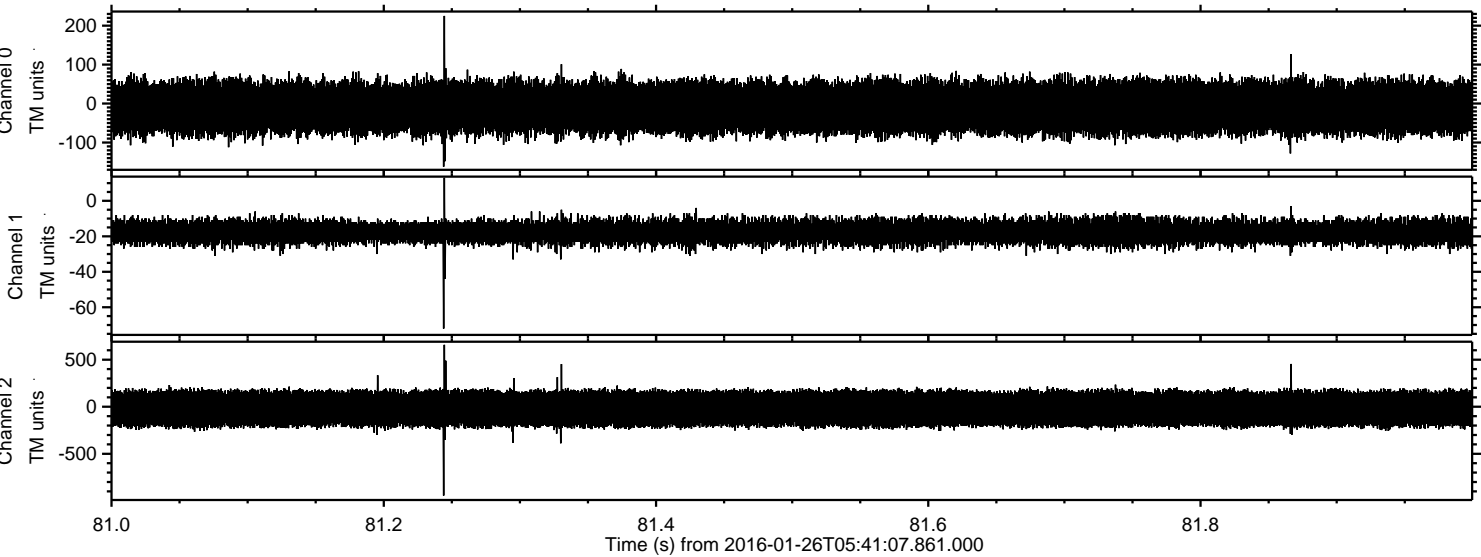



Processed Wed Apr 6 20:44:36 2016 by ELM ver.2012-10-06 from 001\_\_elm20160126\_054106\_\_dat00.bin

