

ELMAVAN 3D WAVEFORMS (Measured data sampled at 50 kHz) 51000 packets of 144 samples from 2016-01-26T05:01:06.233.000.

Processed Wed Apr 6 20:36:23 2016 by ELM ver.2012-10-06 from 001__elm20160126_050105__dat00.bin

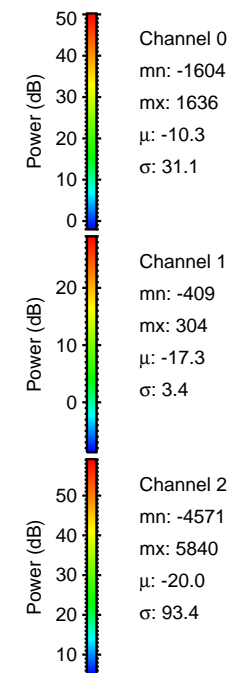
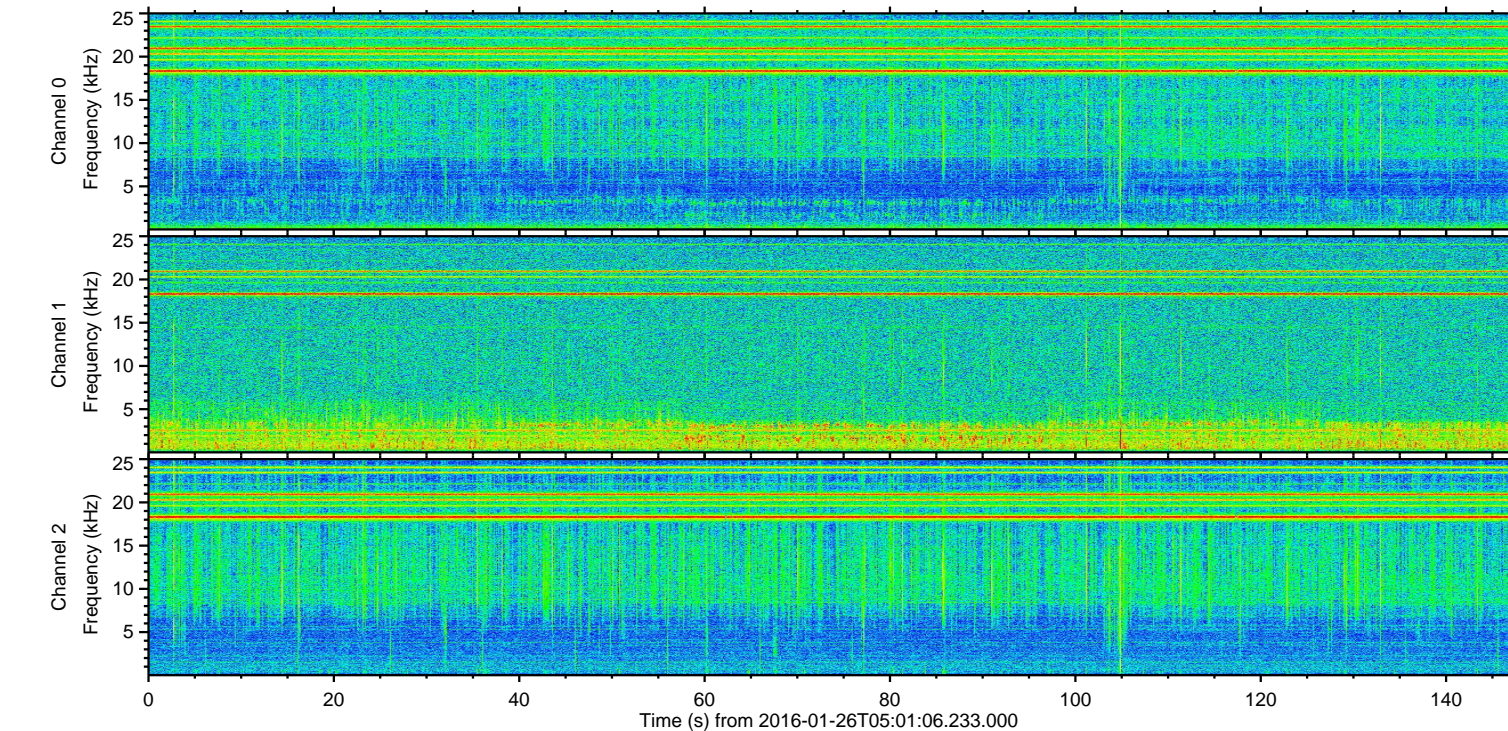
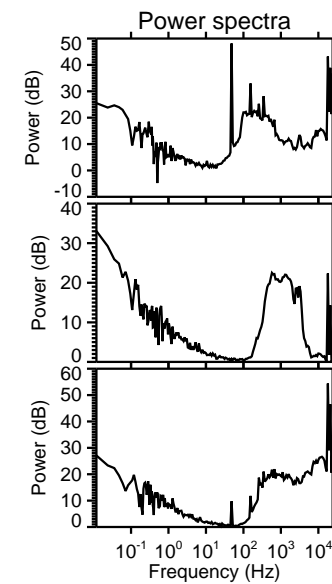
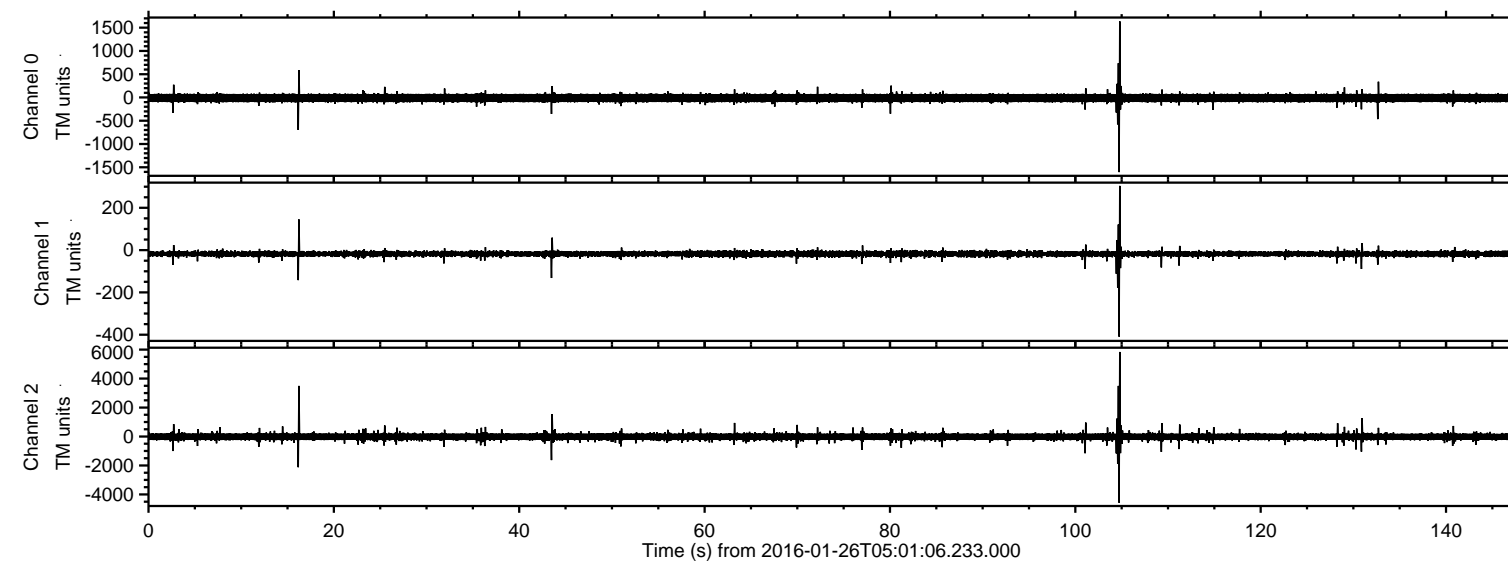

ELMAVAN 3D WAVEFORMS (Measured data sampled at 50 kHz) 51000 packets of 144 samples from 2016-01-26T05:01:06.233.000. Part 105/147

Processed Wed Apr 6 20:36:35 2016 by ELM ver.2012-10-06 from 001__elm20160126_050105__dat00.bin

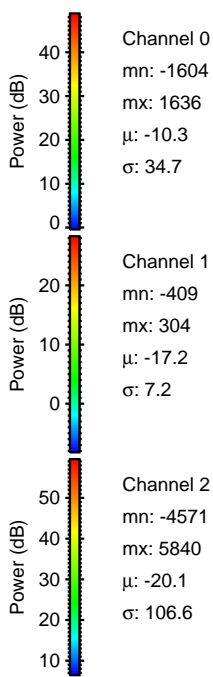
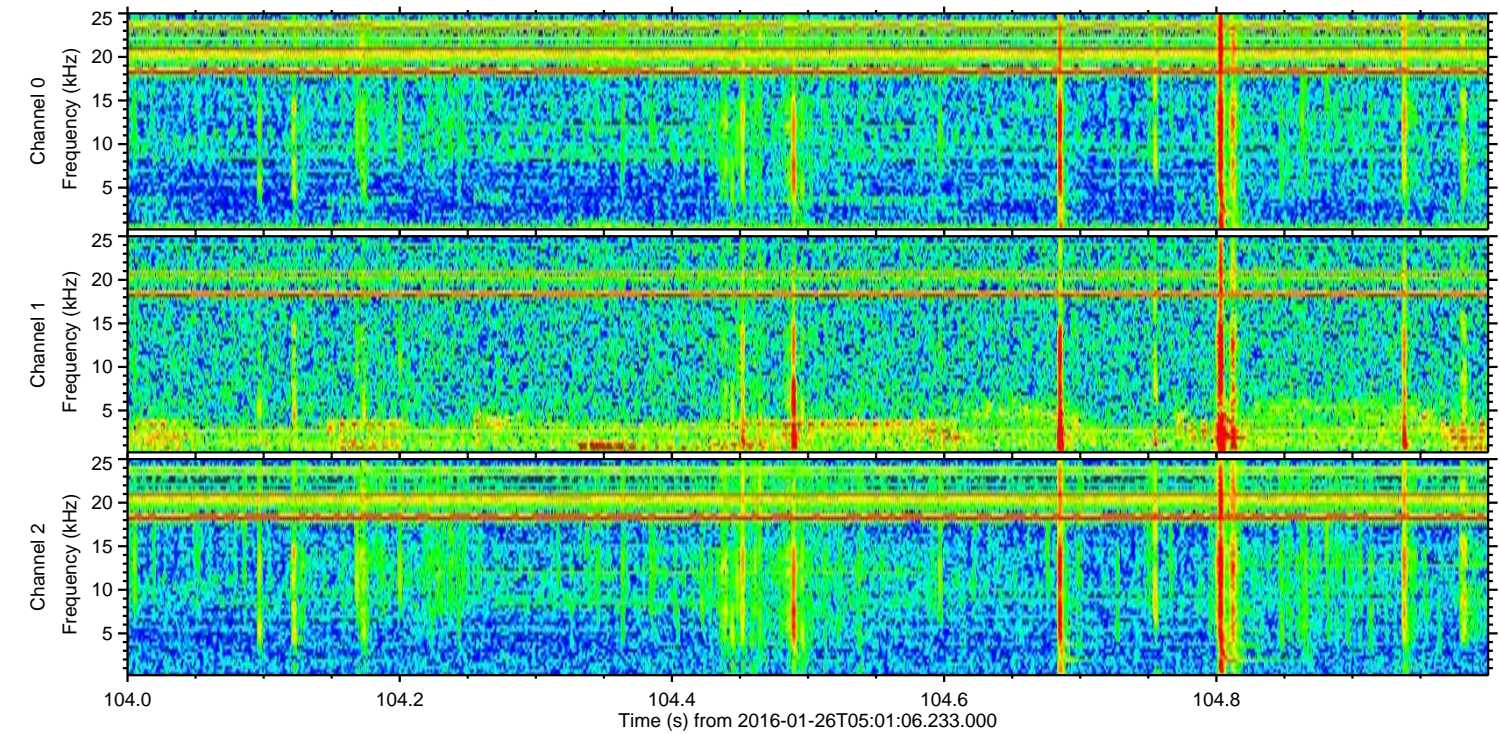
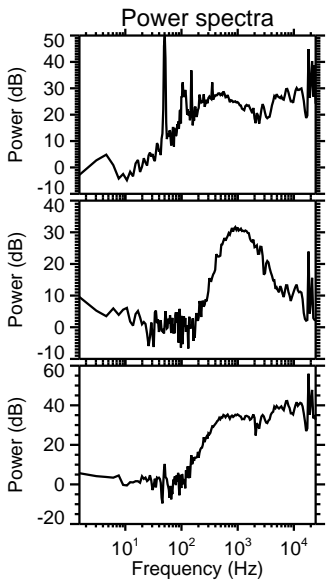
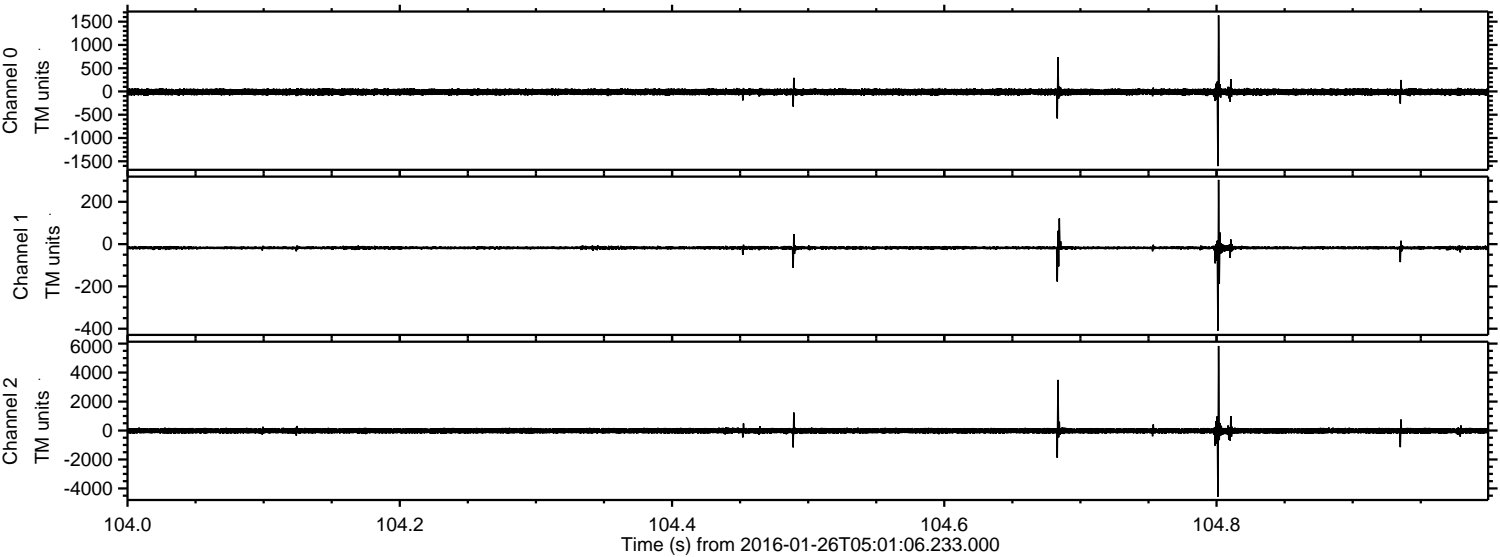

Processed Wed Apr 6 20:36:36 2016 by ELM ver.2012-10-06 from 001__elm20160126_050105__dat00.bin

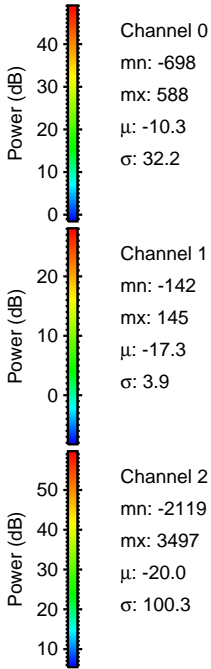
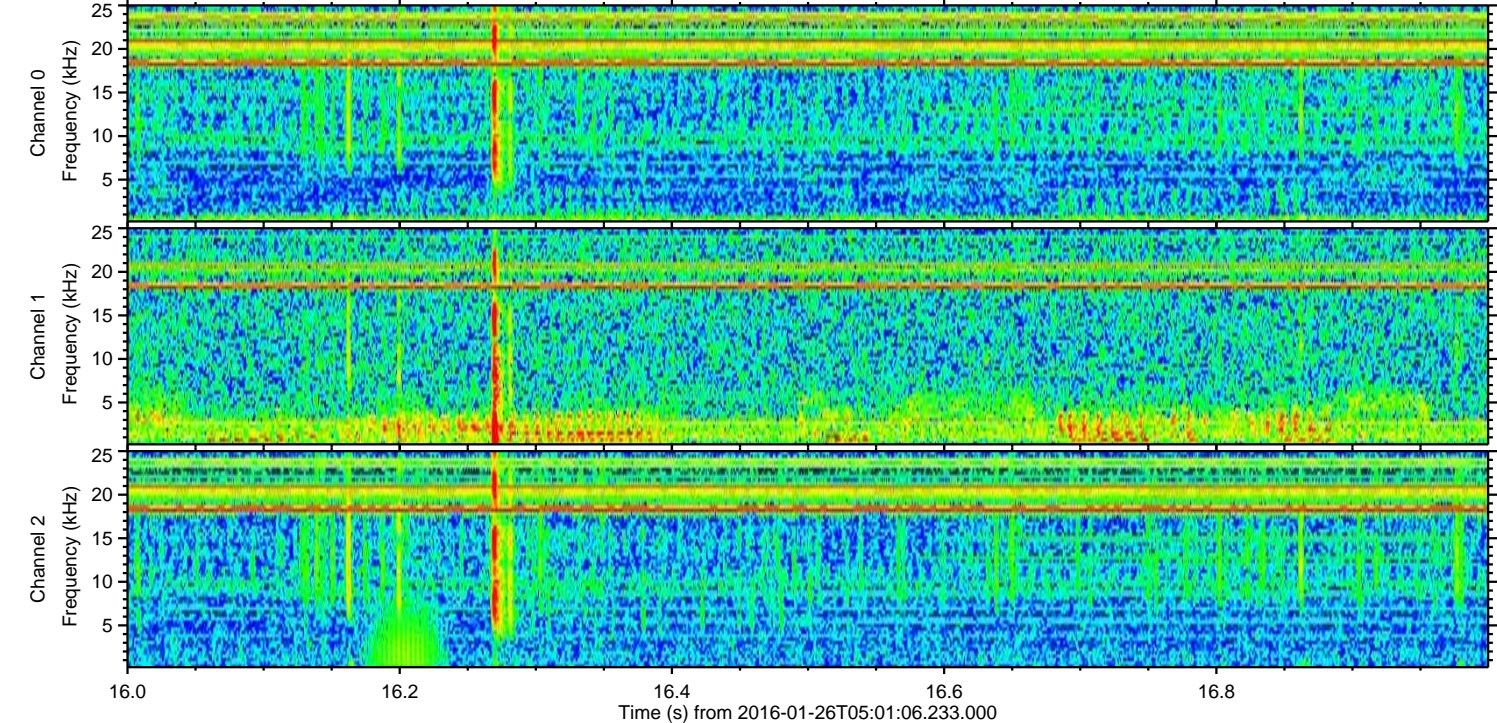
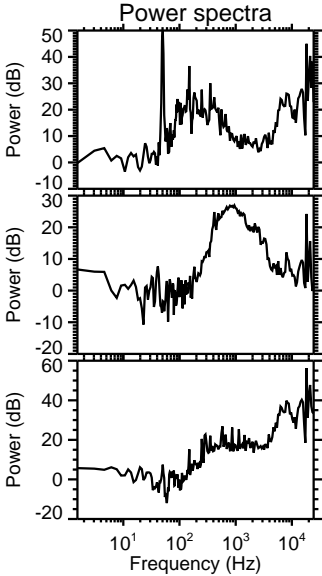
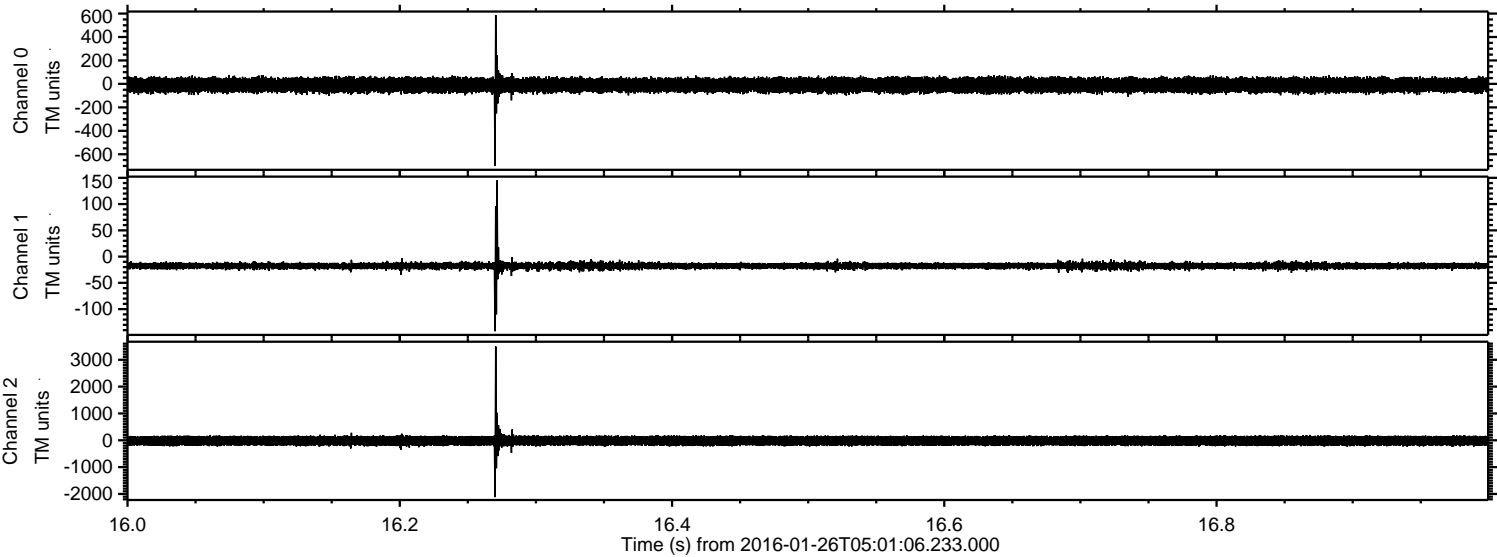

Processed Wed Apr 6 20:36:37 2016 by ELM ver.2012-10-06 from 001__elm20160126_050105__dat00.bin

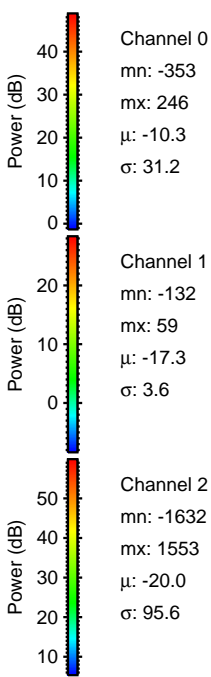
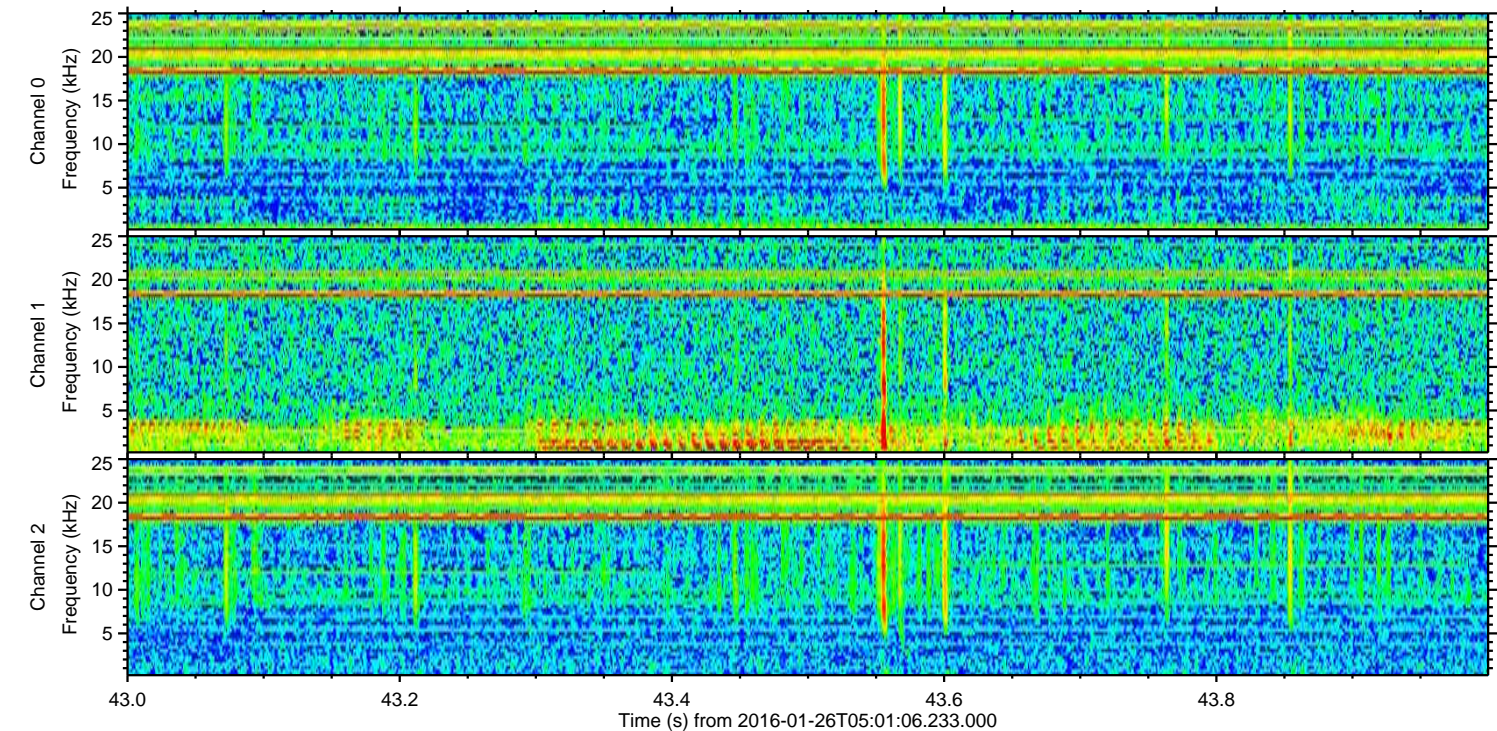
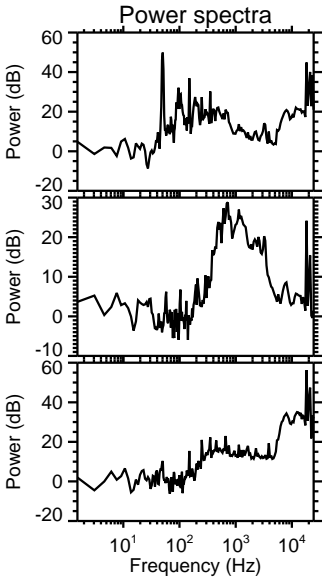
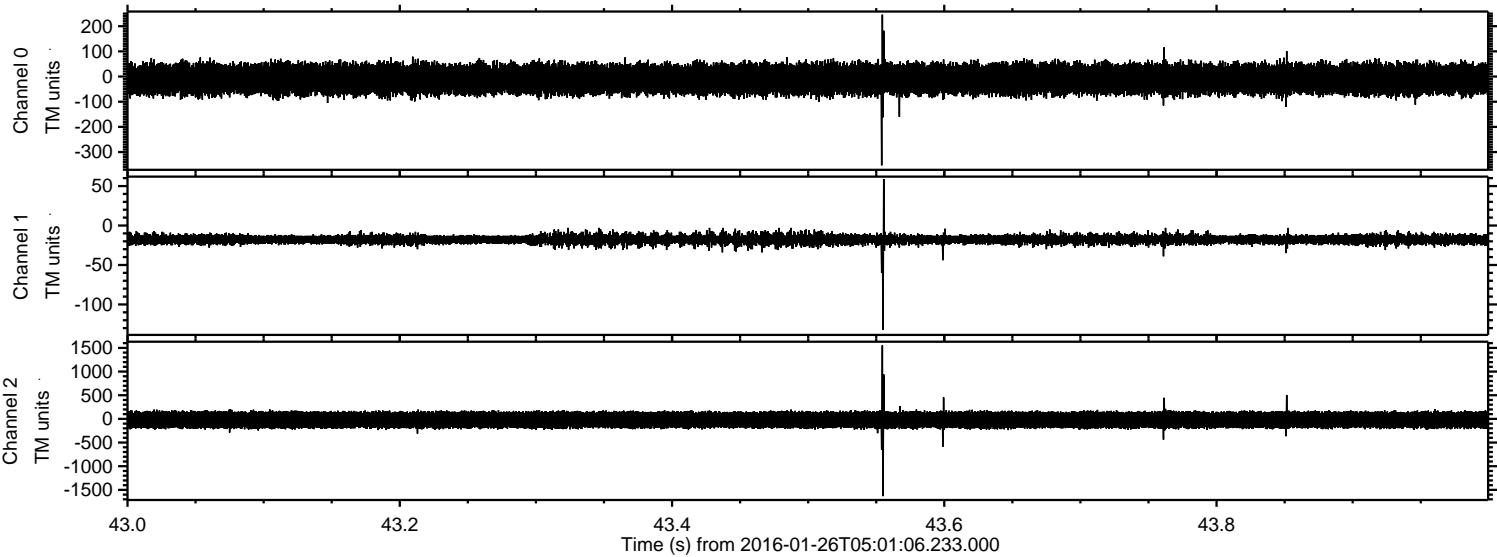

Channel 0
mn: -353
mx: 246
 μ : -10.3
 σ : 31.2

Channel 1
mn: -132
mx: 59
 μ : -17.3
 σ : 3.6

Channel 2
mn: -1632
mx: 1553
 μ : -20.0
 σ : 95.6

ELMAVAN 3D WAVEFORMS (Measured data sampled at 50 kHz) 51000 packets of 144 samples from 2016-01-26T05:01:06.233.000. Part 131/147

Processed Wed Apr 6 20:36:38 2016 by ELM ver.2012-10-06 from 001__elm20160126_050105__dat00.bin

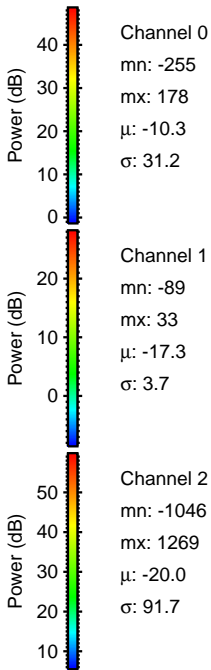
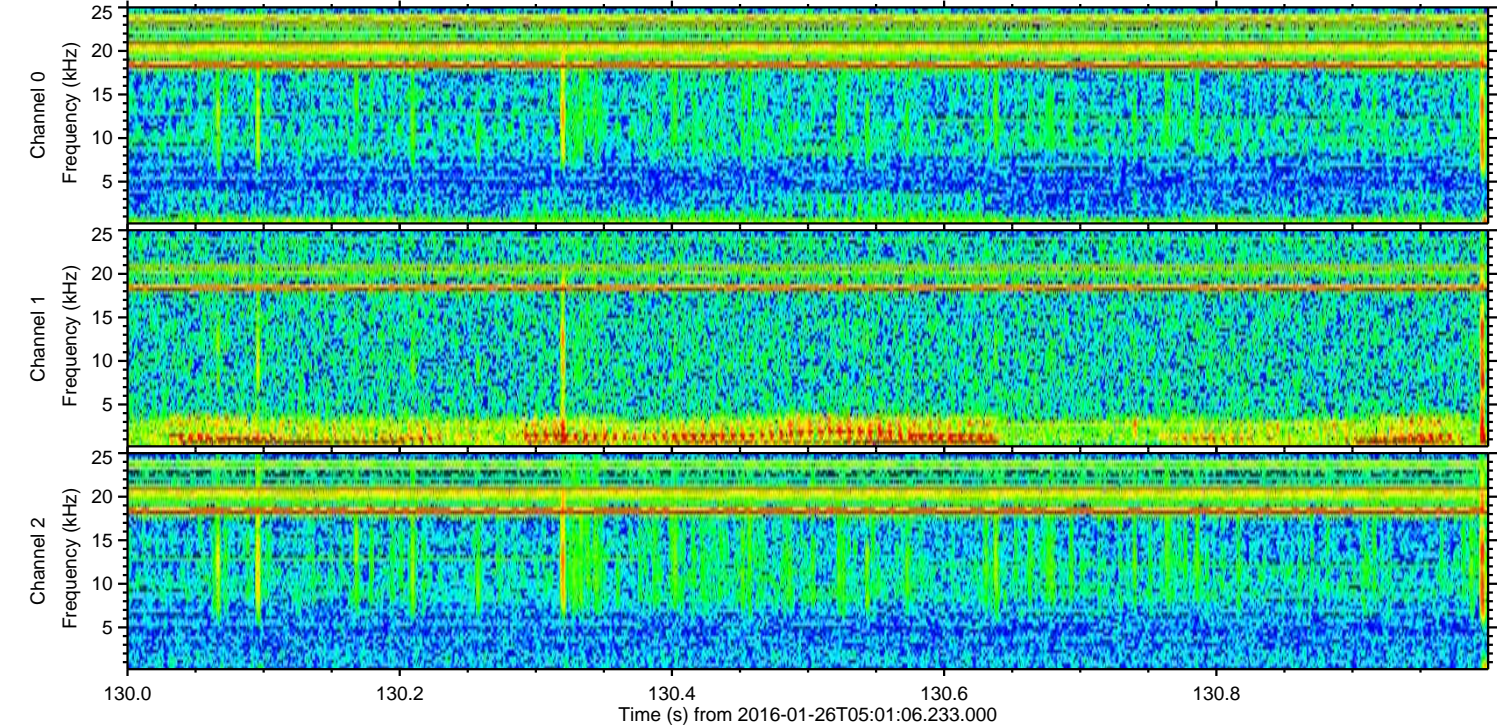
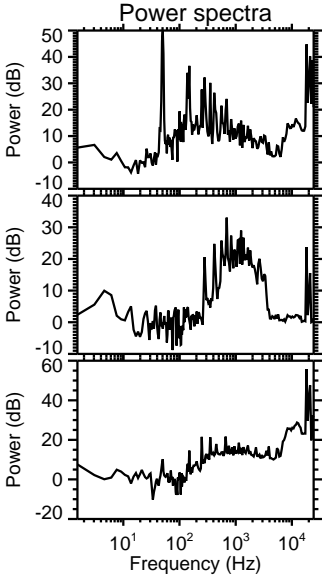
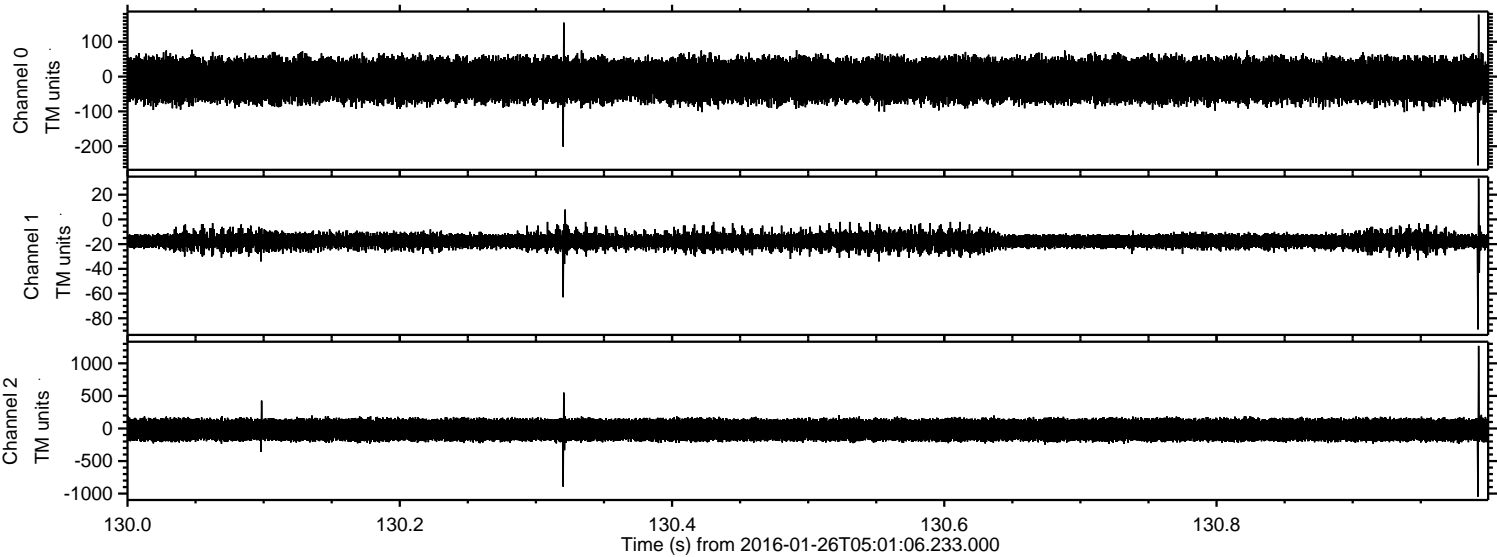

ELMAVAN 3D WAVEFORMS (Measured data sampled at 50 kHz) 51000 packets of 144 samples from 2016-01-26T05:01:06.233.000. Part 102/147

Processed Wed Apr 6 20:36:39 2016 by ELM ver.2012-10-06 from 001__elm20160126_050105__dat00.bin

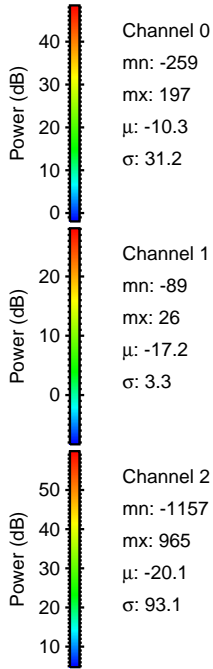
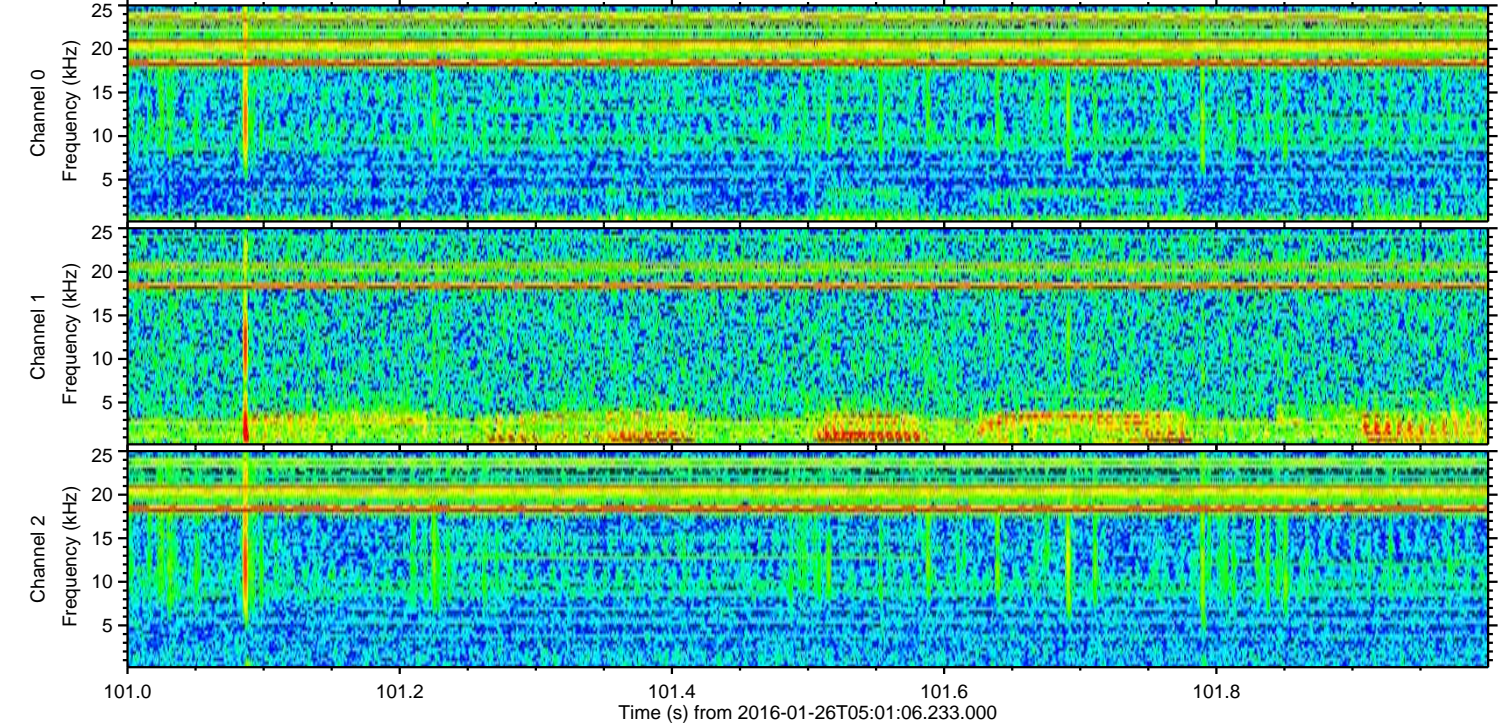
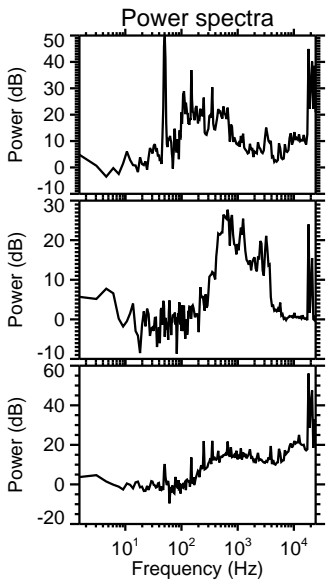
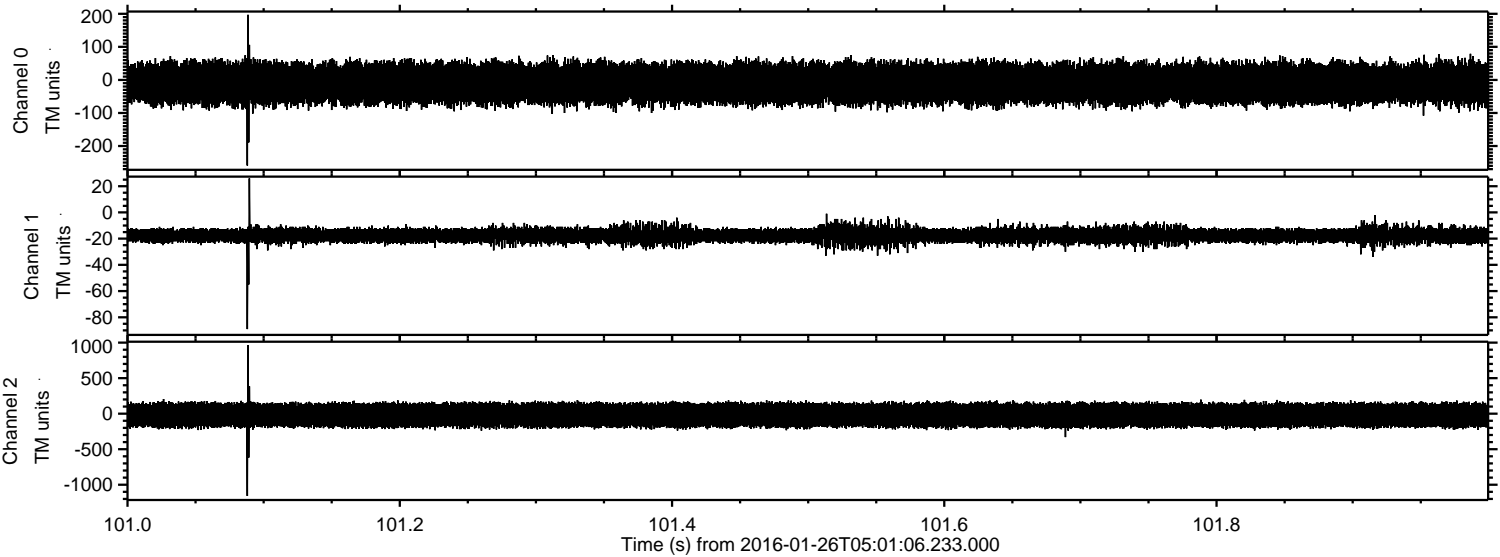

ELMAVAN 3D WAVEFORMS (Measured data sampled at 50 kHz) 51000 packets of 144 samples from 2016-01-26T05:01:06.233.000. Part 110/147

Processed Wed Apr 6 20:36:39 2016 by ELM ver.2012-10-06 from 001__elm20160126_050105__dat00.bin

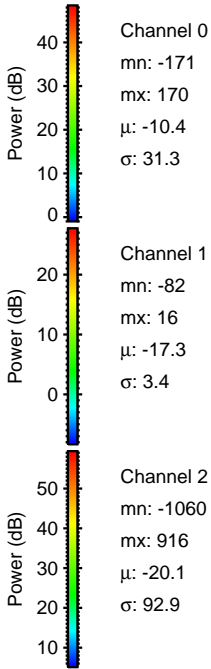
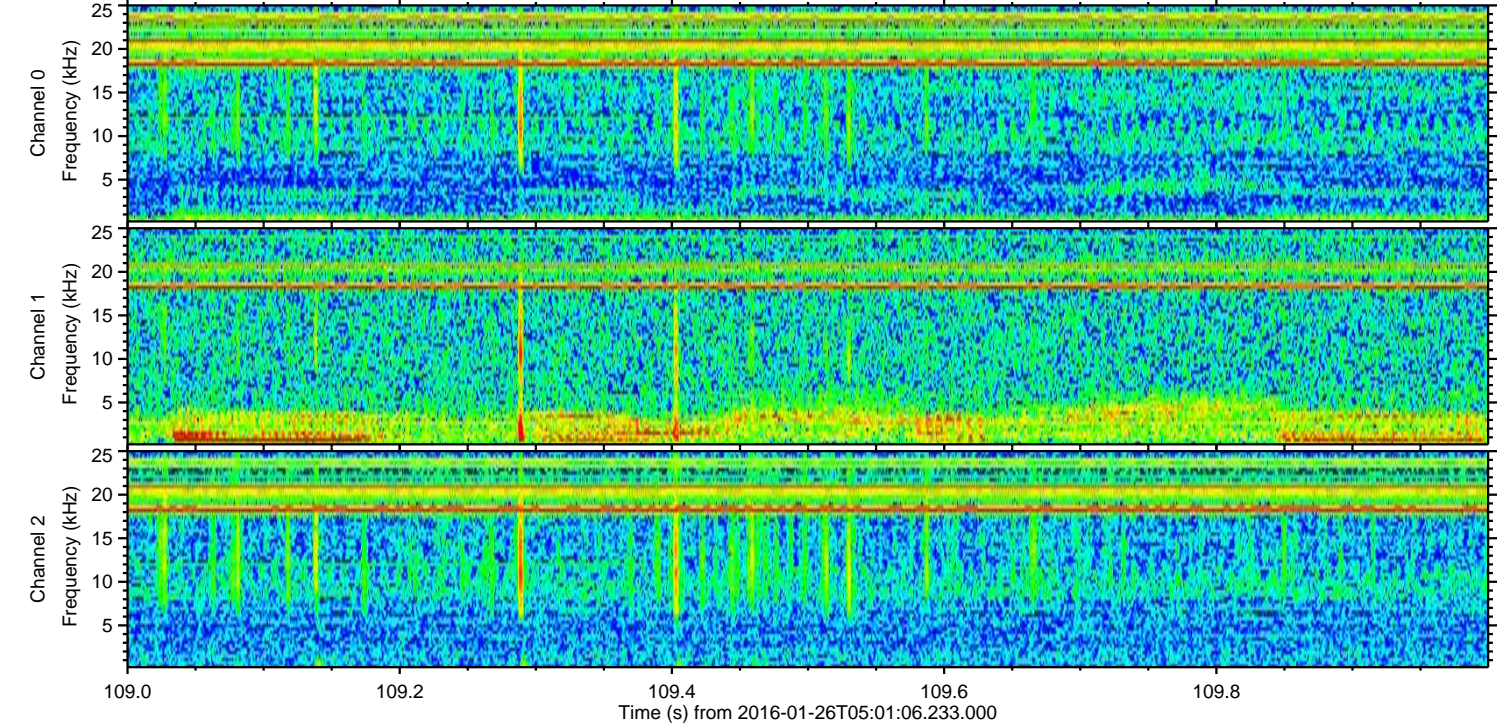
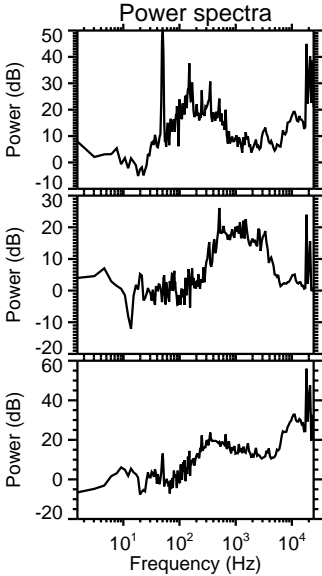
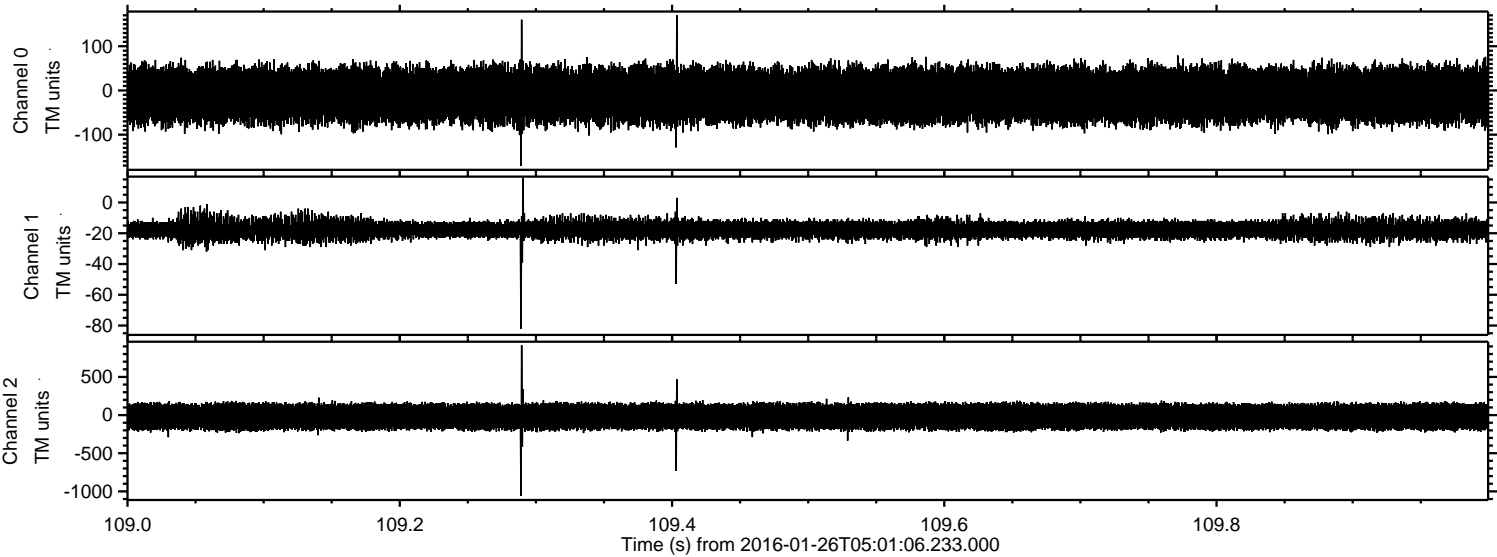

Processed Wed Apr 6 20:36:40 2016 by ELM ver.2012-10-06 from 001__elm20160126_050105__dat00.bin

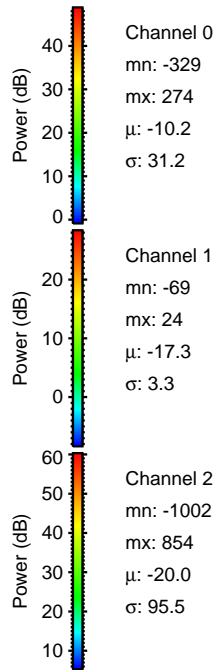
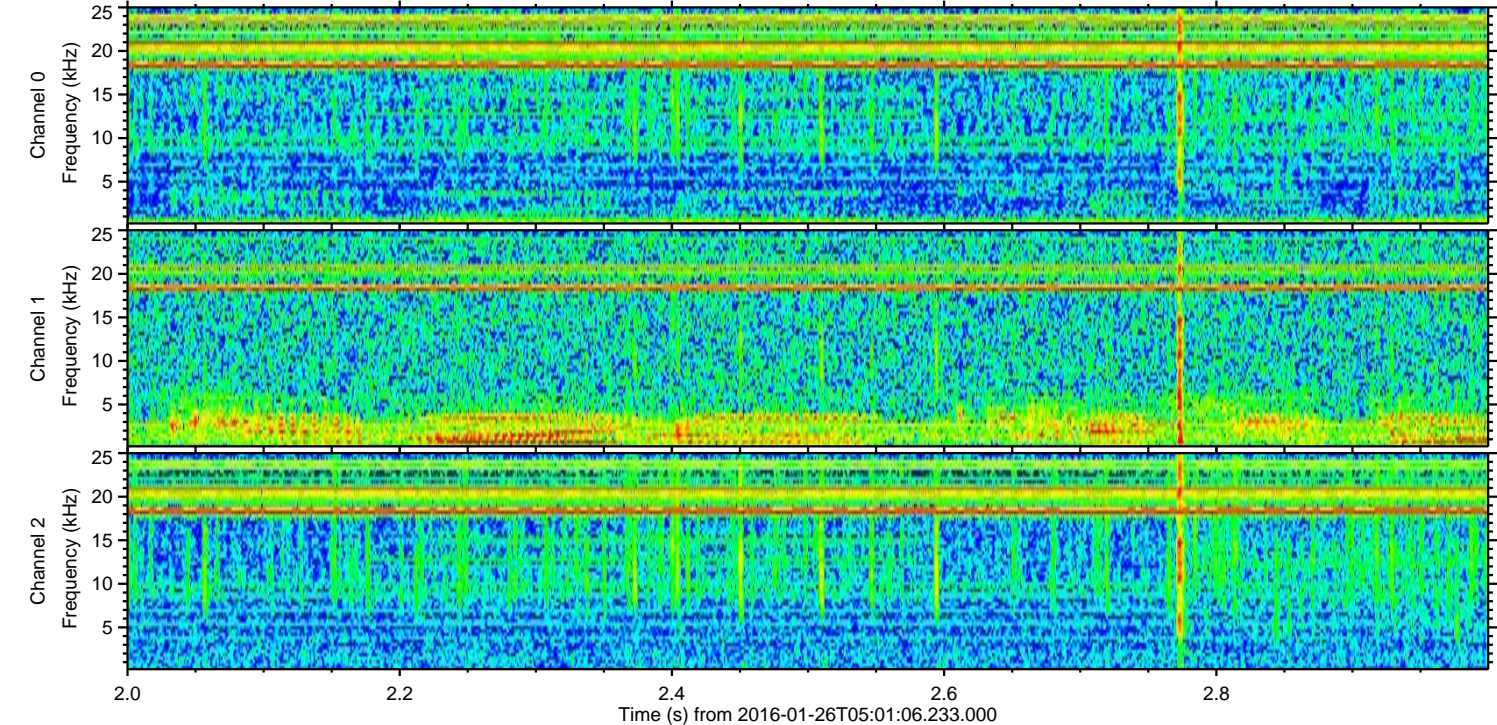
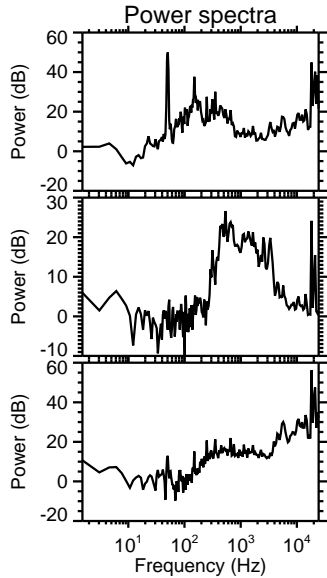
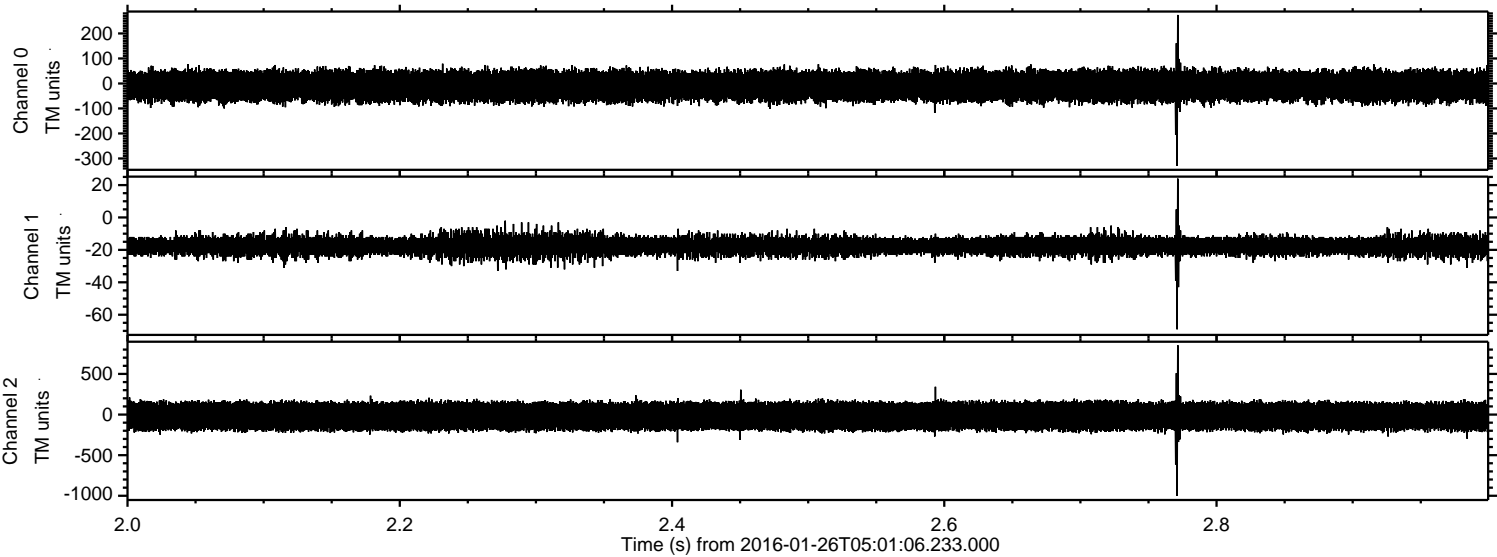

Processed Wed Apr 6 20:36:41 2016 by ELM ver.2012-10-06 from 001__elm20160126_050105__dat00.bin

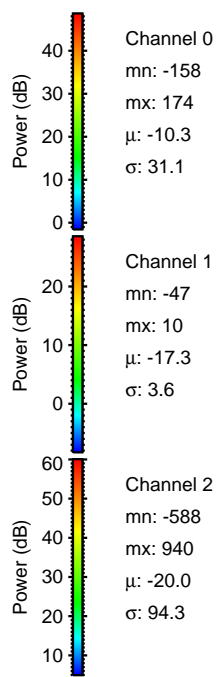
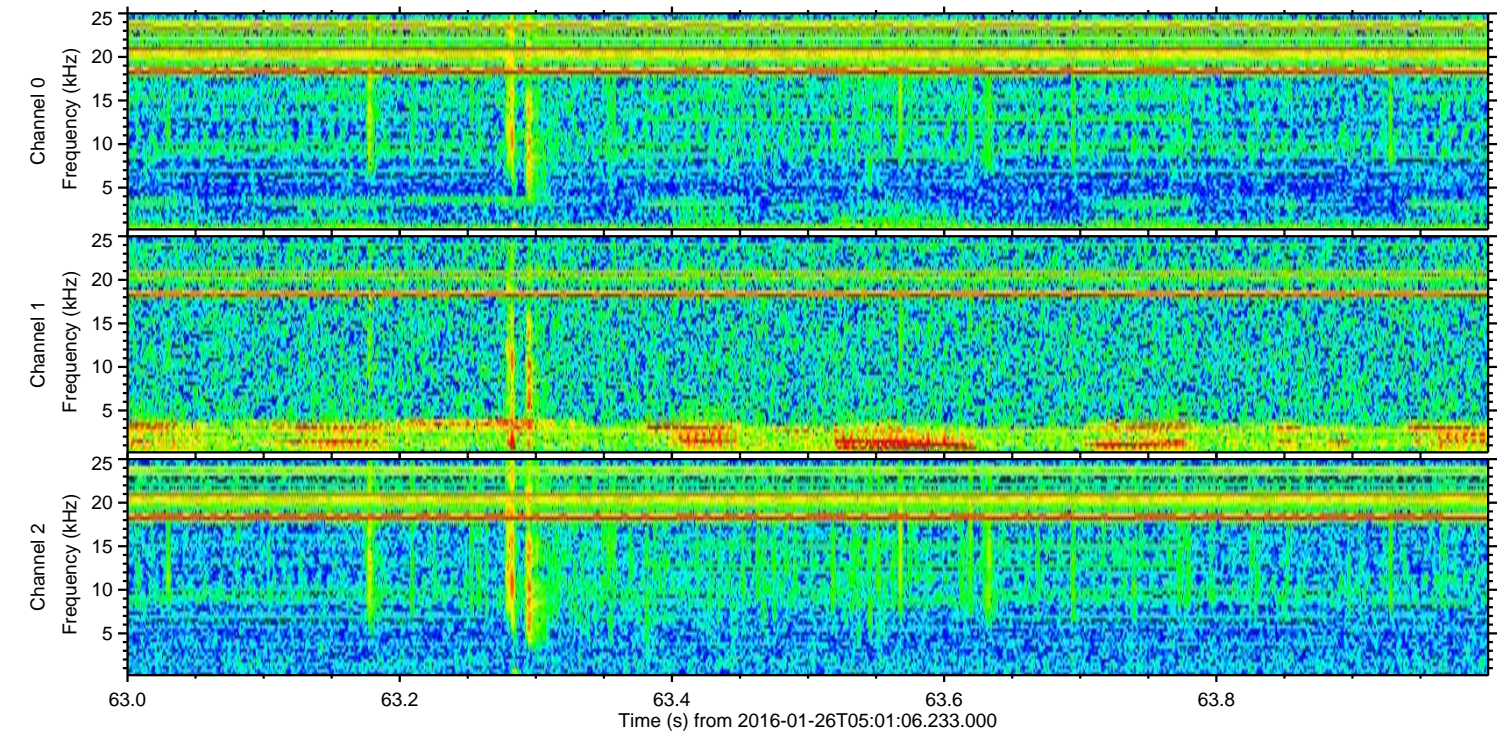
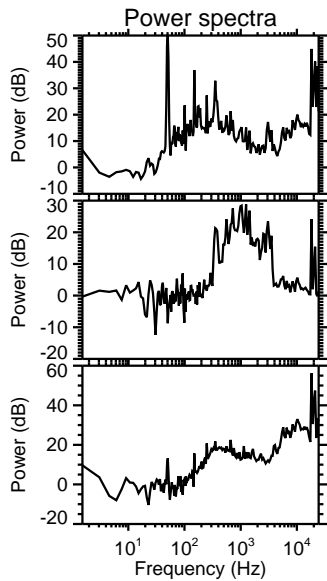
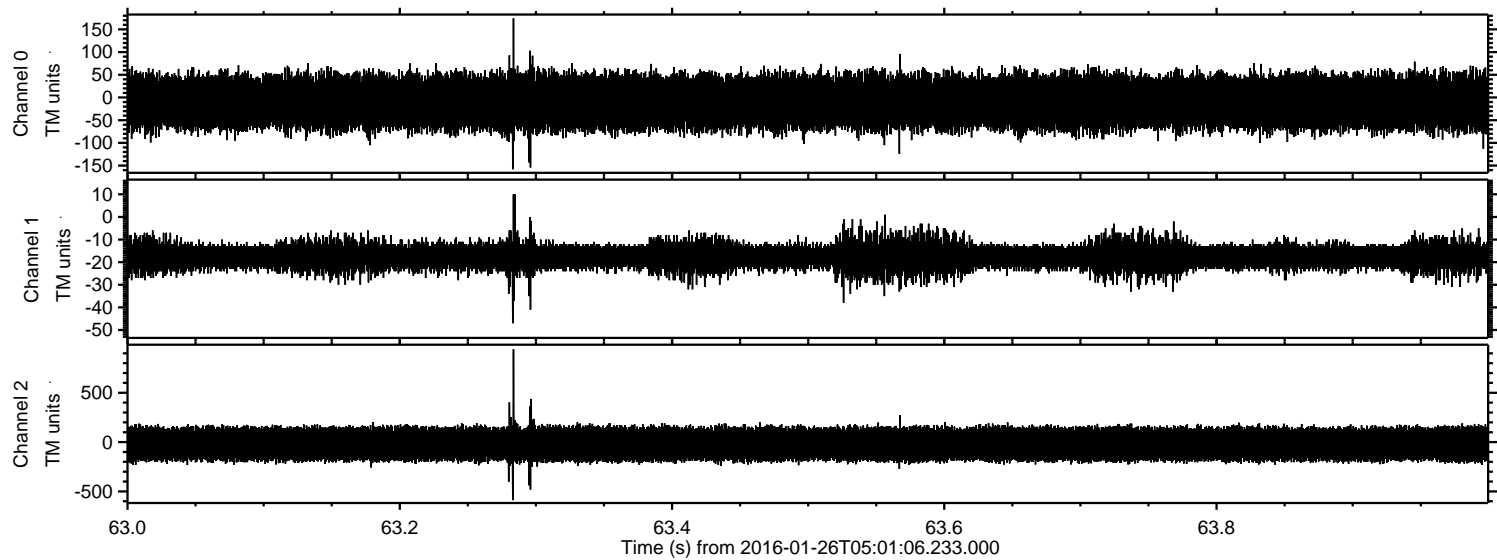

Processed Wed Apr 6 20:36:42 2016 by ELM ver.2012-10-06 from 001__elm20160126_050105__dat00.bin

