

# ELMAVAN 3D WAVEFORMS (Measured data sampled at 50 kHz) 51000 packets of 144 samples from 2016-01-26T02:46:00.636.000.

Processed Wed Apr 6 20:09:48 2016 by ELM ver.2012-10-06 from 001\_\_elm20160126\_024559\_\_dat00.bin

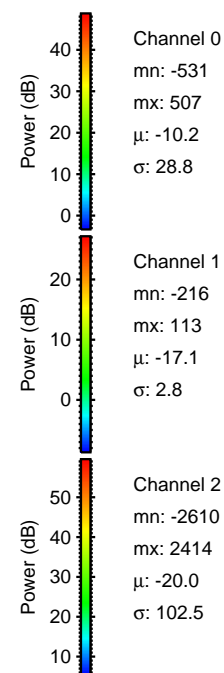

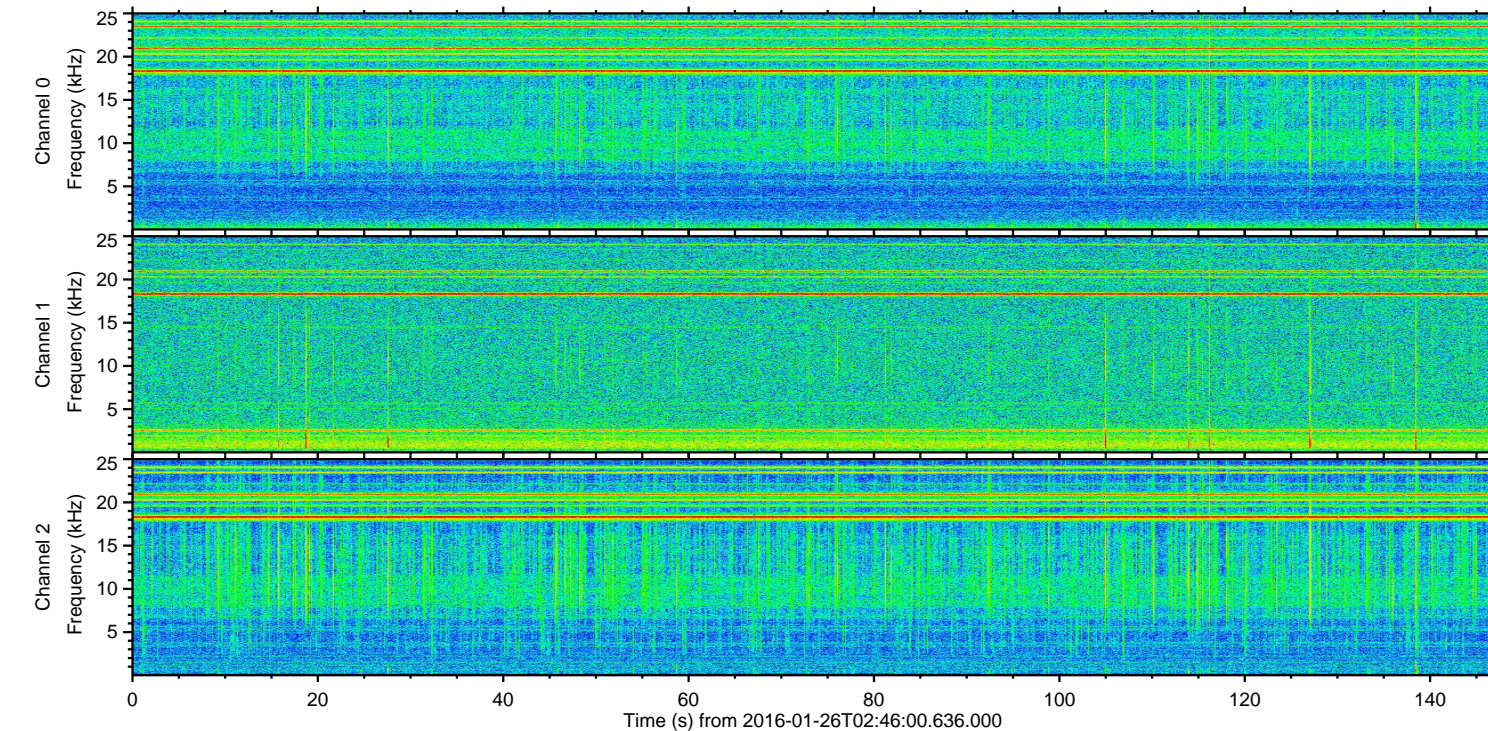
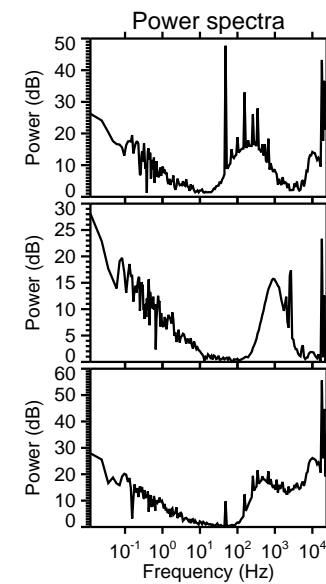
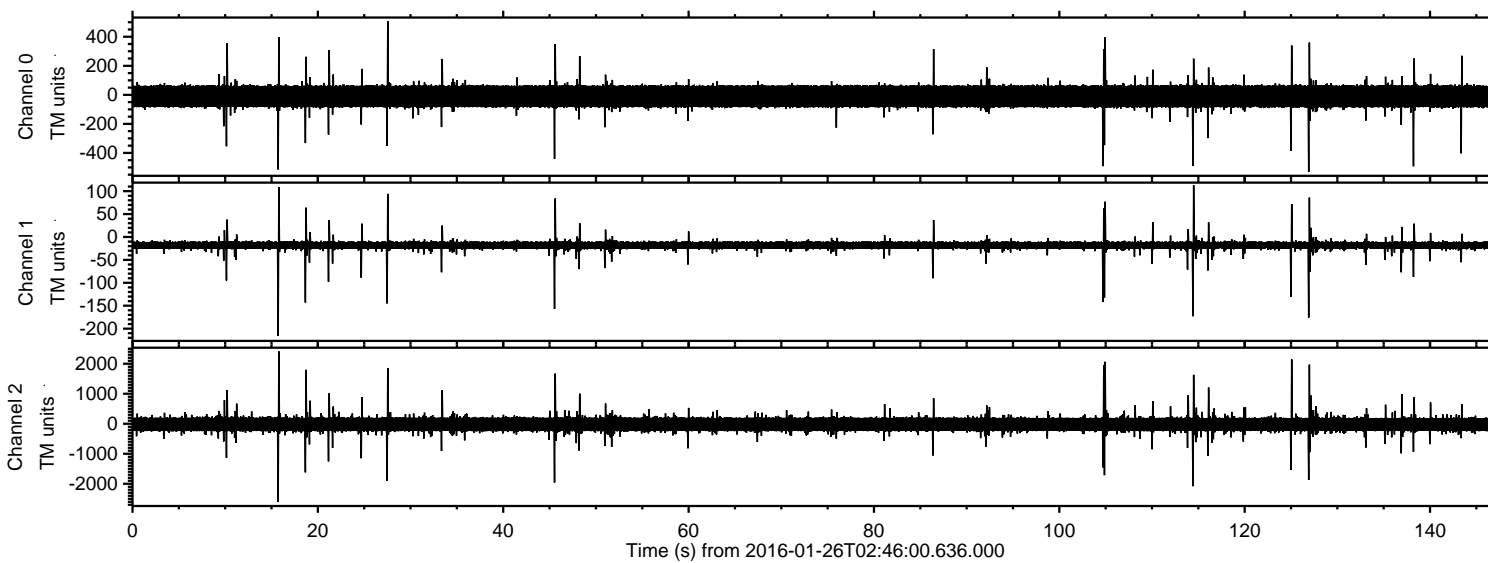

Processed Wed Apr 6 20:09:59 2016 by ELM ver.2012-10-06 from 001\_\_elm20160126\_024559\_\_dat00.bin

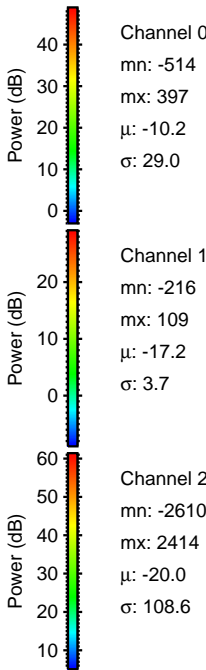
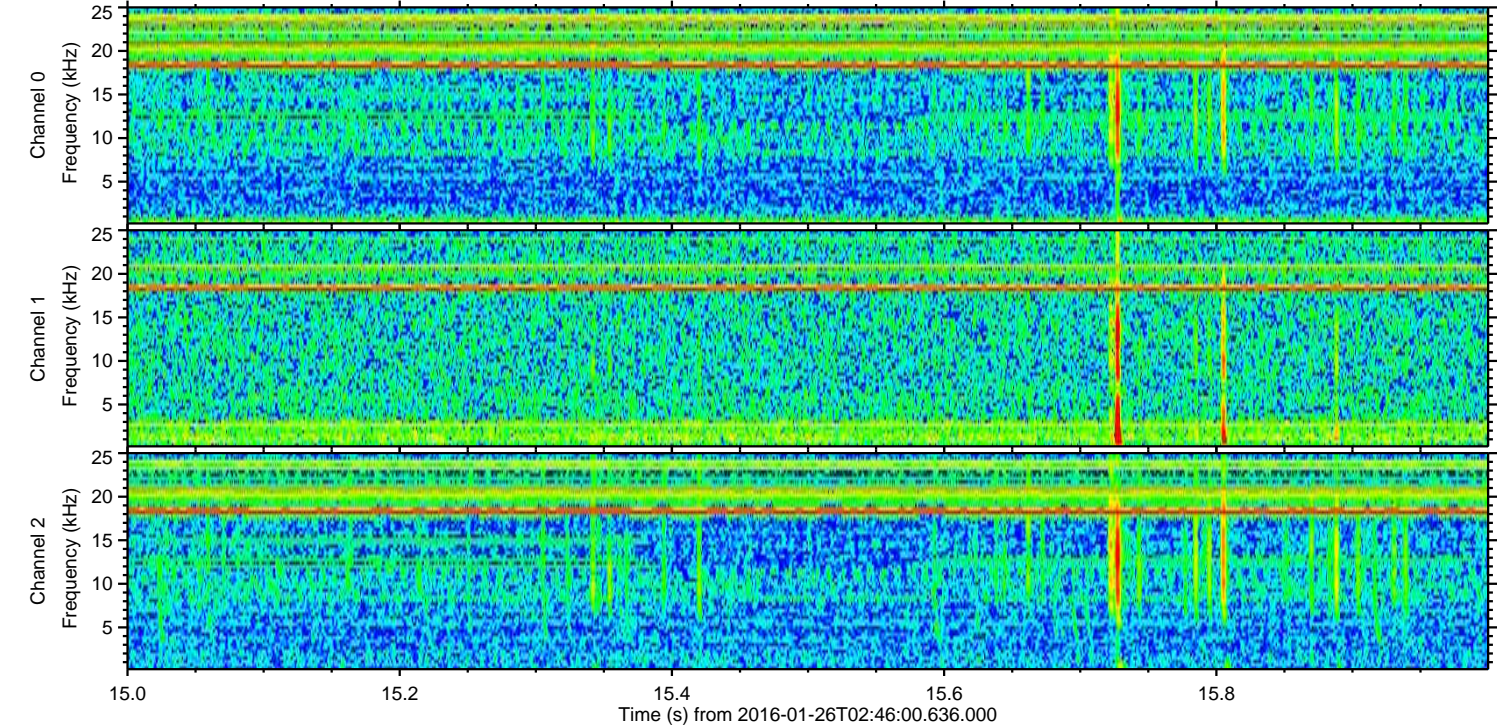
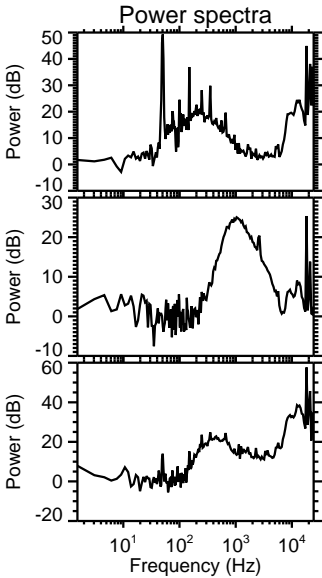
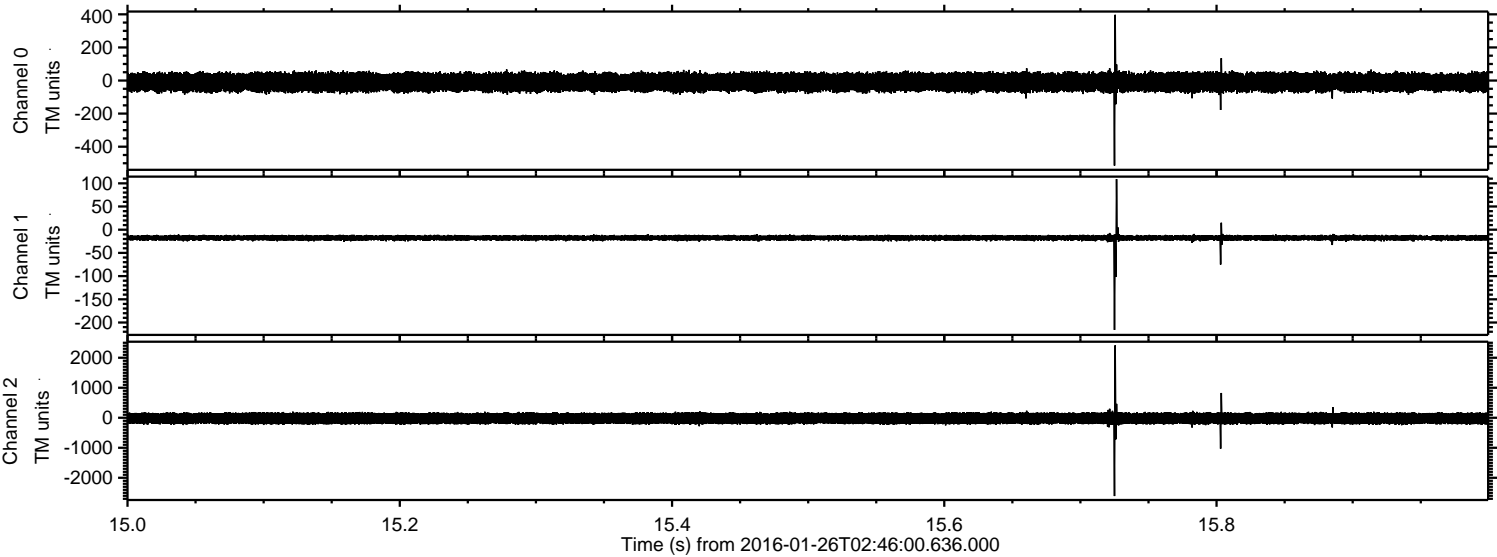



ELMAVAN 3D WAVEFORMS (Measured data sampled at 50 kHz) 51000 packets of 144 samples from 2016-01-26T02:46:00.636.000. Part 126/147

Processed Wed Apr 6 20:10:00 2016 by ELM ver.2012-10-06 from 001\_\_elm20160126\_024559\_\_dat00.bin

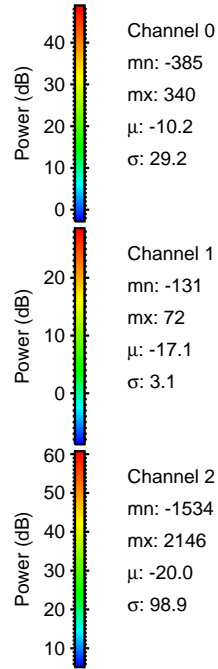
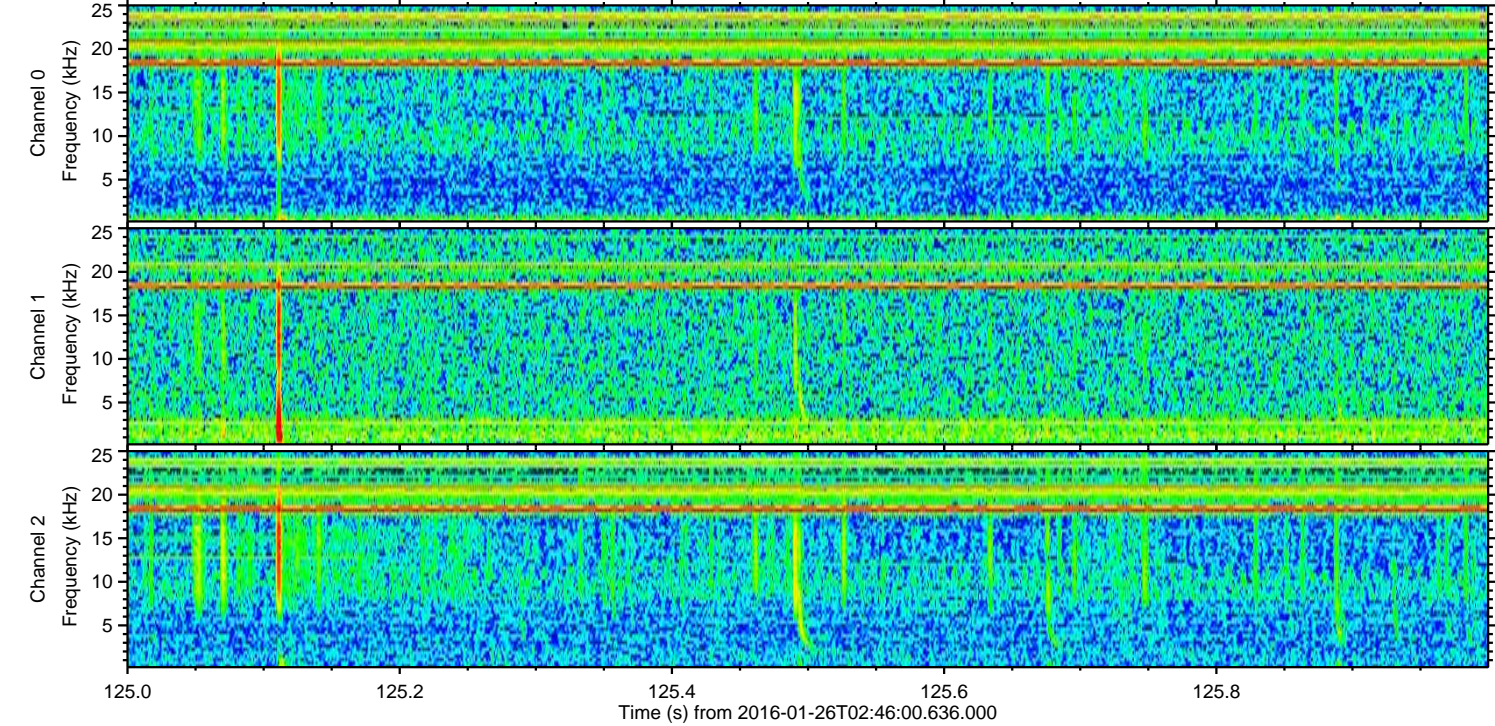
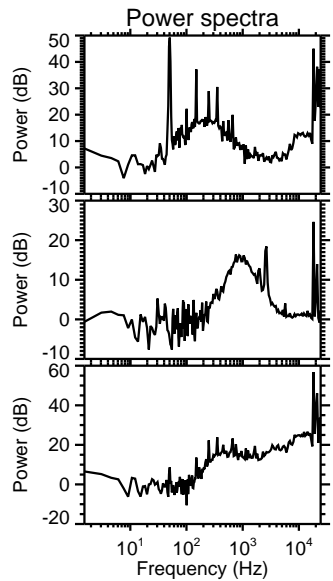
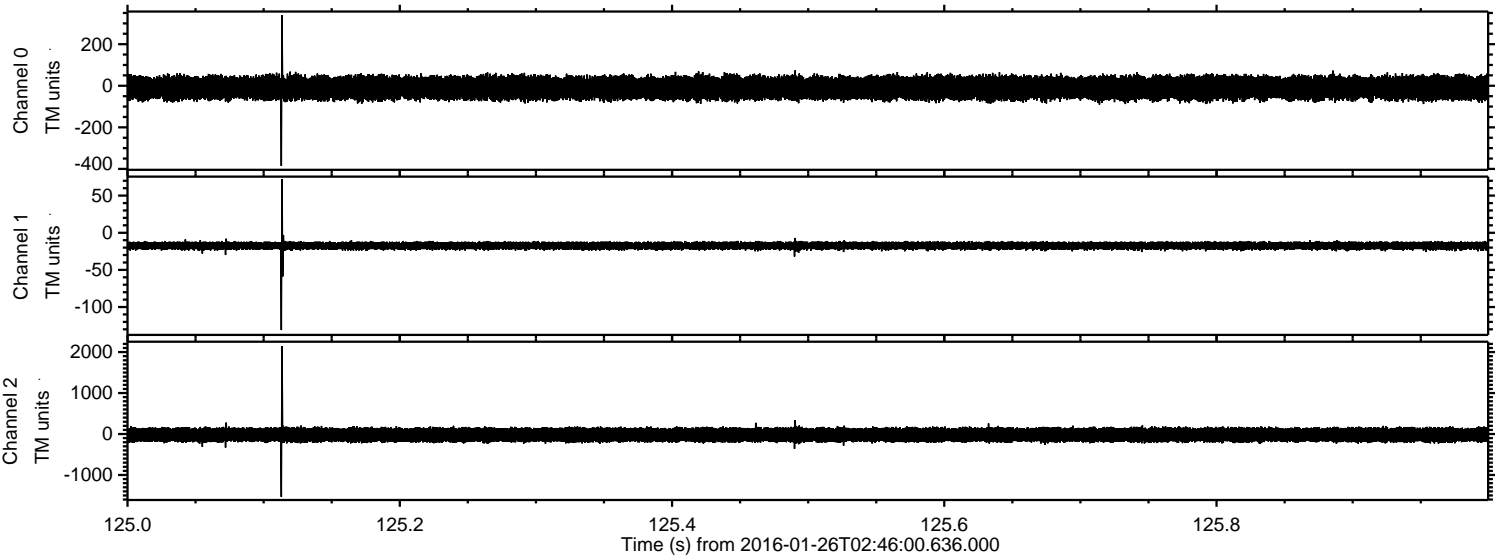



ELMAVAN 3D WAVEFORMS (Measured data sampled at 50 kHz) 51000 packets of 144 samples from 2016-01-26T02:46:00.636.000. Part 115/147

Processed Wed Apr 6 20:10:01 2016 by ELM ver.2012-10-06 from 001\_\_elm20160126\_024559\_\_dat00.bin

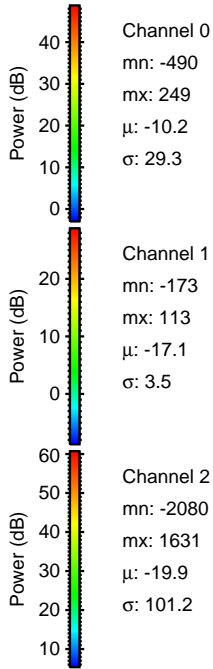
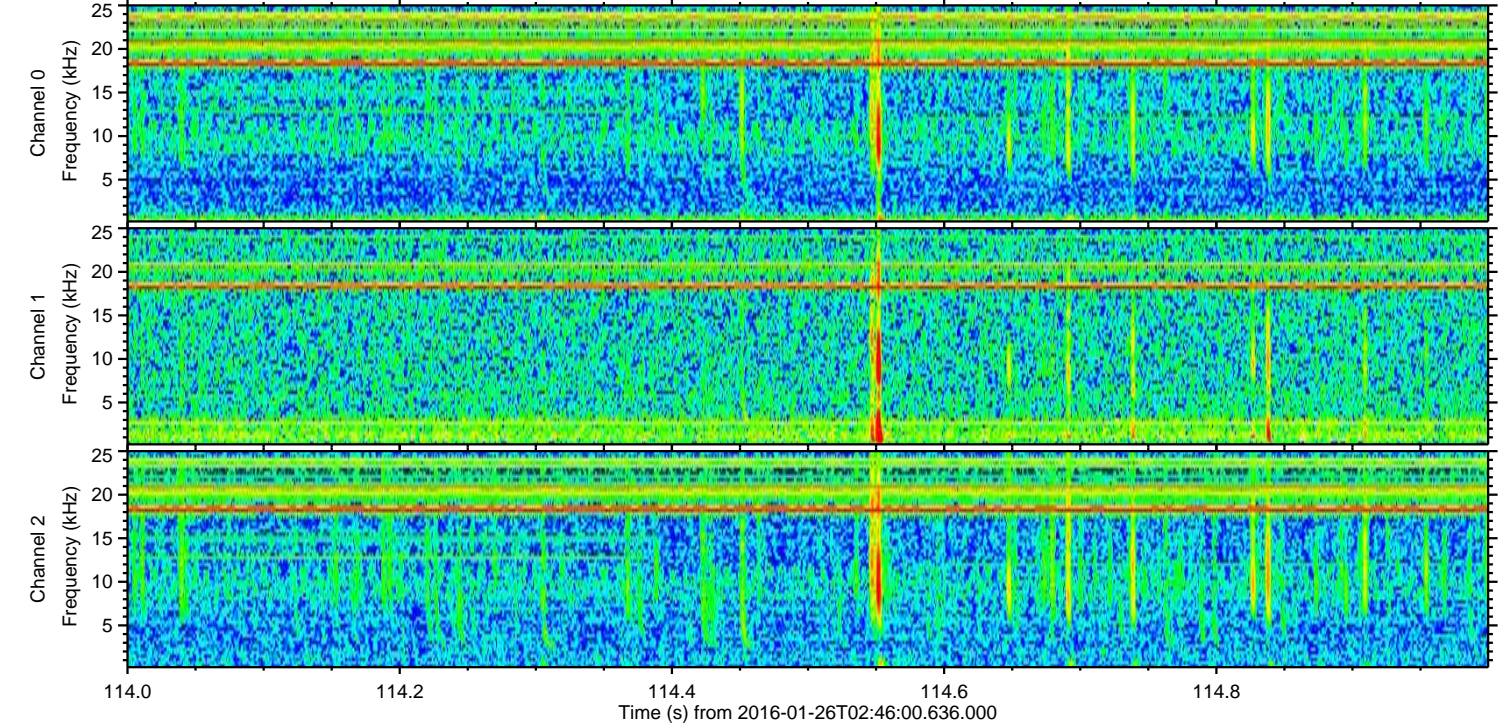
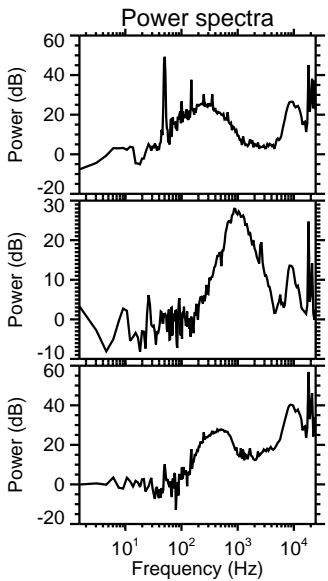
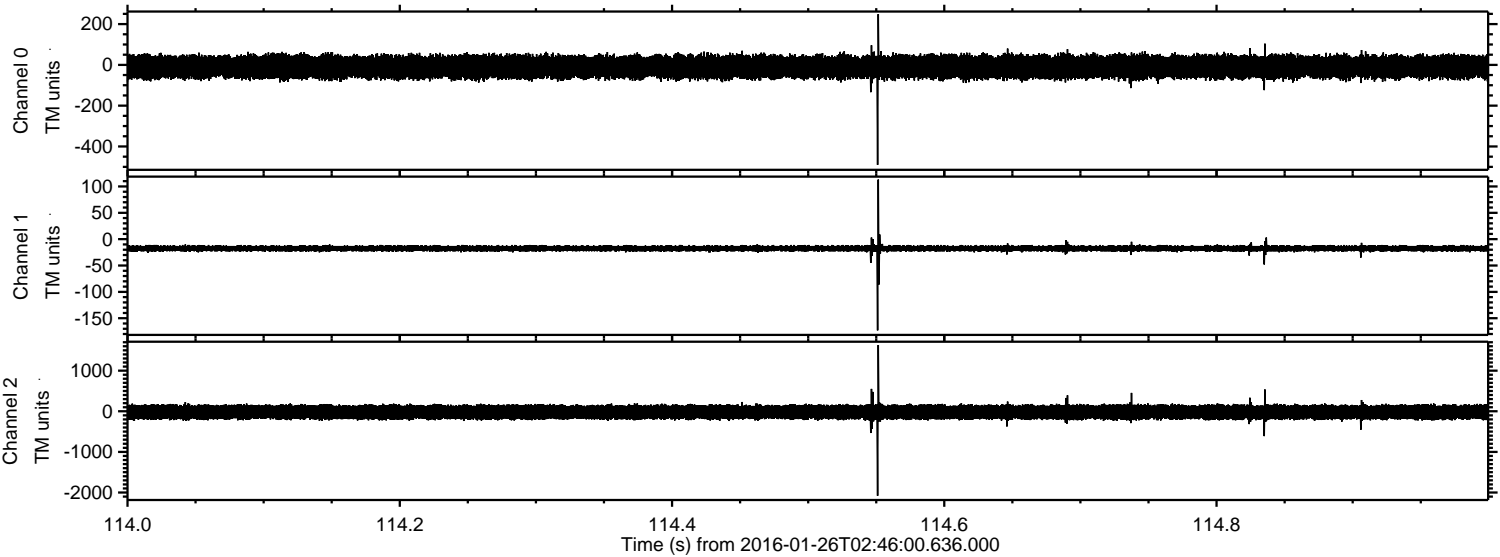



ELMAVAN 3D WAVEFORMS (Measured data sampled at 50 kHz) 51000 packets of 144 samples from 2016-01-26T02:46:00.636.000. Part 105/147

Processed Wed Apr 6 20:10:02 2016 by ELM ver.2012-10-06 from 001\_\_elm20160126\_024559\_\_dat00.bin

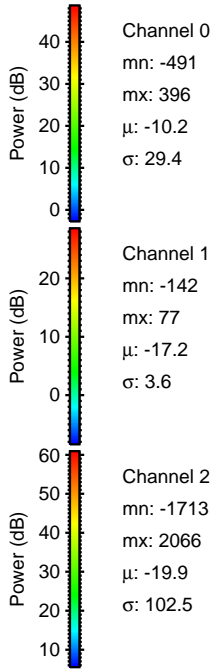
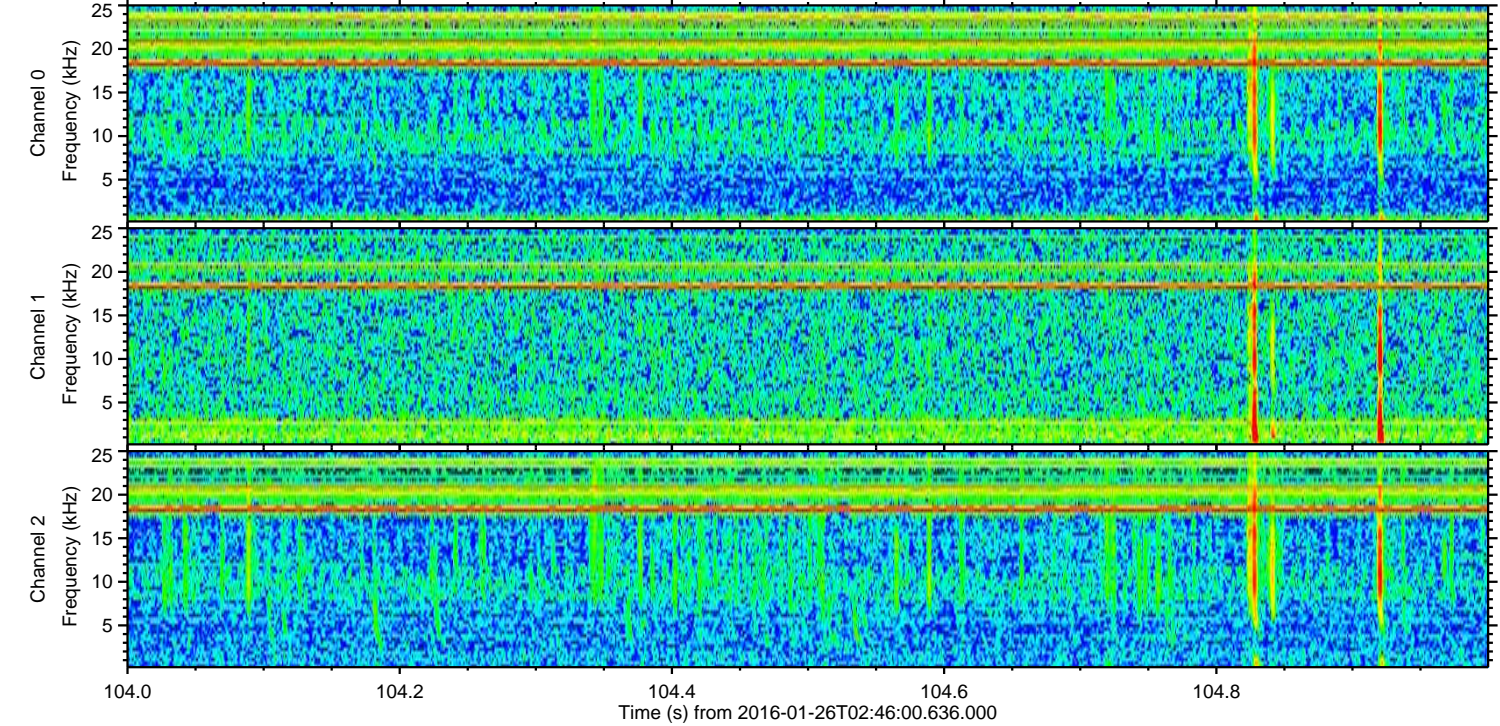
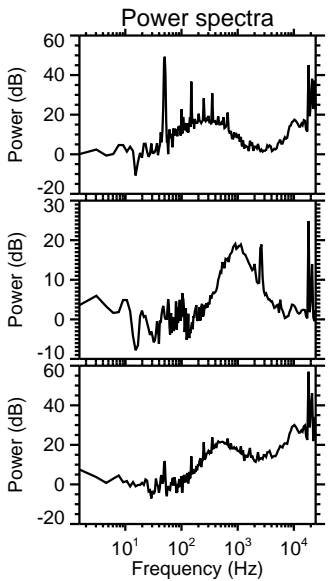
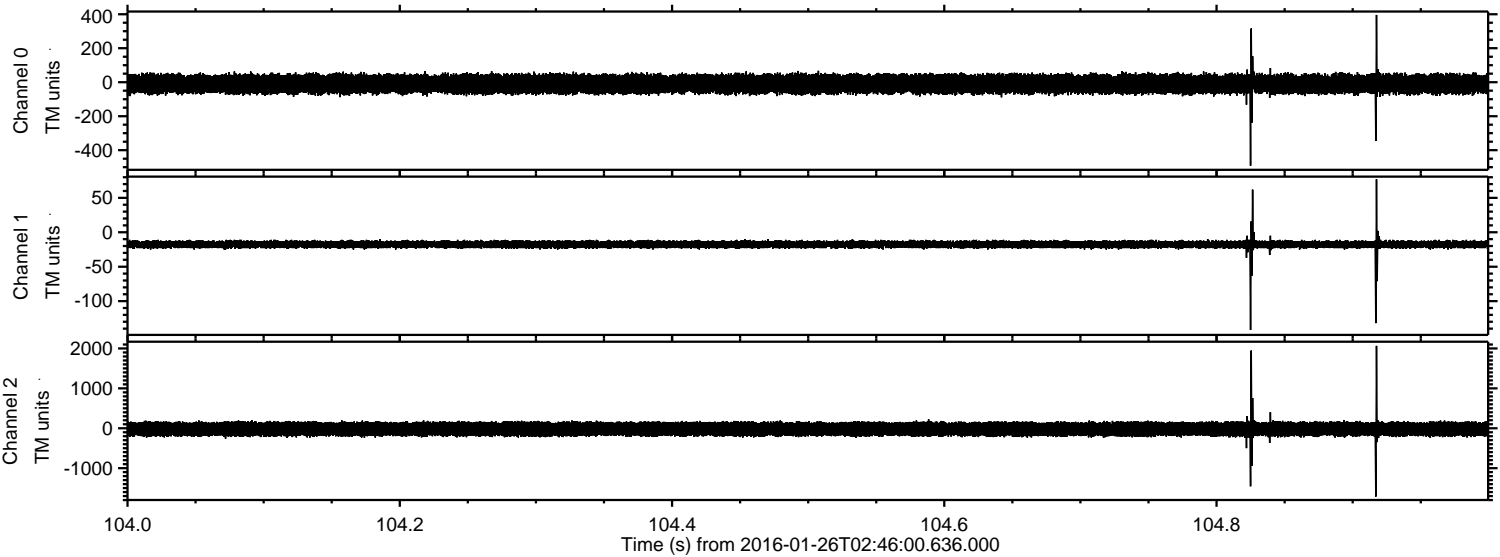



ELMAVAN 3D WAVEFORMS (Measured data sampled at 50 kHz) 51000 packets of 144 samples from 2016-01-26T02:46:00.636.000. Part 127/147

Processed Wed Apr 6 20:10:03 2016 by ELM ver.2012-10-06 from 001\_\_elm20160126\_024559\_\_dat00.bin

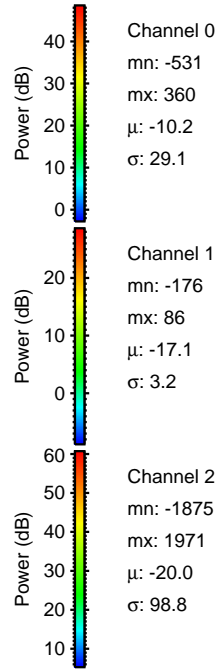
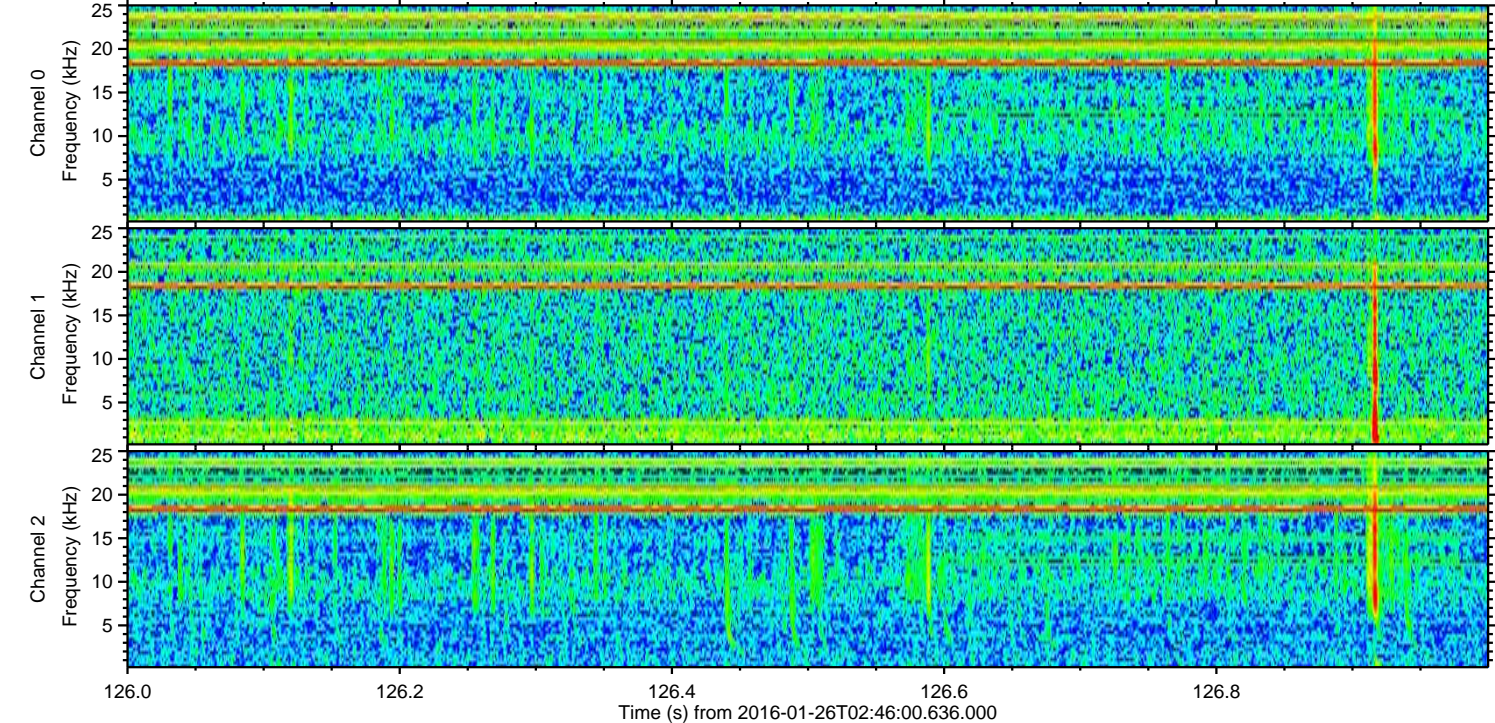
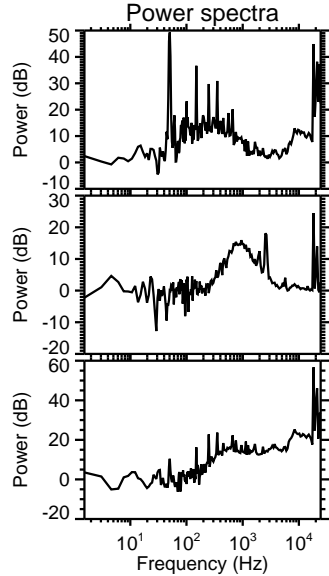
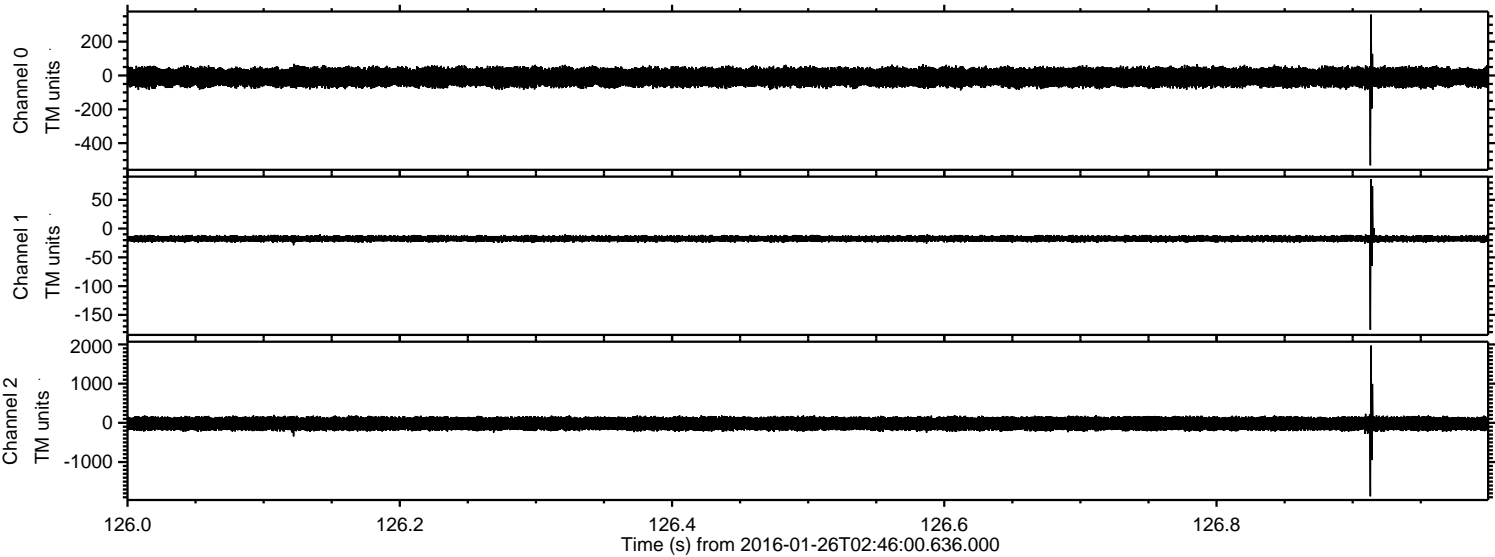



Processed Wed Apr 6 20:10:04 2016 by ELM ver.2012-10-06 from 001\_\_elm20160126\_024559\_\_dat00.bin

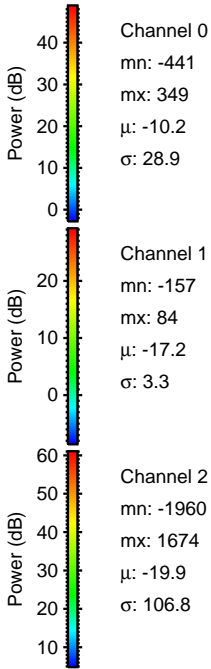
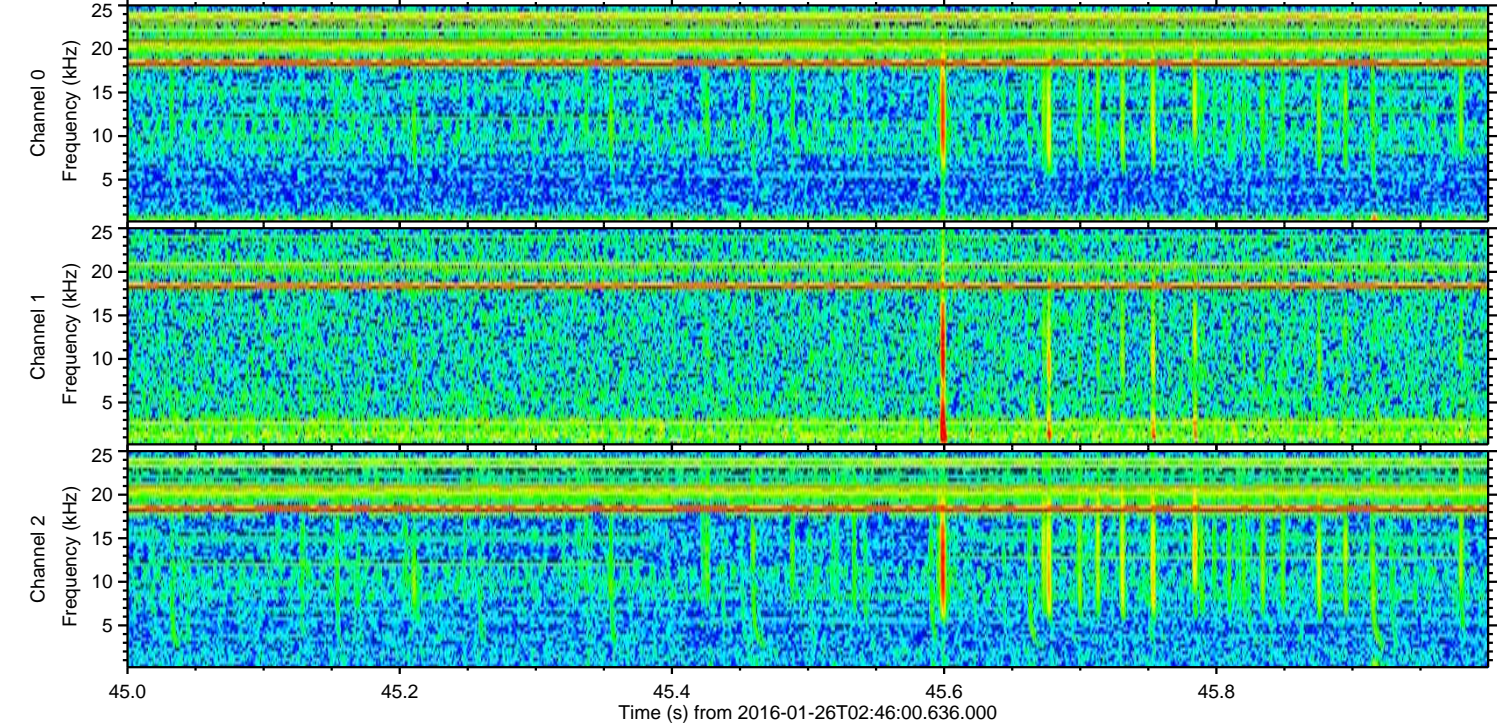
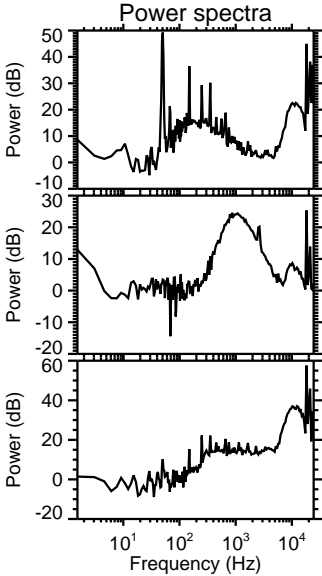
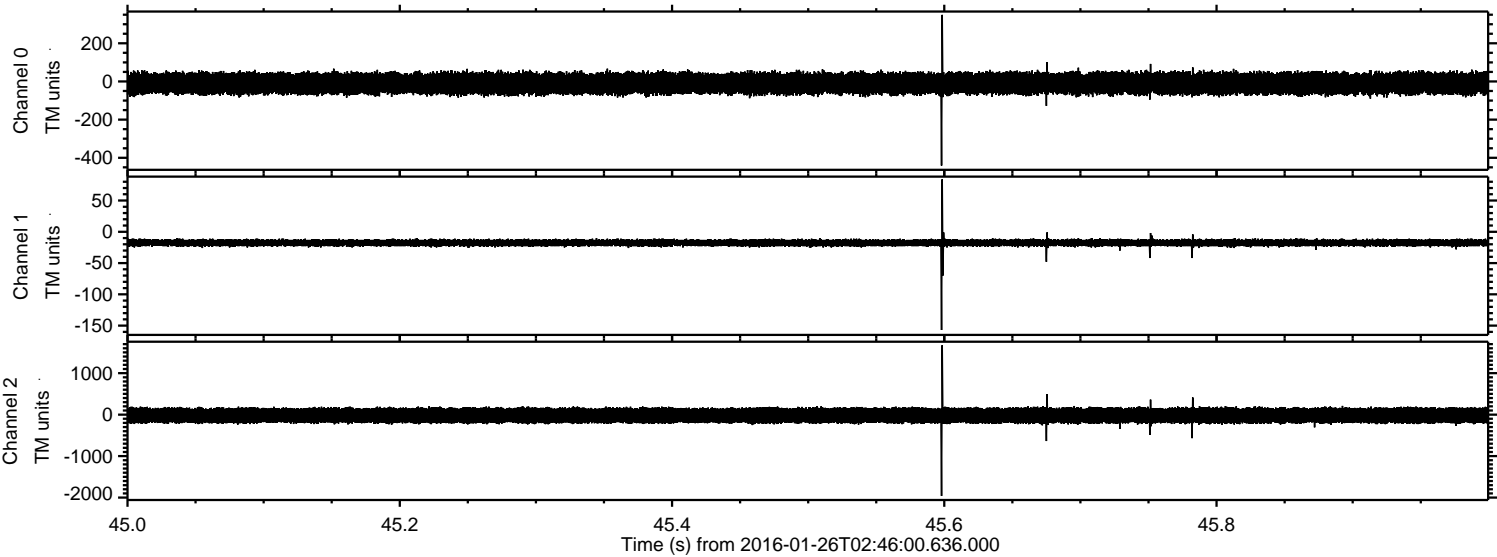



Processed Wed Apr 6 20:10:05 2016 by ELM ver.2012-10-06 from 001\_\_elm20160126\_024559\_\_dat00.bin

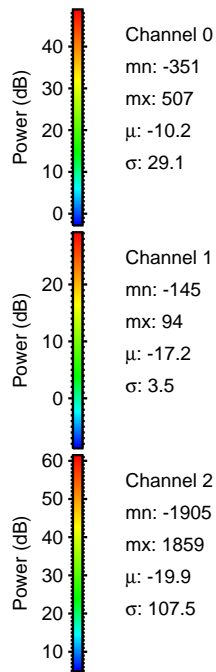
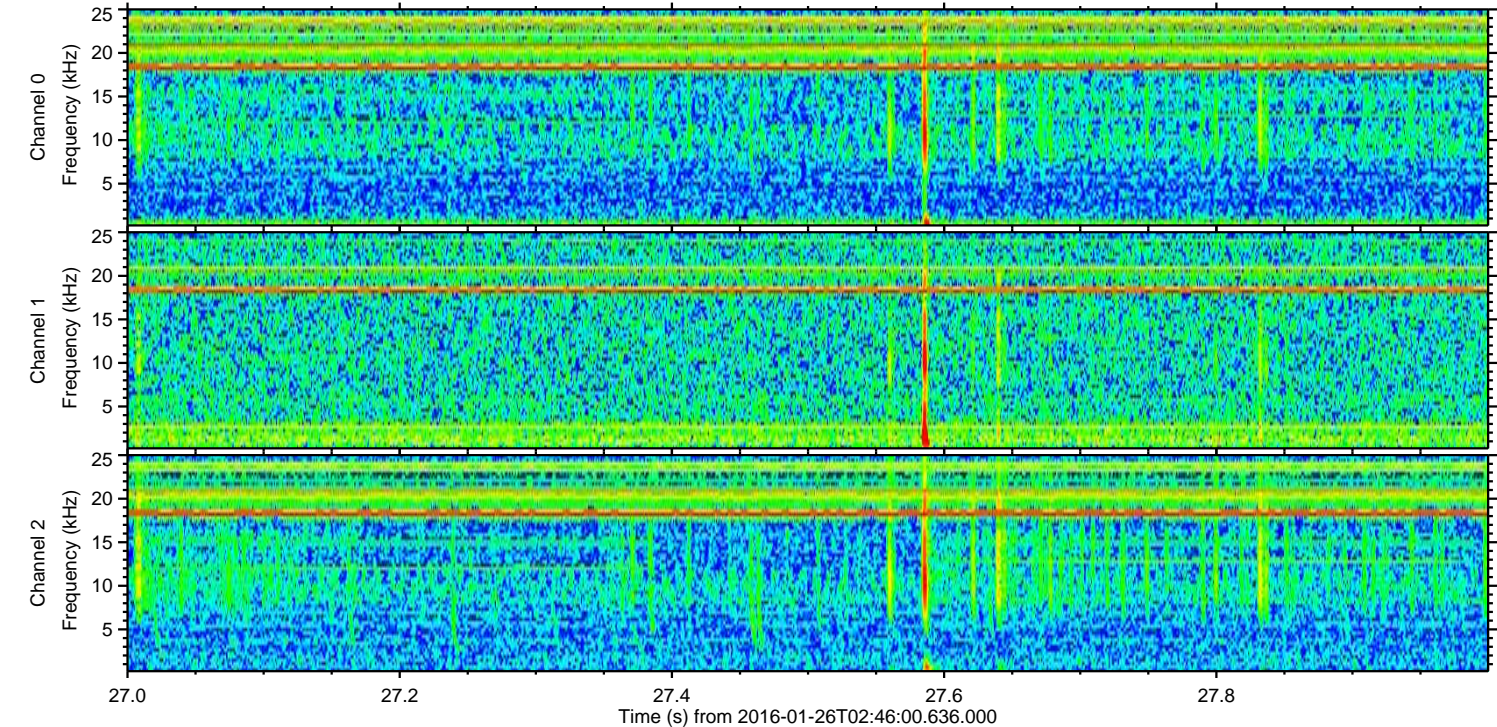
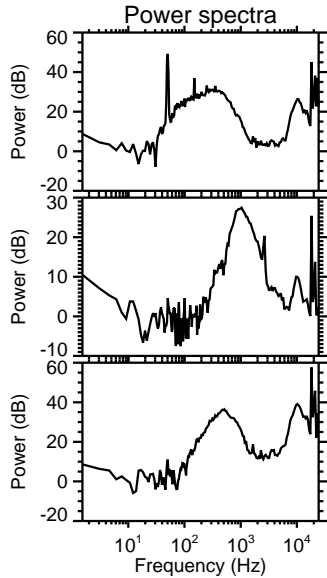
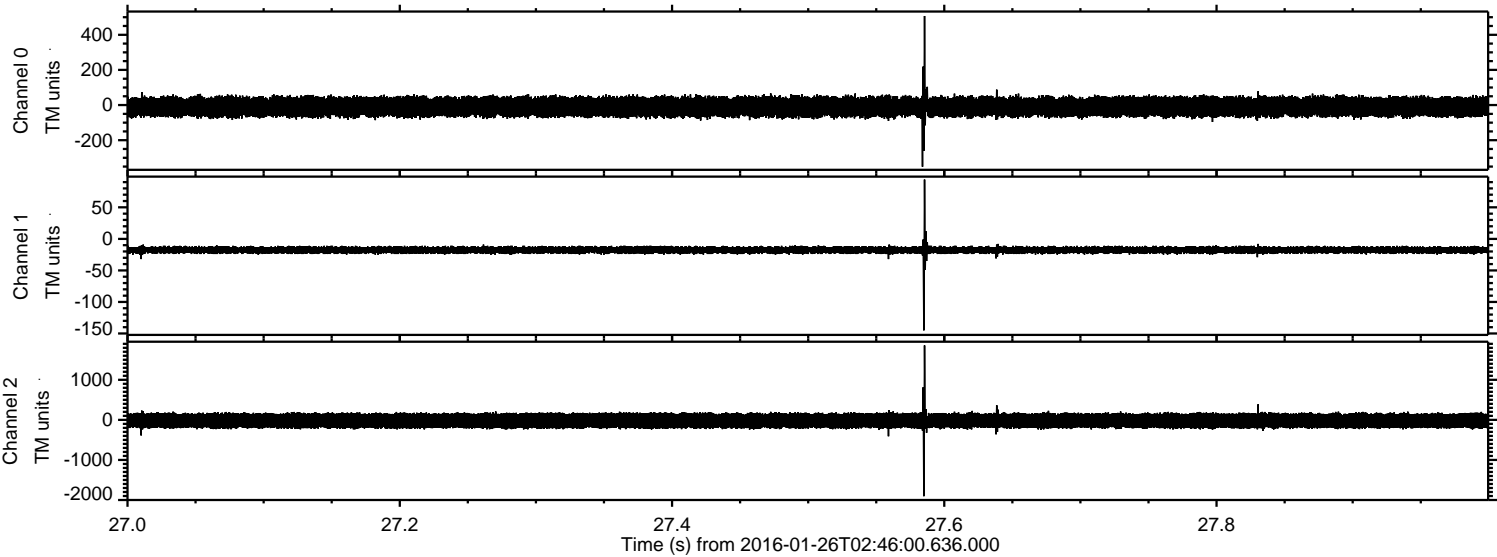

Channel 0  
mn: -351  
mx: 507  
 $\mu$ : -10.2  
 $\sigma$ : 29.1

Channel 1  
mn: -145  
mx: 94  
 $\mu$ : -17.2  
 $\sigma$ : 3.5

Channel 2  
mn: -1905  
mx: 1859  
 $\mu$ : -19.9  
 $\sigma$ : 107.5



Processed Wed Apr 6 20:10:06 2016 by ELM ver.2012-10-06 from 001\_\_elm20160126\_024559\_\_dat00.bin

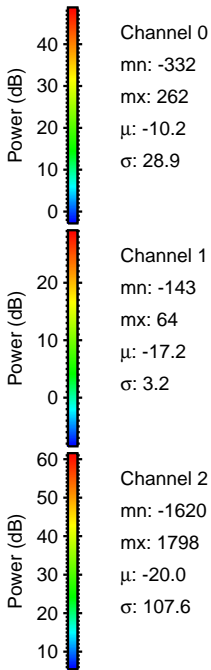
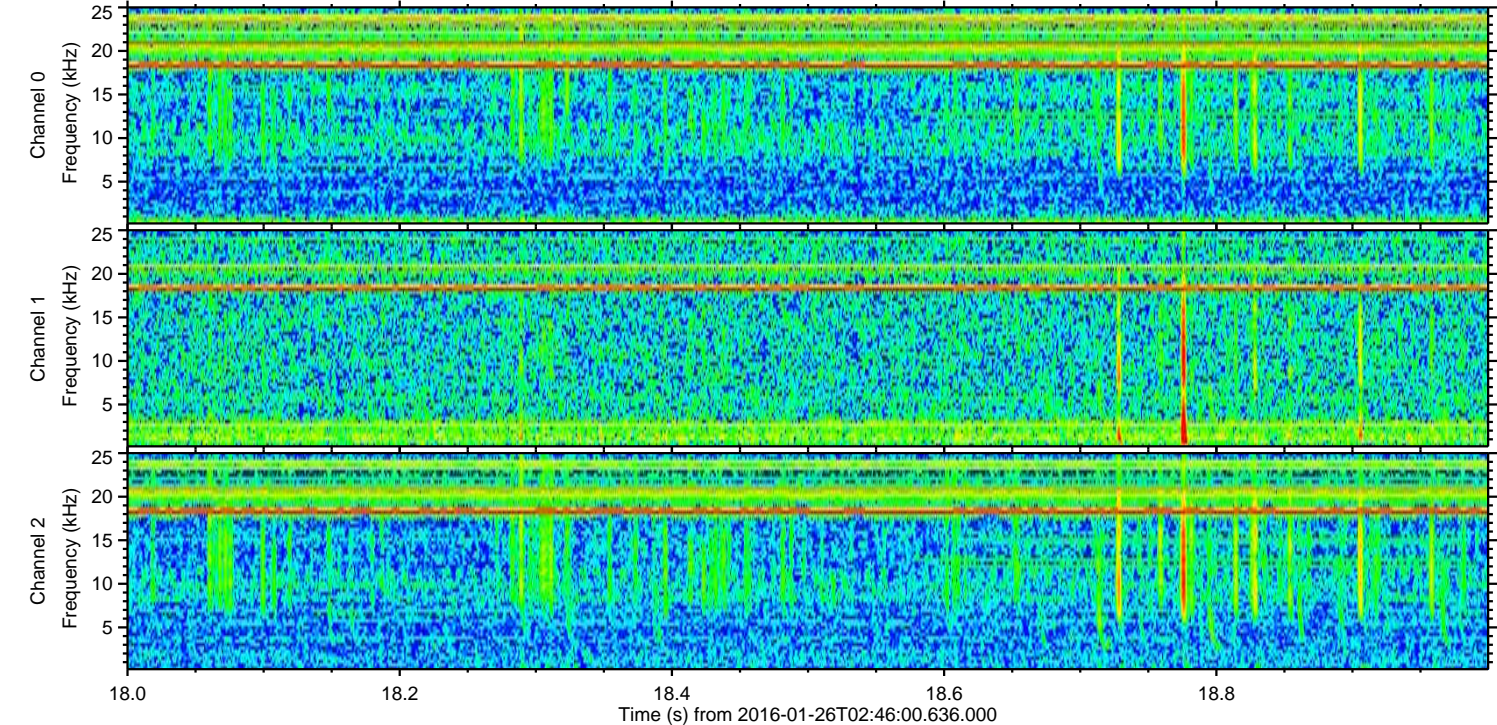
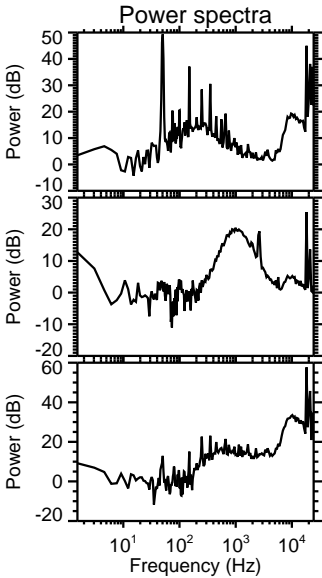
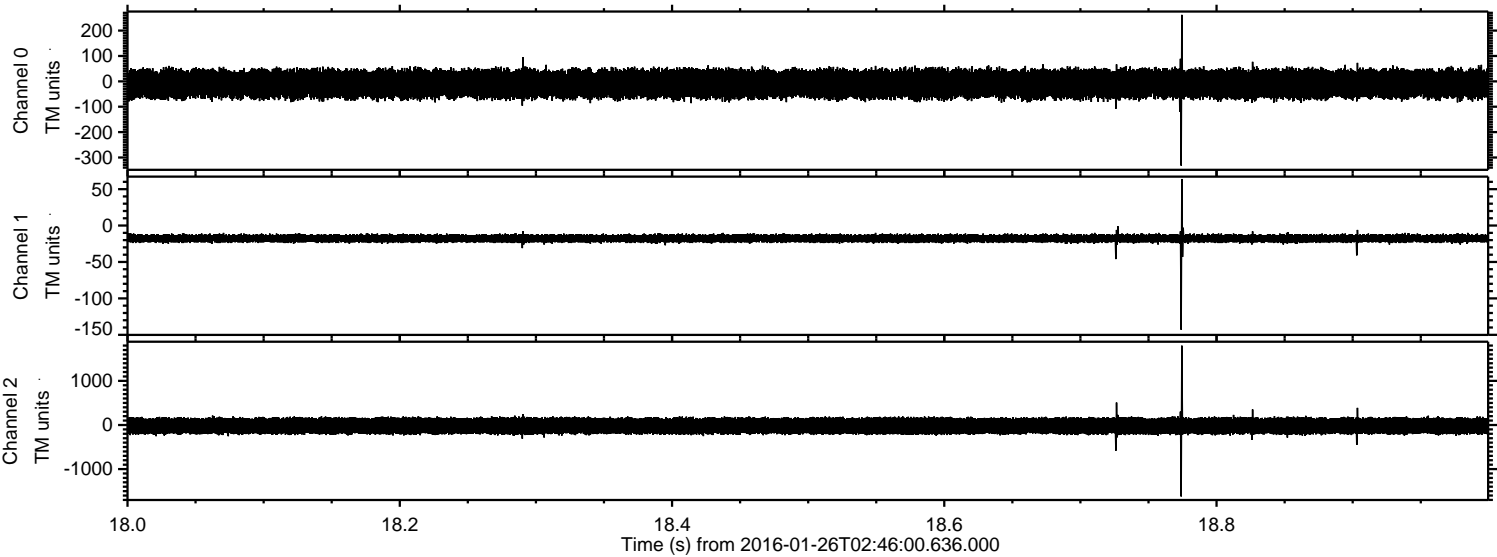



Processed Wed Apr 6 20:10:07 2016 by ELM ver.2012-10-06 from 001\_\_elm20160126\_024559\_\_dat00.bin

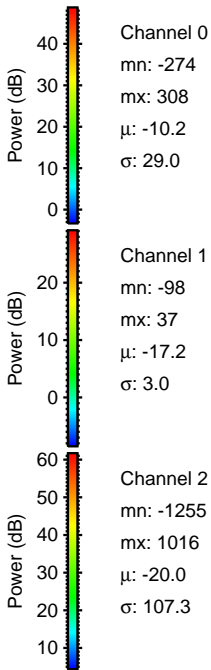
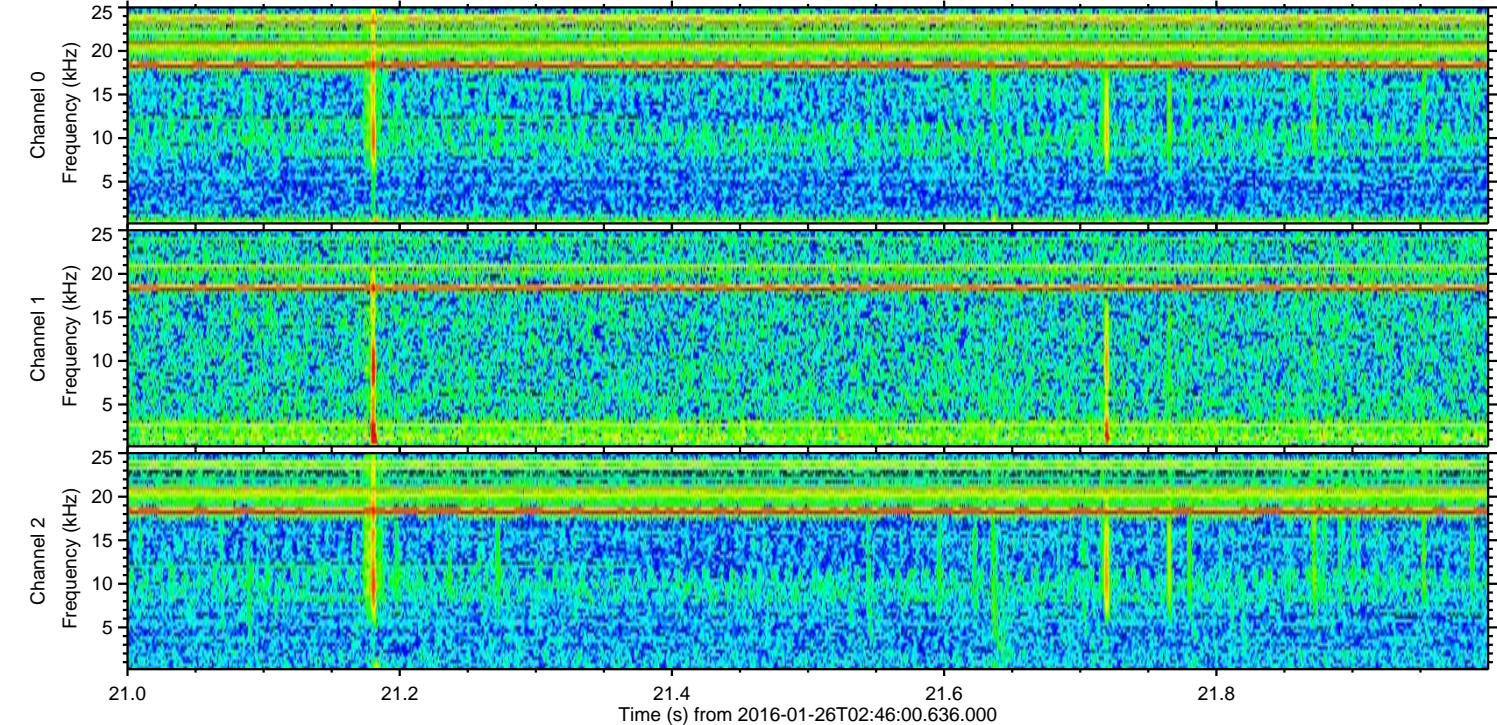
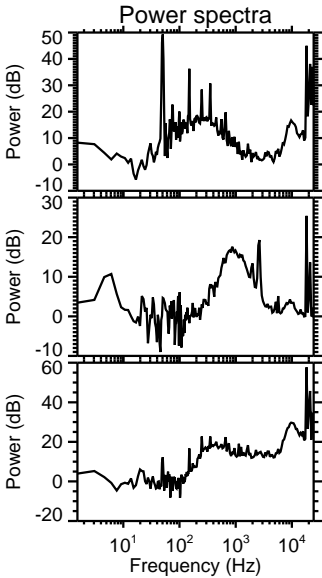
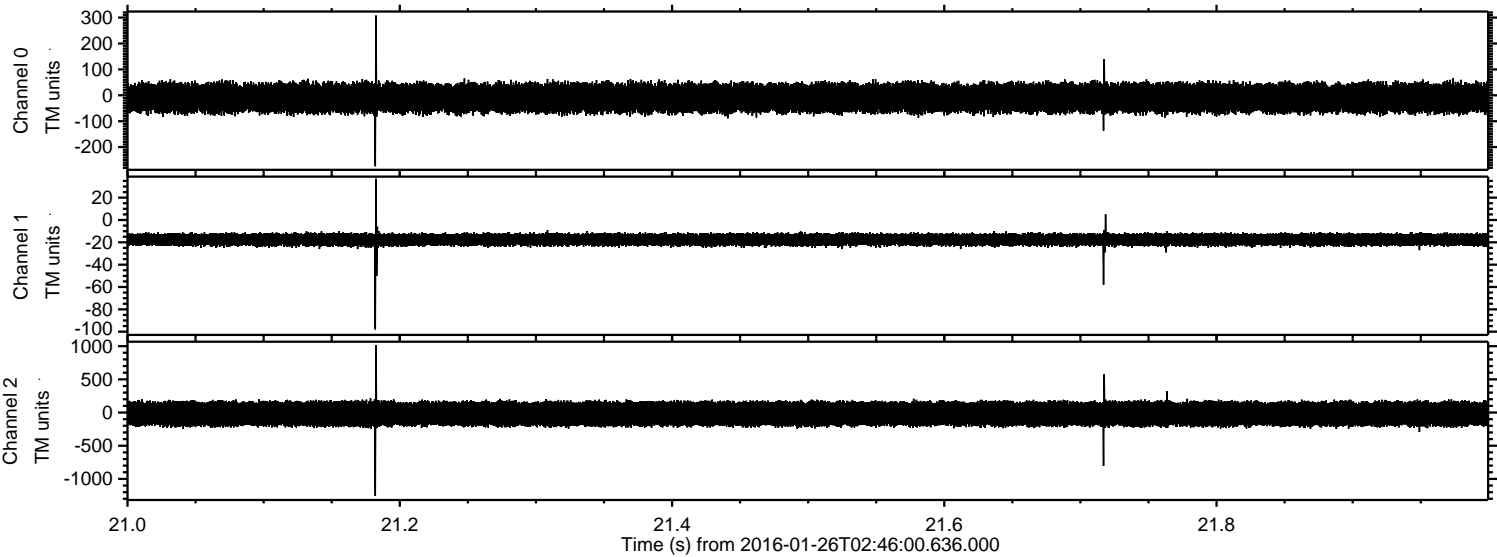



Processed Wed Apr 6 20:10:08 2016 by ELM ver.2012-10-06 from 001\_\_elm20160126\_024559\_\_dat00.bin

