

ELMAVAN 3D WAVEFORMS (Measured data sampled at 50 kHz) 51000 packets of 144 samples from 2016-01-25T20:00:43.931.999.

Processed Wed Apr 6 18:49:46 2016 by ELM ver.2012-10-06 from 001__elm20160125_200042__dat00.bin

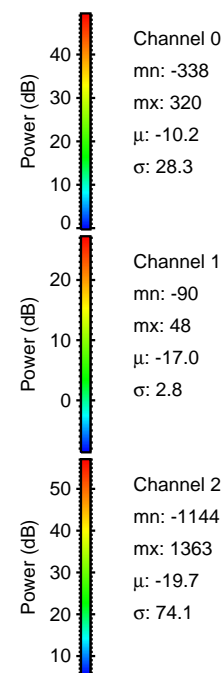
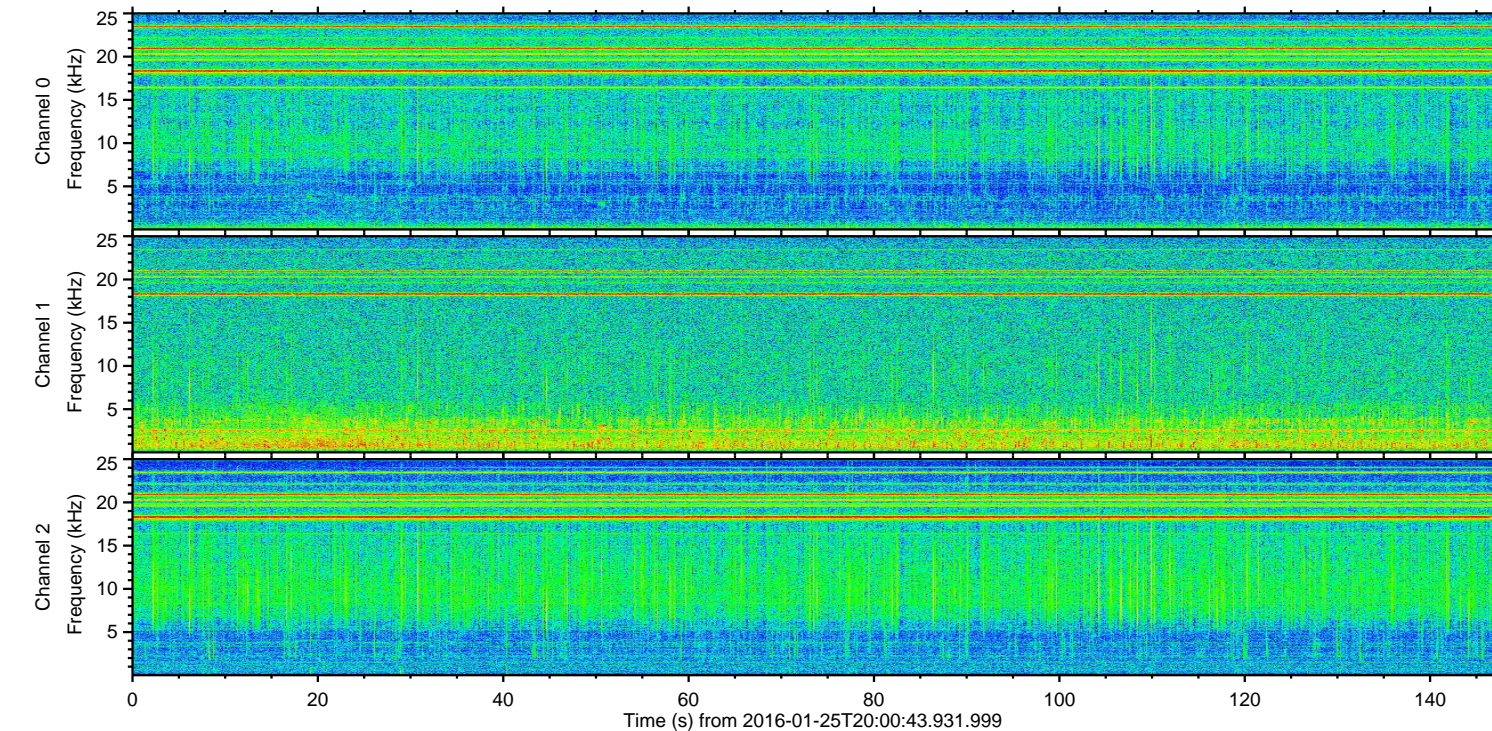
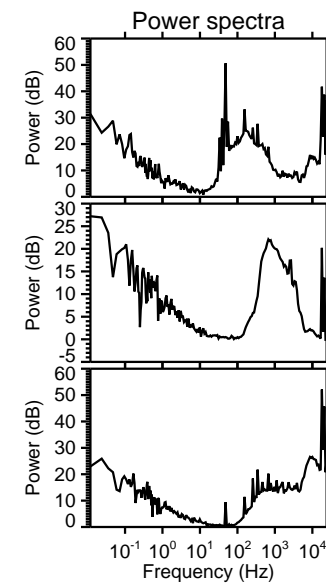
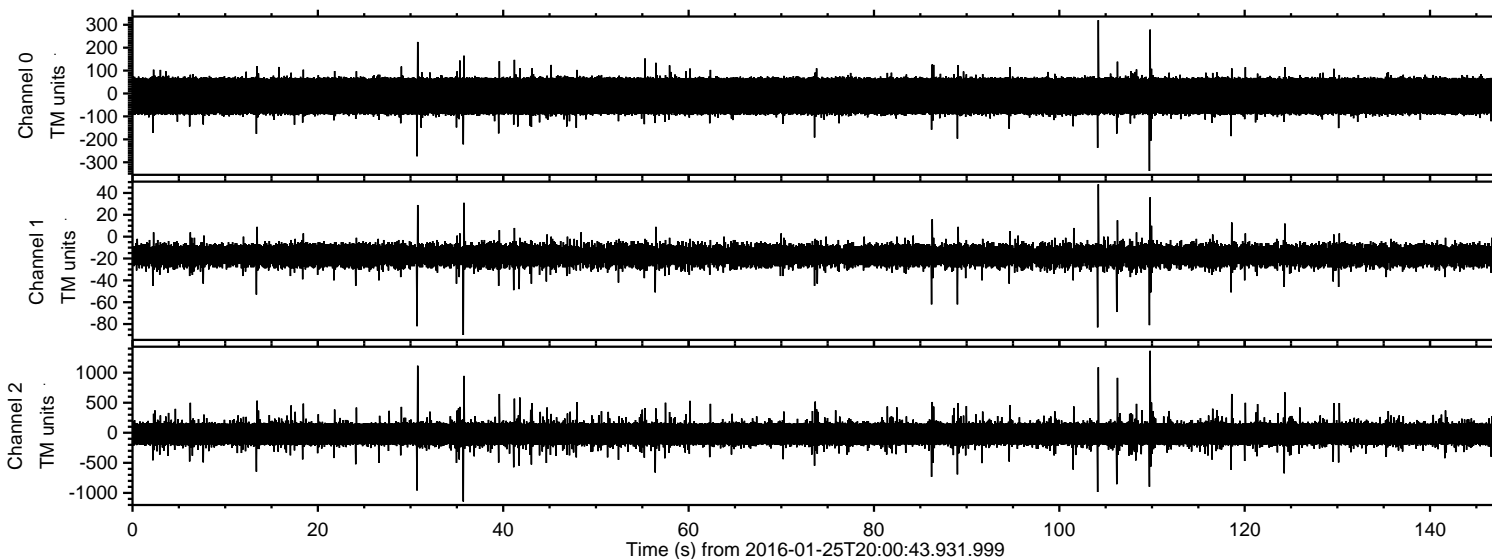

ELMAVAN 3D WAVEFORMS (Measured data sampled at 50 kHz) 51000 packets of 144 samples from 2016-01-25T20:00:43.931.999. Part 110/147

Processed Wed Apr 6 18:49:58 2016 by ELM ver.2012-10-06 from 001__elm20160125_200042__dat00.bin

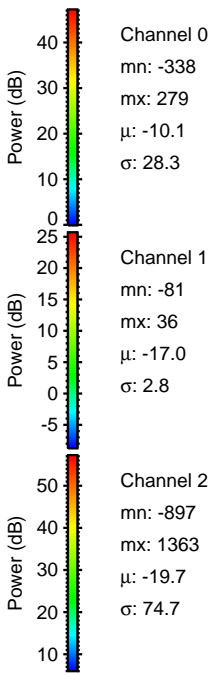
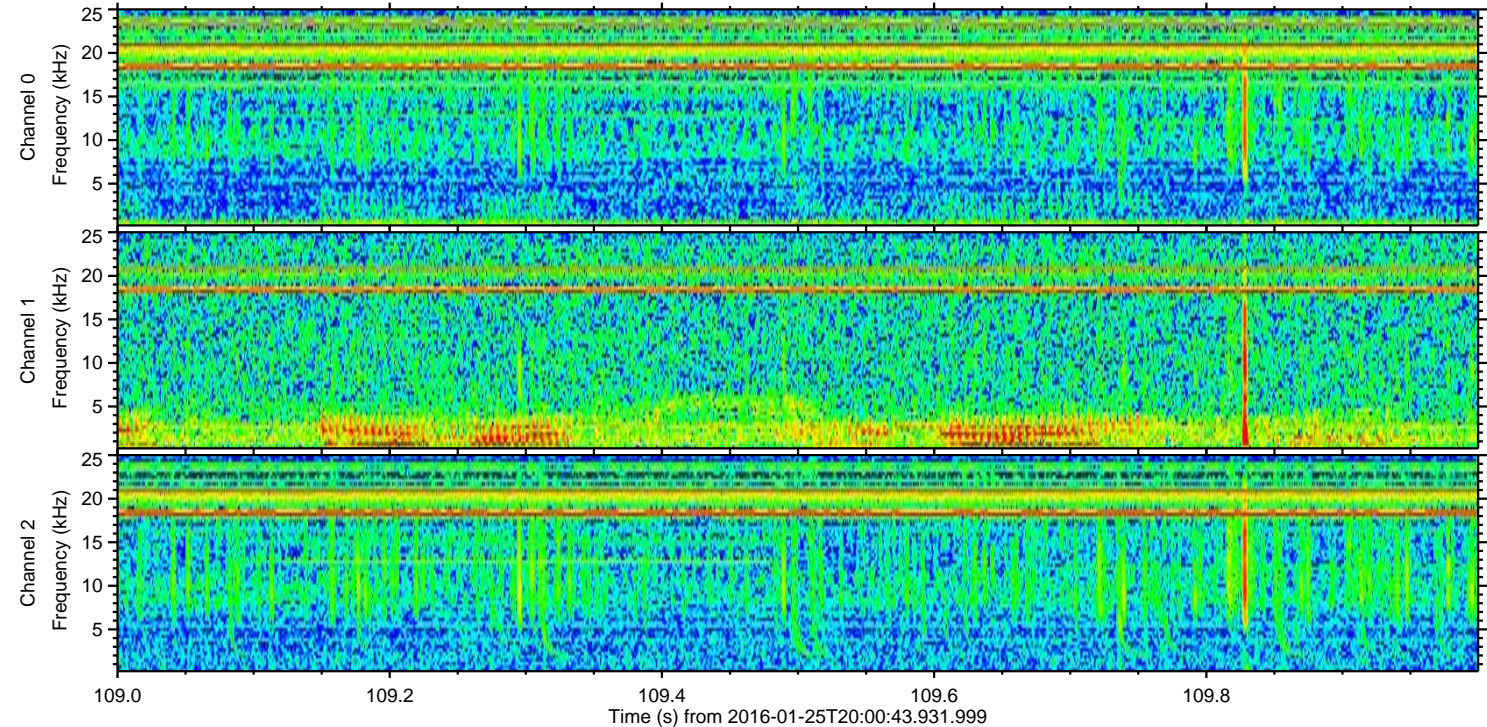
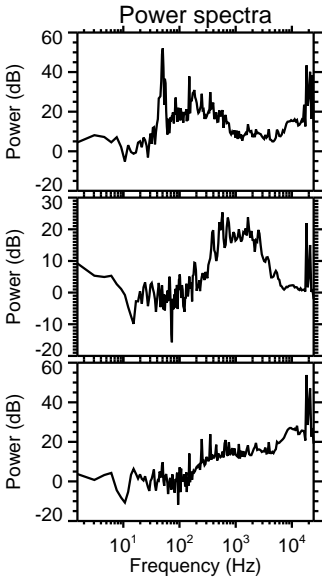
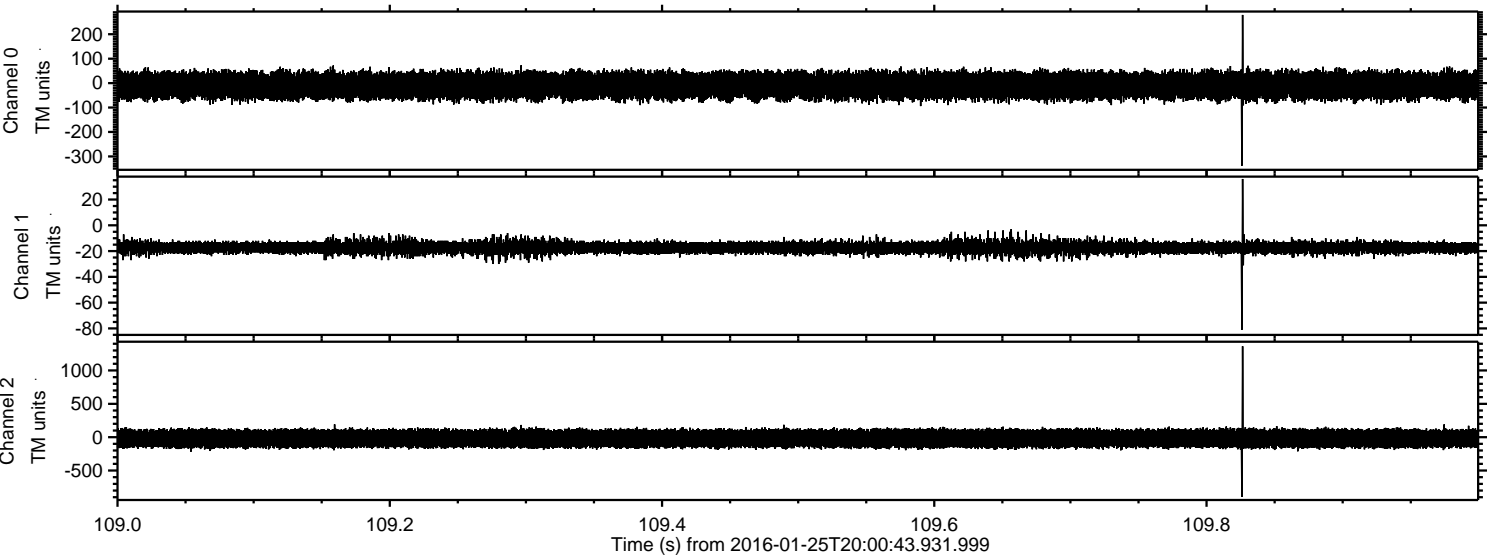

Processed Wed Apr 6 18:49:59 2016 by ELM ver.2012-10-06 from 001__elm20160125_200042__dat00.bin

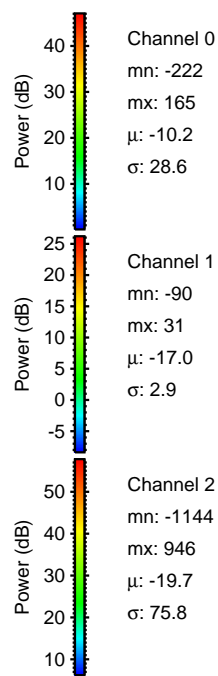
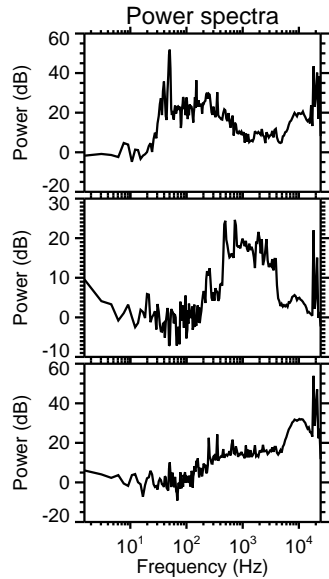
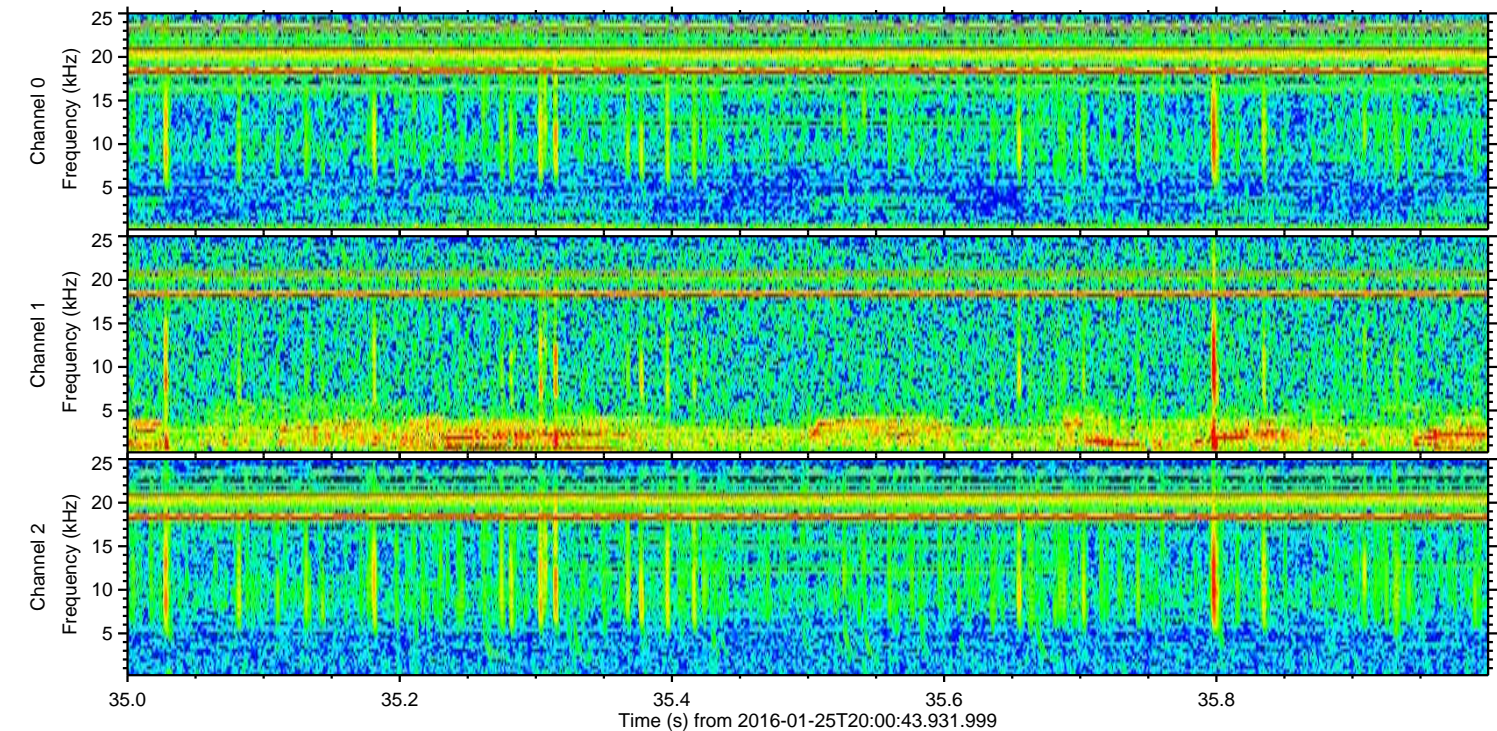
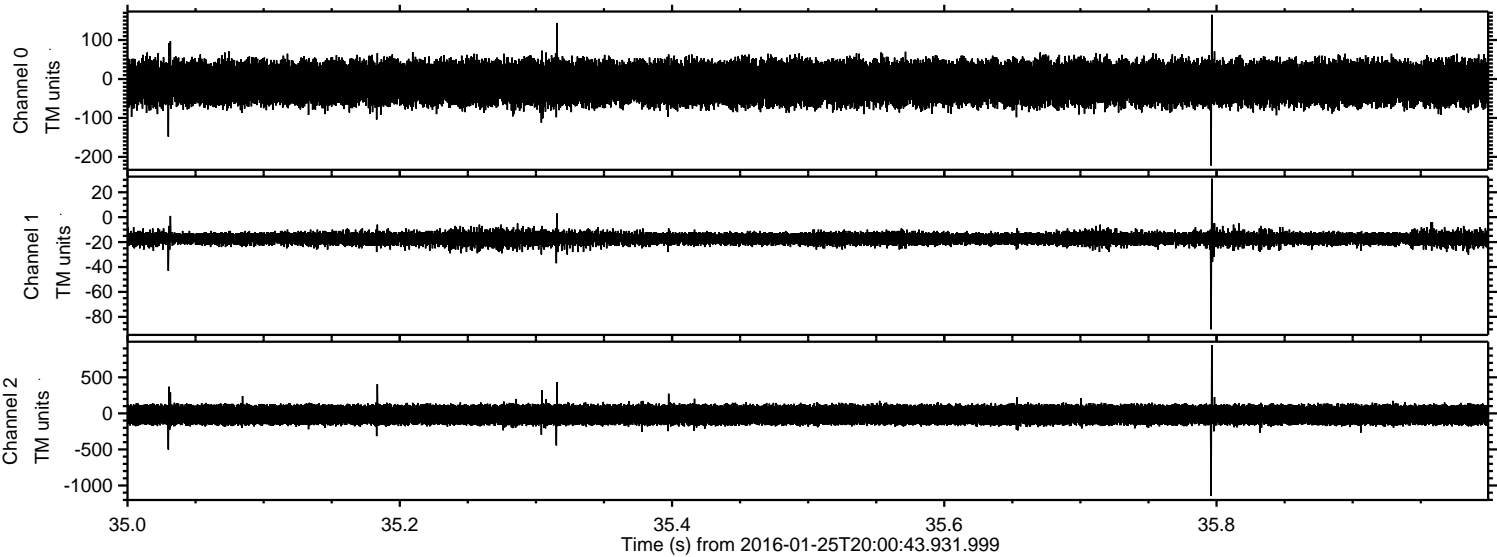

Processed Wed Apr 6 18:50:00 2016 by ELM ver.2012-10-06 from 001__elm20160125_200042__dat00.bin

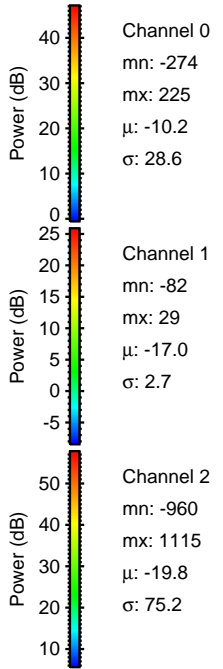
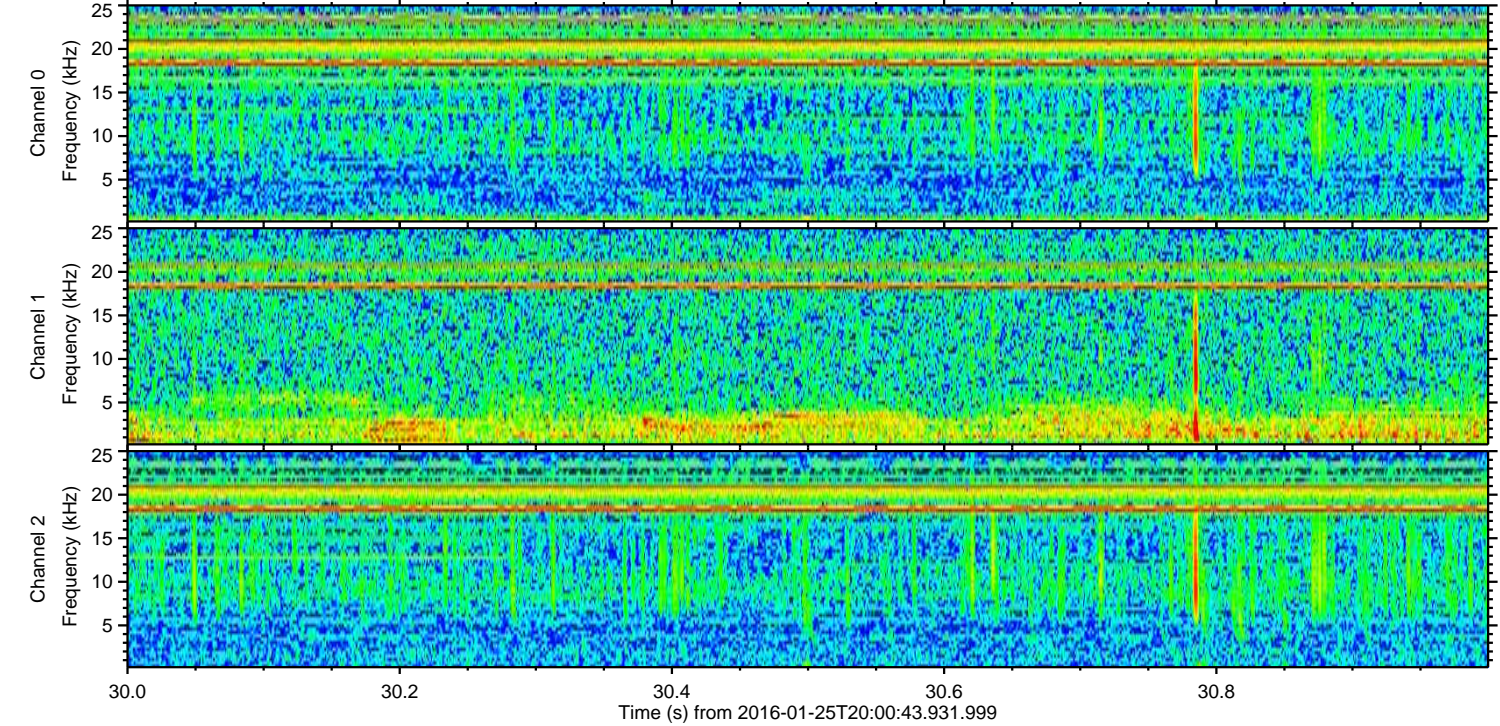
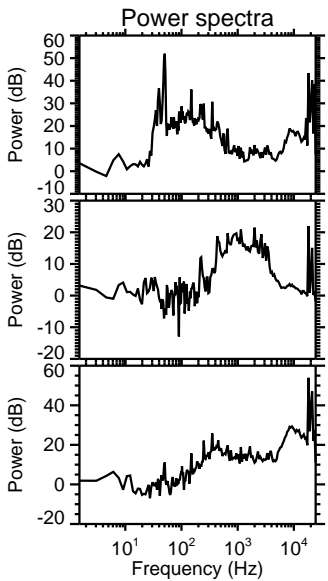
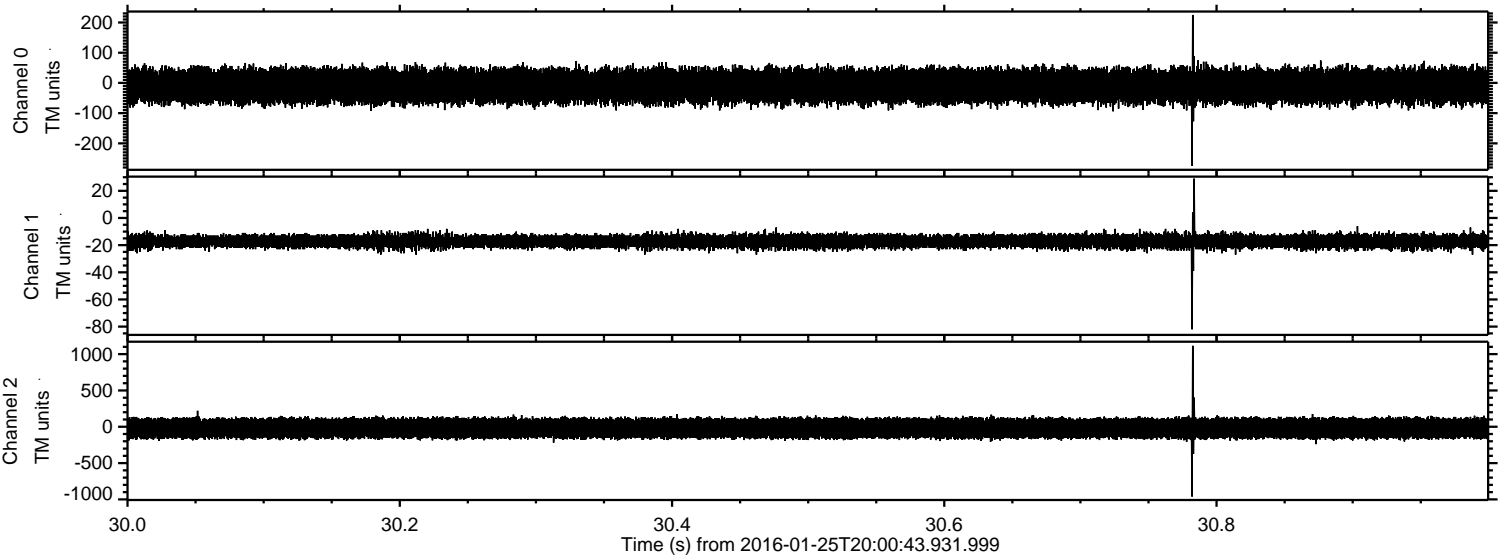

ELMAVAN 3D WAVEFORMS (Measured data sampled at 50 kHz) 51000 packets of 144 samples from 2016-01-25T20:00:43.931.999. Part 105/147

Processed Wed Apr 6 18:50:01 2016 by ELM ver.2012-10-06 from 001__elm20160125_200042__dat00.bin

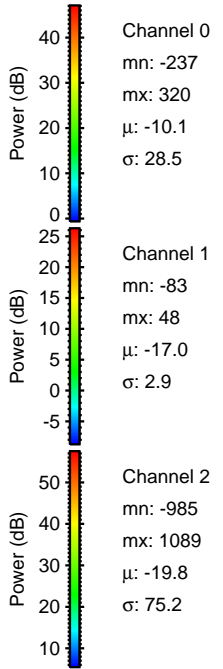
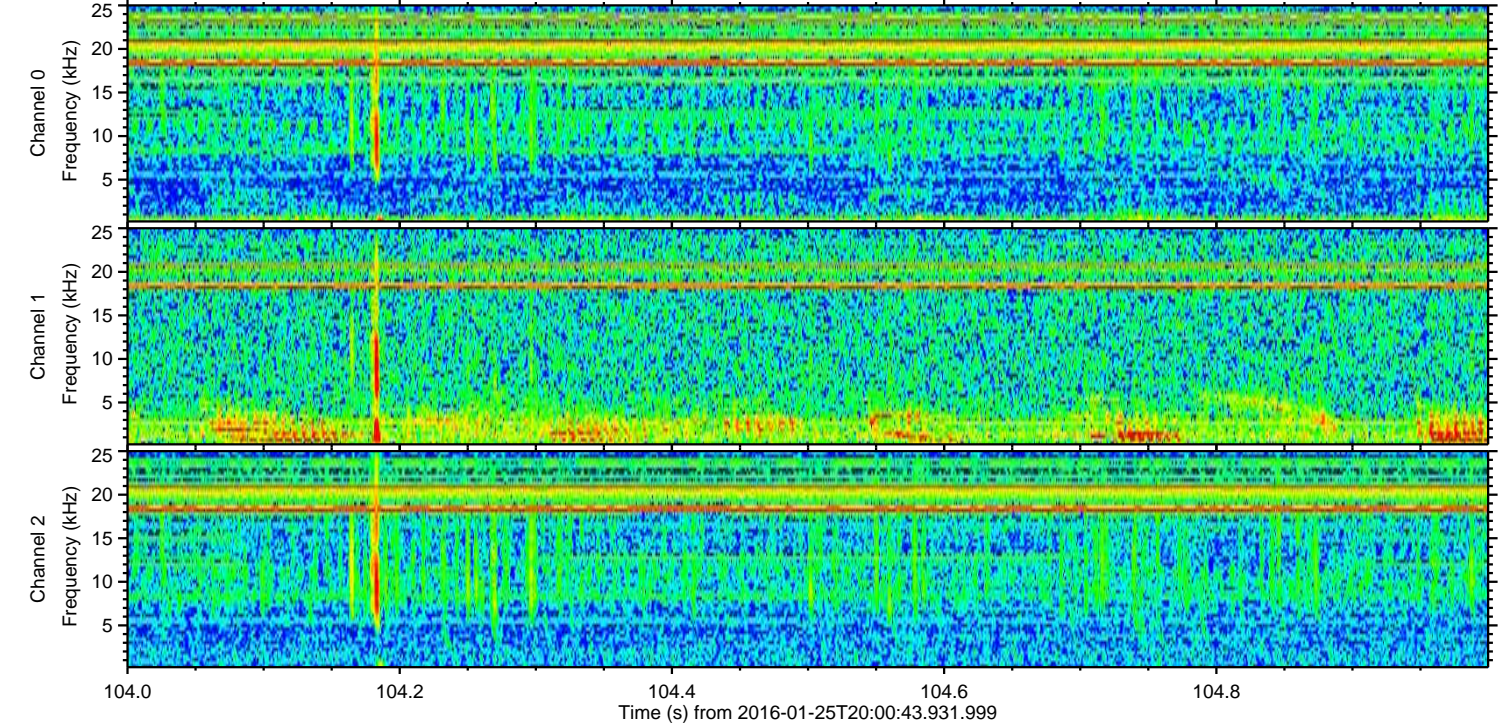
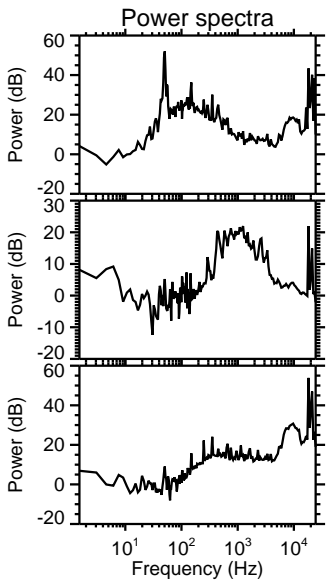
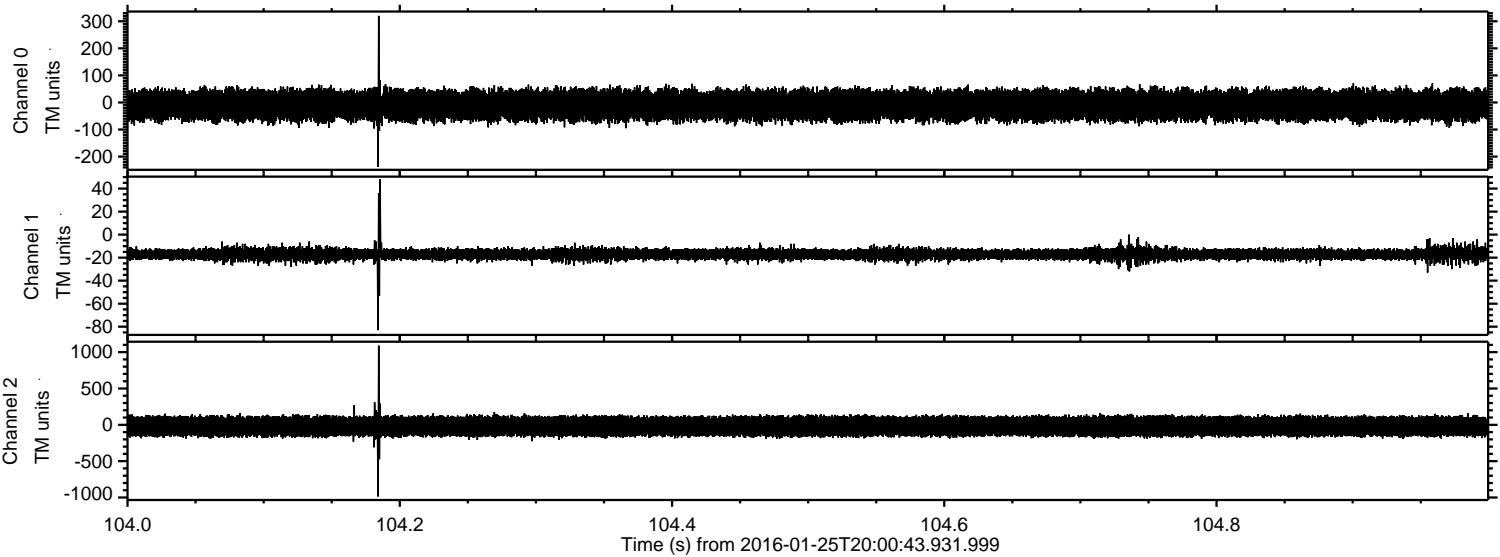

ELMAVAN 3D WAVEFORMS (Measured data sampled at 50 kHz) 51000 packets of 144 samples from 2016-01-25T20:00:43.931.999. Part 107/147

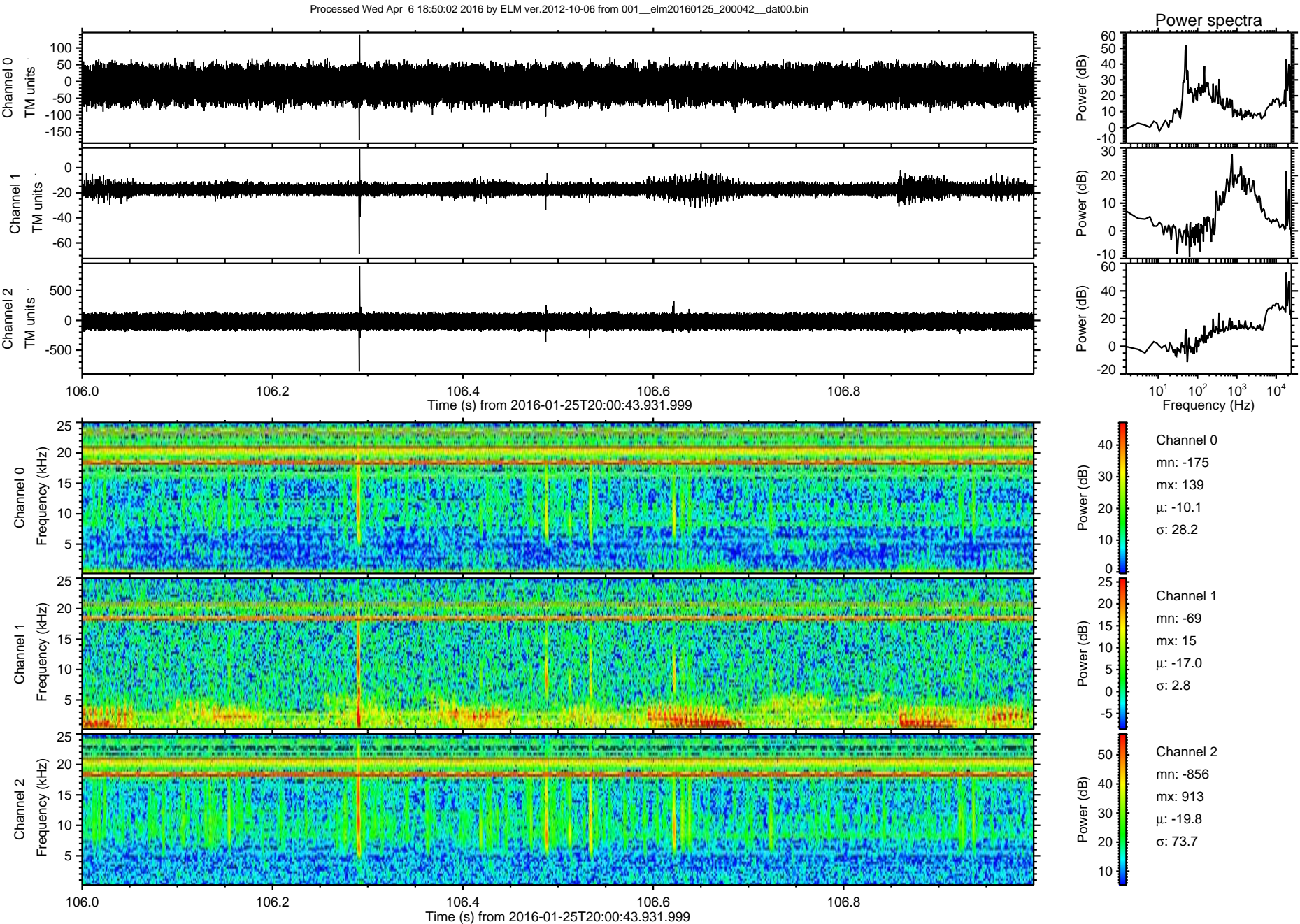

Processed Wed Apr 6 18:50:03 2016 by ELM ver.2012-10-06 from 001__elm20160125_200042__dat00.bin

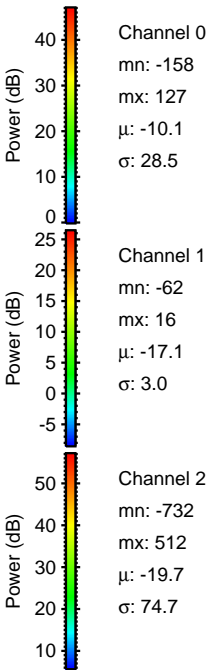
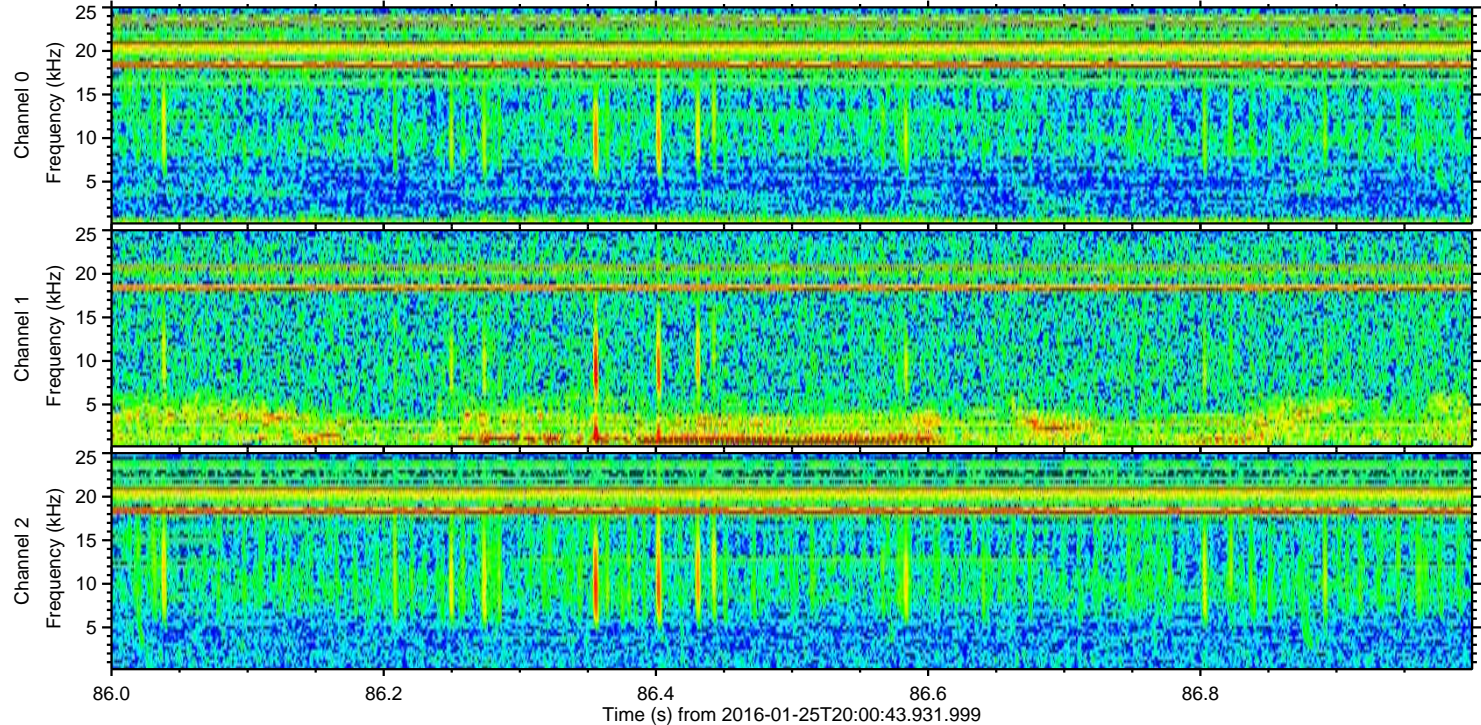
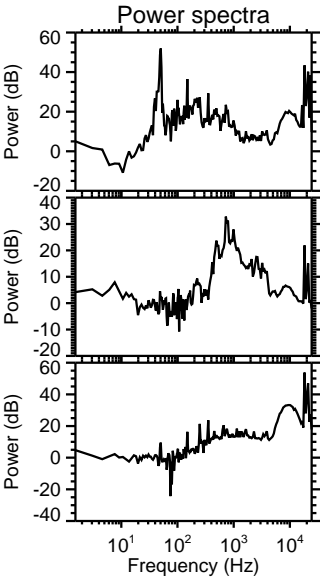
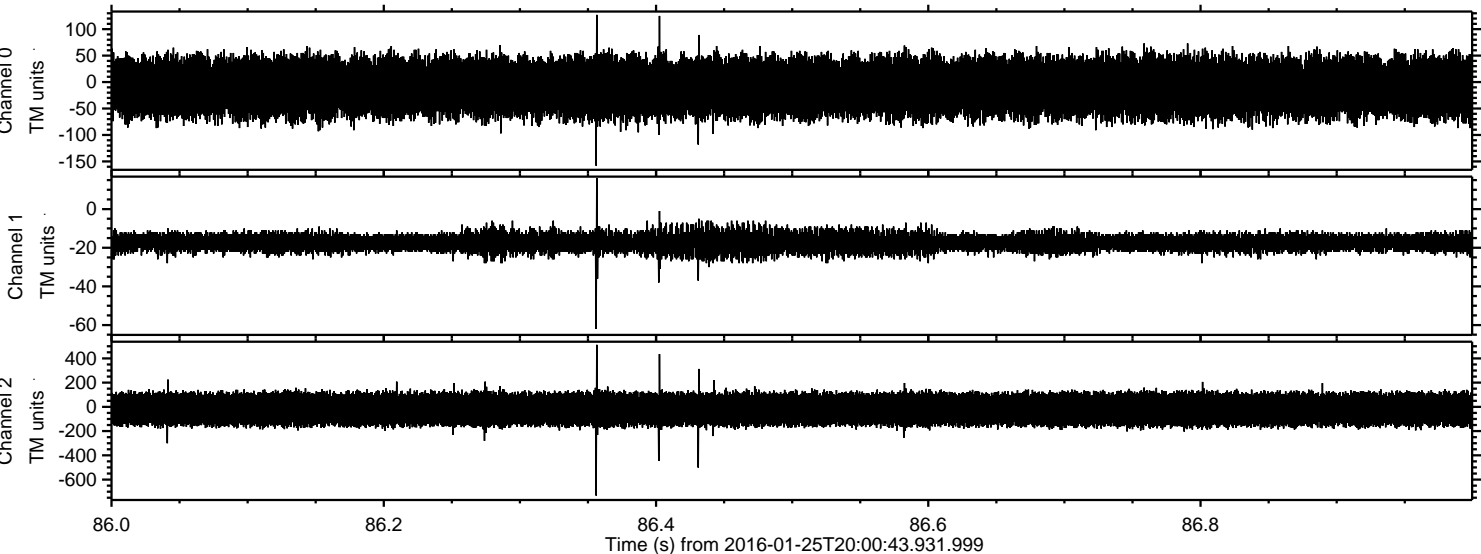

Processed Wed Apr 6 18:50:04 2016 by ELM ver.2012-10-06 from 001__elm20160125_200042__dat00.bin

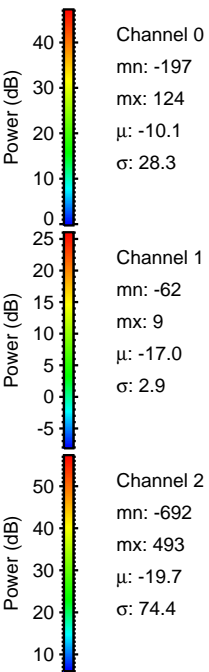
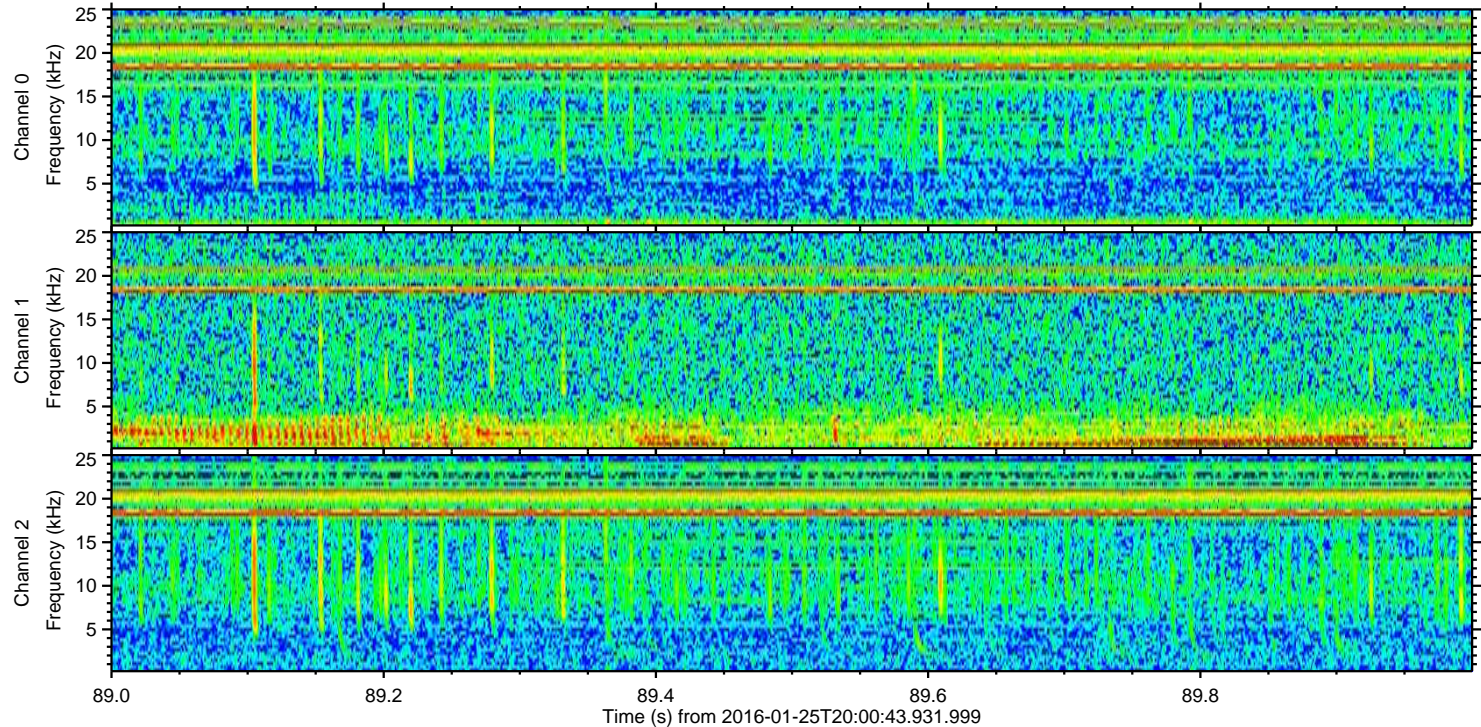
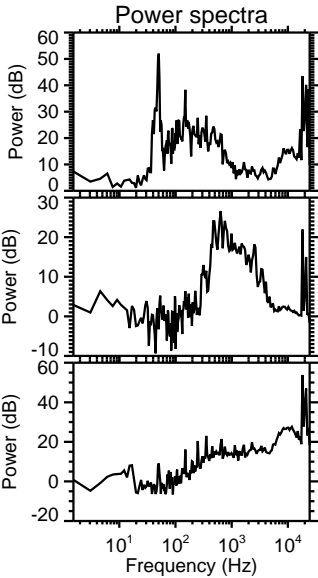
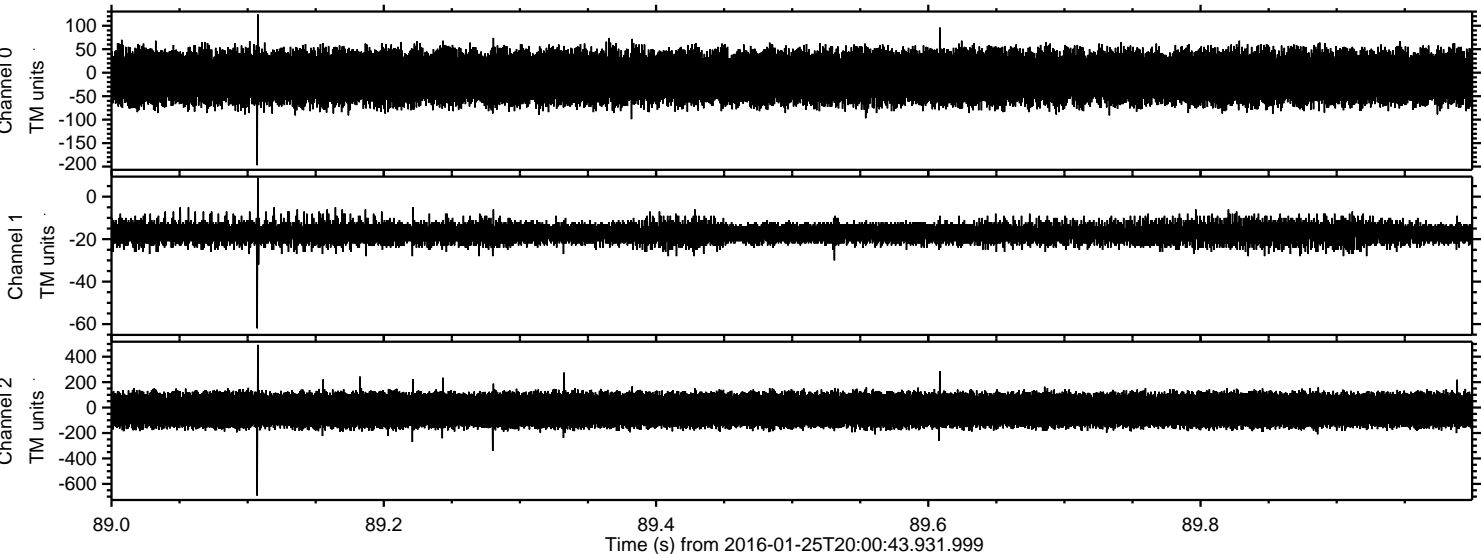

ELMAVAN 3D WAVEFORMS (Measured data sampled at 50 kHz) 51000 packets of 144 samples from 2016-01-25T20:00:43.931.999. Part 125/147

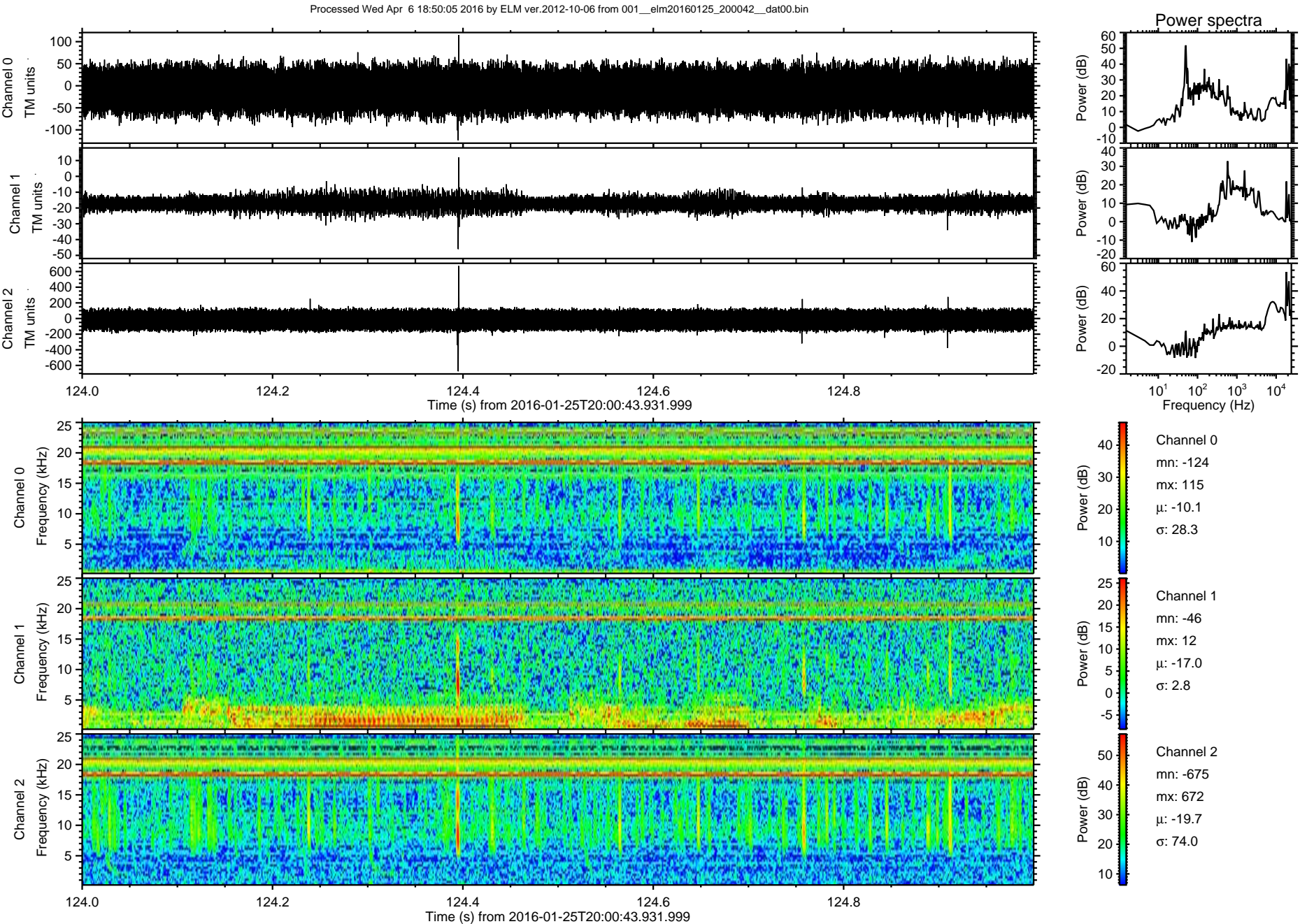

Processed Wed Apr 6 18:50:06 2016 by ELM ver.2012-10-06 from 001__elm20160125_200042__dat00.bin

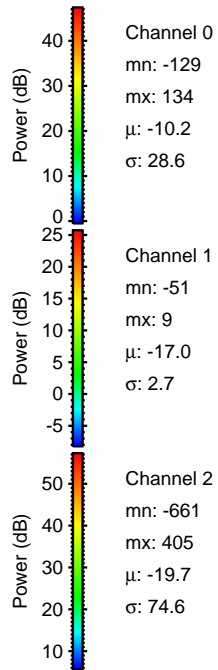
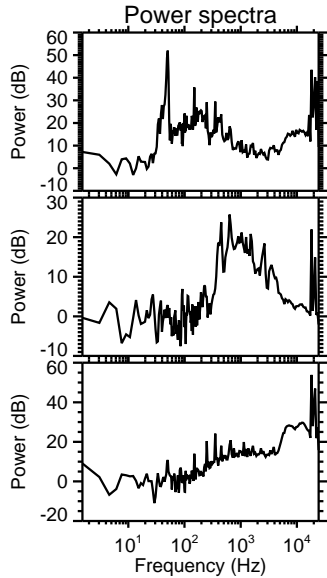
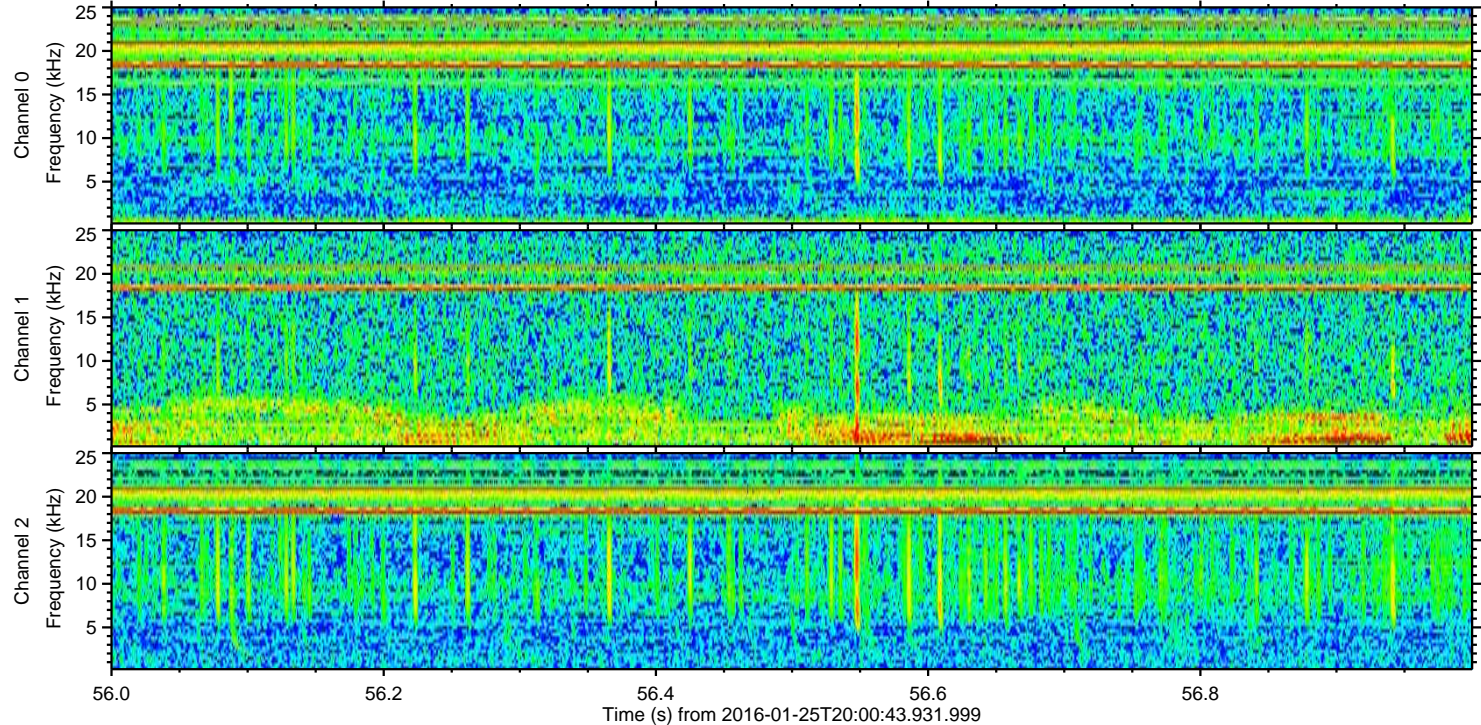
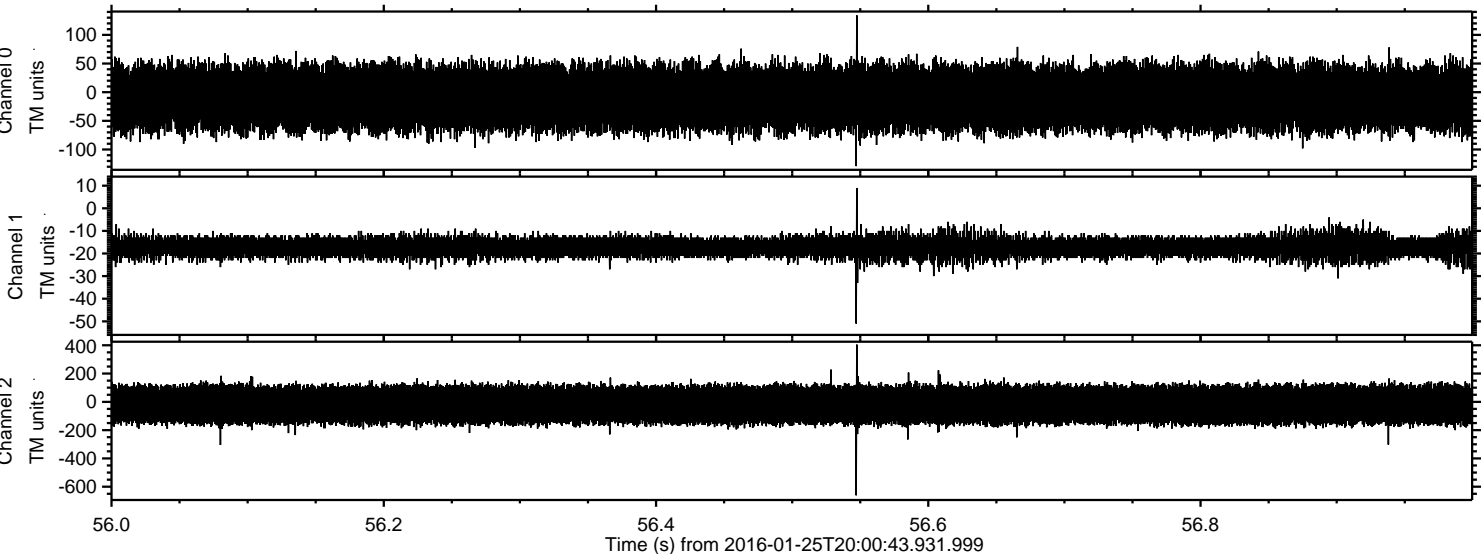

Power spectra

Channel 0
mn: -129
mx: 134
 μ : -10.2
 σ : 28.6

Channel 1
mn: -51
mx: 9
 μ : -17.0
 σ : 2.7

Channel 2
mn: -661
mx: 405
 μ : -19.7
 σ : 74.6

Processed Wed Apr 6 18:50:07 2016 by ELM ver.2012-10-06 from 001__elm20160125_200042__dat00.bin

