

ELMAVAN 3D WAVEFORMS (Measured data sampled at 50 kHz) 51000 packets of 144 samples from 2016-01-25T07:50:13.847.000.

Processed Wed Apr 6 16:24:38 2016 by ELM ver.2012-10-06 from 001__elm20160125_075012__dat00.bin

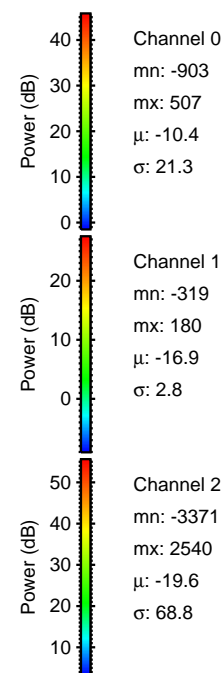
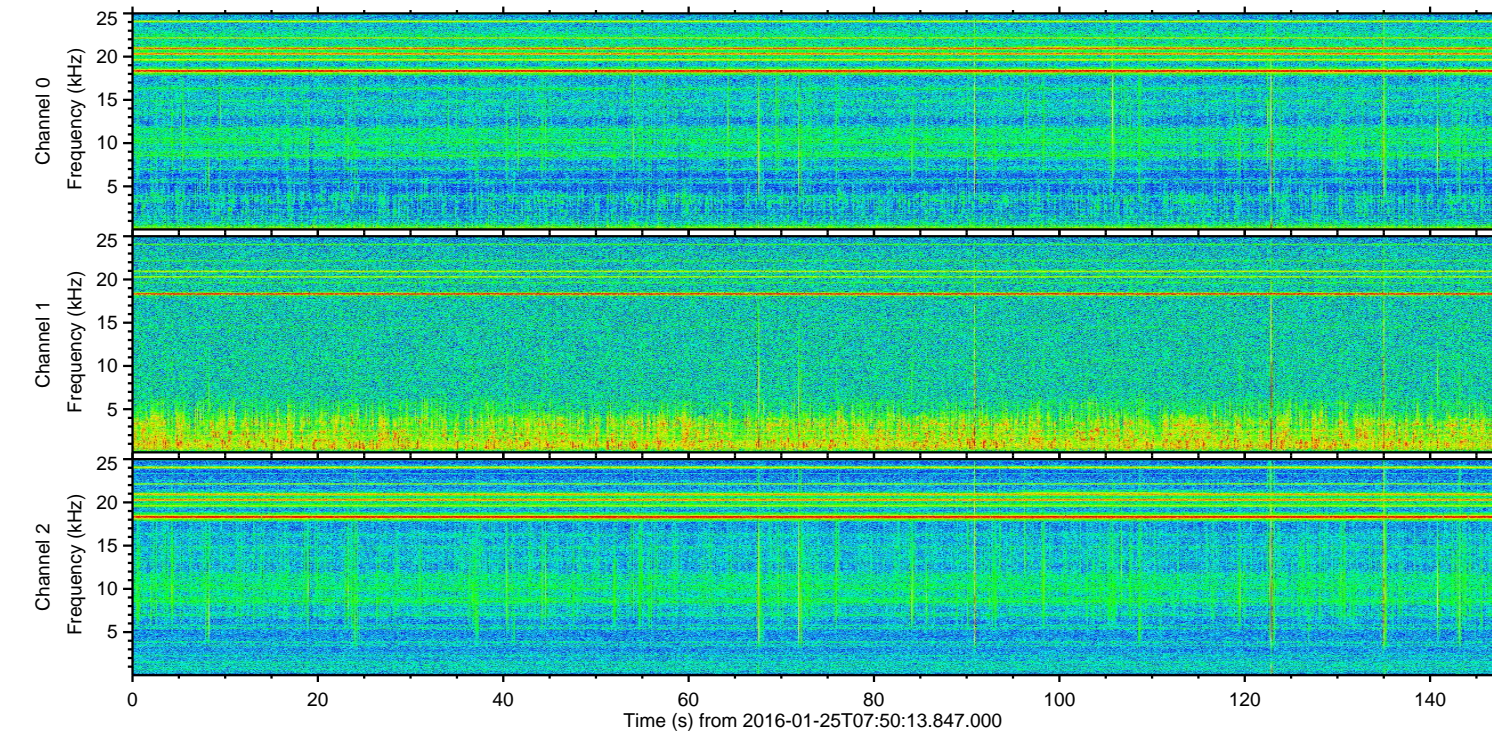
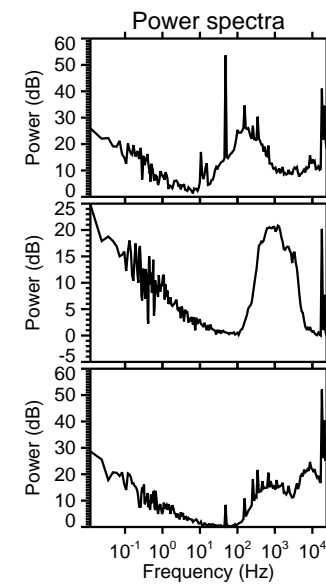
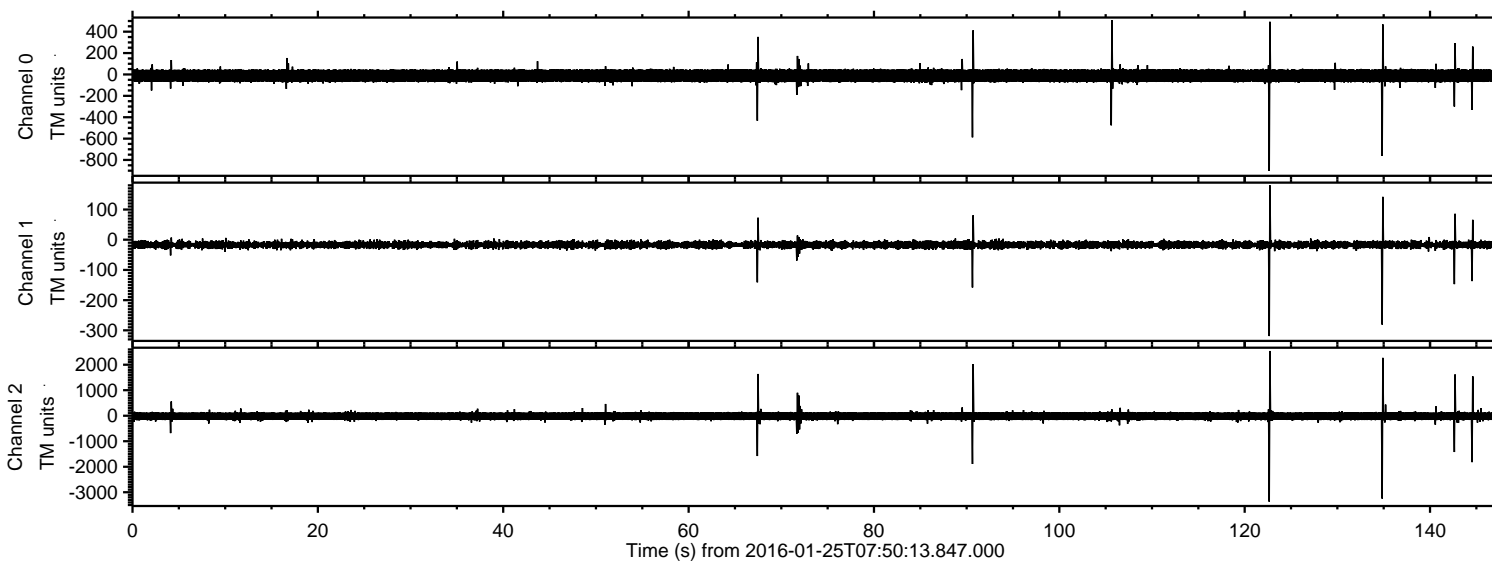

ELMAVAN 3D WAVEFORMS (Measured data sampled at 50 kHz) 51000 packets of 144 samples from 2016-01-25T07:50:13.847.000. Part 123/147

Processed Wed Apr 6 16:24:50 2016 by ELM ver.2012-10-06 from 001__elm20160125_075012__dat00.bin

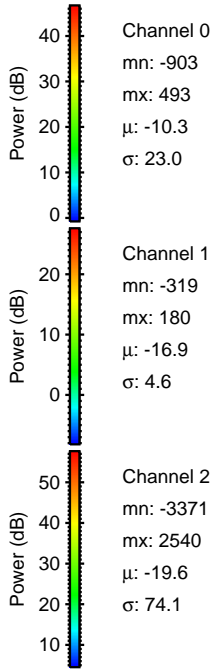
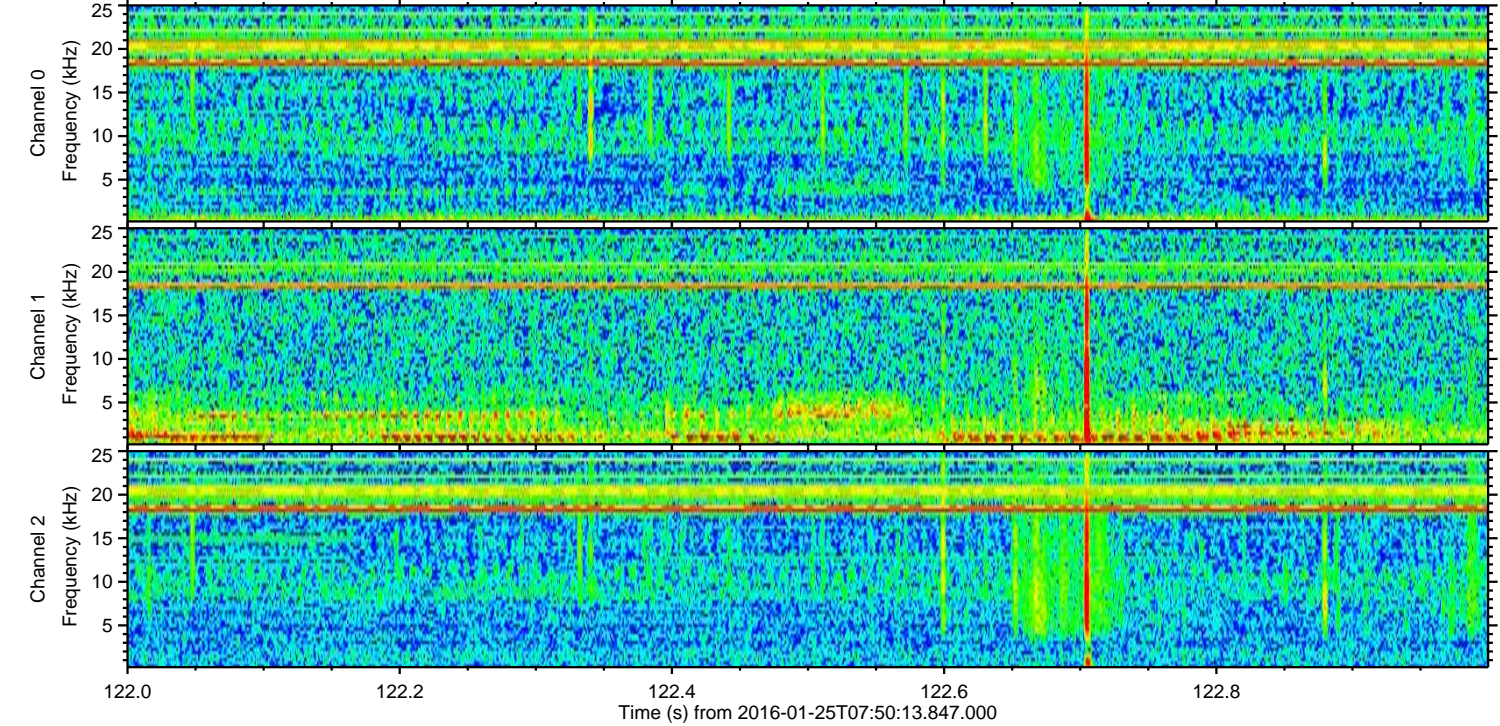
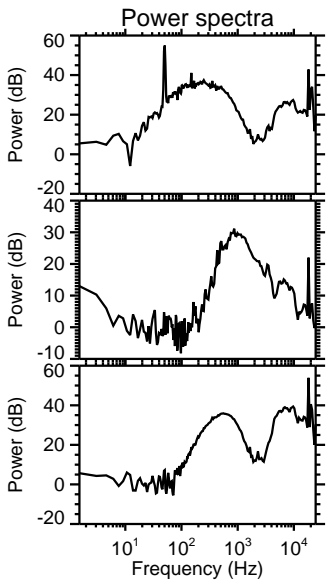
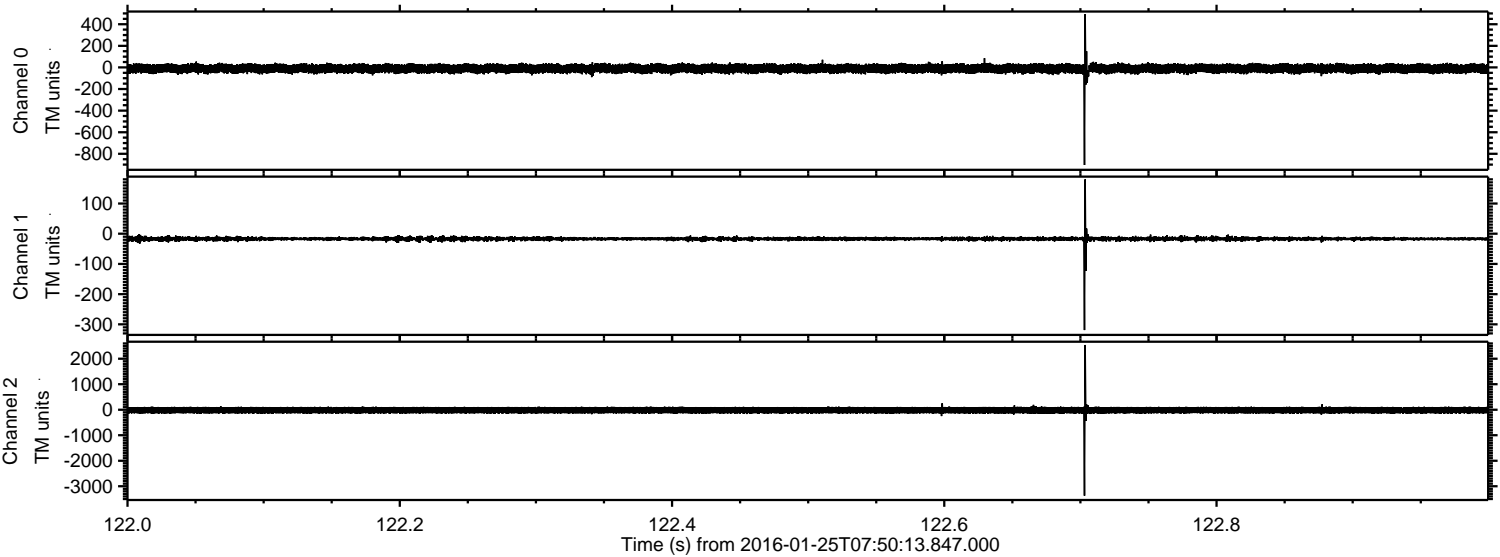

ELMAVAN 3D WAVEFORMS (Measured data sampled at 50 kHz) 51000 packets of 144 samples from 2016-01-25T07:50:13.847.000. Part 135/147

Processed Wed Apr 6 16:24:51 2016 by ELM ver.2012-10-06 from 001__elm20160125_075012__dat00.bin

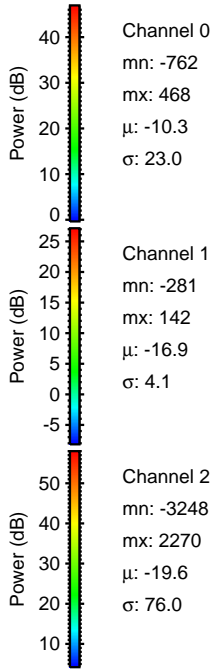
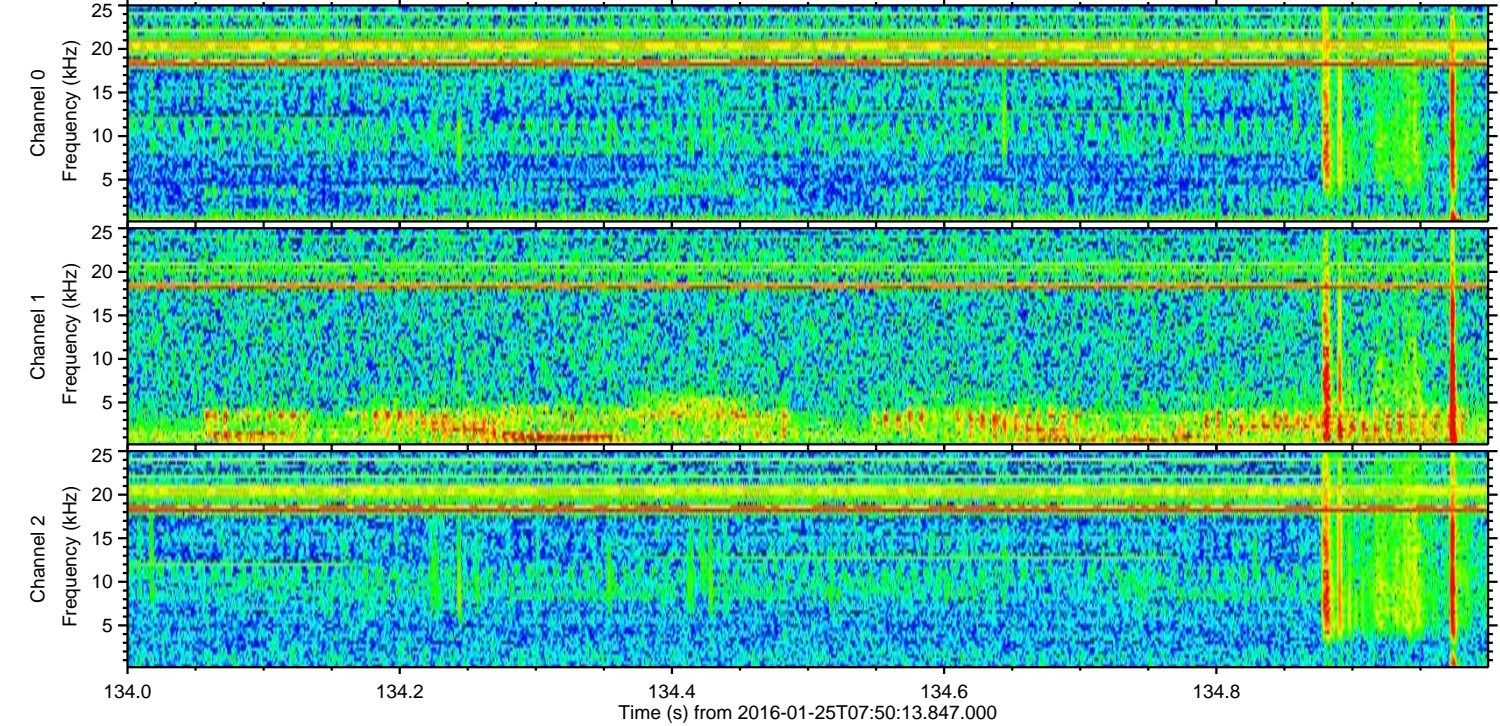
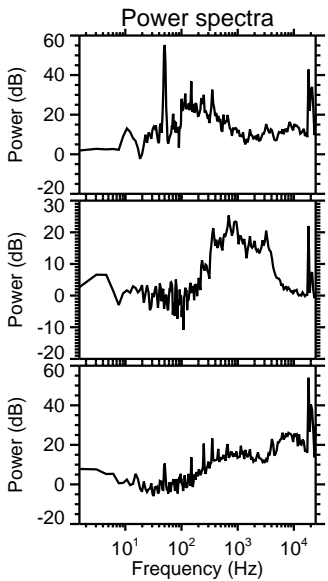
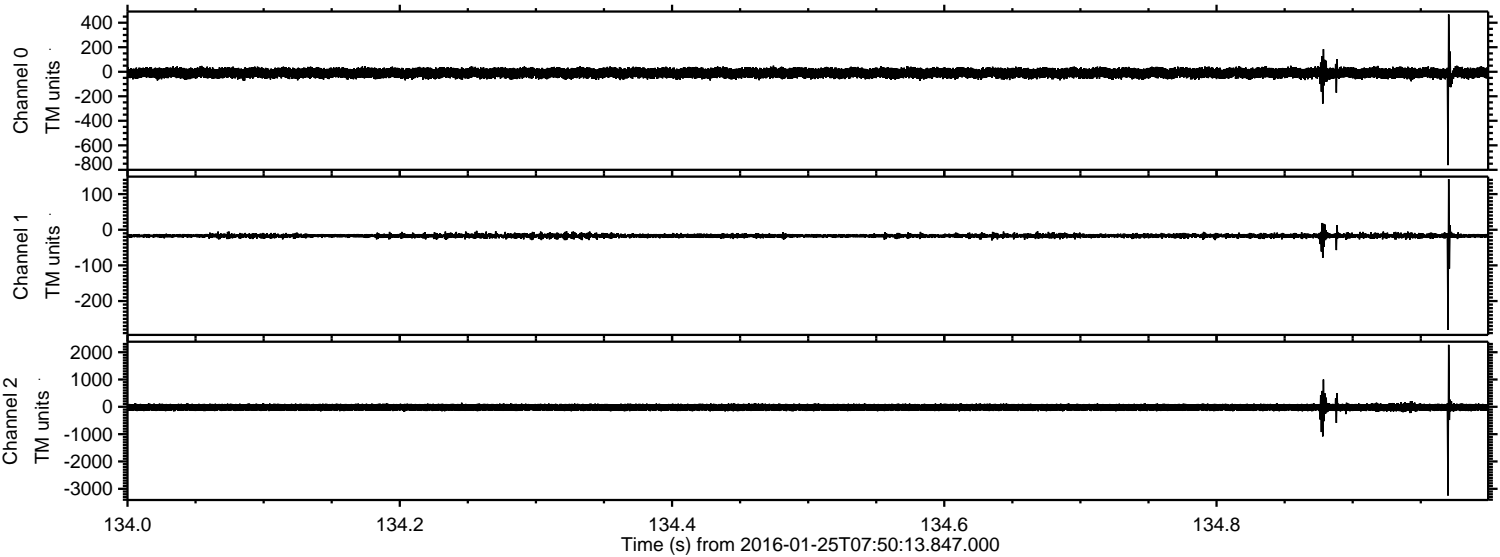

Channel 0
mn: -762
mx: 468
 μ : -10.3
 σ : 23.0

Channel 1
mn: -281
mx: 142
 μ : -16.9
 σ : 4.1

Channel 2
mn: -3248
mx: 2270
 μ : -19.6
 σ : 76.0

Processed Wed Apr 6 16:24:52 2016 by ELM ver.2012-10-06 from 001__elm20160125_075012__dat00.bin

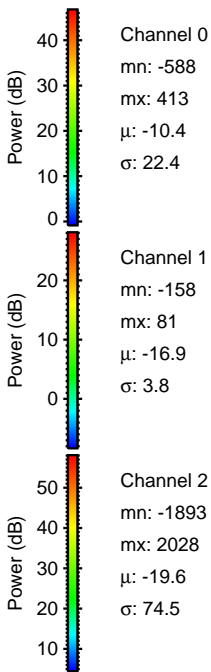
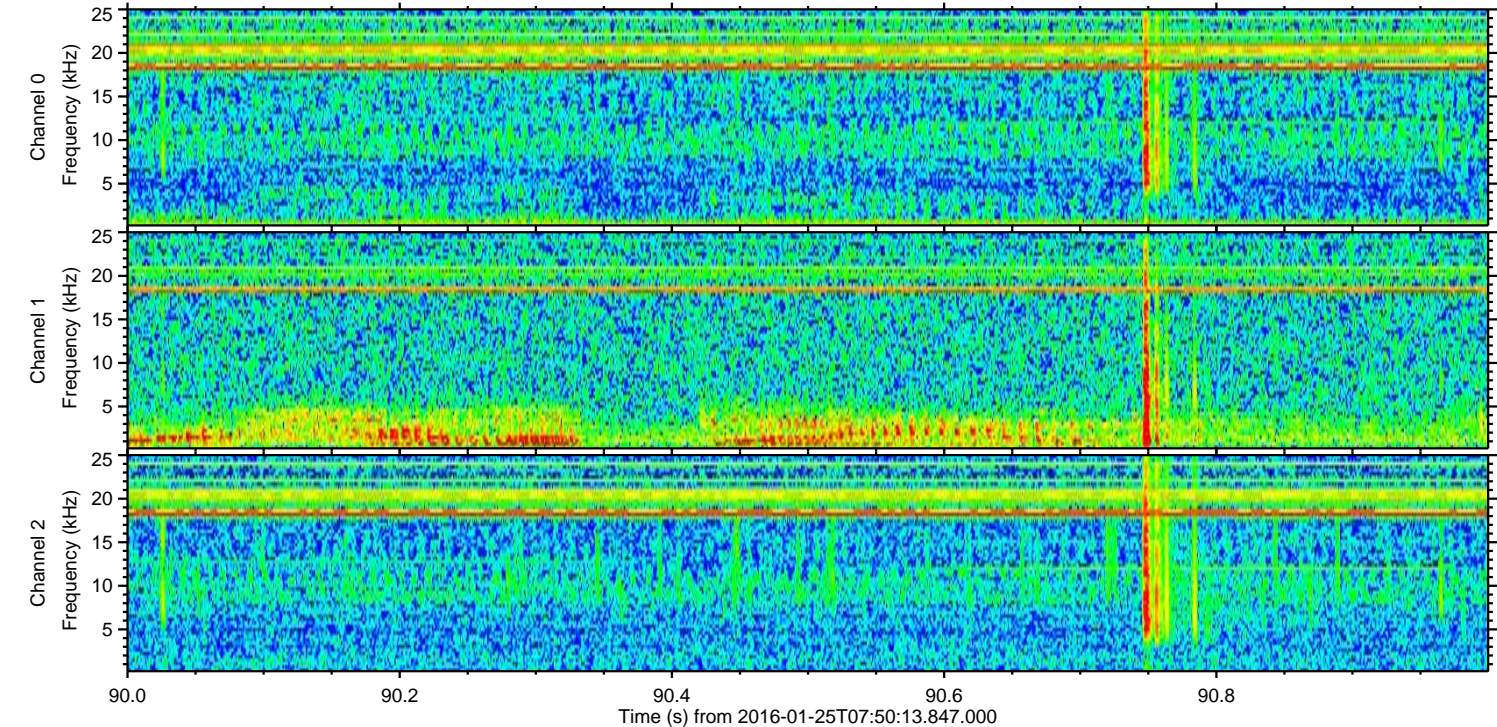
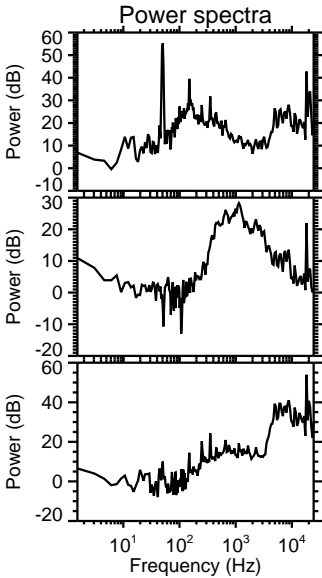
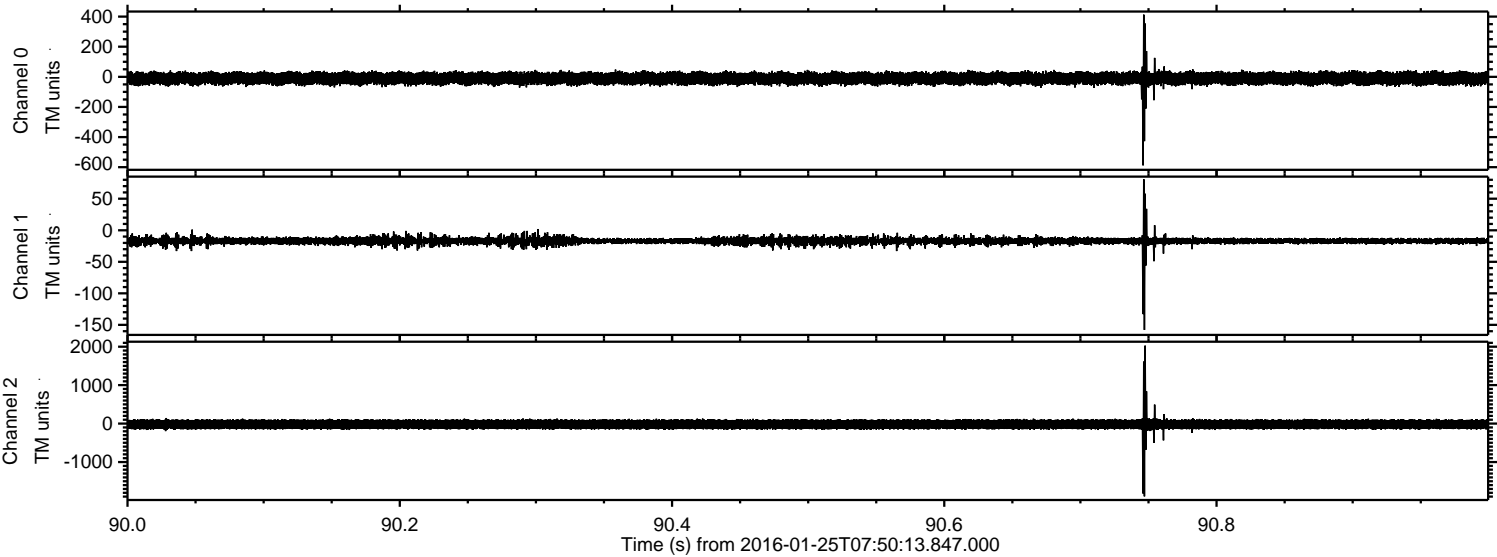

ELMAVAN 3D WAVEFORMS (Measured data sampled at 50 kHz) 51000 packets of 144 samples from 2016-01-25T07:50:13.847.000. Part 145/147

Processed Wed Apr 6 16:24:52 2016 by ELM ver.2012-10-06 from 001__elm20160125_075012__dat00.bin

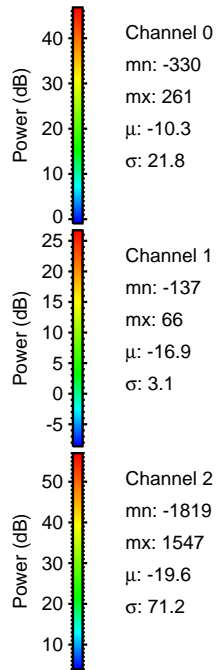
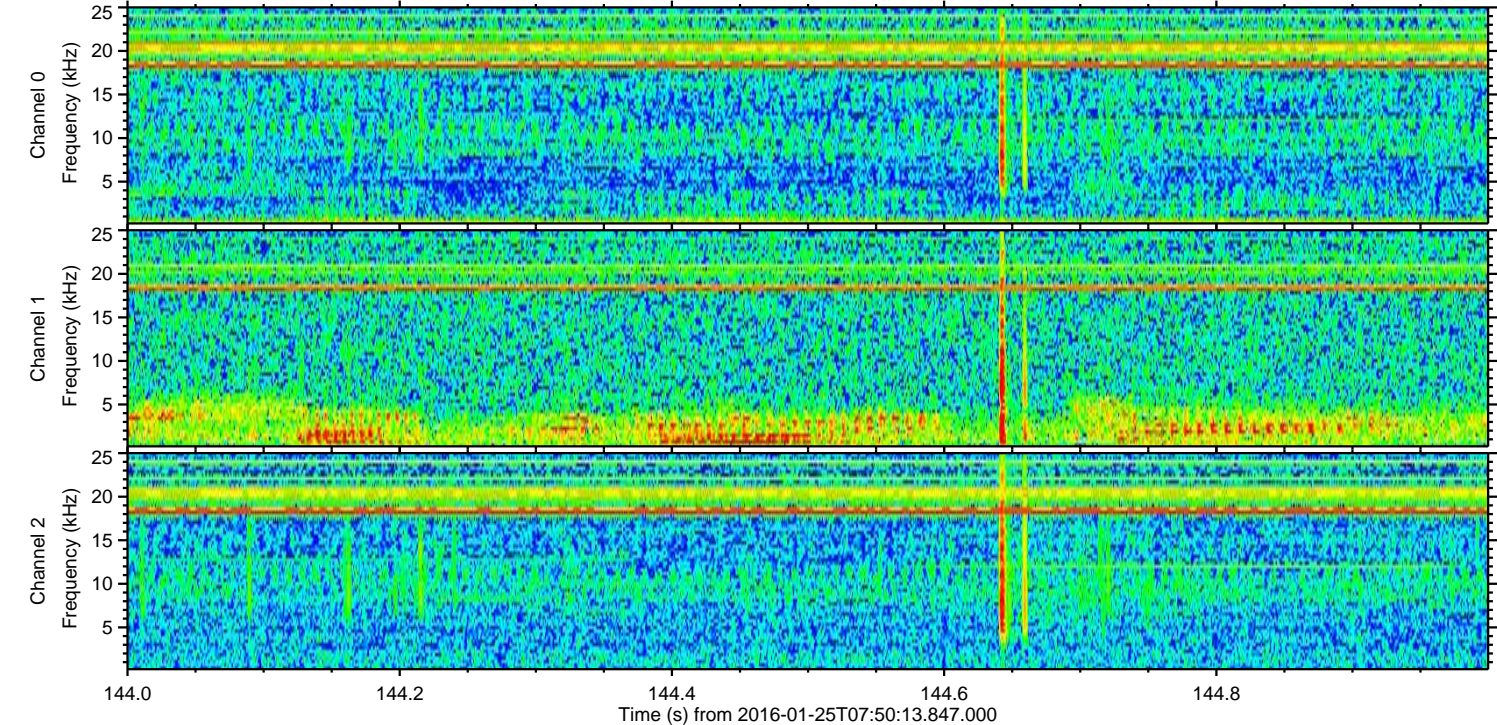
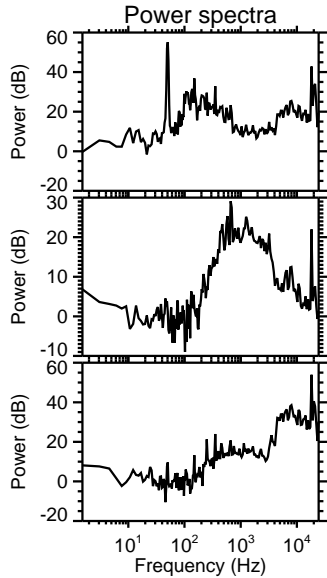
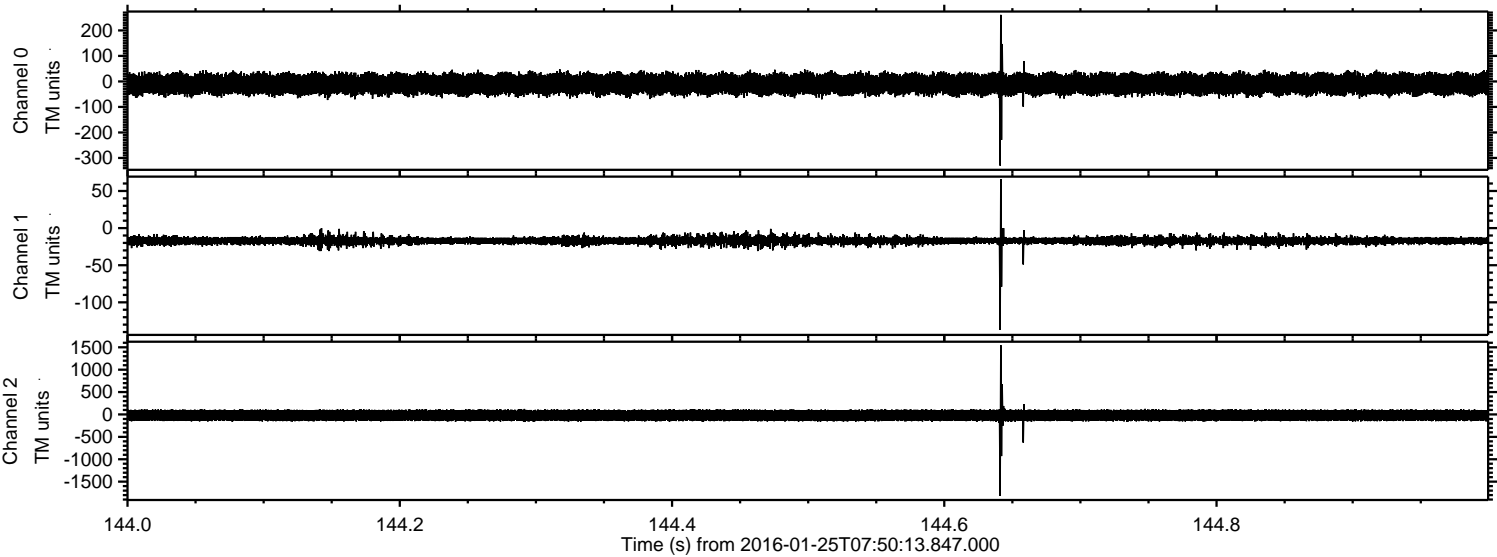

Processed Wed Apr 6 16:24:53 2016 by ELM ver.2012-10-06 from 001__elm20160125_075012__dat00.bin

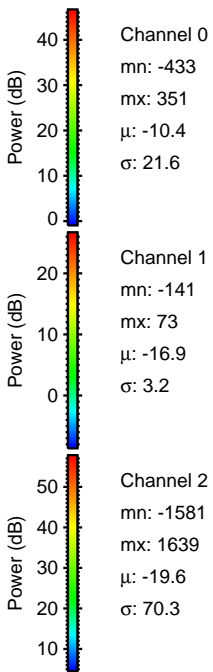
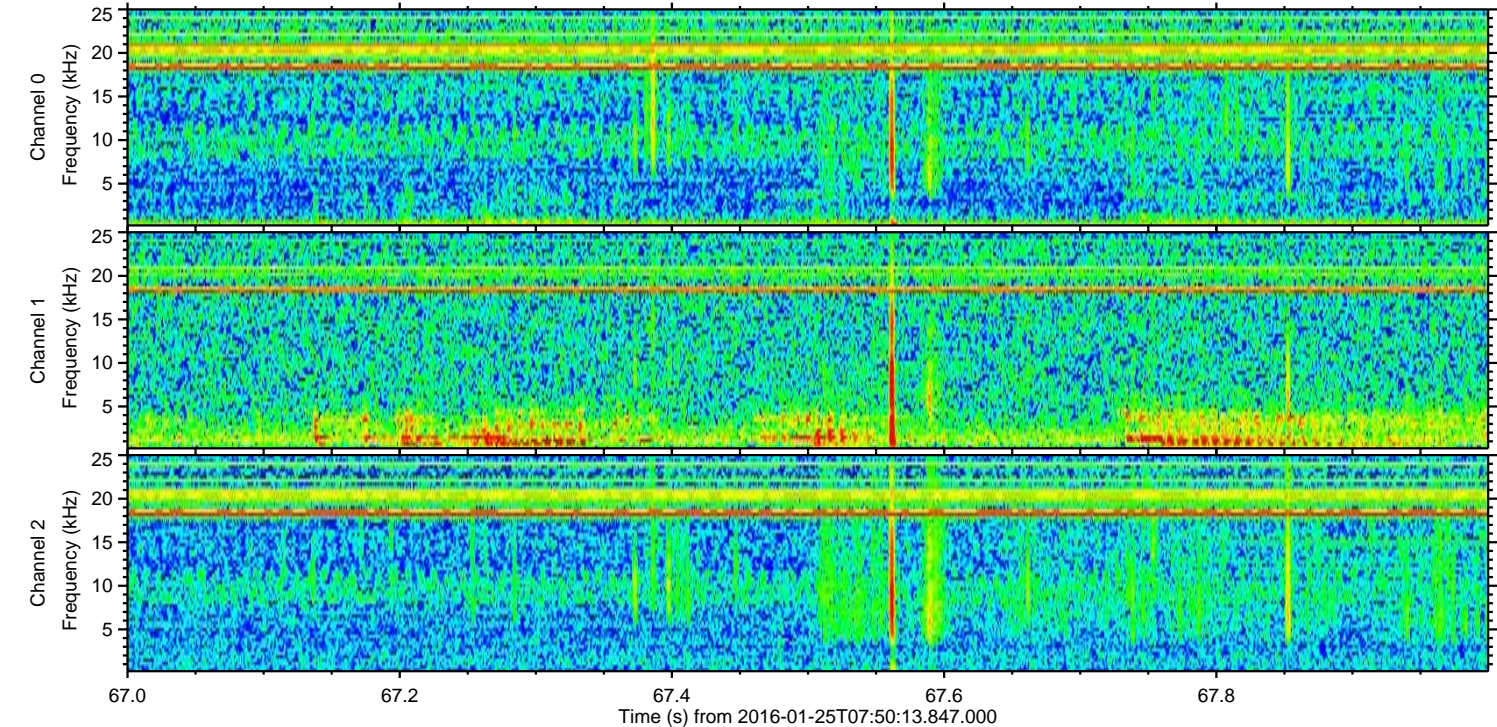
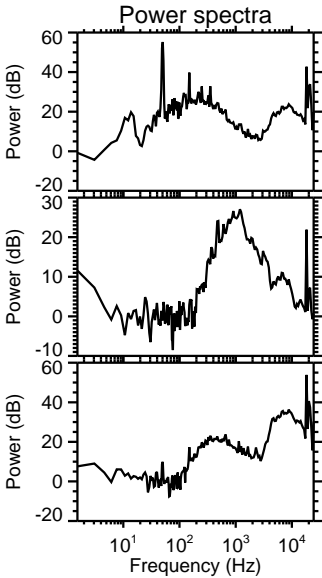
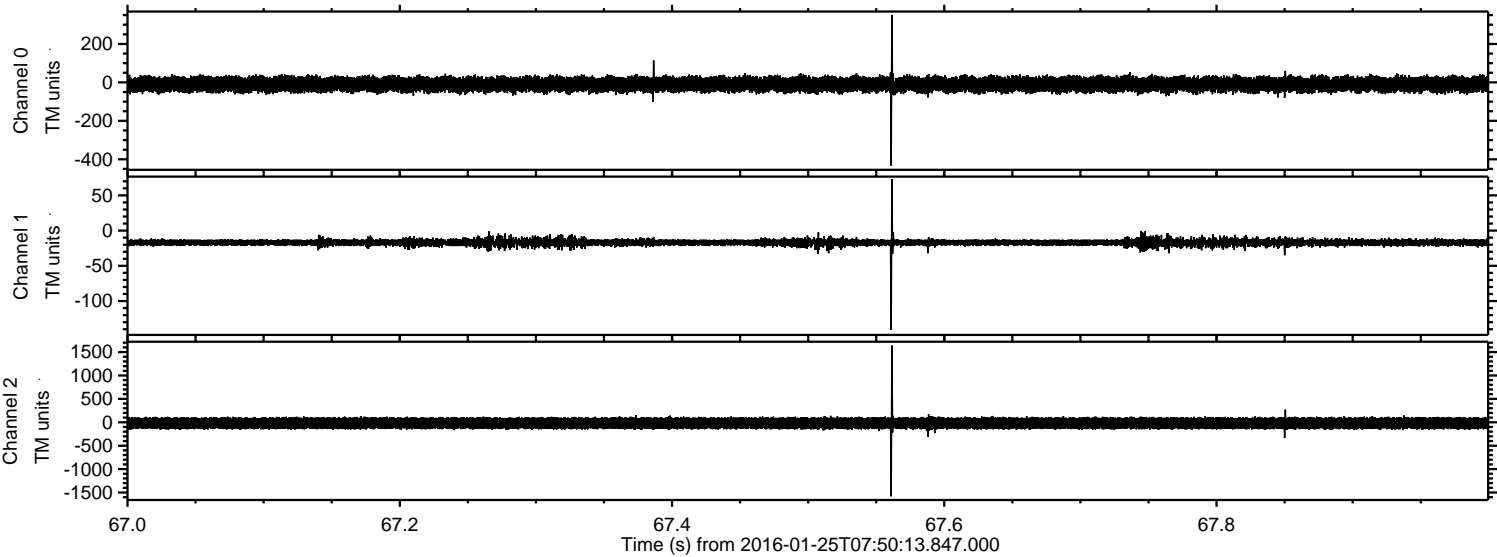

ELMAVAN 3D WAVEFORMS (Measured data sampled at 50 kHz) 51000 packets of 144 samples from 2016-01-25T07:50:13.847.000. Part 143/147

Processed Wed Apr 6 16:24:54 2016 by ELM ver.2012-10-06 from 001__elm20160125_075012__dat00.bin

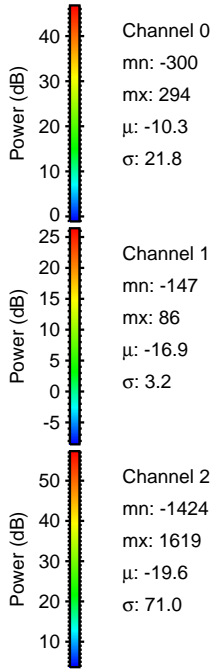
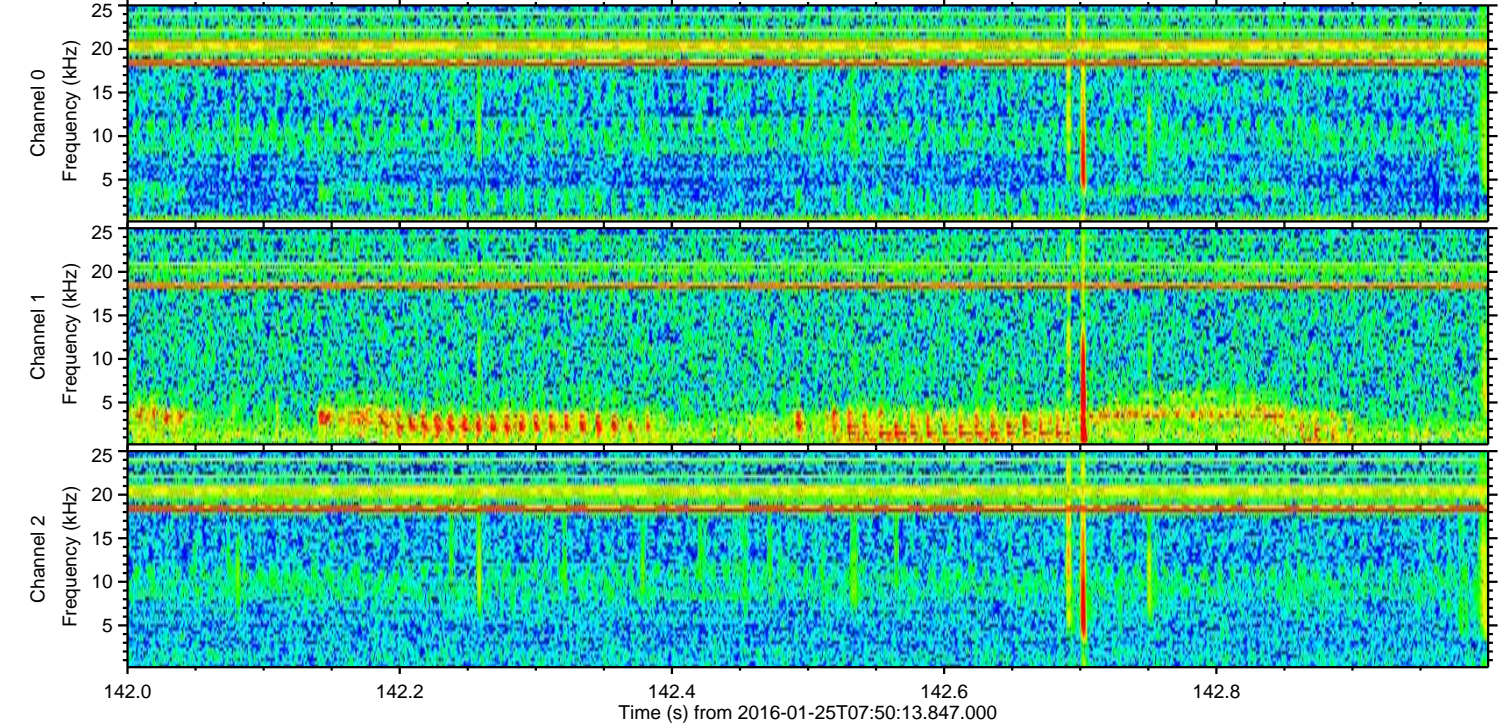
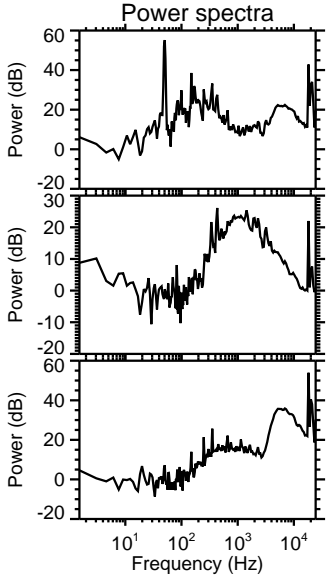
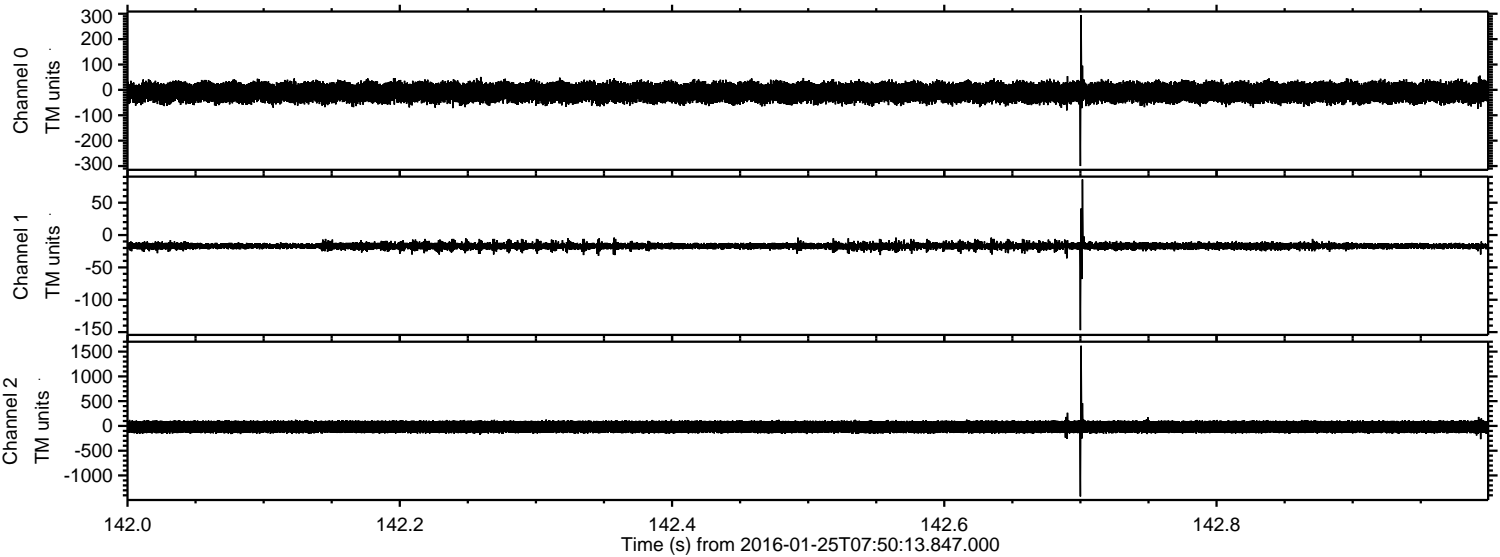

Channel 0
mn: -300
mx: 294
 μ : -10.3
 σ : 21.8

Channel 1
mn: -147
mx: 86
 μ : -16.9
 σ : 3.2

Channel 2
mn: -1424
mx: 1619
 μ : -19.6
 σ : 71.0

Processed Wed Apr 6 16:24:55 2016 by ELM ver.2012-10-06 from 001__elm20160125_075012__dat00.bin

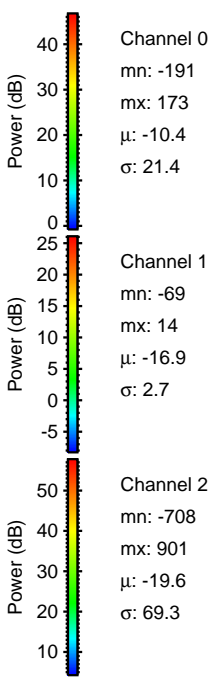
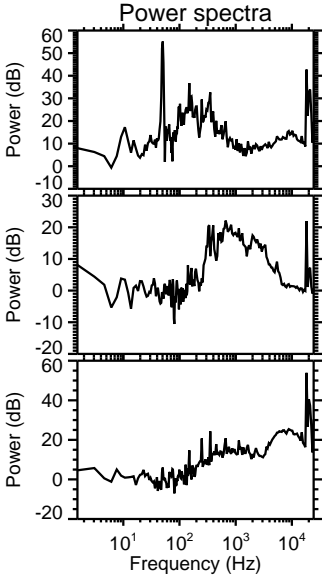
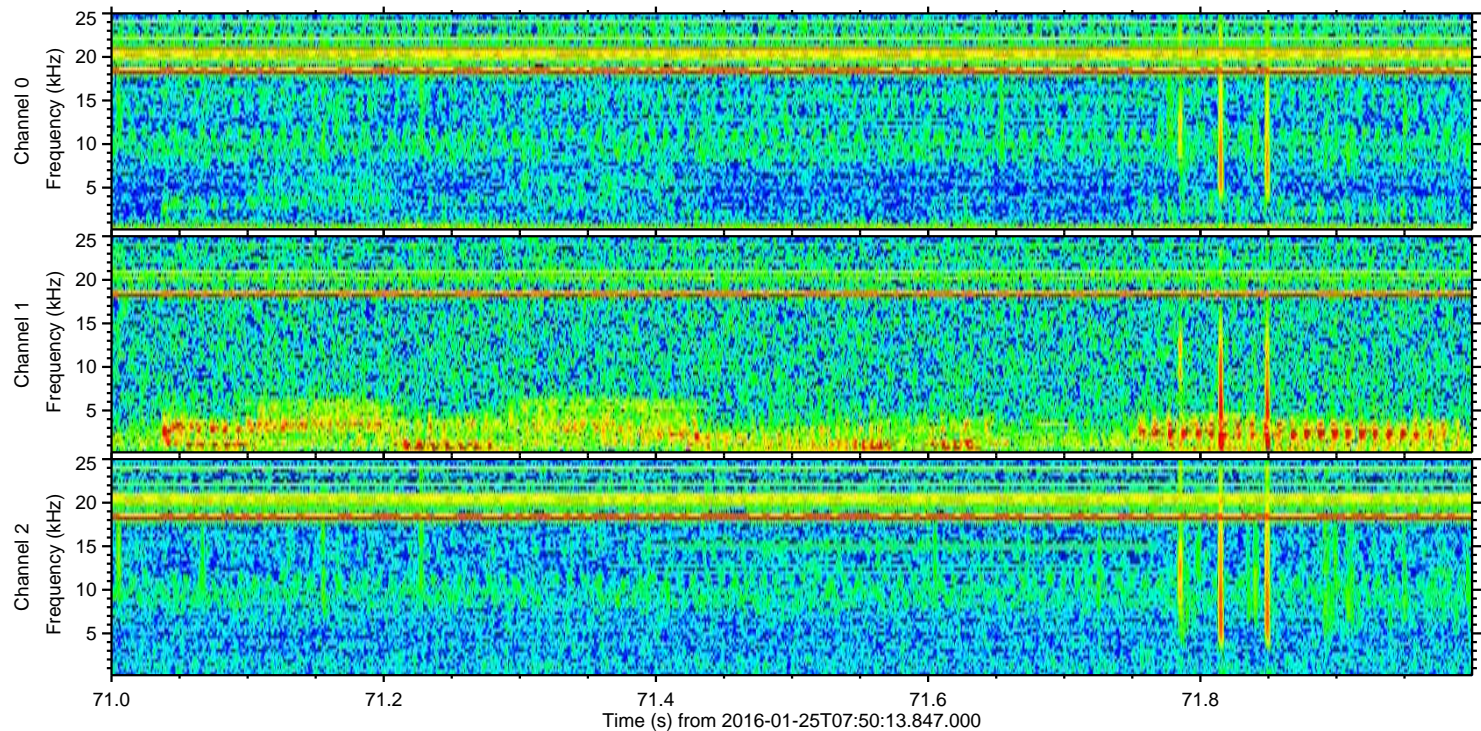
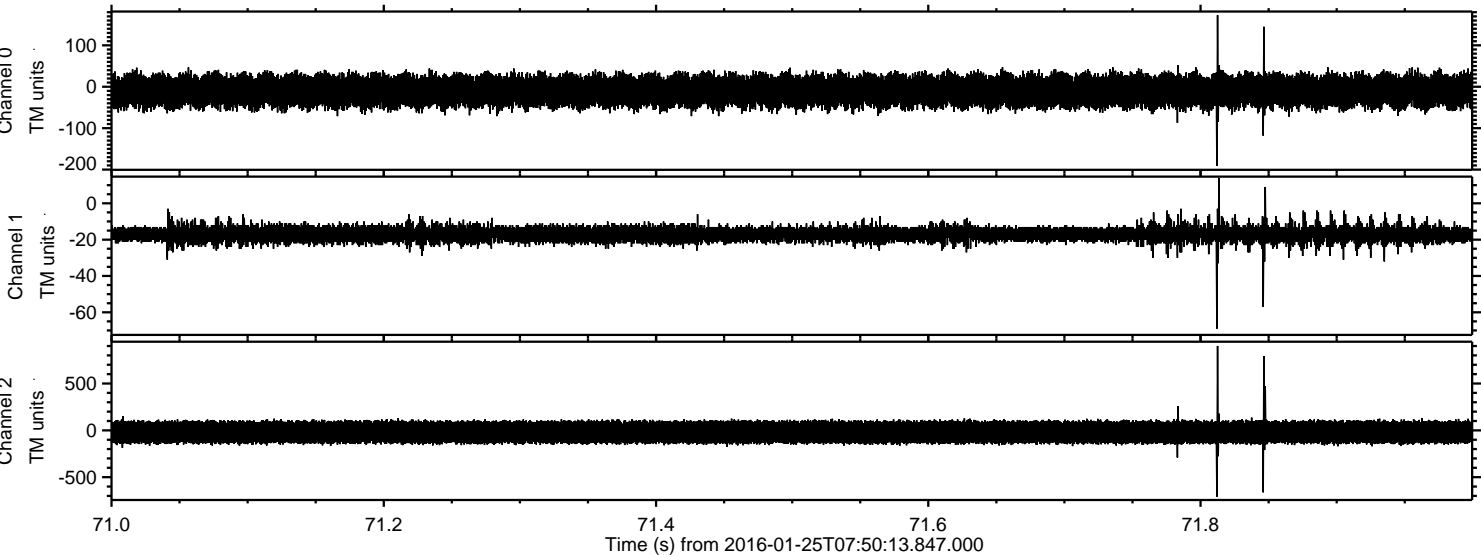

Processed Wed Apr 6 16:24:56 2016 by ELM ver.2012-10-06 from 001__elm20160125_075012__dat00.bin

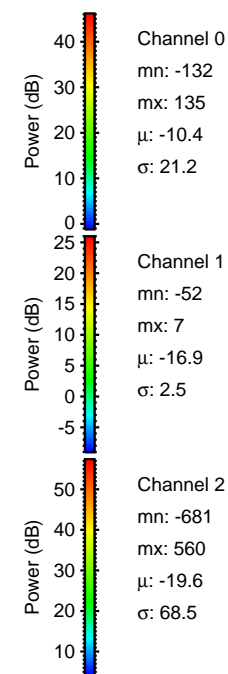
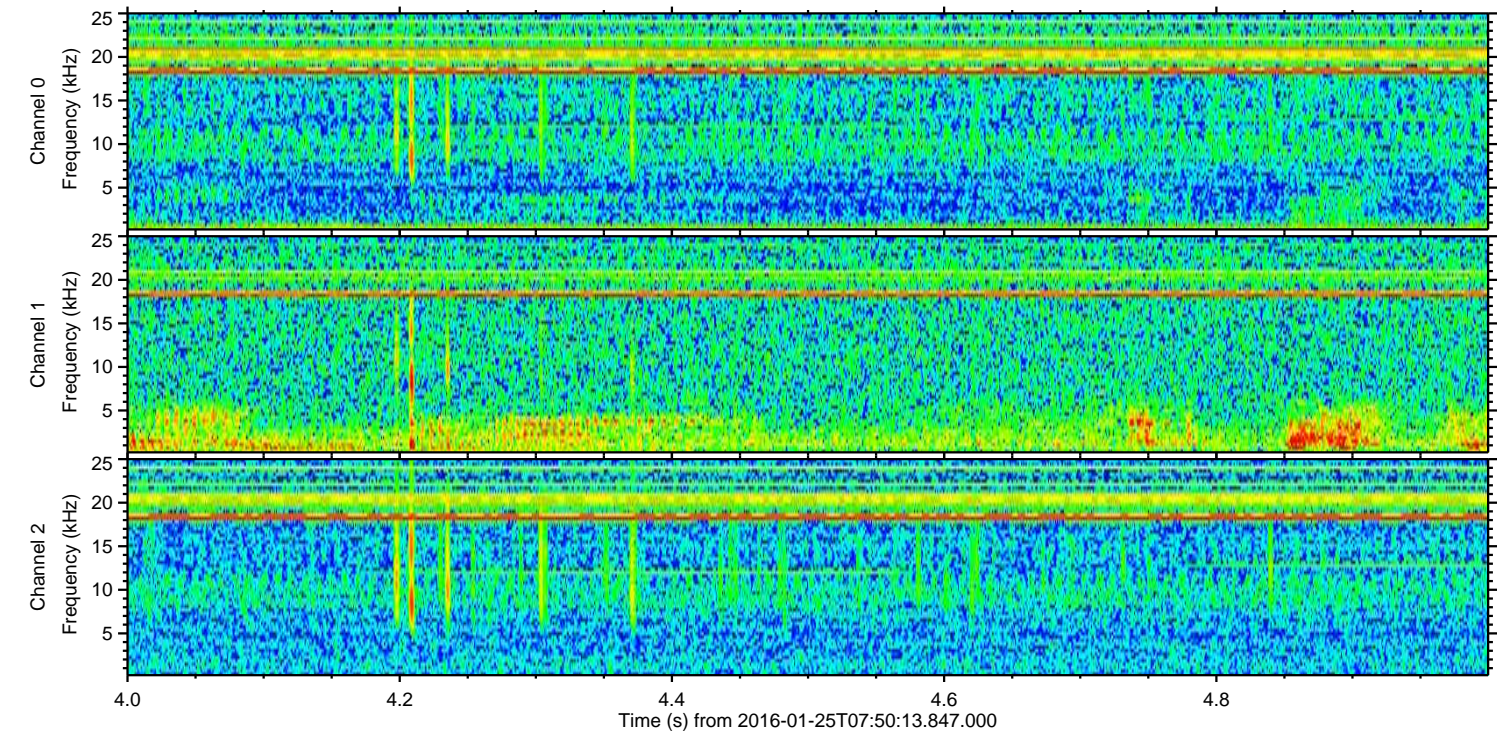
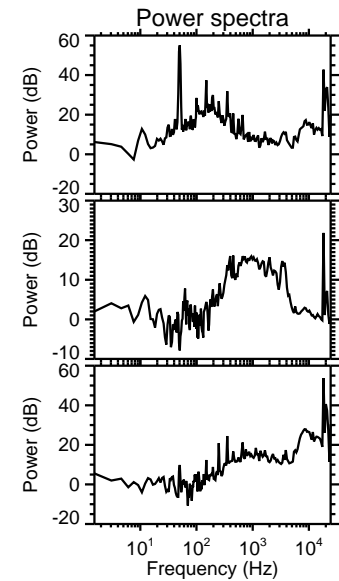
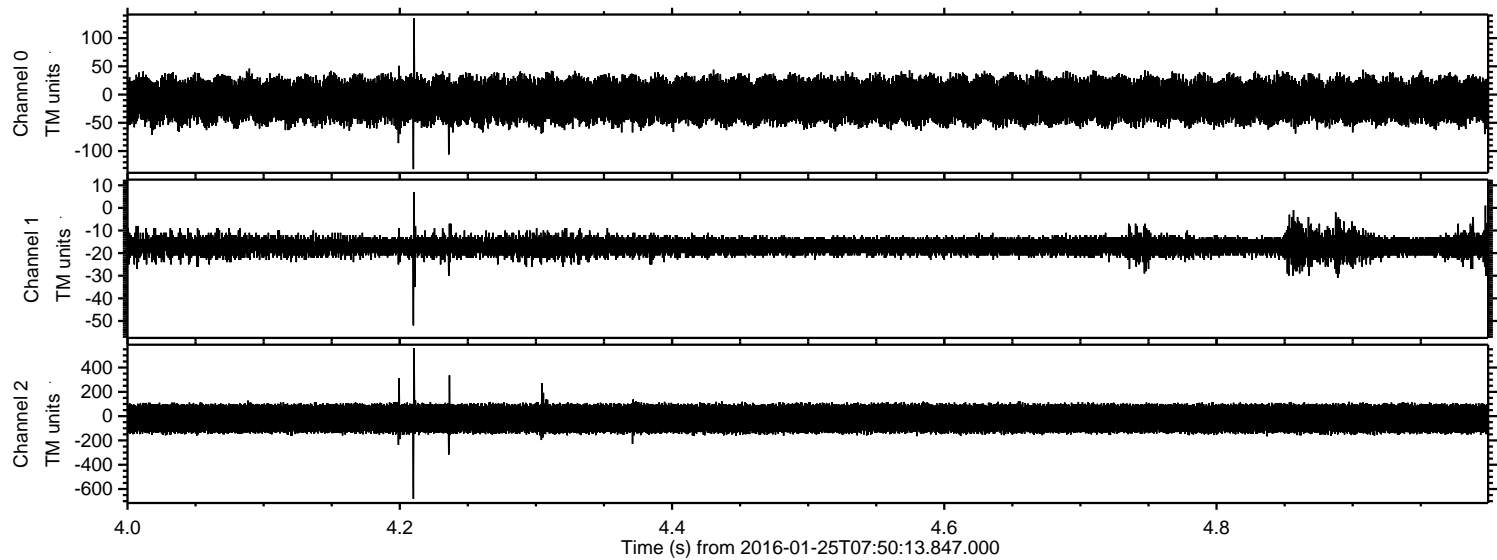

Processed Wed Apr 6 16:24:57 2016 by ELM ver.2012-10-06 from 001__elm20160125_075012__dat00.bin

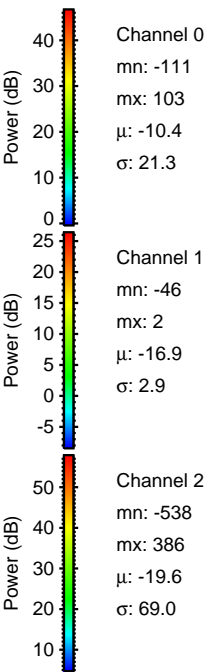
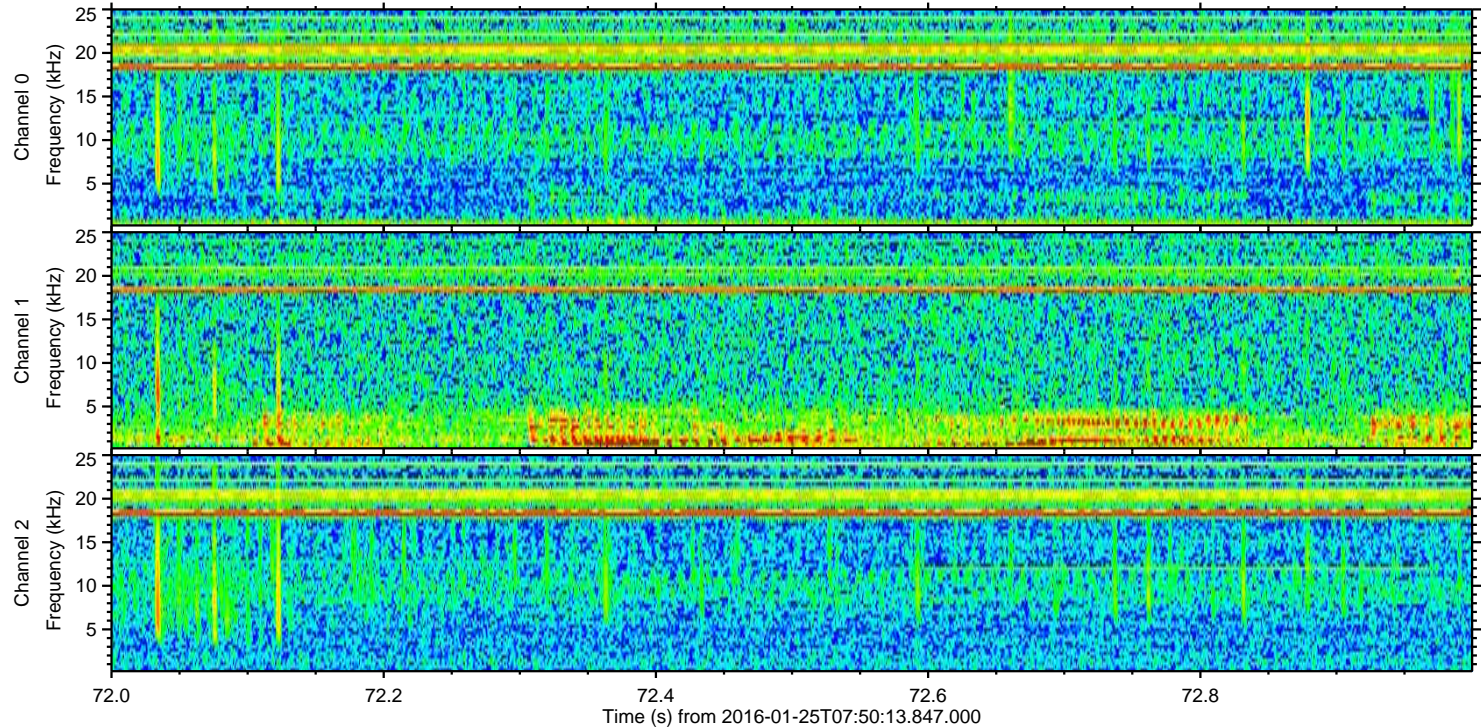
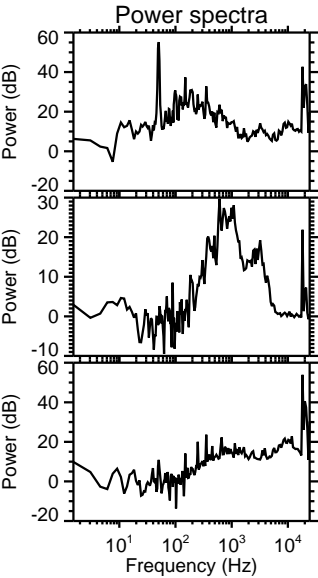
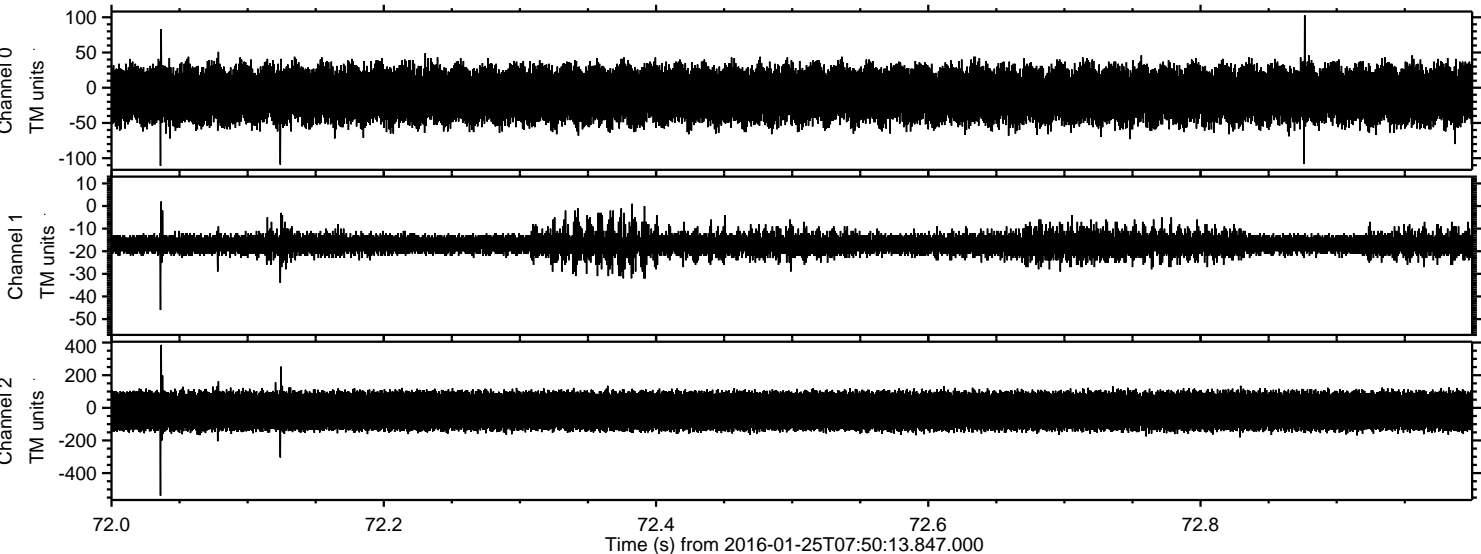

Processed Wed Apr 6 16:24:58 2016 by ELM ver.2012-10-06 from 001__elm20160125_075012__dat00.bin

