

ELMAVAN 3D WAVEFORMS (Measured data sampled at 50 kHz) 51000 packets of 144 samples from 2016-01-25T05:45:08.678.000.

Processed Wed Apr 6 16:00:18 2016 by ELM ver.2012-10-06 from 001__elm20160125_054507__dat00.bin

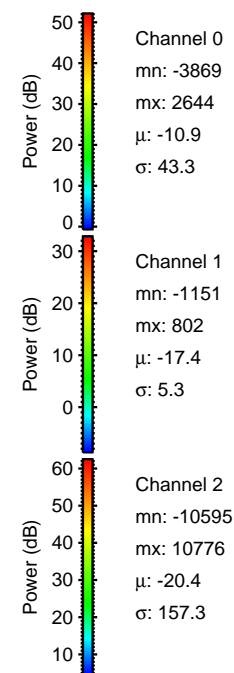
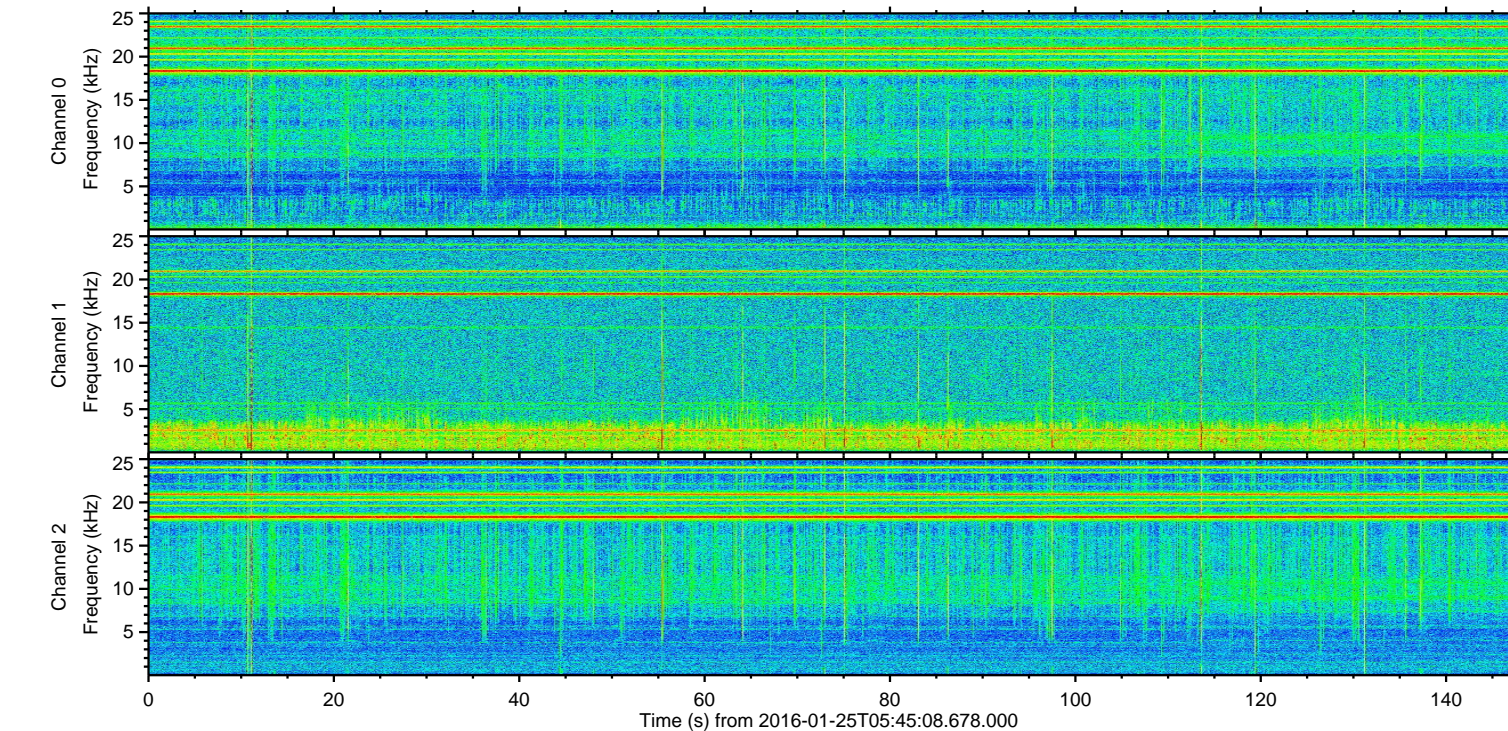
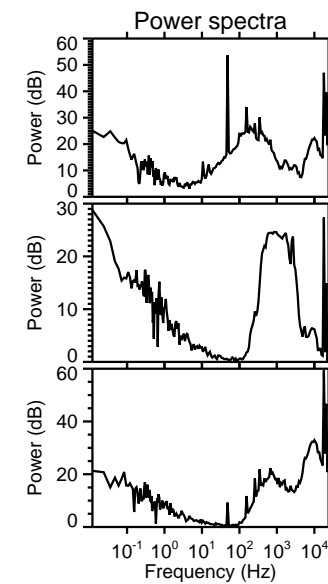
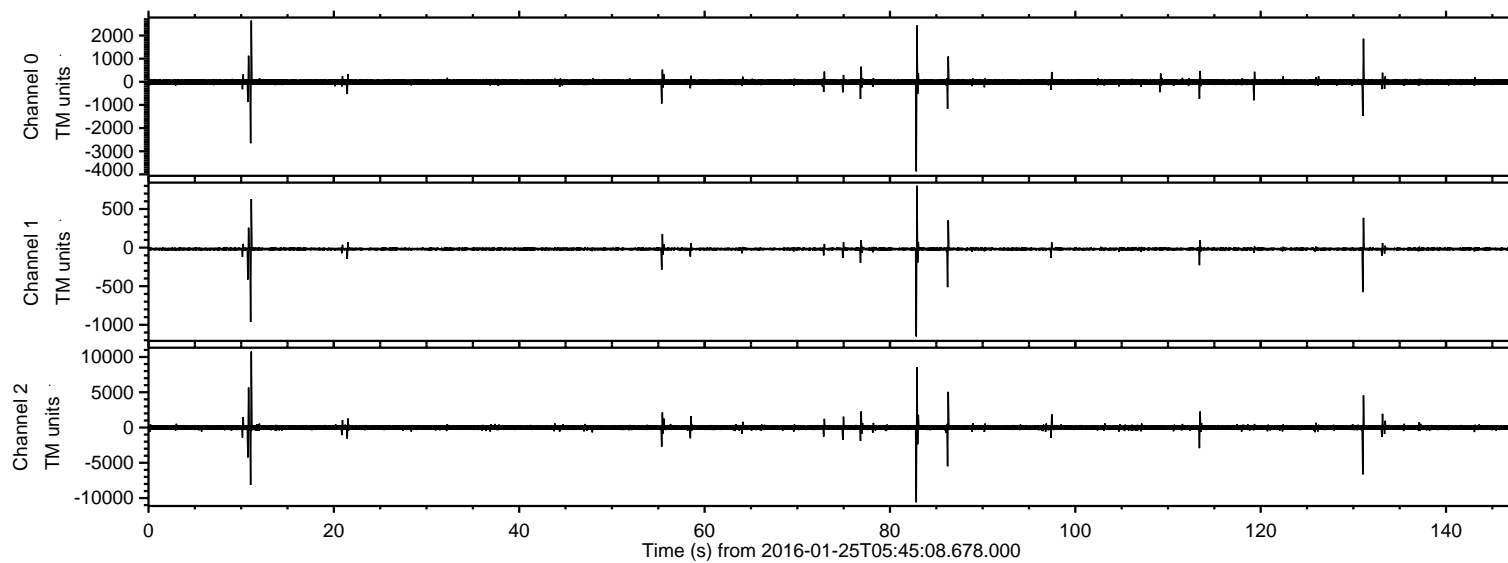

ELMAVAN 3D WAVEFORMS (Measured data sampled at 50 kHz) 51000 packets of 144 samples from 2016-01-25T05:45:08.678.000. Part 12/147

Processed Wed Apr 6 16:00:30 2016 by ELM ver.2012-10-06 from 001__elm20160125_054507__dat00.bin

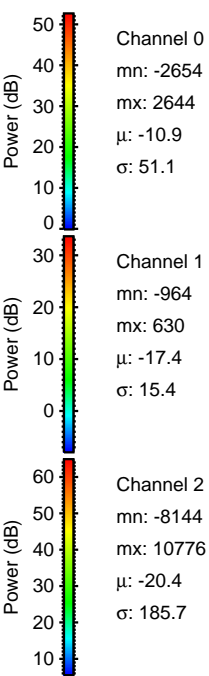
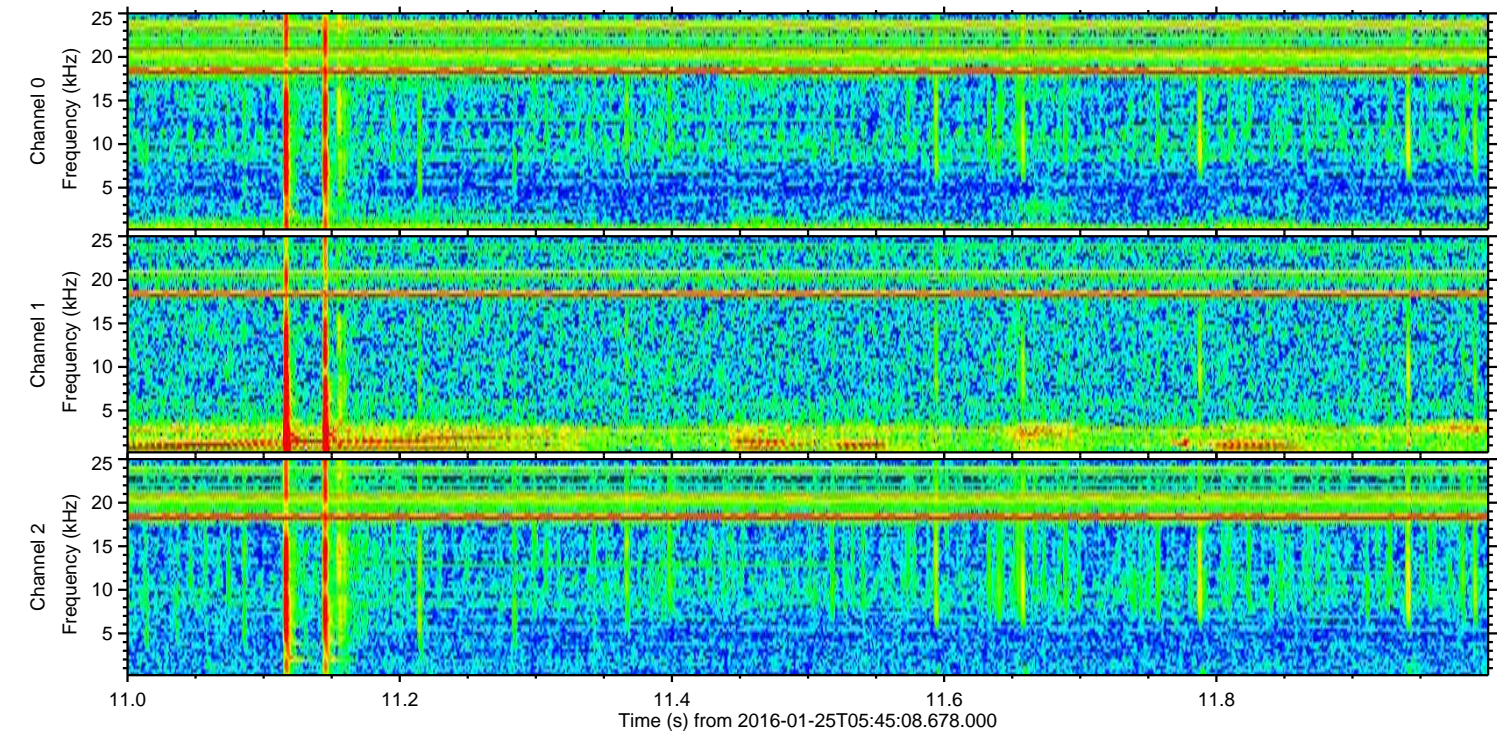
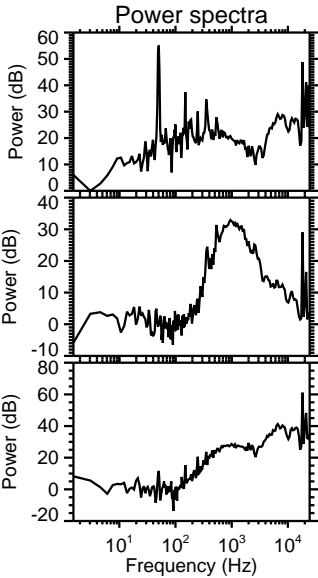
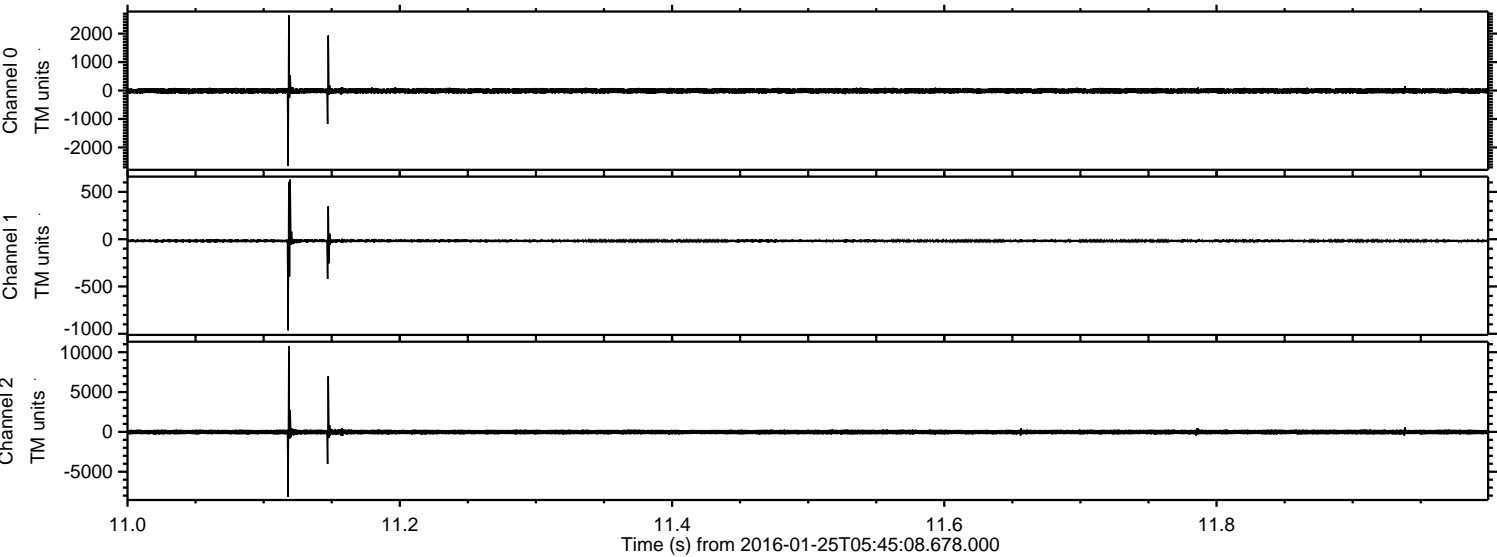

Processed Wed Apr 6 16:00:31 2016 by ELM ver.2012-10-06 from 001__elm20160125_054507__dat00.bin

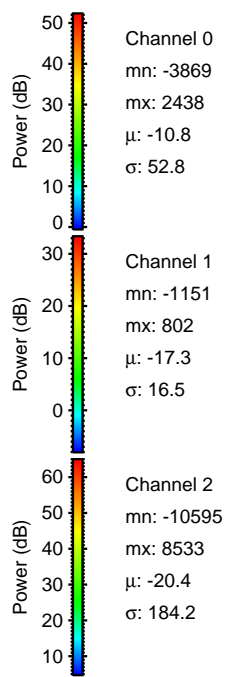
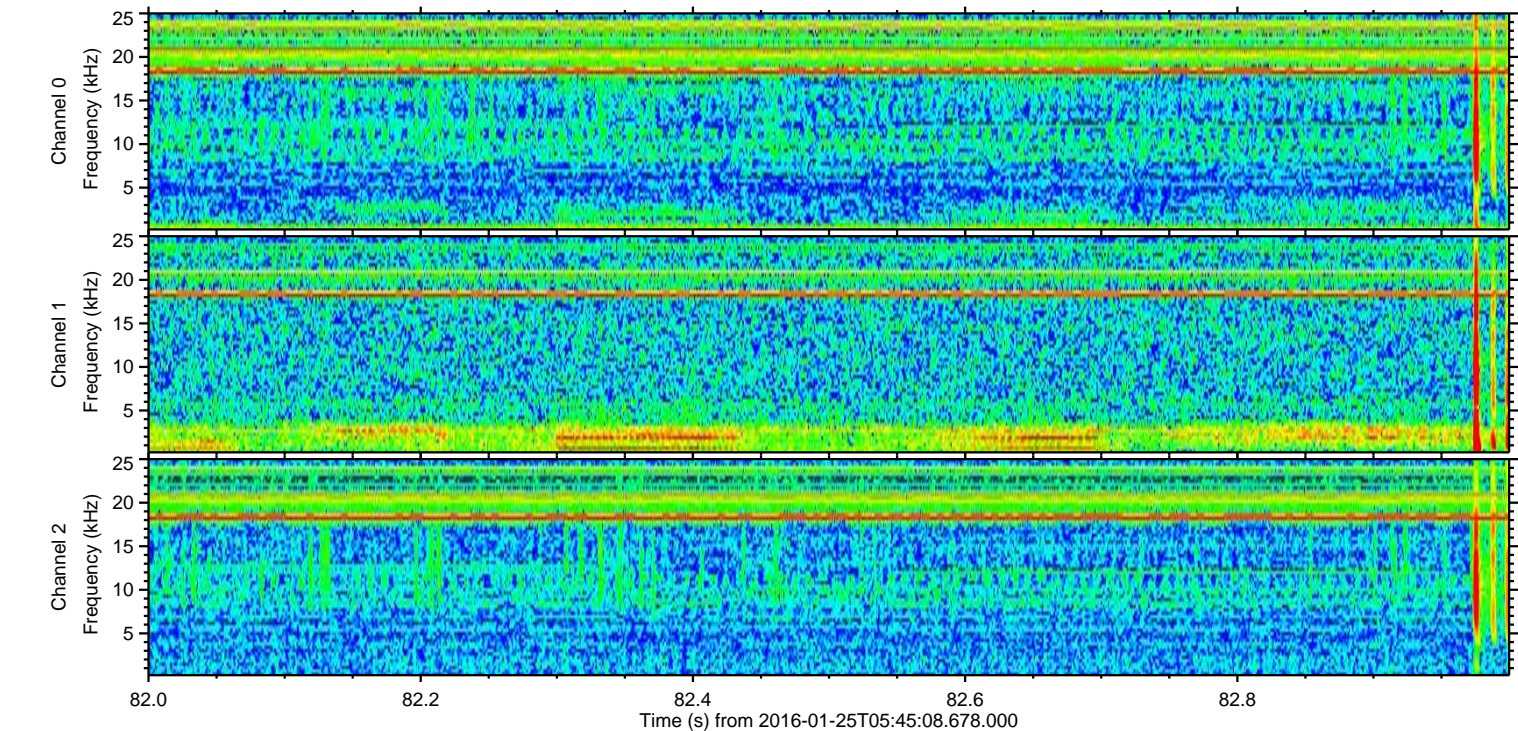
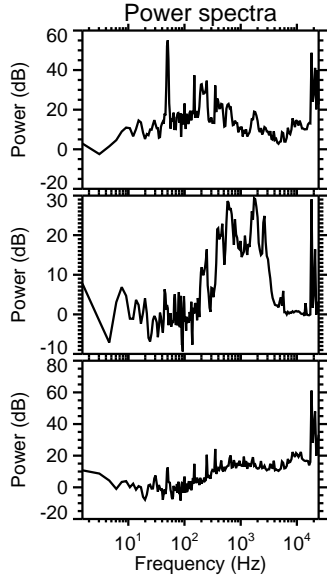
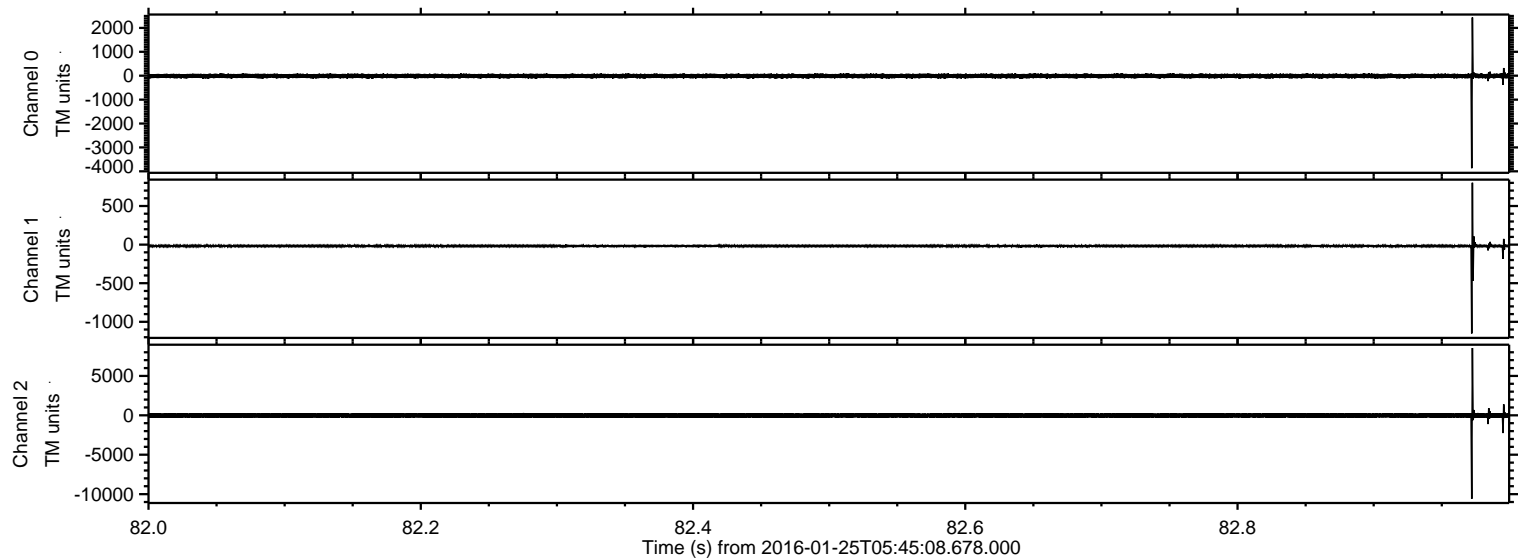

ELMAVAN 3D WAVEFORMS (Measured data sampled at 50 kHz) 51000 packets of 144 samples from 2016-01-25T05:45:08.678.000. Part 132/147

Processed Wed Apr 6 16:00:32 2016 by ELM ver.2012-10-06 from 001__elm20160125_054507__dat00.bin

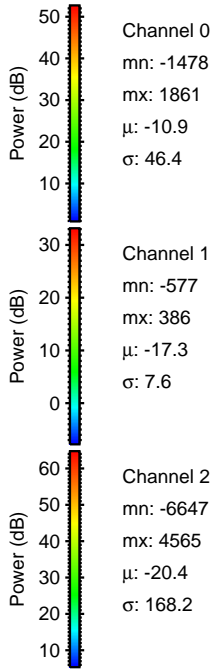
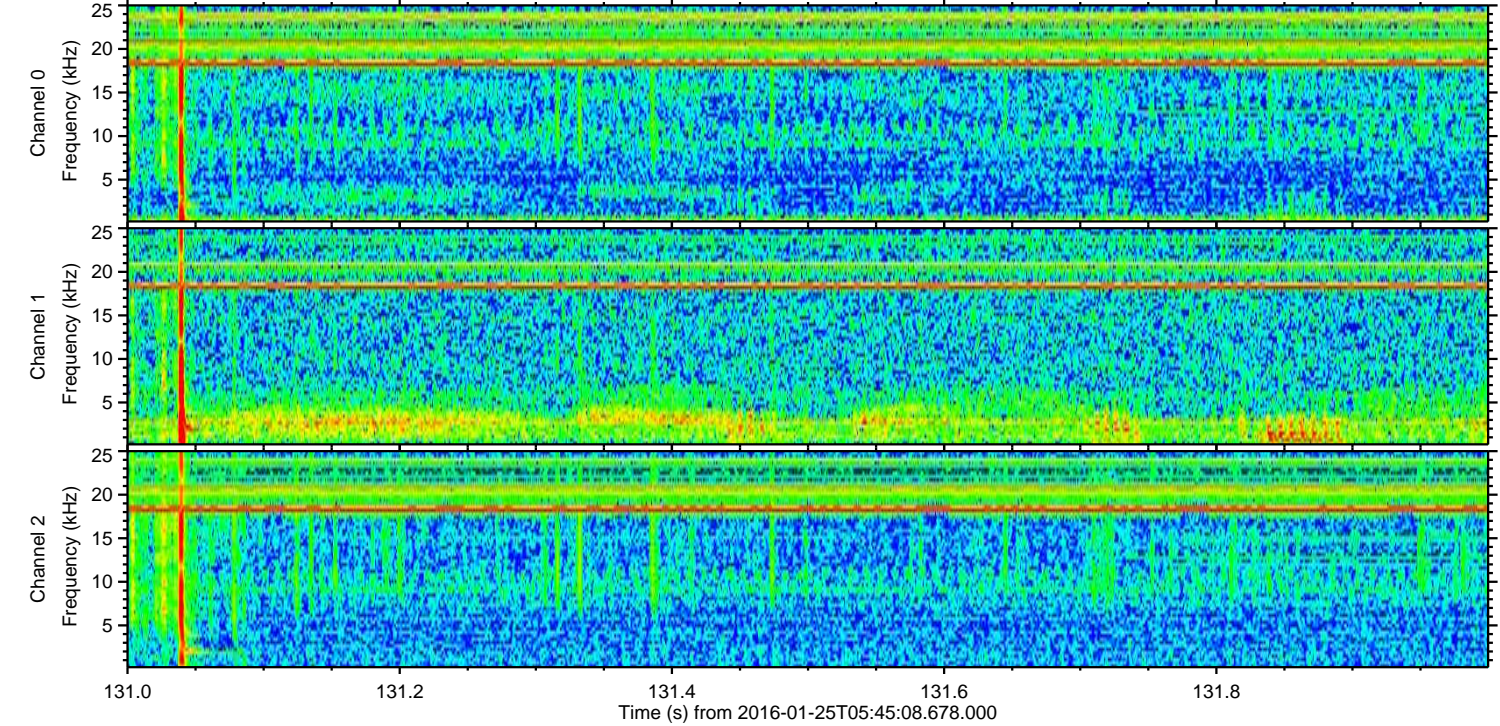
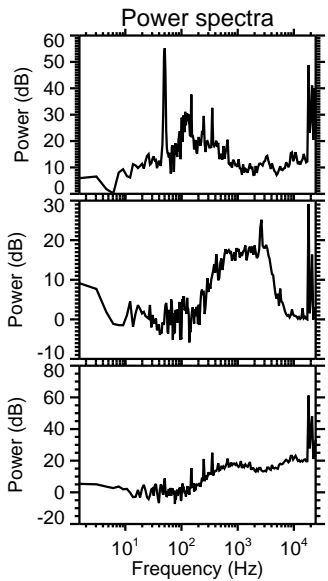
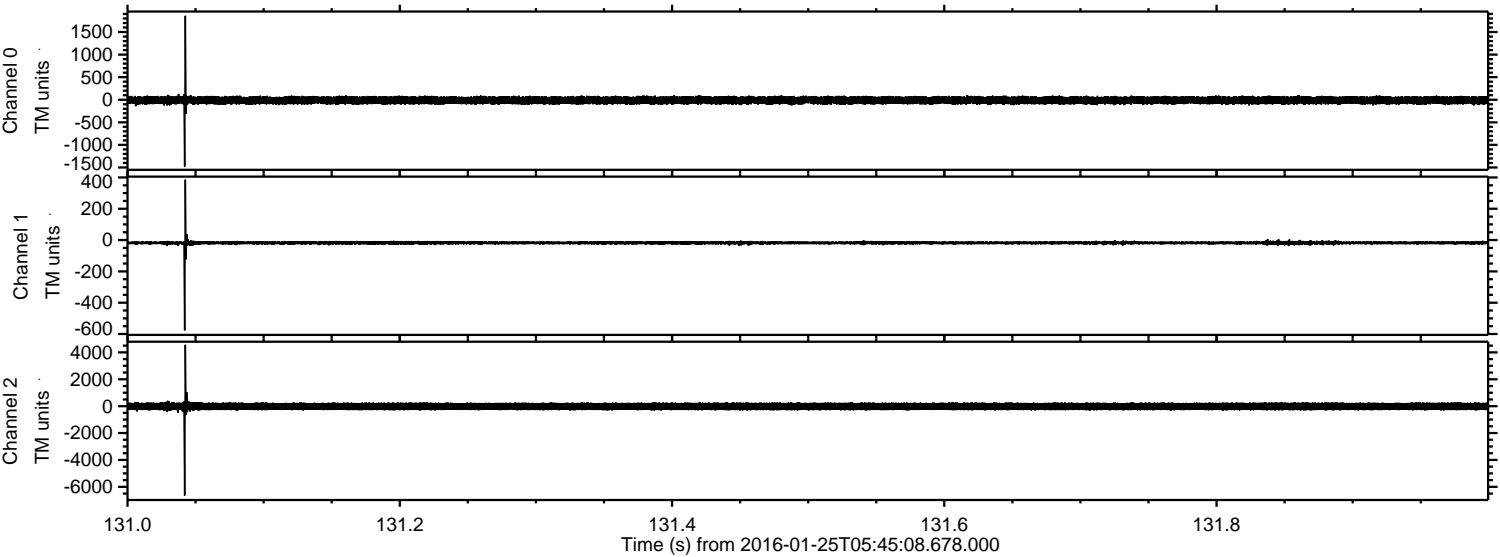

Processed Wed Apr 6 16:00:33 2016 by ELM ver.2012-10-06 from 001__elm20160125_054507__dat00.bin

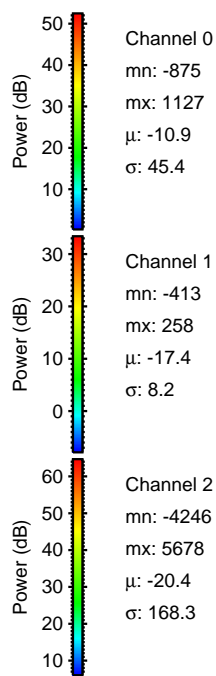
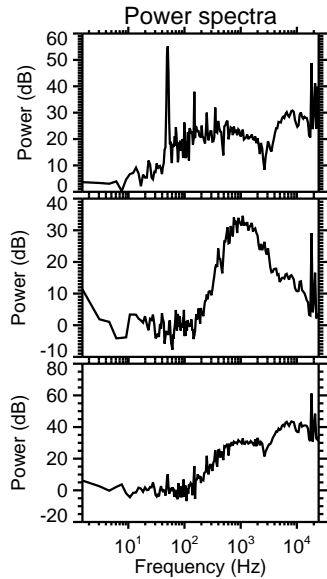
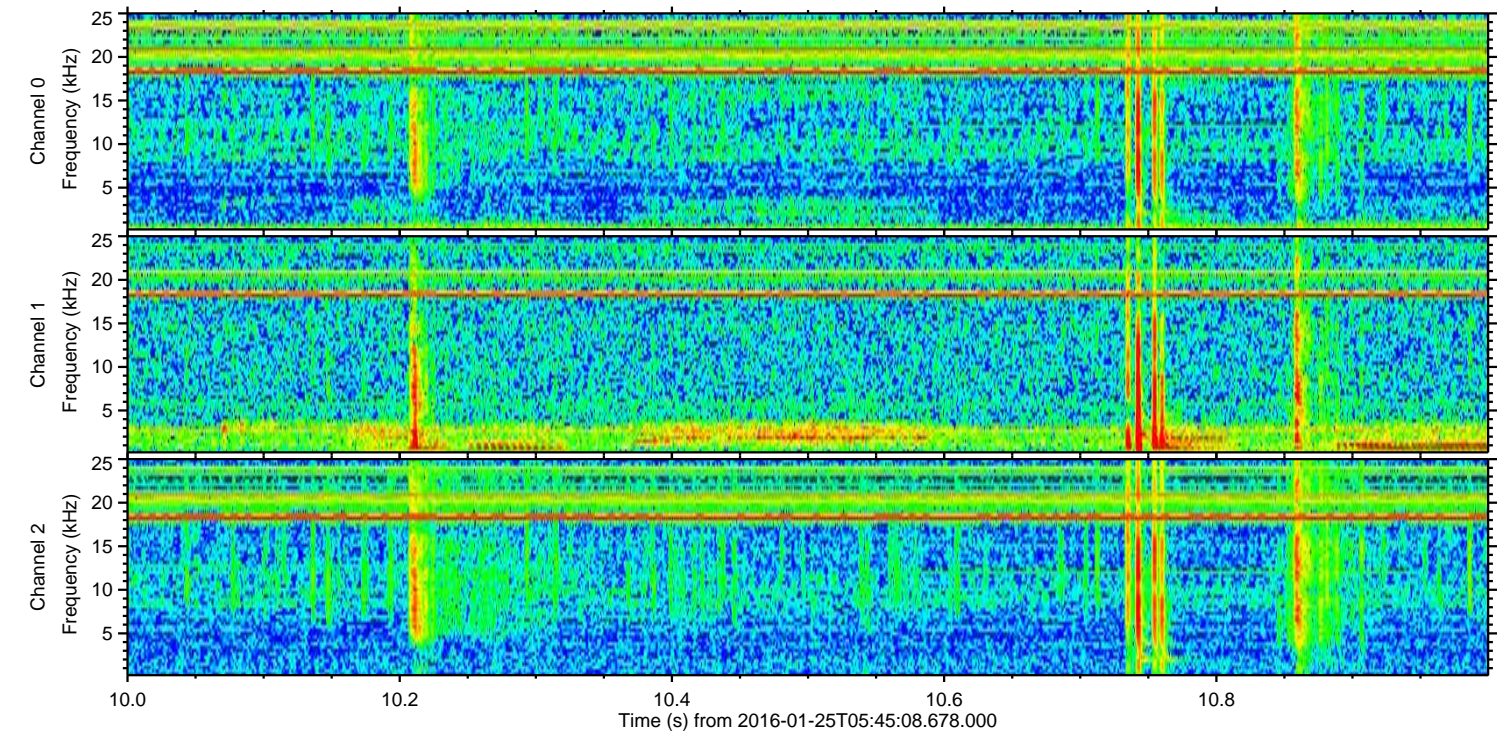
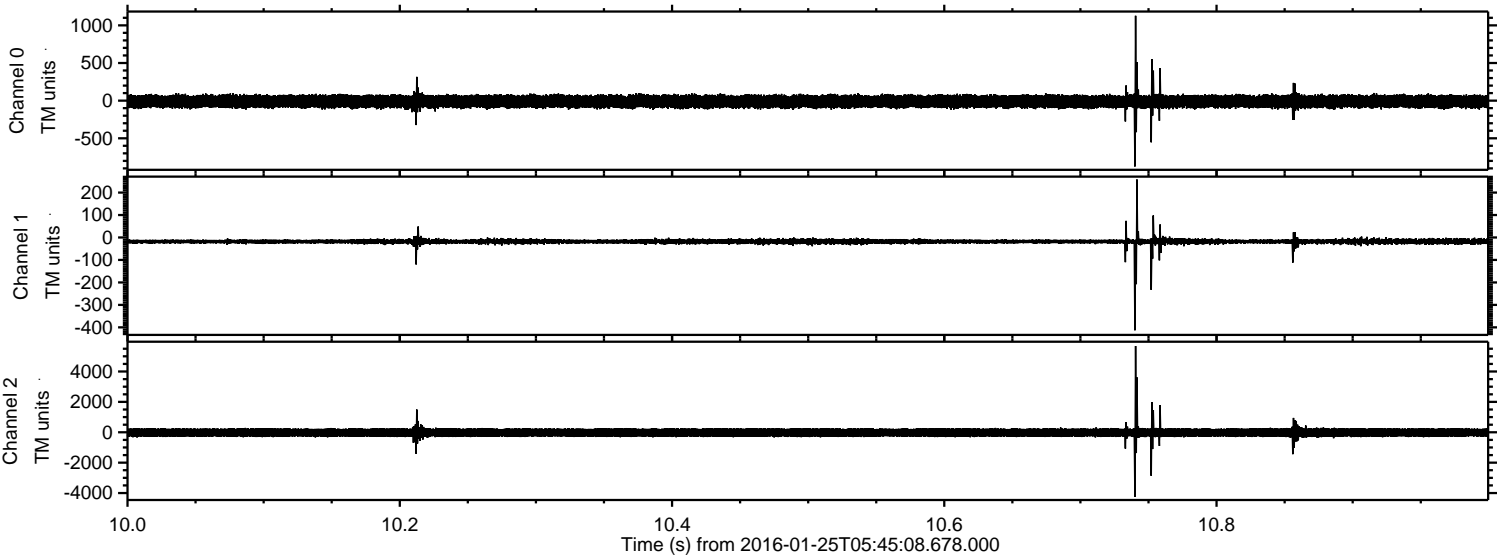

Processed Wed Apr 6 16:00:34 2016 by ELM ver.2012-10-06 from 001__elm20160125_054507__dat00.bin

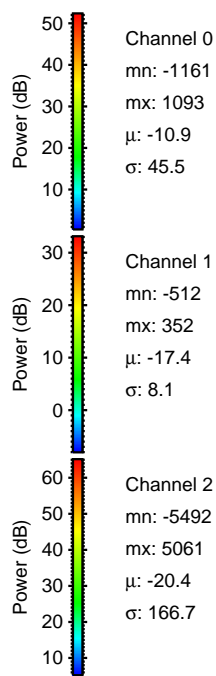
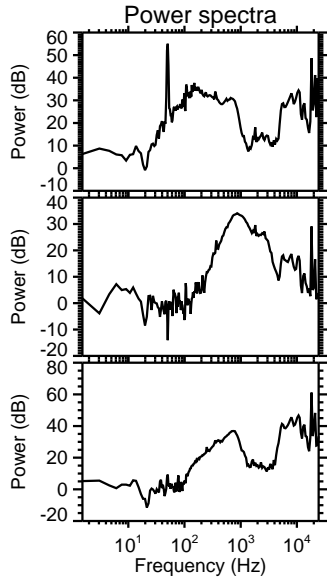
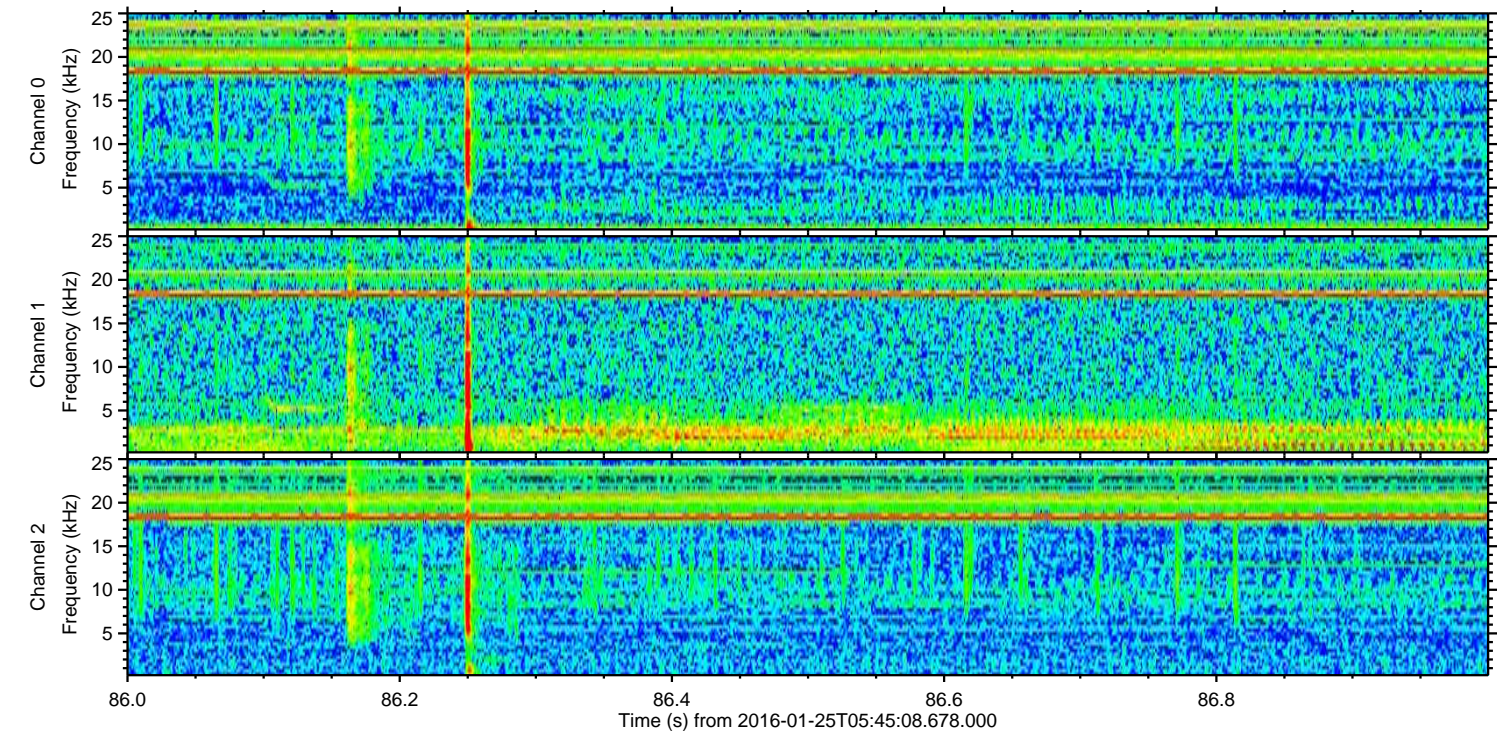
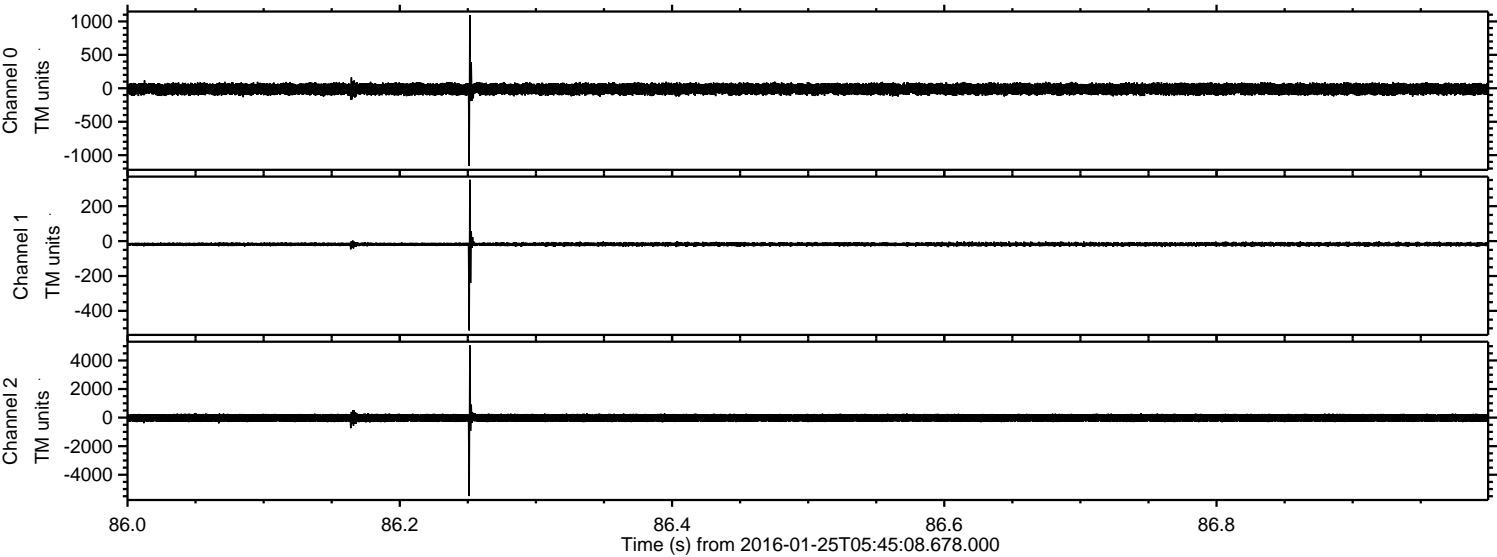

Channel 0
mn: -1161
mx: 1093
 μ : -10.9
 σ : 45.5

Channel 1
mn: -512
mx: 352
 μ : -17.4
 σ : 8.1

Channel 2
mn: -5492
mx: 5061
 μ : -20.4
 σ : 166.7

ELMAVAN 3D WAVEFORMS (Measured data sampled at 50 kHz) 51000 packets of 144 samples from 2016-01-25T05:45:08.678.000. Part 114/147

Processed Wed Apr 6 16:00:35 2016 by ELM ver.2012-10-06 from 001__elm20160125_054507__dat00.bin

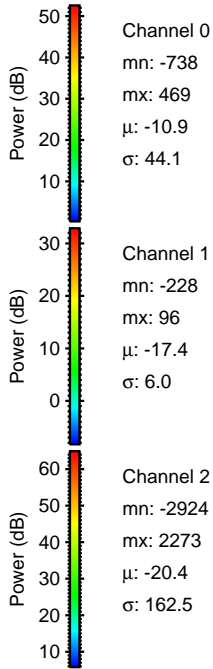
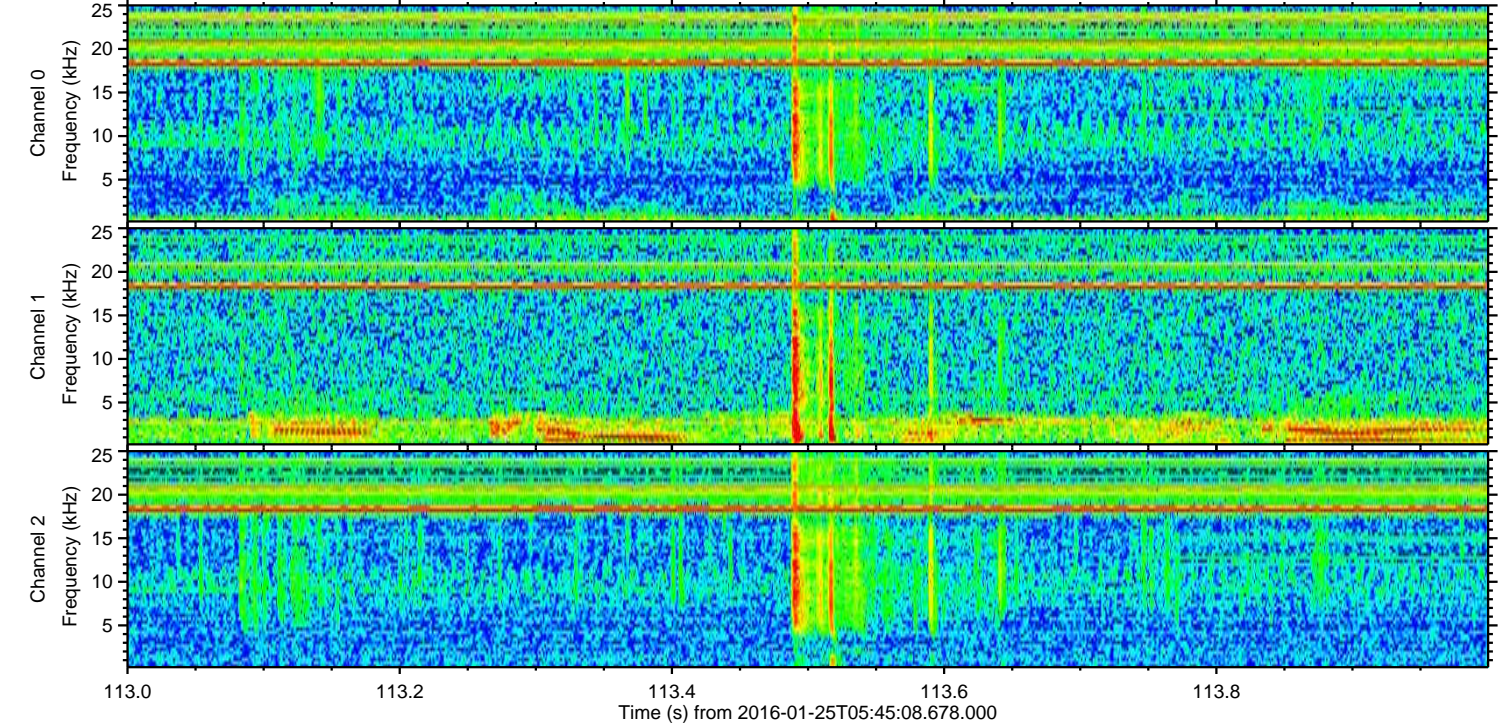
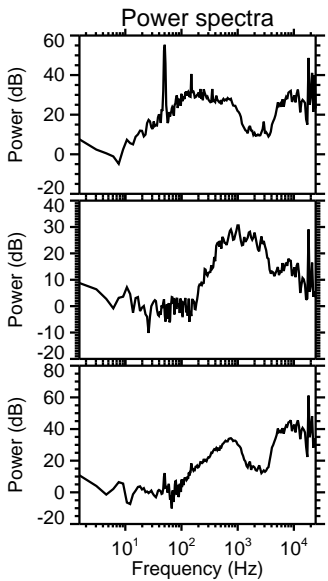
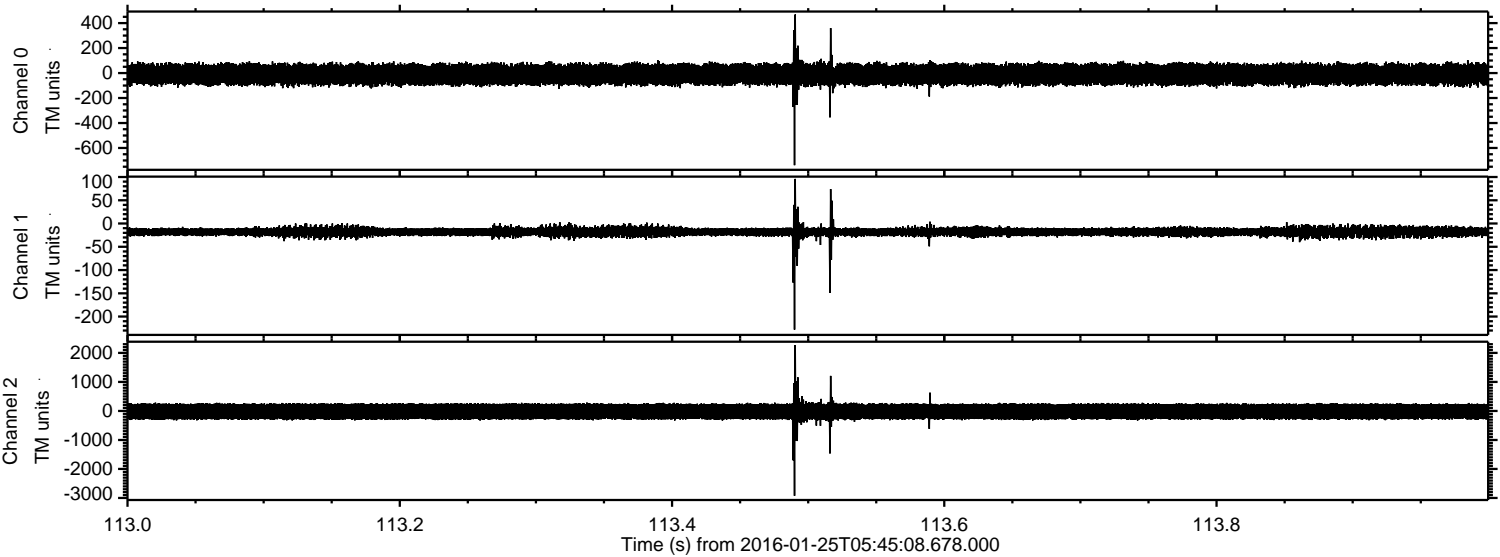

Channel 0
mn: -738
mx: 469
 μ : -10.9
 σ : 44.1

Channel 1
mn: -228
mx: 96
 μ : -17.4
 σ : 6.0

Channel 2
mn: -2924
mx: 2273
 μ : -20.4
 σ : 162.5

Processed Wed Apr 6 16:00:36 2016 by ELM ver.2012-10-06 from 001__elm20160125_054507__dat00.bin

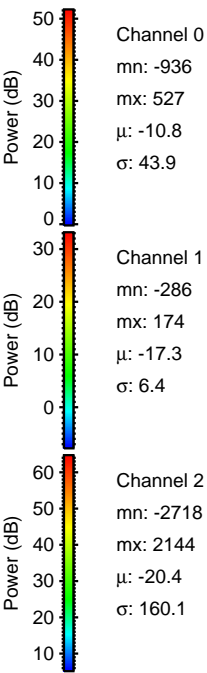
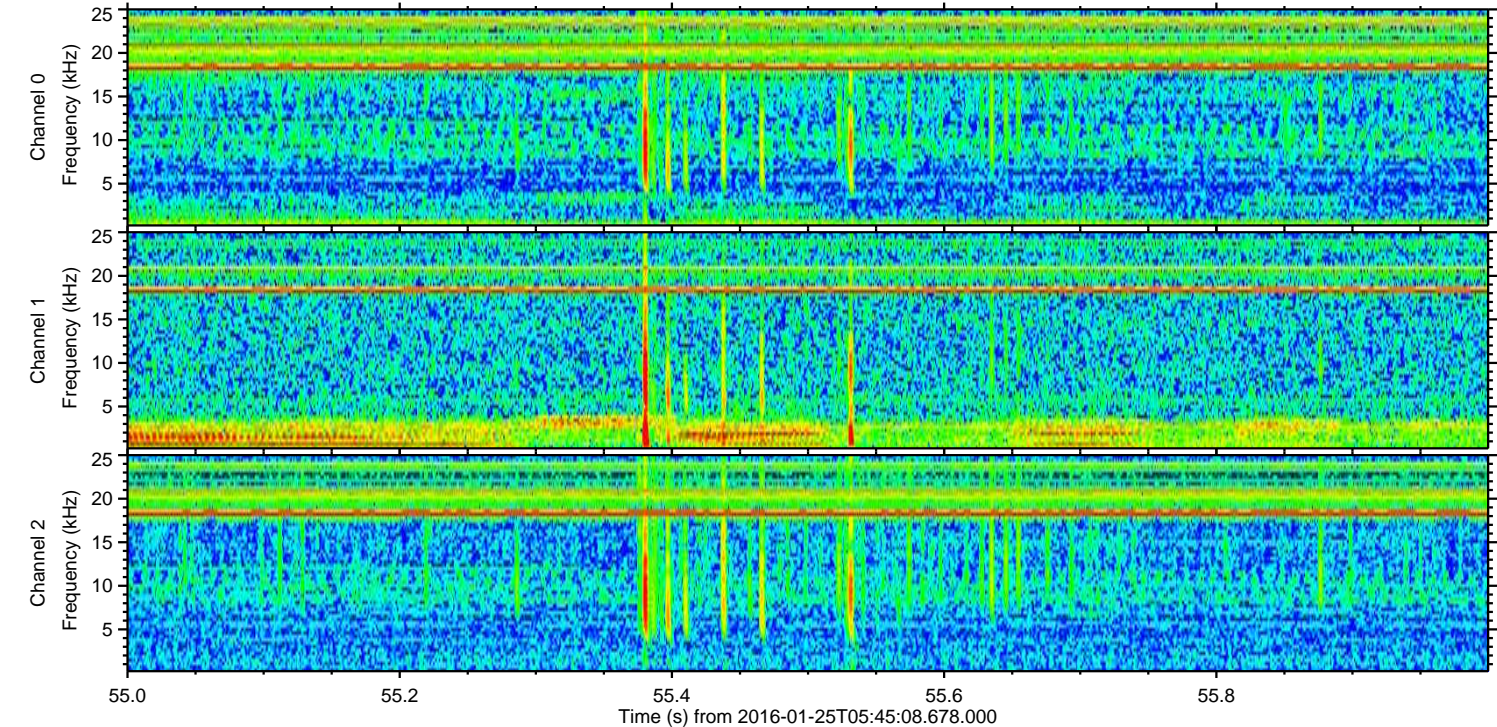
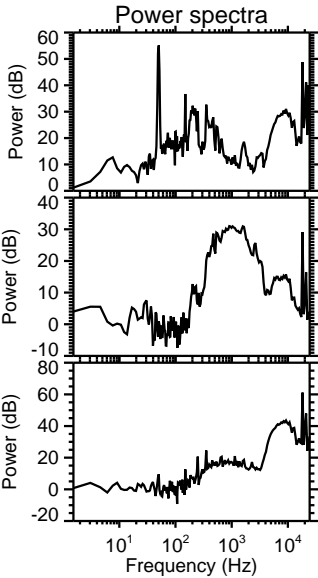
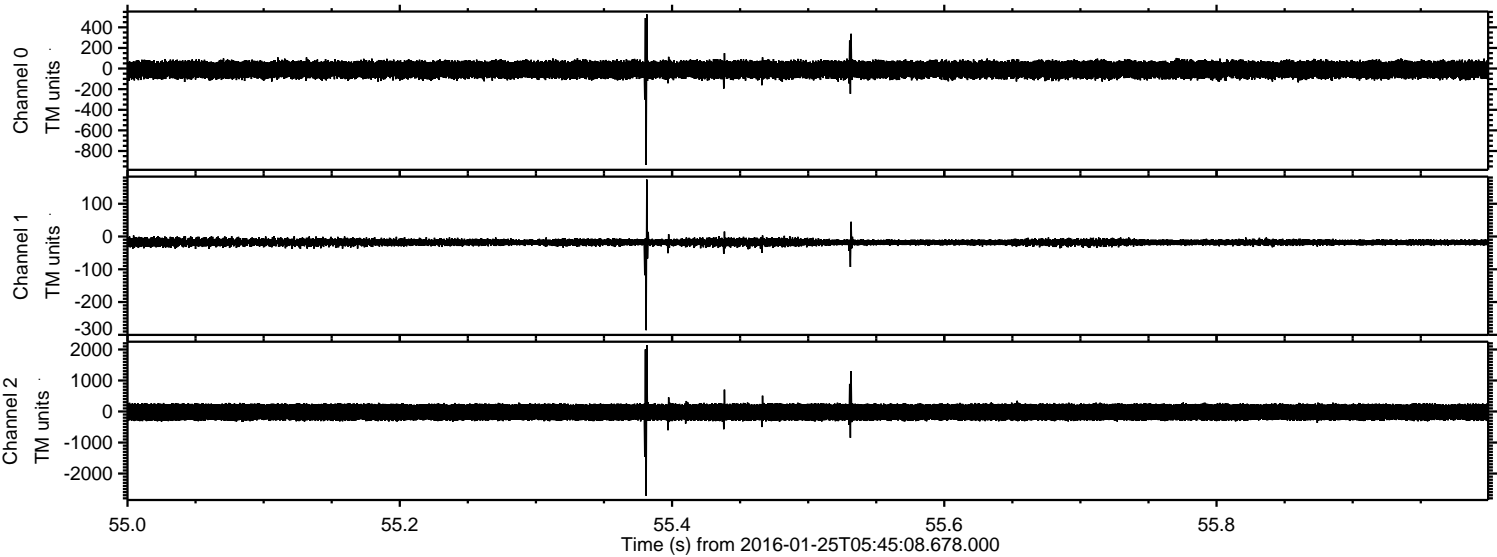

Processed Wed Apr 6 16:00:37 2016 by ELM ver.2012-10-06 from 001__elm20160125_054507__dat00.bin

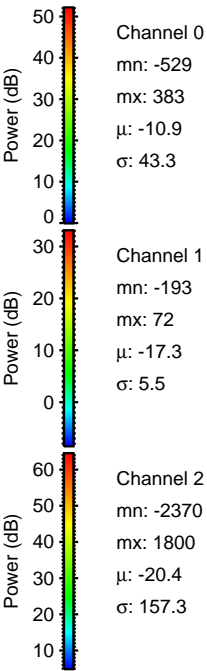
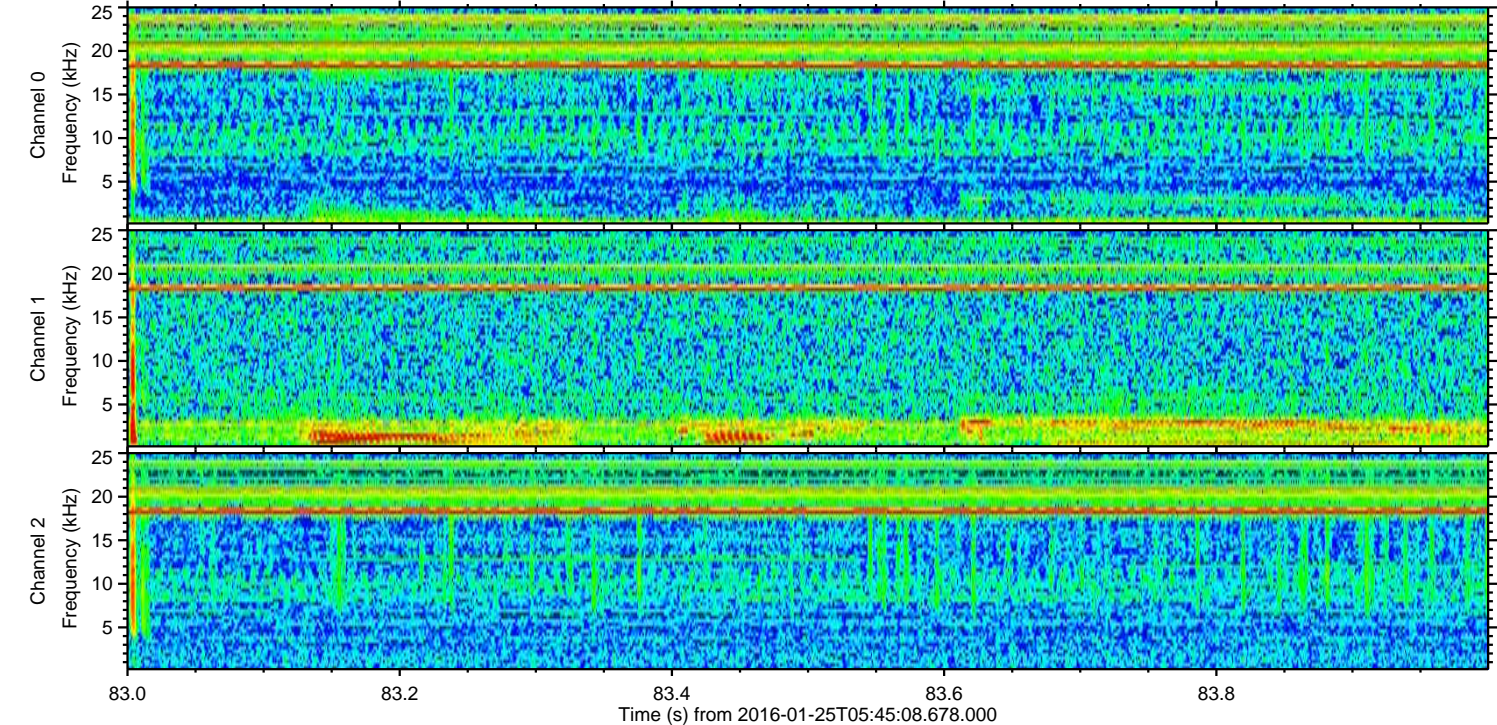
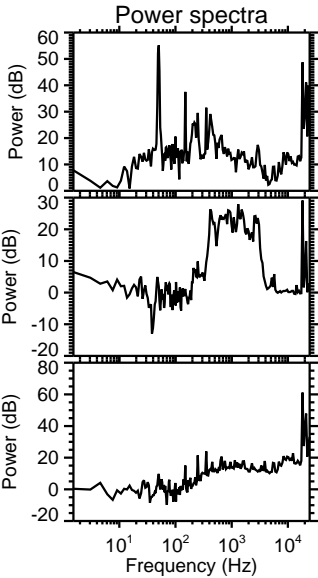
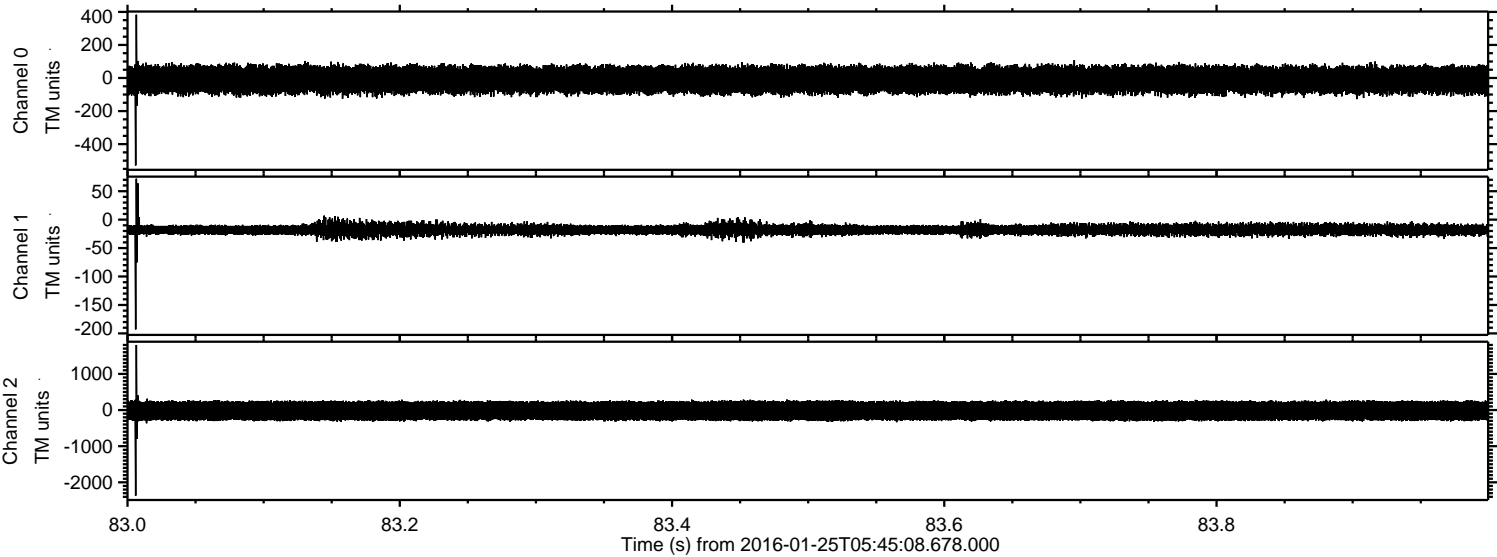

Processed Wed Apr 6 16:00:38 2016 by ELM ver.2012-10-06 from 001__elm20160125_054507__dat00.bin

