

ELMAVAN 3D WAVEFORMS (Measured data sampled at 50 kHz) 51000 packets of 144 samples from 2016-01-25T00:29:55.742.000.

Processed Wed Apr 6 15:00:15 2016 by ELM ver.2012-10-06 from 001__elm20160125_002954__dat00.bin

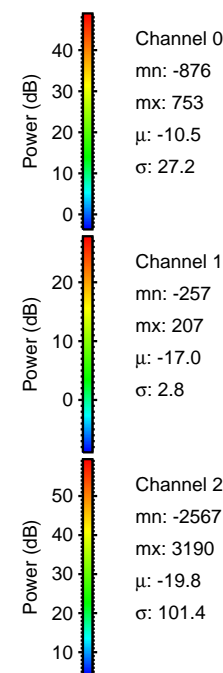
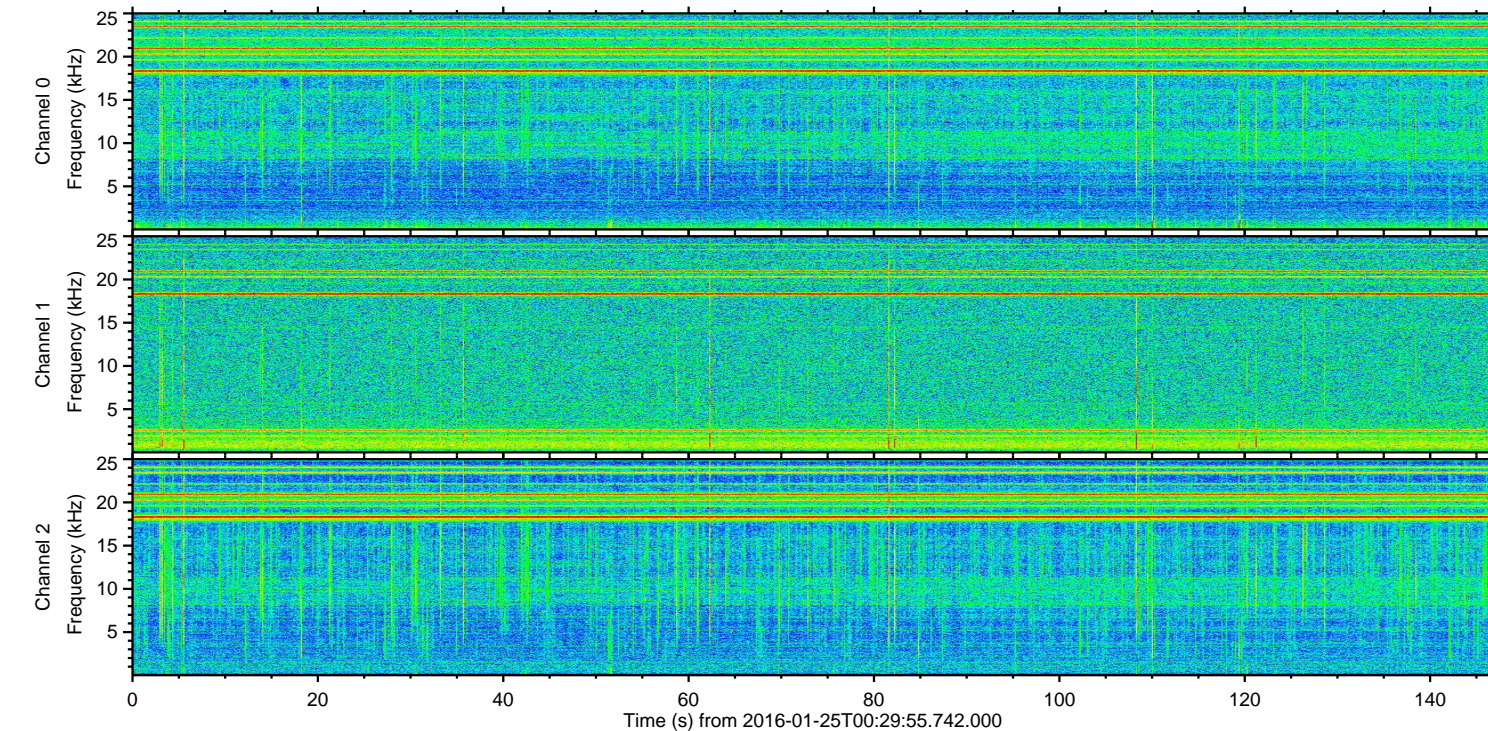
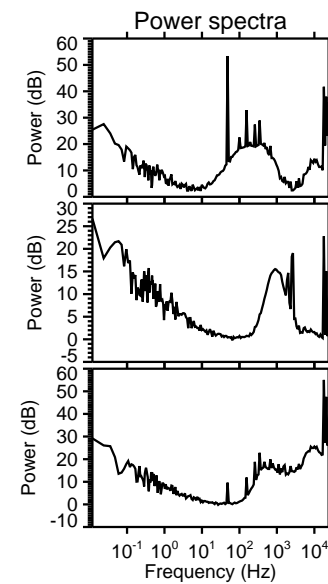
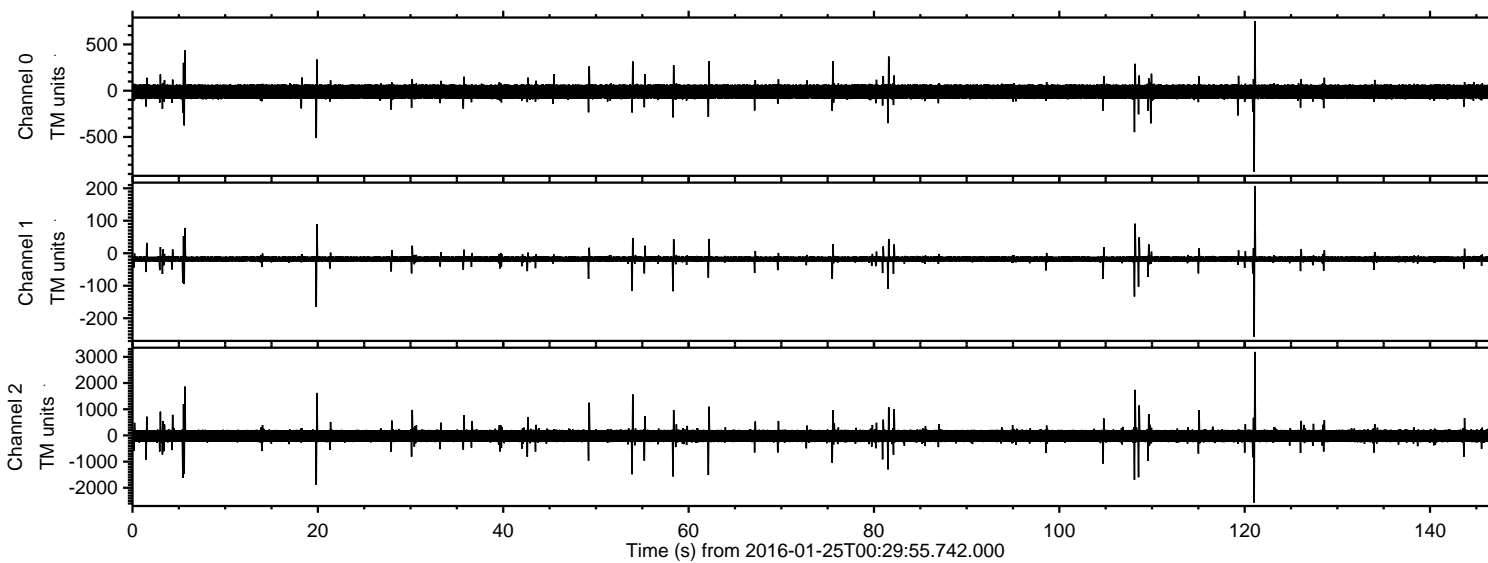

ELMAVAN 3D WAVEFORMS (Measured data sampled at 50 kHz) 51000 packets of 144 samples from 2016-01-25T00:29:55.742.000. Part 122/147

Processed Wed Apr 6 15:00:27 2016 by ELM ver.2012-10-06 from 001__elm20160125_002954__dat00.bin

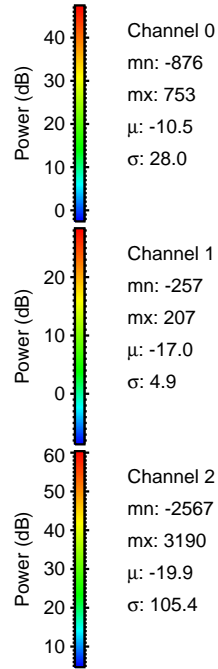
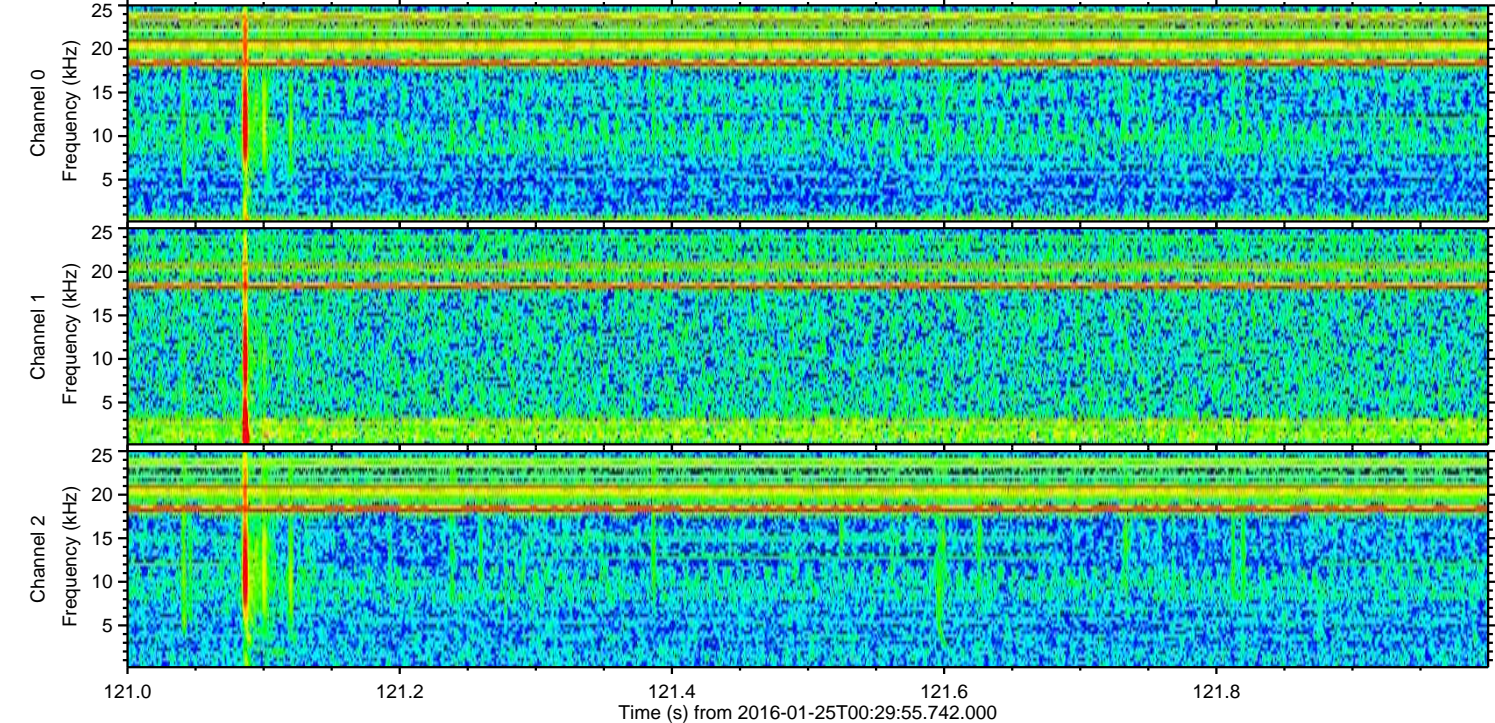
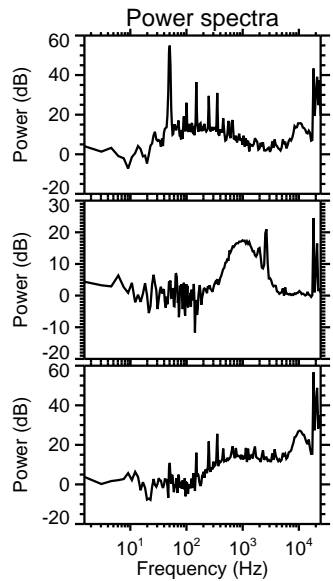
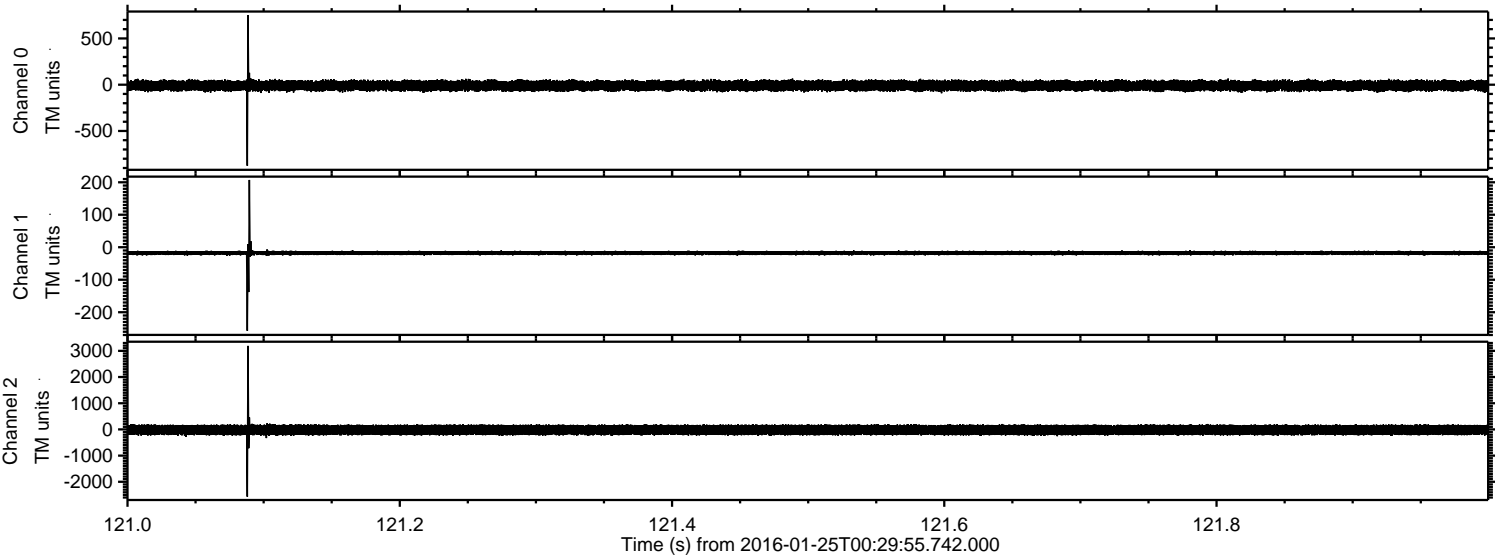

Processed Wed Apr 6 15:00:28 2016 by ELM ver.2012-10-06 from 001__elm20160125_002954__dat00.bin

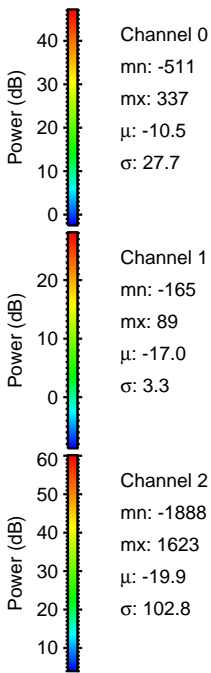
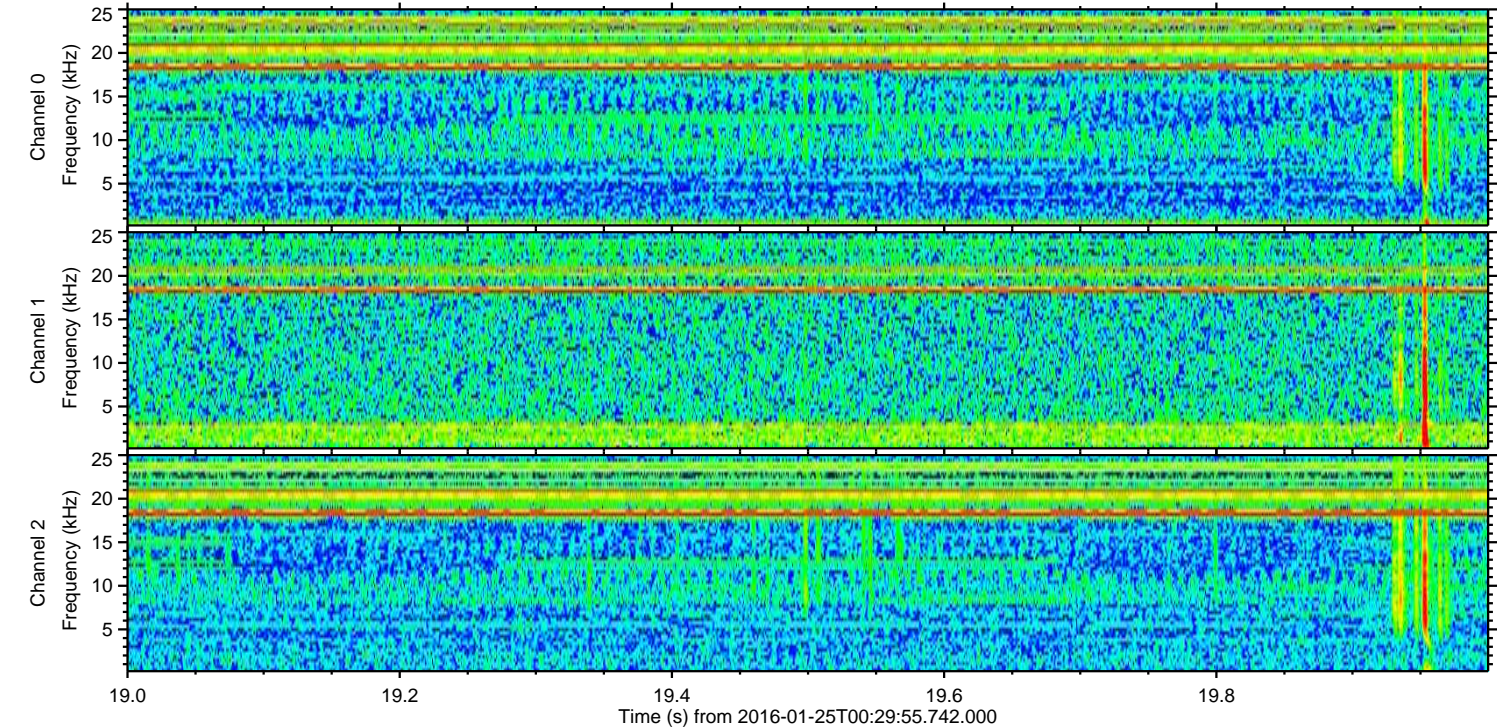
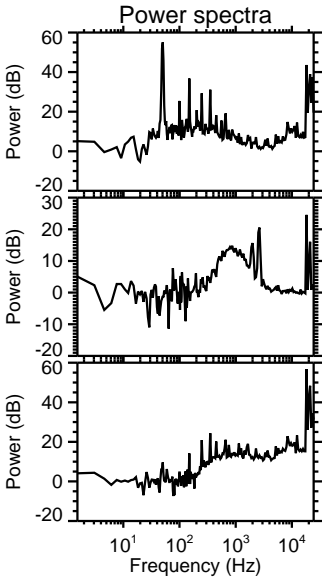
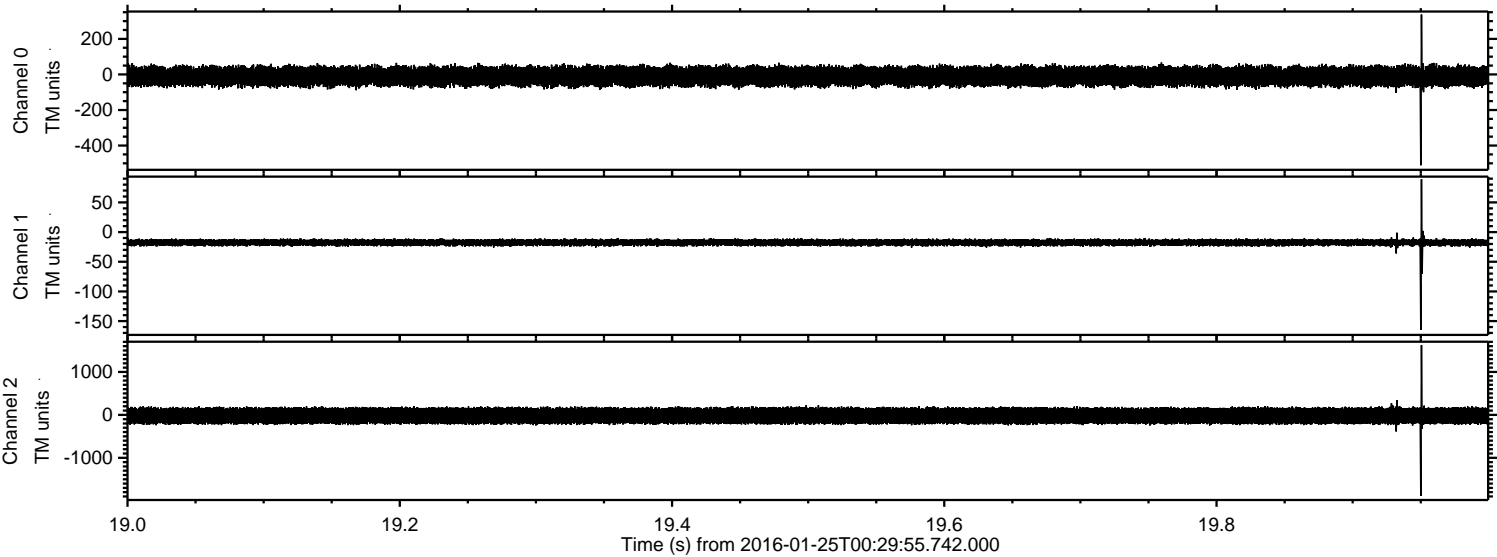

Processed Wed Apr 6 15:00:29 2016 by ELM ver.2012-10-06 from 001__elm20160125_002954__dat00.bin

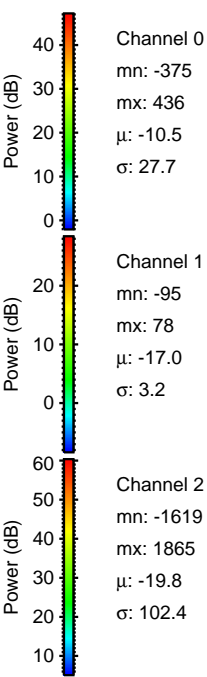
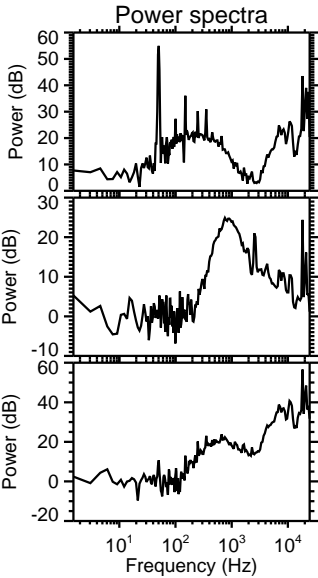
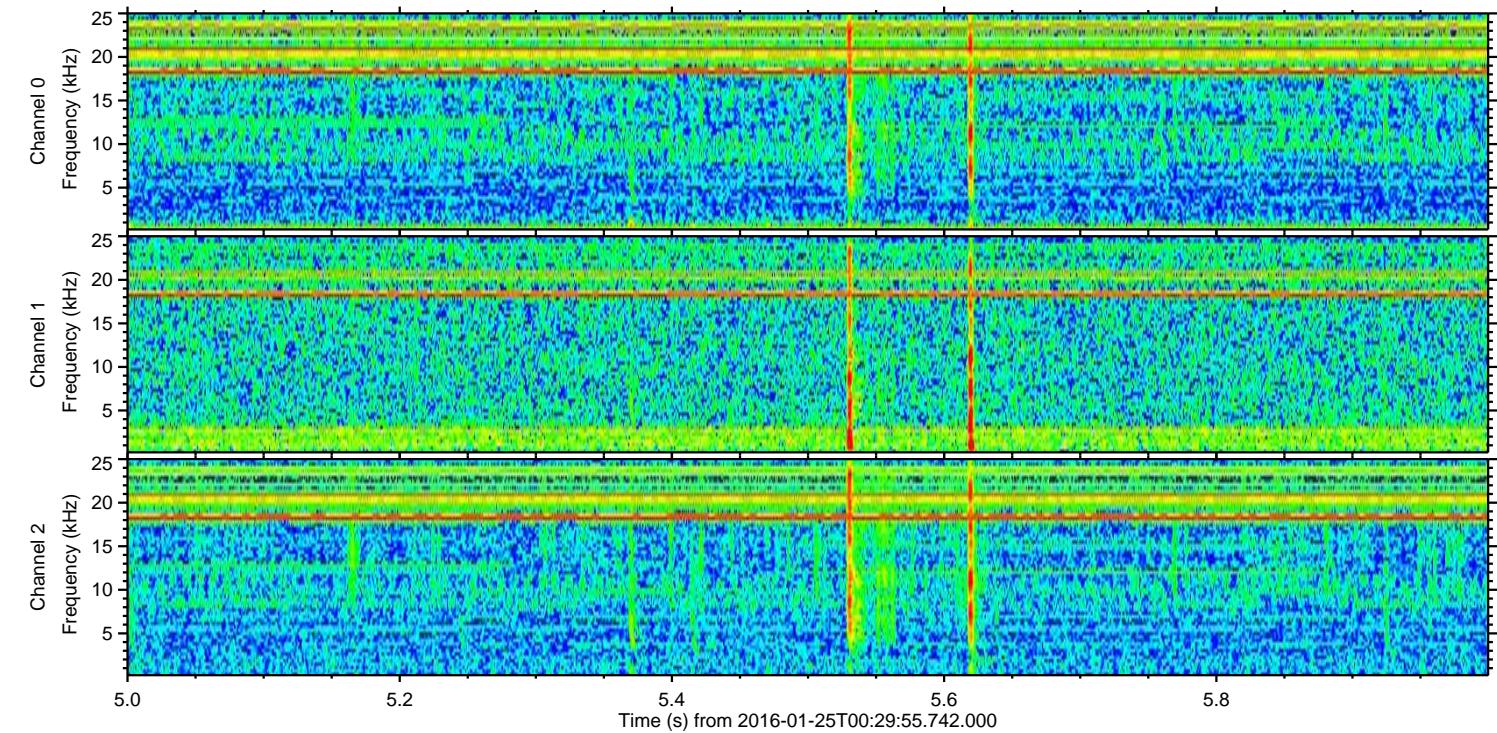
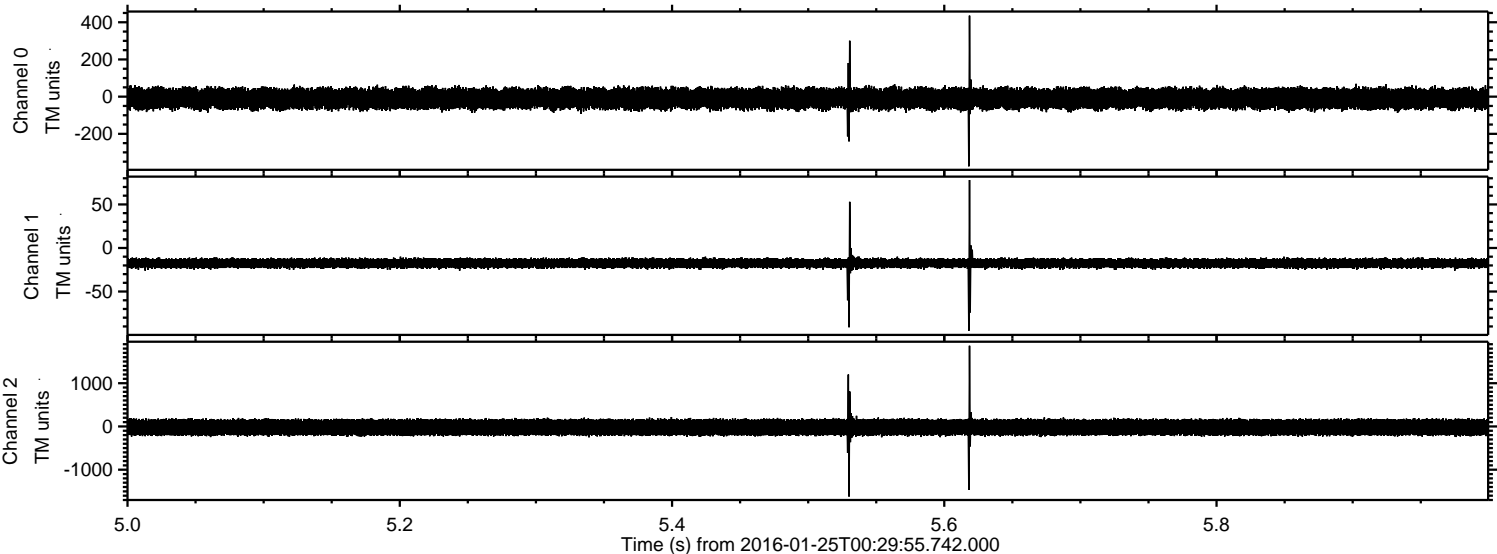

ELMAVAN 3D WAVEFORMS (Measured data sampled at 50 kHz) 51000 packets of 144 samples from 2016-01-25T00:29:55.742.000. Part 109/147

Processed Wed Apr 6 15:00:30 2016 by ELM ver.2012-10-06 from 001__elm20160125_002954__dat00.bin

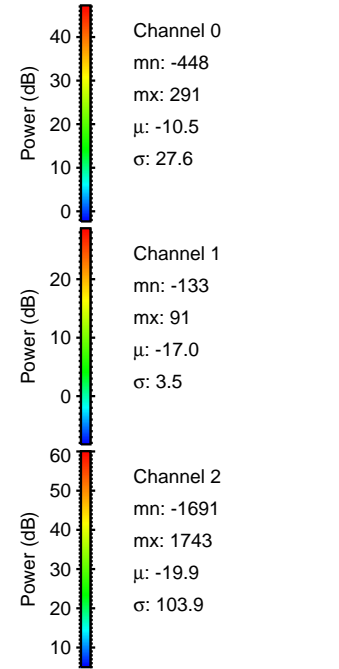
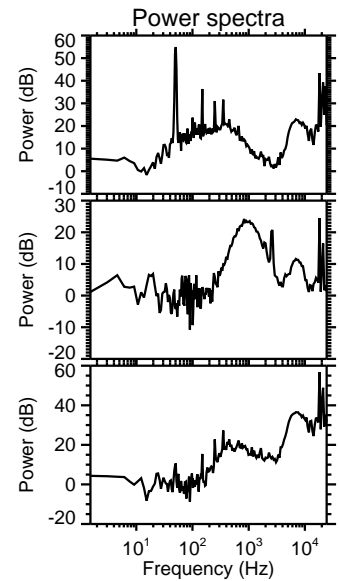
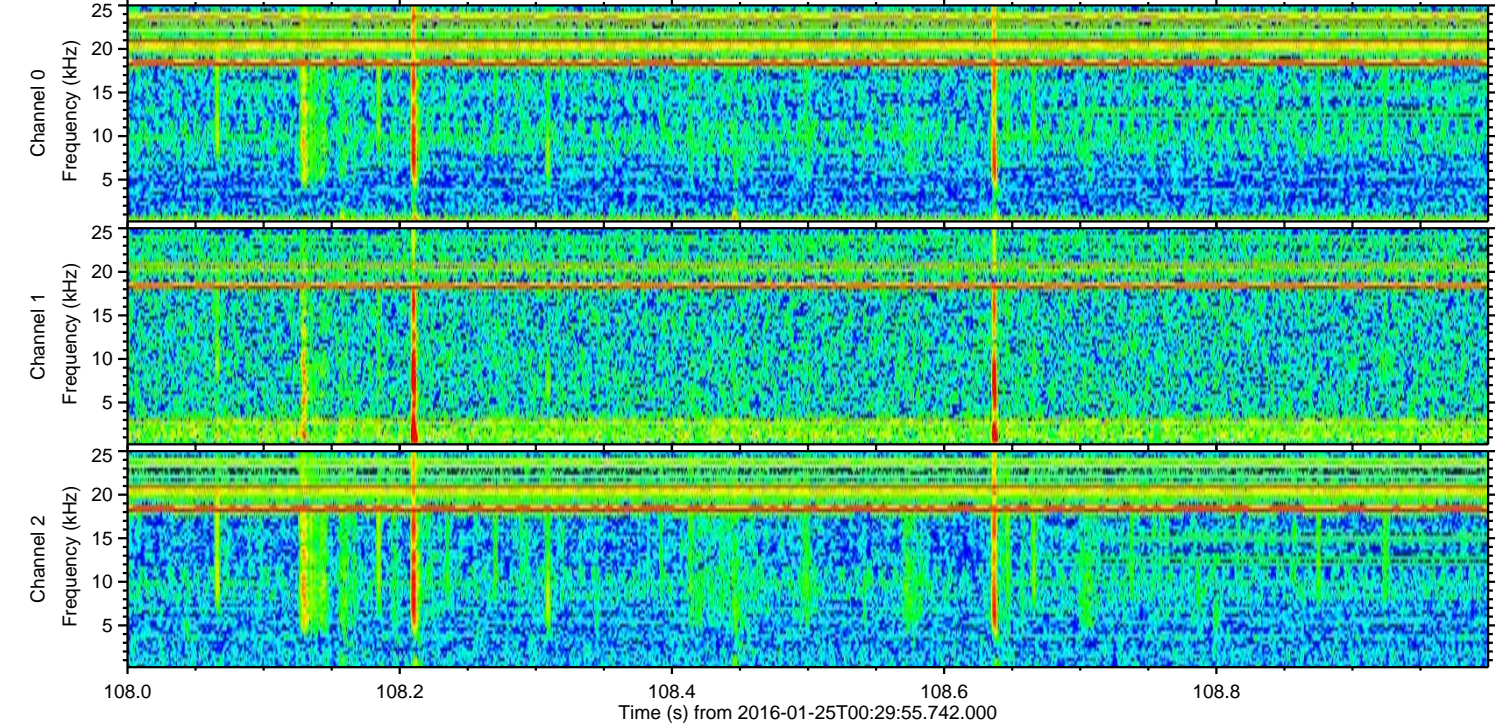
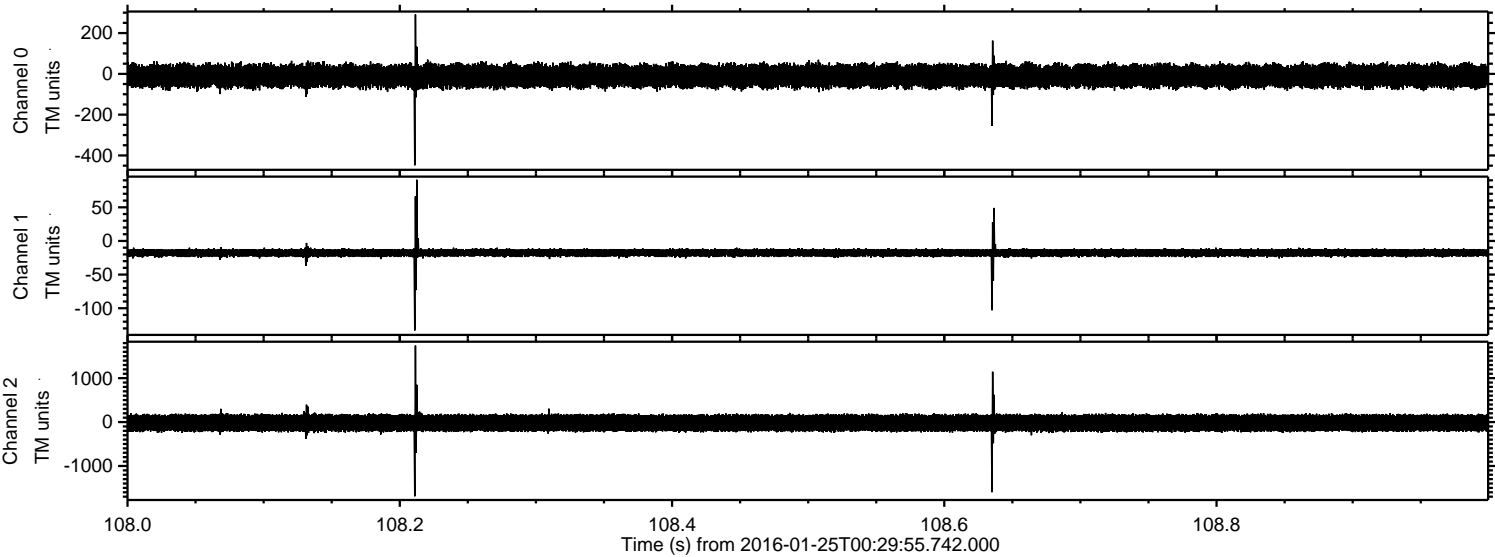

Processed Wed Apr 6 15:00:30 2016 by ELM ver.2012-10-06 from 001__elm20160125_002954__dat00.bin

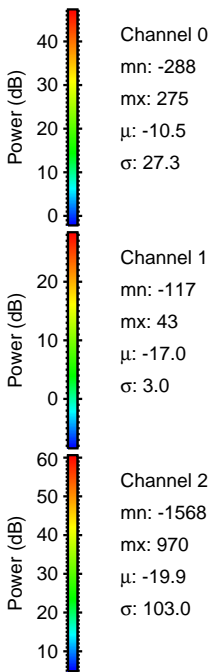
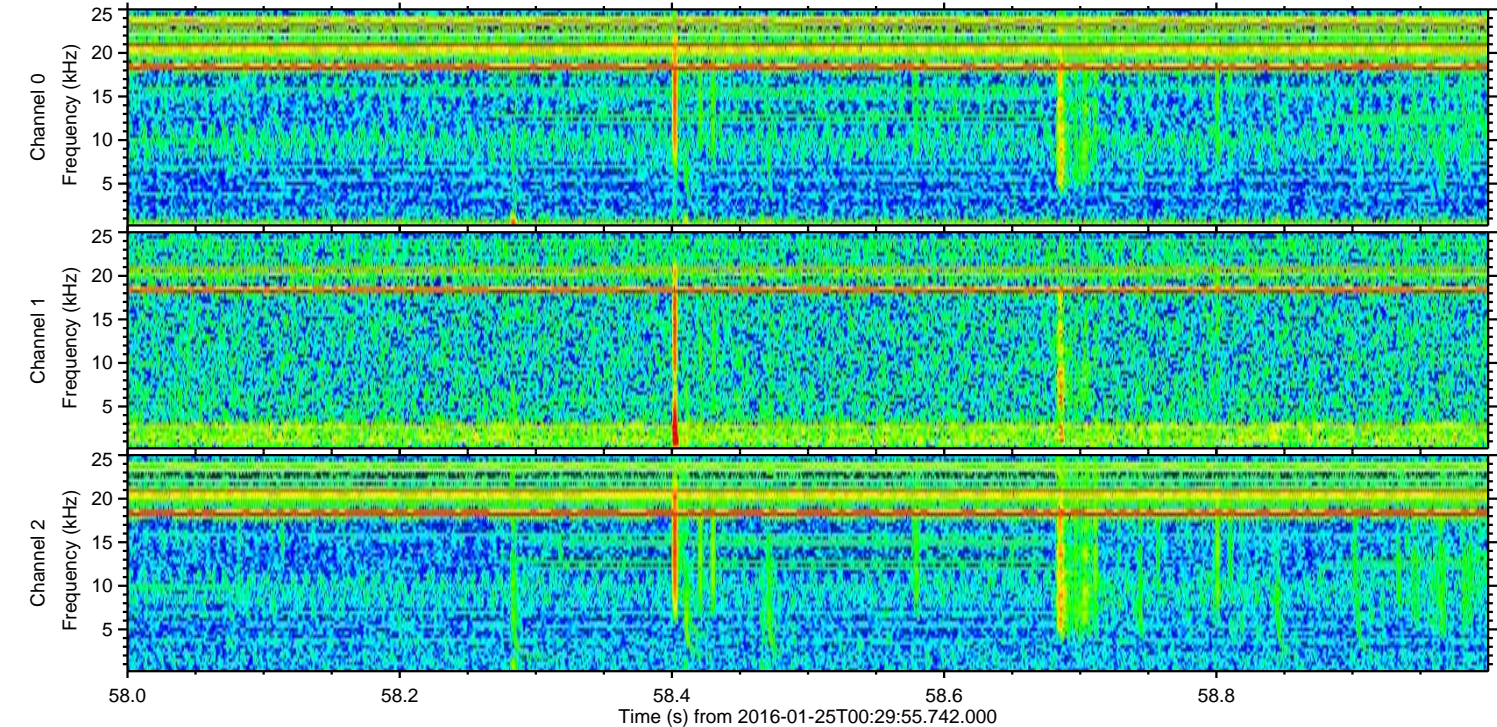
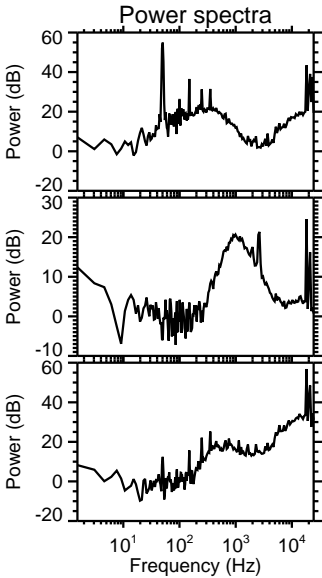
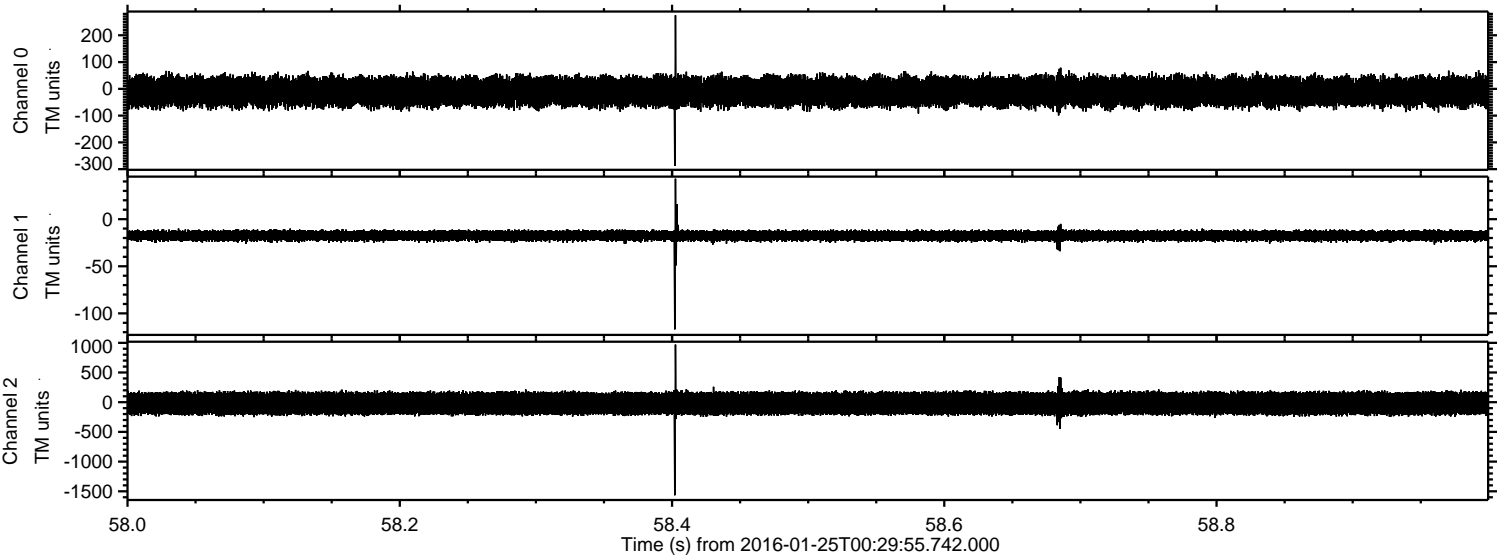

Processed Wed Apr 6 15:00:31 2016 by ELM ver.2012-10-06 from 001__elm20160125_002954__dat00.bin

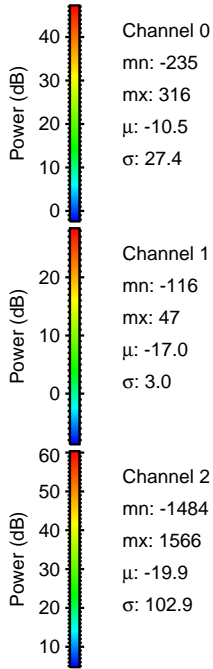
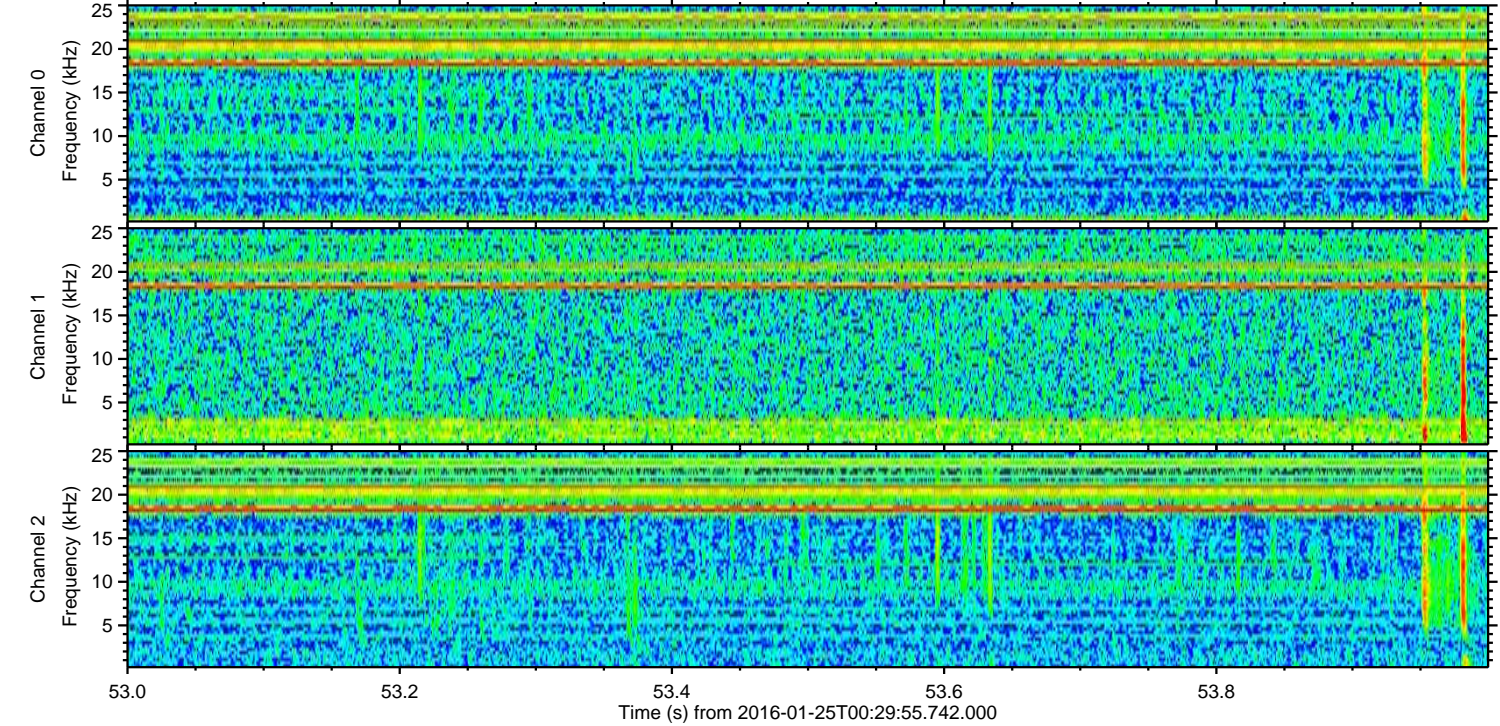
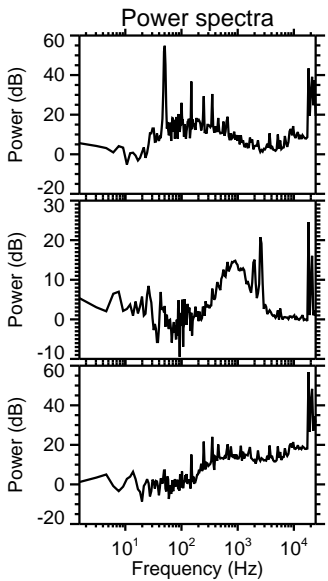
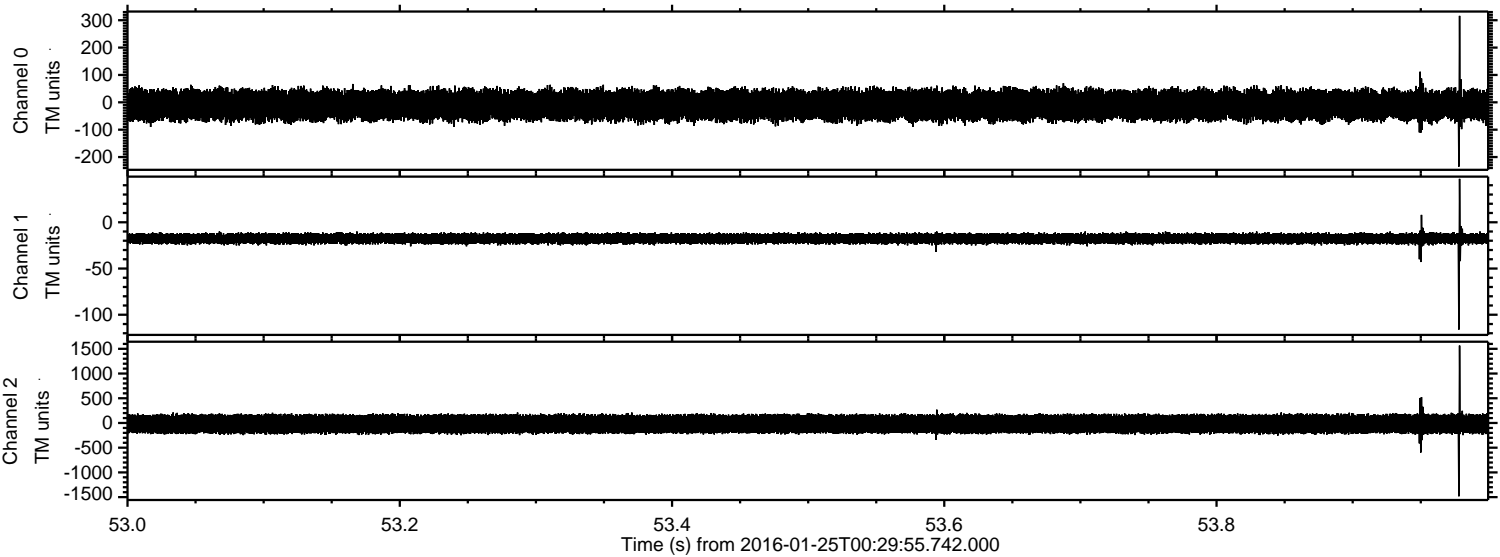

Processed Wed Apr 6 15:00:32 2016 by ELM ver.2012-10-06 from 001__elm20160125_002954__dat00.bin

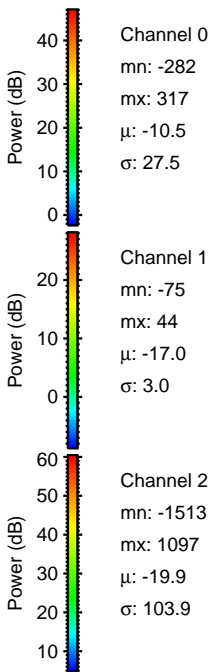
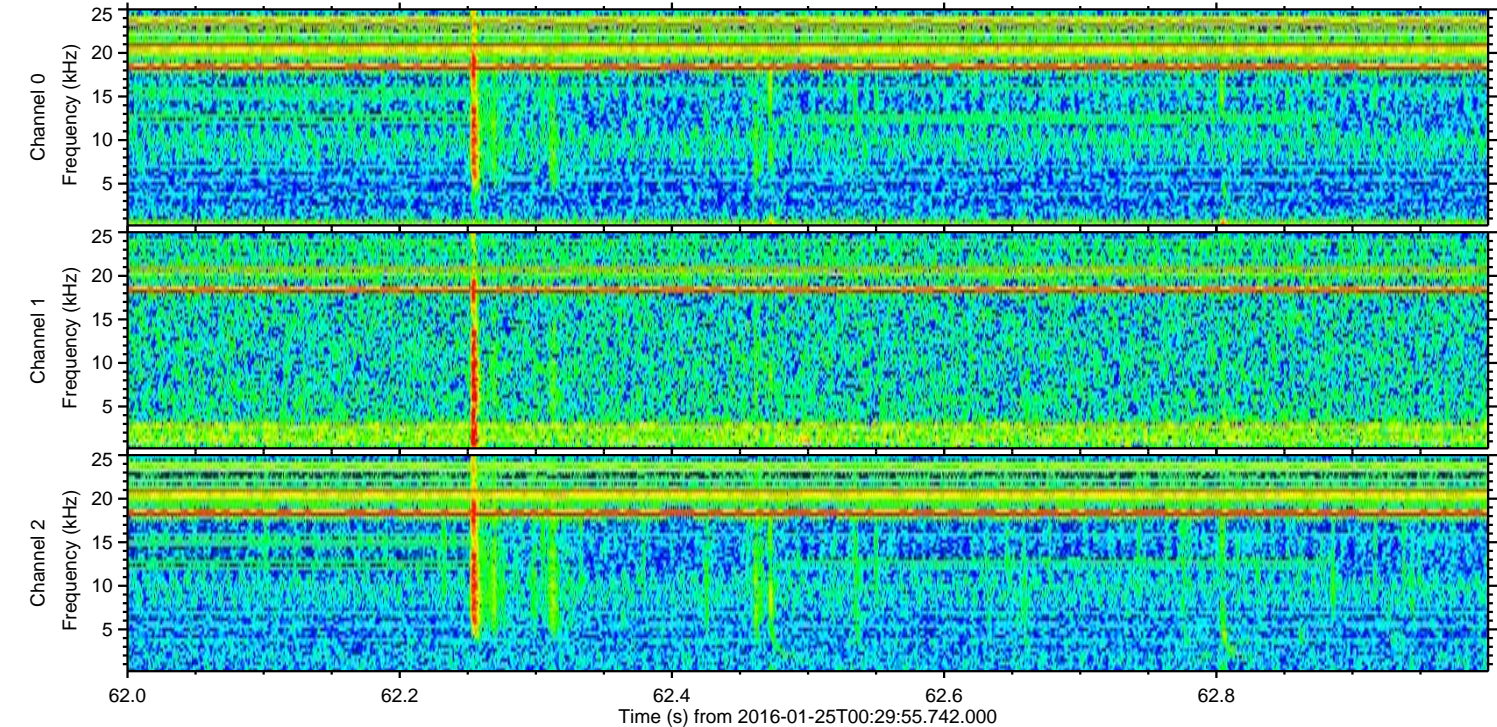
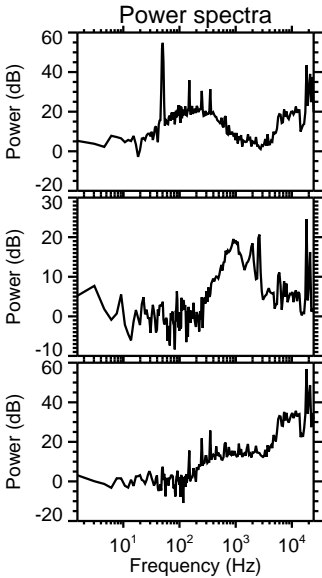
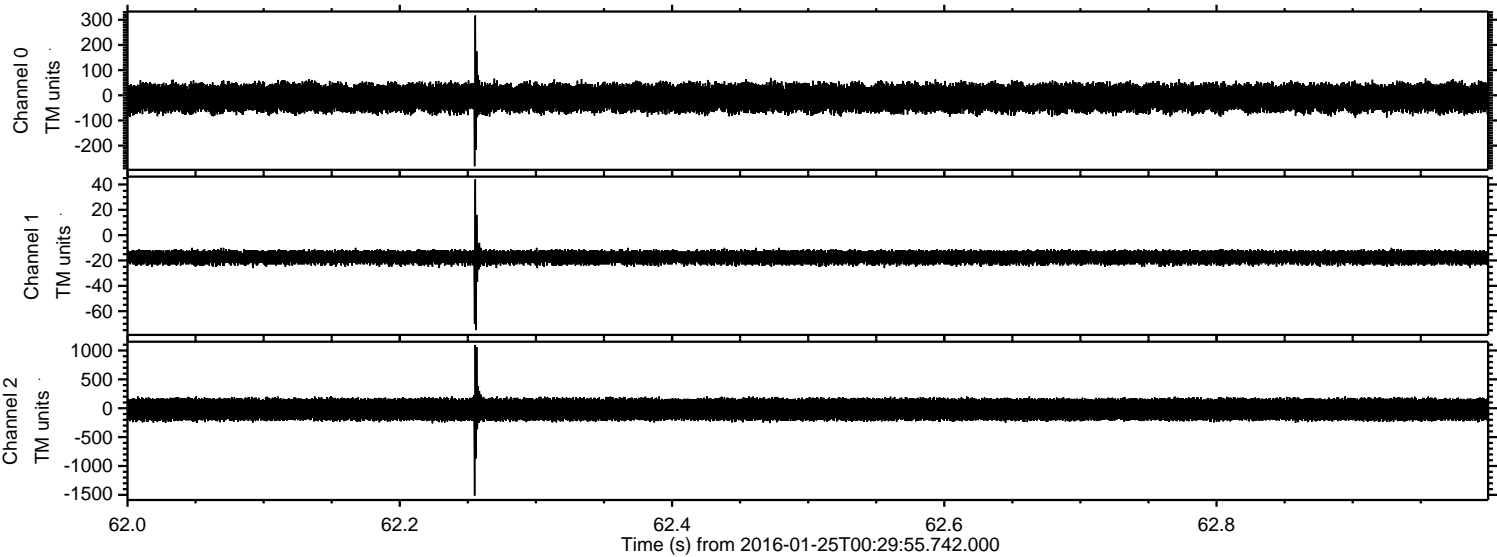

ELMAVAN 3D WAVEFORMS (Measured data sampled at 50 kHz) 51000 packets of 144 samples from 2016-01-25T00:29:55.742.000. Part 82/147

Processed Wed Apr 6 15:00:33 2016 by ELM ver.2012-10-06 from 001__elm20160125_002954__dat00.bin

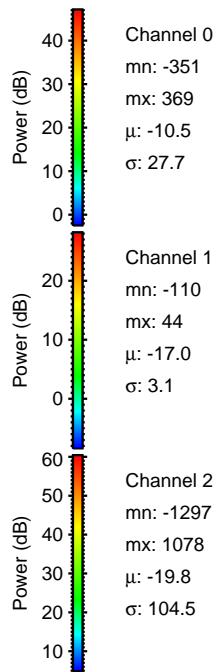
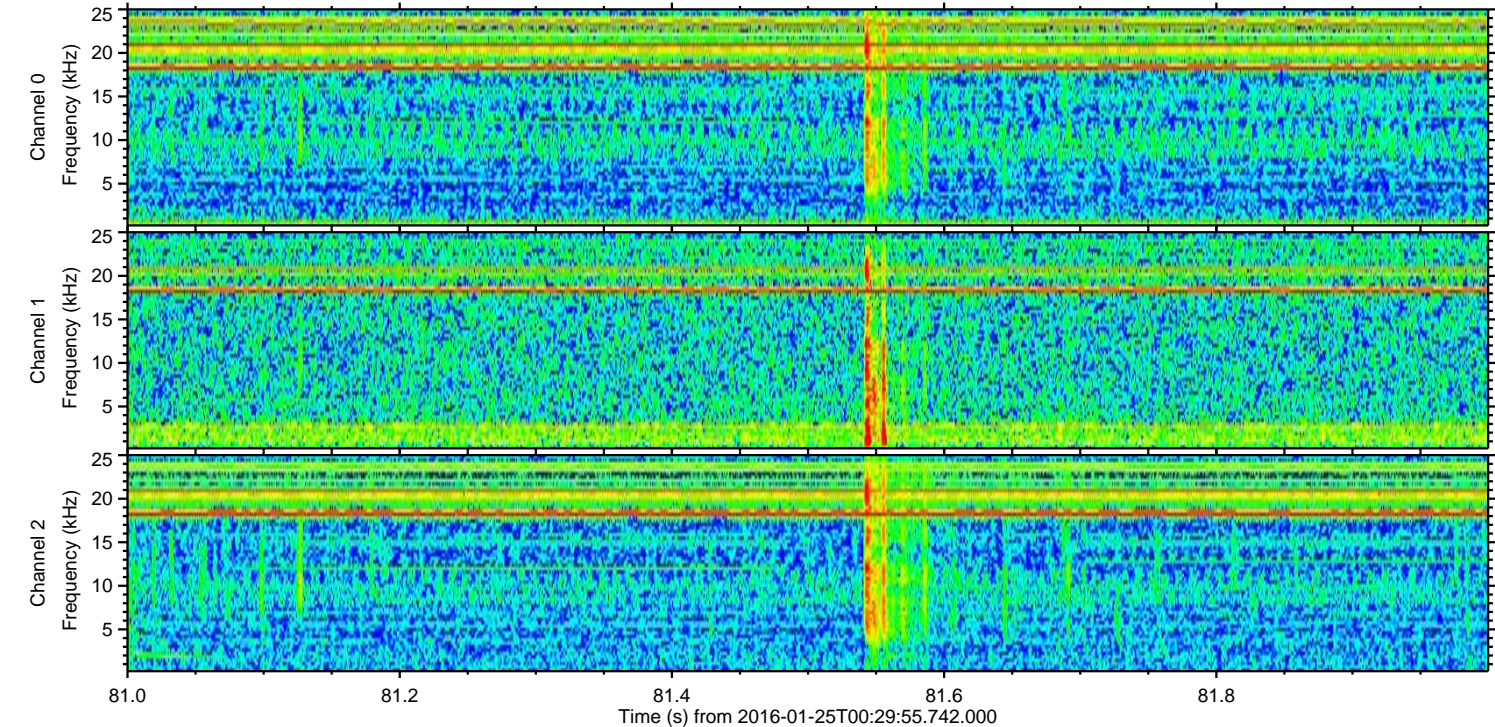
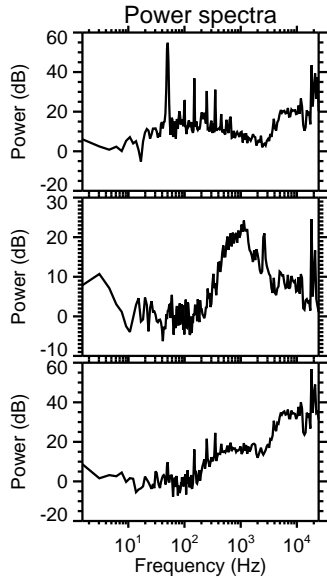
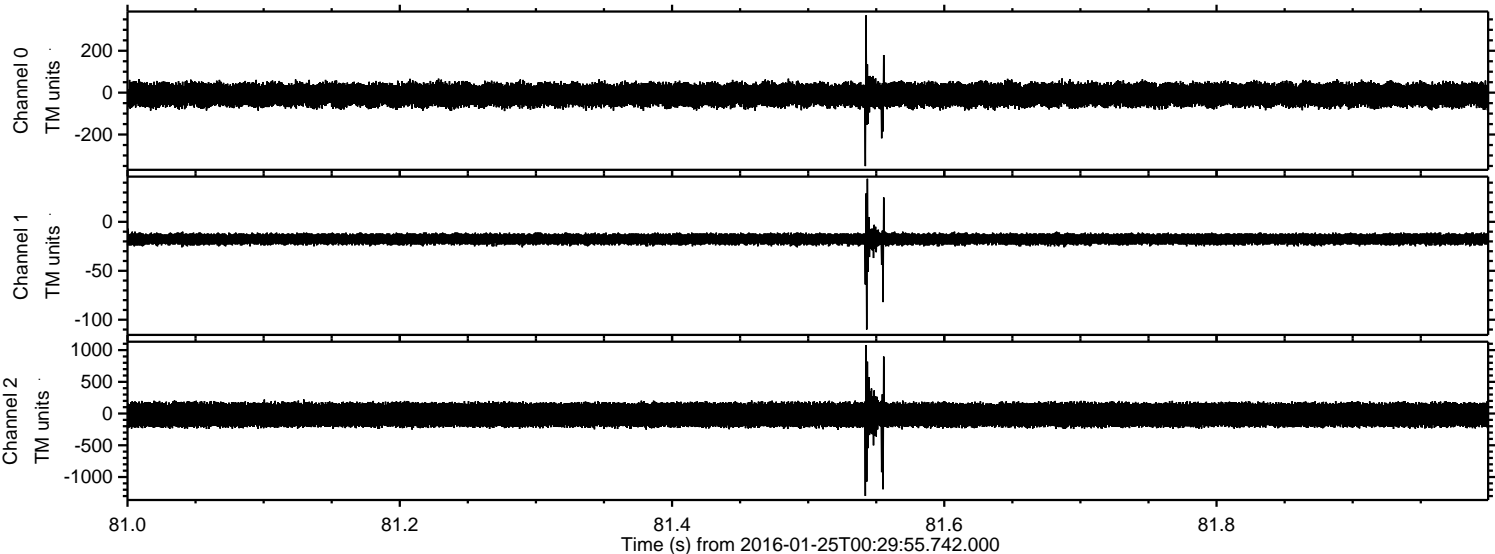

Power spectra

Channel 0

mn: -351
mx: 369
 μ : -10.5
 σ : 27.7

Channel 1

mn: -110
mx: 44
 μ : -17.0
 σ : 3.1

Channel 2

mn: -1297
mx: 1078
 μ : -19.8
 σ : 104.5

Processed Wed Apr 6 15:00:34 2016 by ELM ver.2012-10-06 from 001__elm20160125_002954__dat00.bin

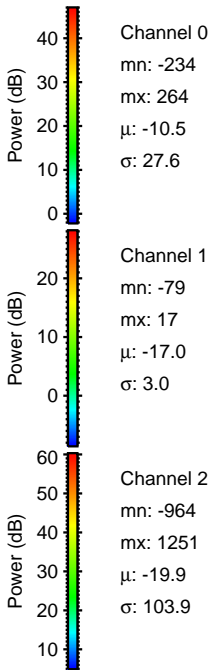
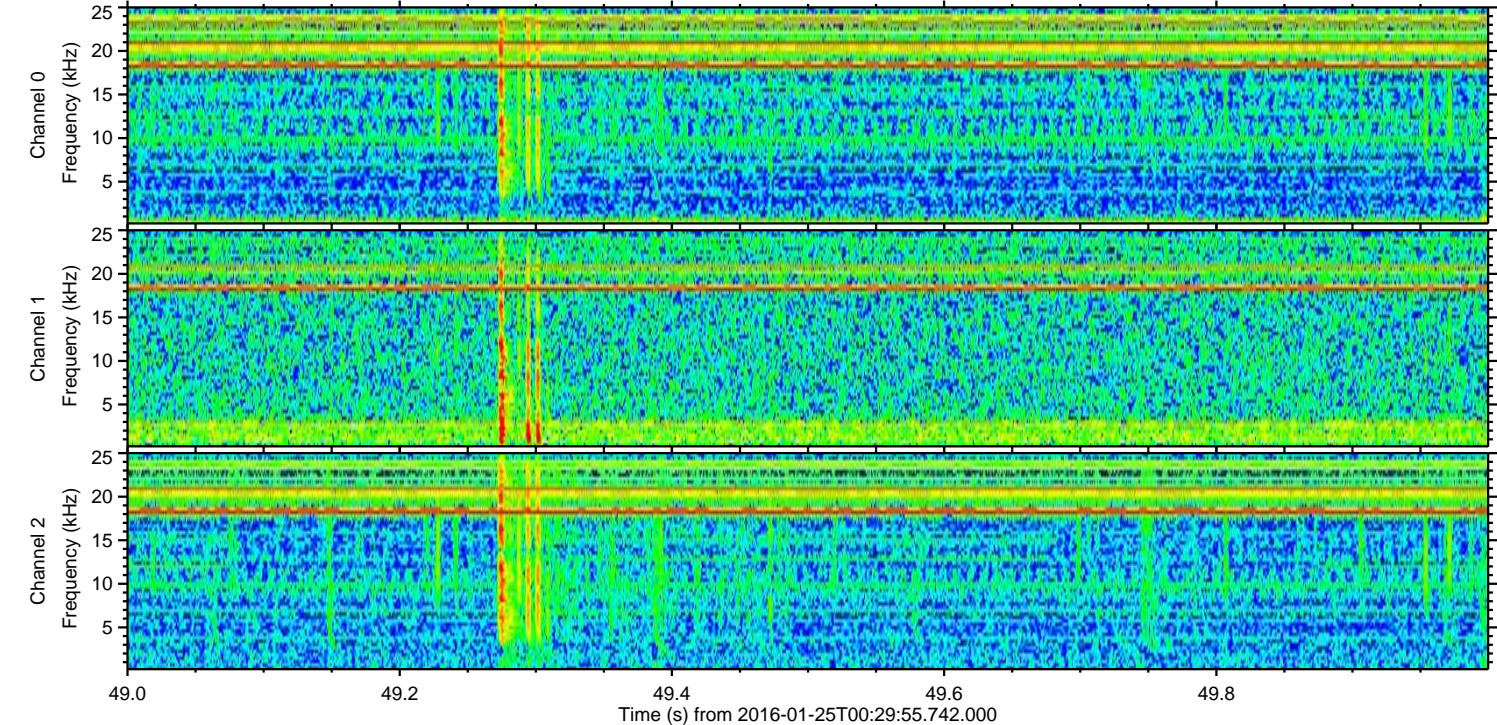
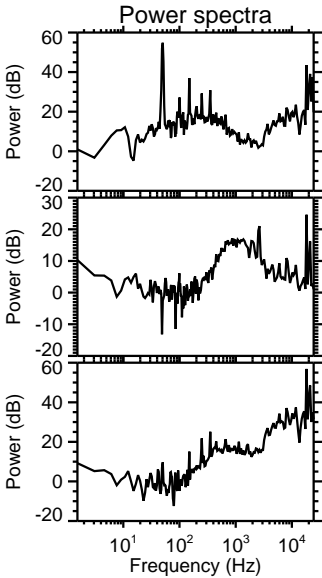
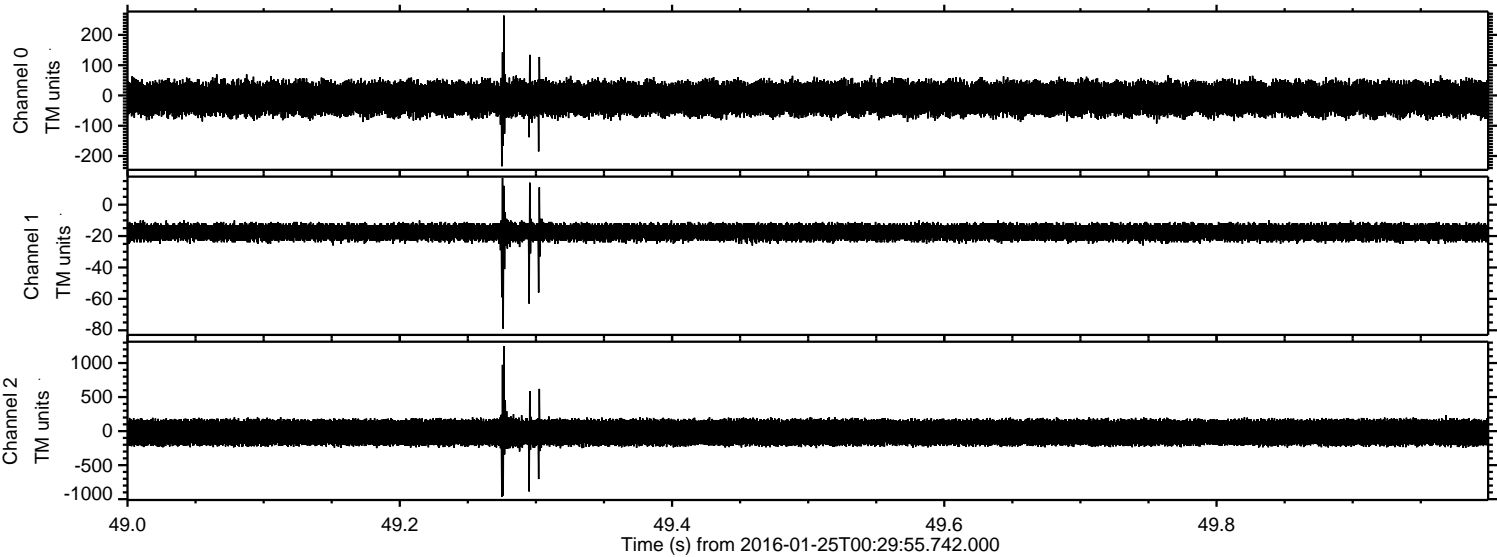

Processed Wed Apr 6 15:00:35 2016 by ELM ver.2012-10-06 from 001__elm20160125_002954__dat00.bin

