

ELMAVAN 3D WAVEFORMS (Measured data sampled at 50 kHz) 51000 packets of 144 samples from 2016-01-24T19:39:43.881.999.

Processed Wed Apr 6 14:01:18 2016 by ELM ver.2012-10-06 from 001__elm20160124_193942__dat00.bin

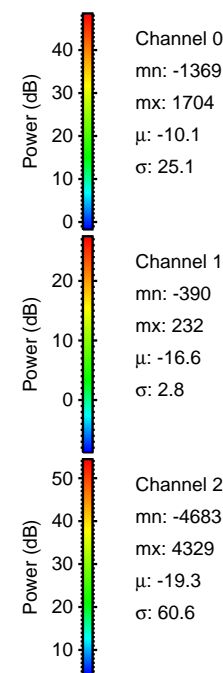
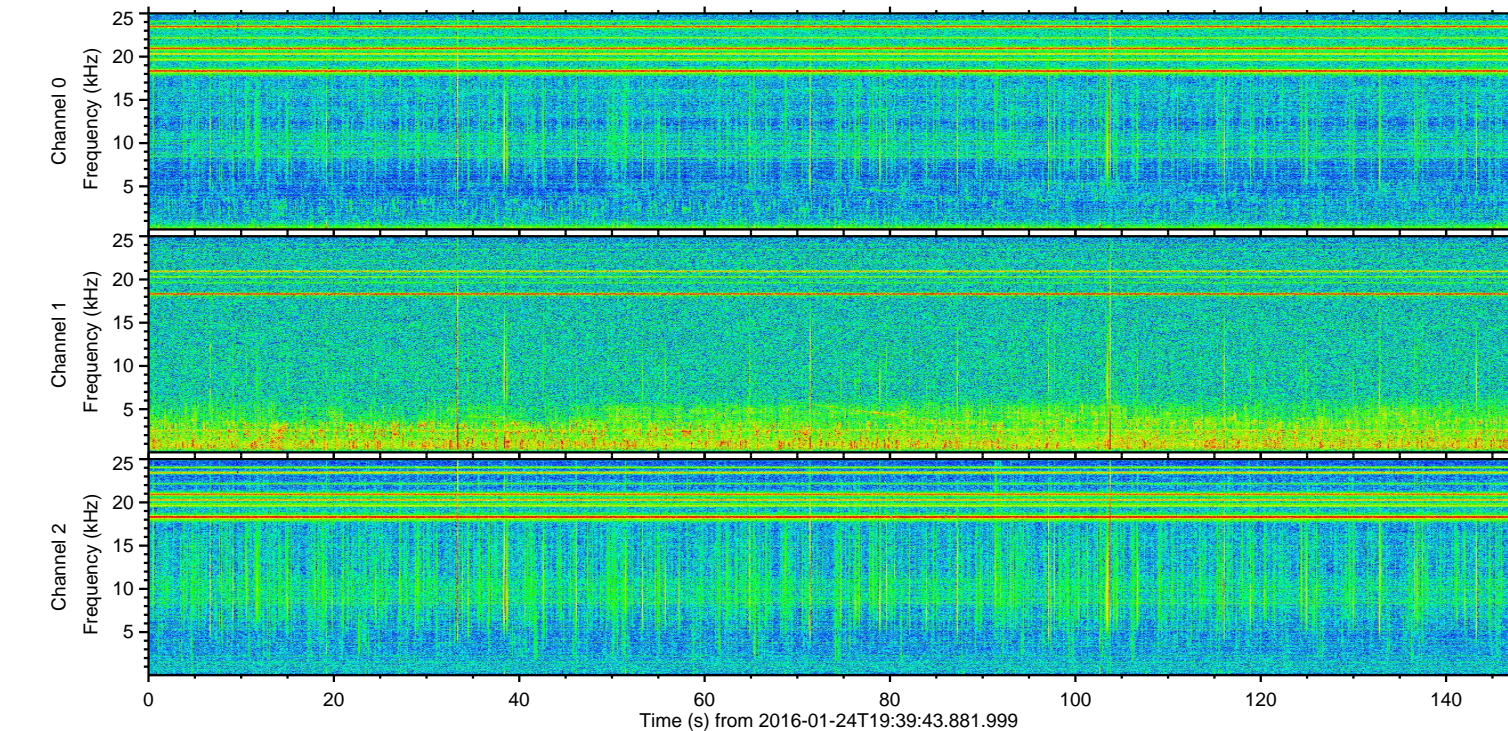
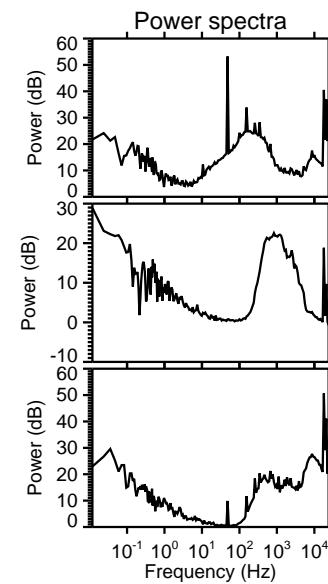
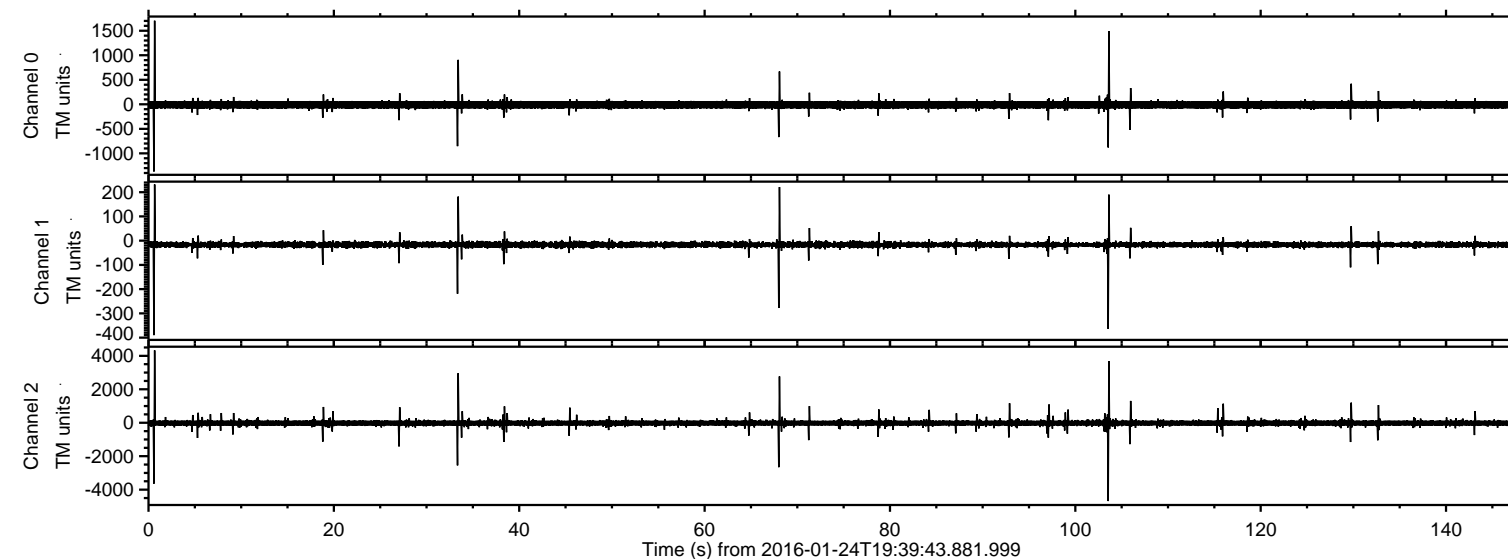

ELMAVAN 3D WAVEFORMS (Measured data sampled at 50 kHz) 51000 packets of 144 samples from 2016-01-24T19:39:43.881.999. Part 104/147

Processed Wed Apr 6 14:01:29 2016 by ELM ver.2012-10-06 from 001__elm20160124_193942__dat00.bin

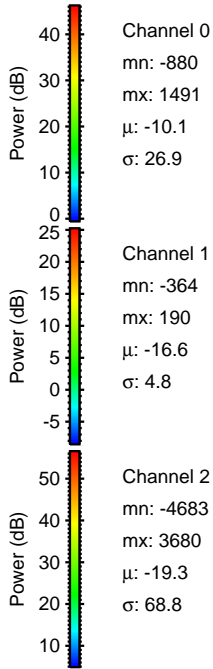
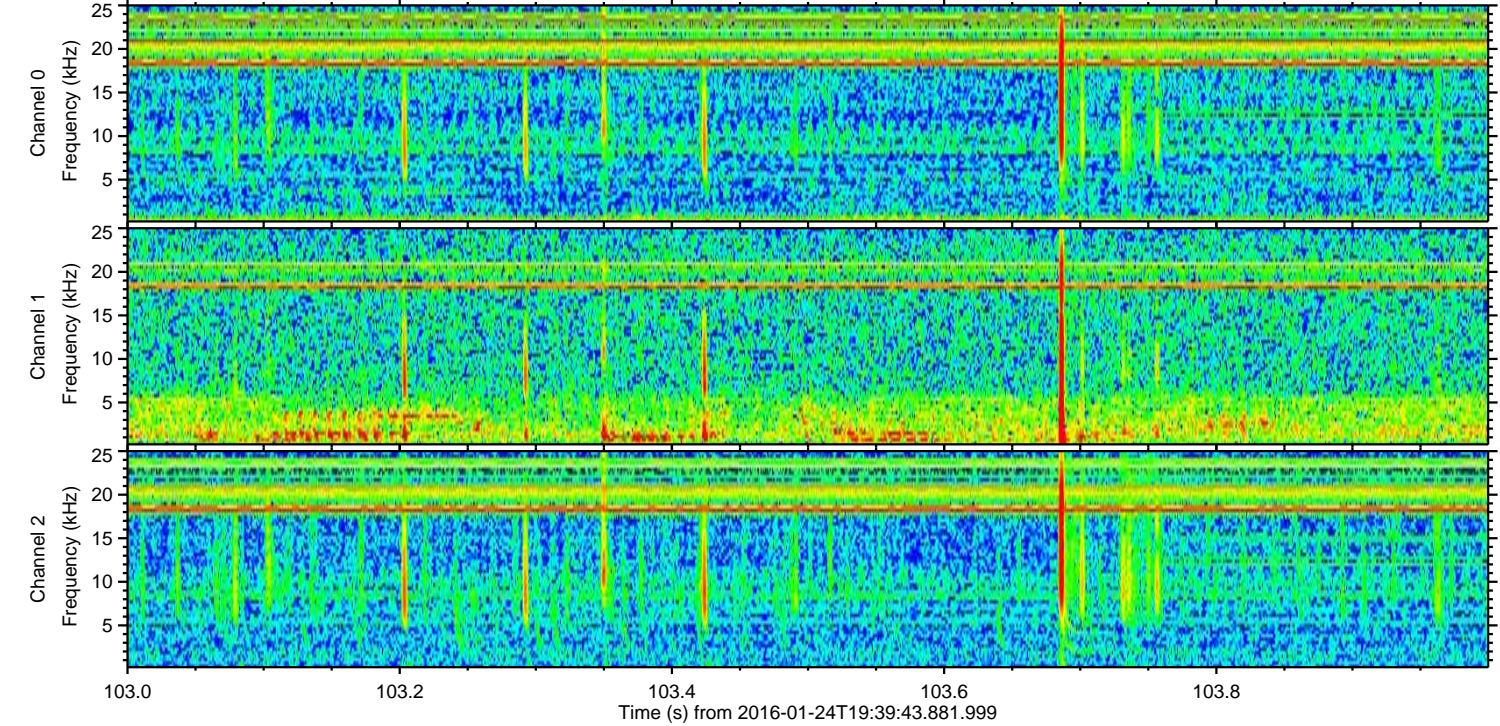
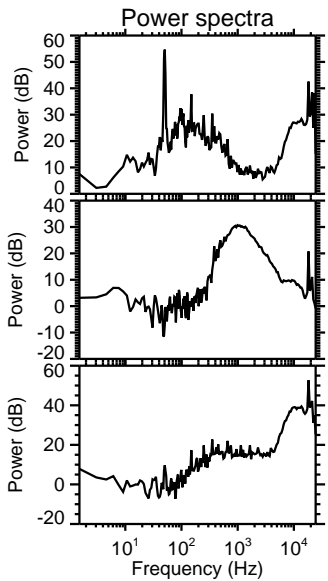
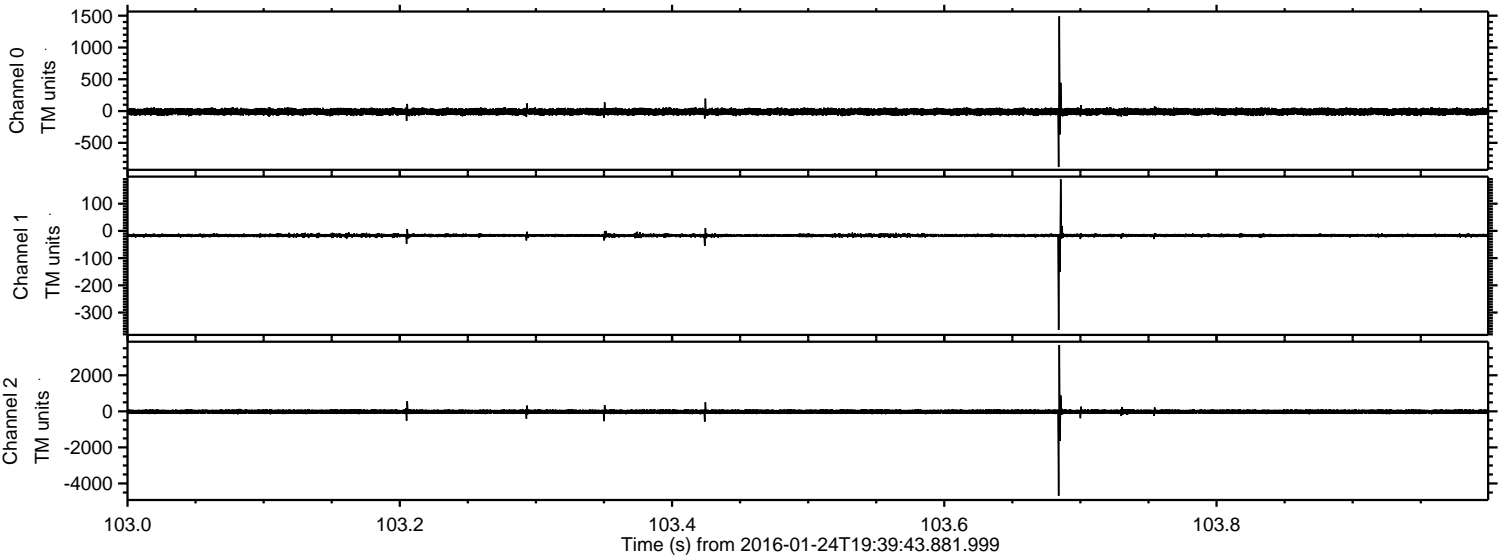

Channel 0
mn: -880
mx: 1491
 μ : -10.1
 σ : 26.9

Channel 1
mn: -364
mx: 190
 μ : -16.6
 σ : 4.8

Channel 2
mn: -4683
mx: 3680
 μ : -19.3
 σ : 68.8

ELMAVAN 3D WAVEFORMS (Measured data sampled at 50 kHz) 51000 packets of 144 samples from 2016-01-24T19:39:43.881.999. Part 1/147

Processed Wed Apr 6 14:01:30 2016 by ELM ver.2012-10-06 from 001__elm20160124_193942__dat00.bin

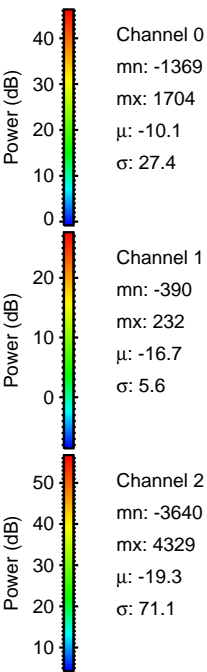
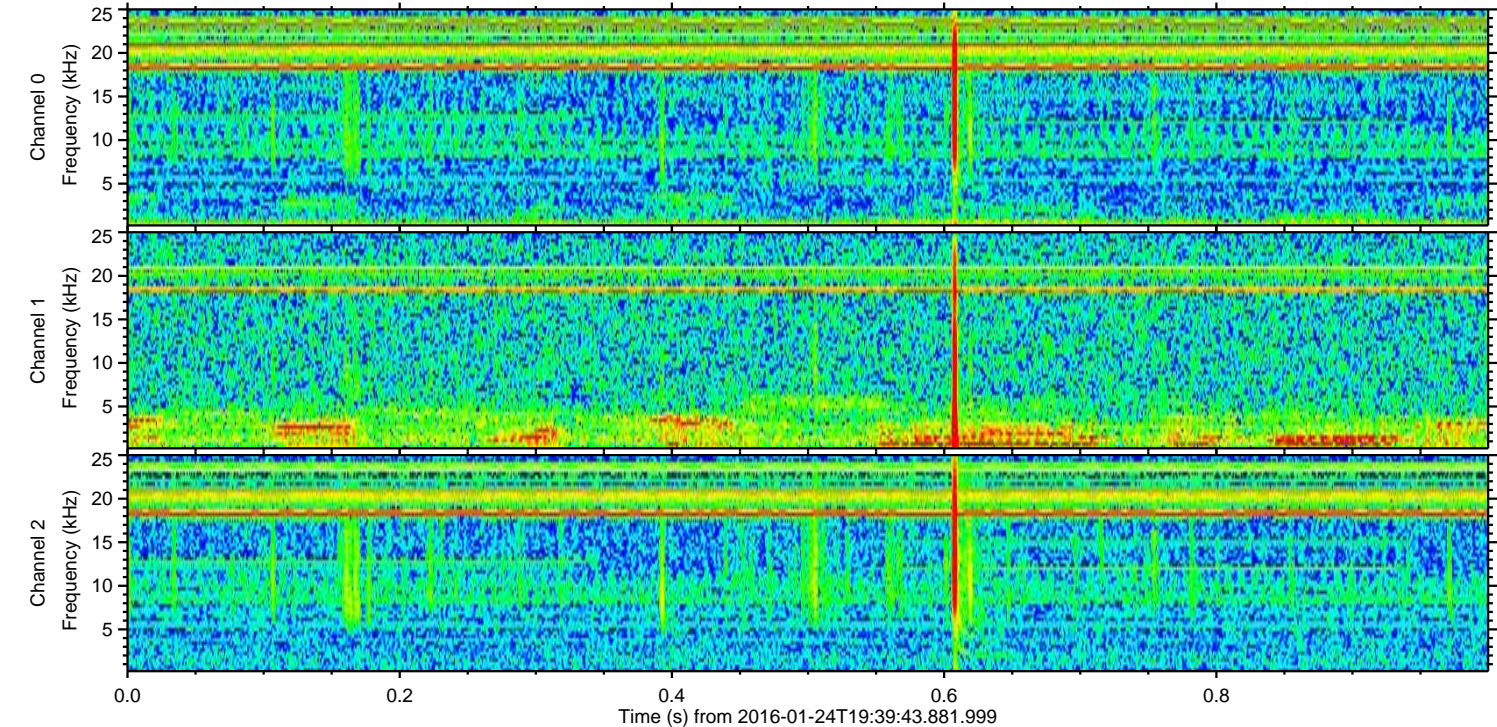
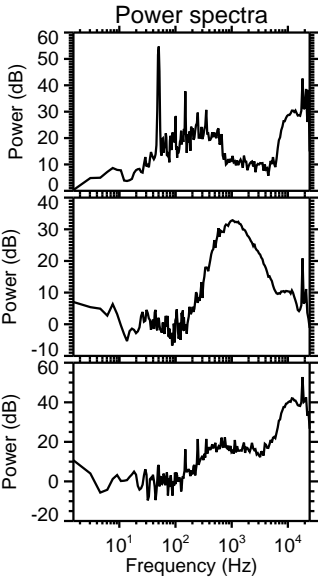
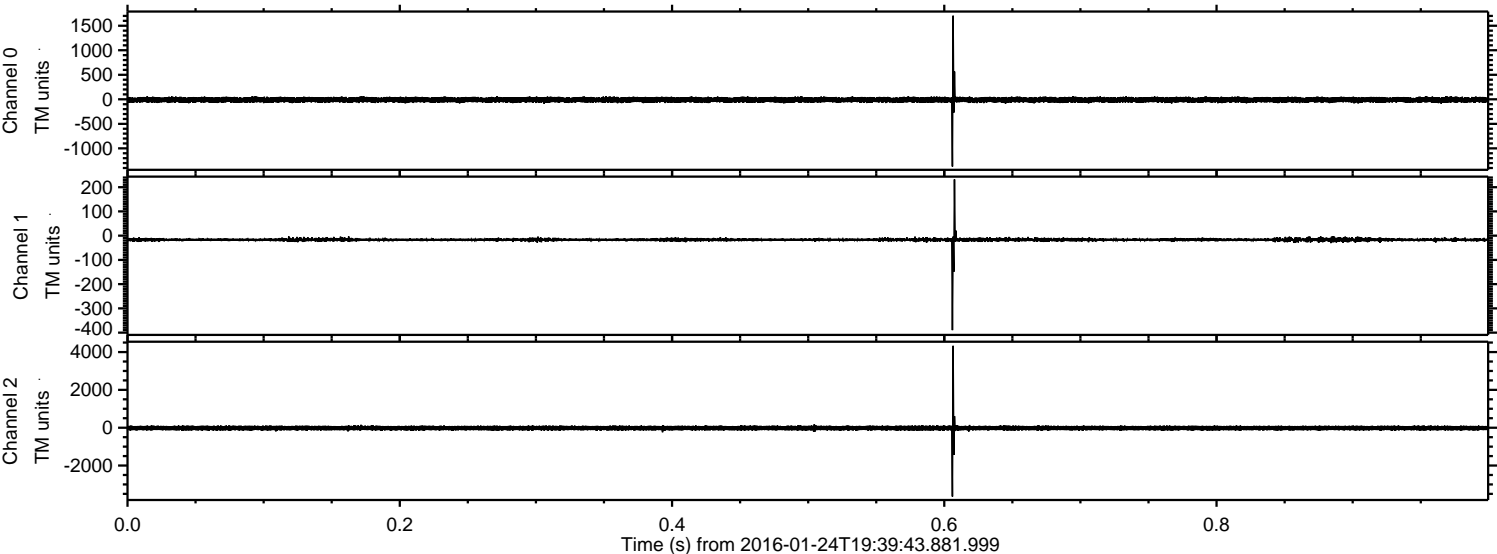

Processed Wed Apr 6 14:01:31 2016 by ELM ver.2012-10-06 from 001__elm20160124_193942__dat00.bin

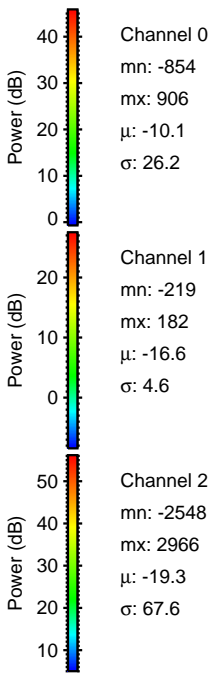
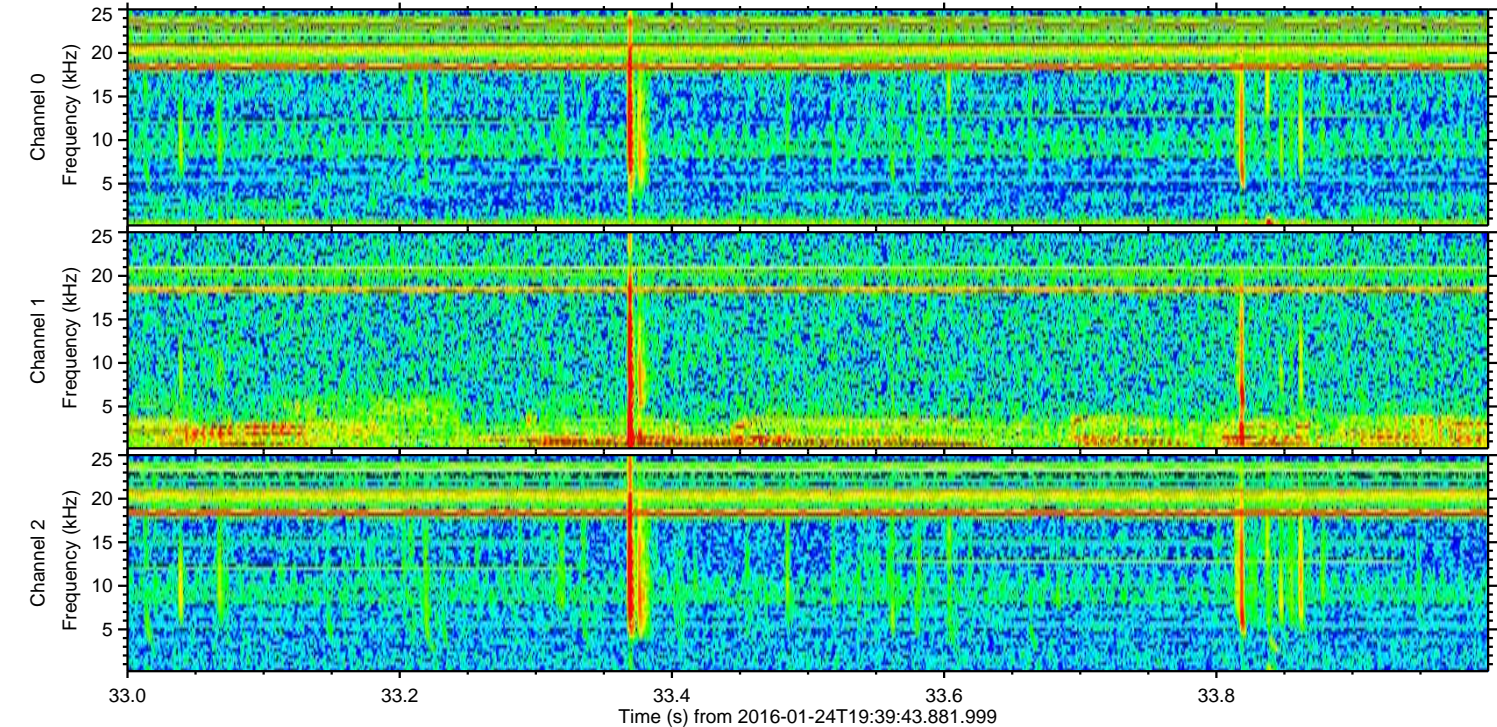
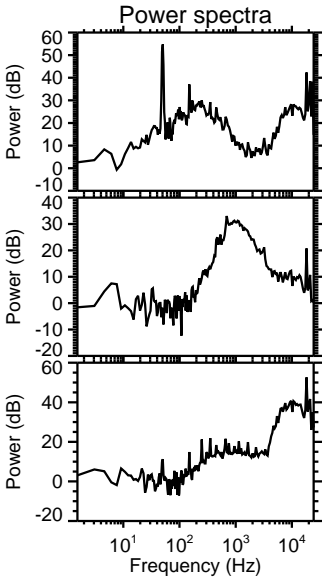
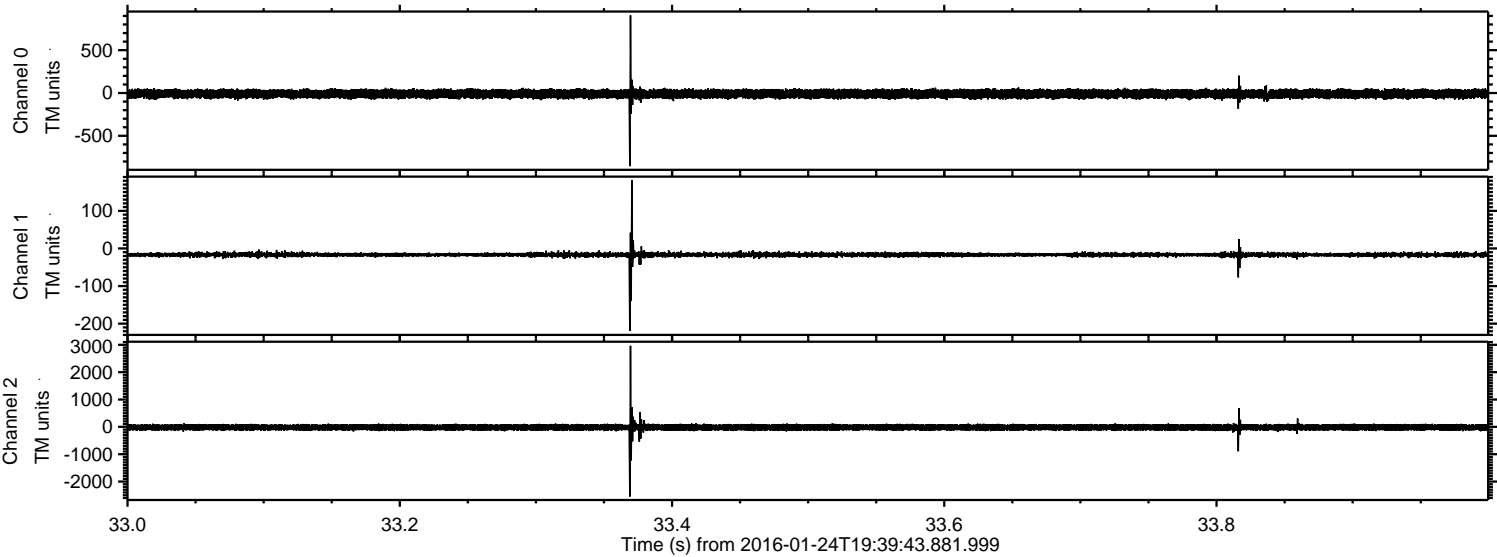

Processed Wed Apr 6 14:01:32 2016 by ELM ver.2012-10-06 from 001__elm20160124_193942__dat00.bin

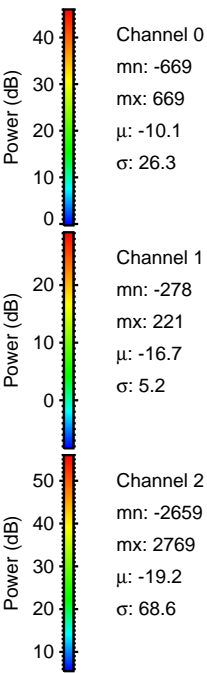
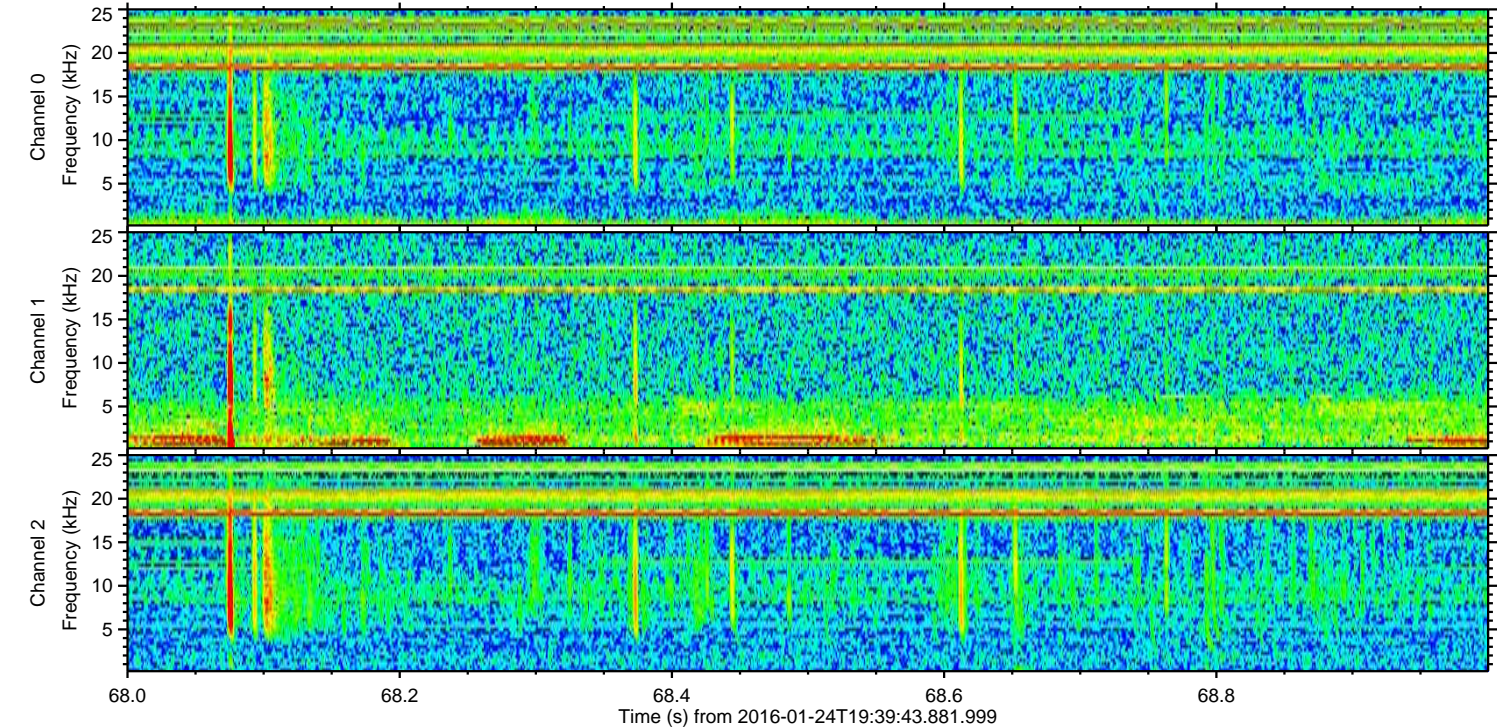
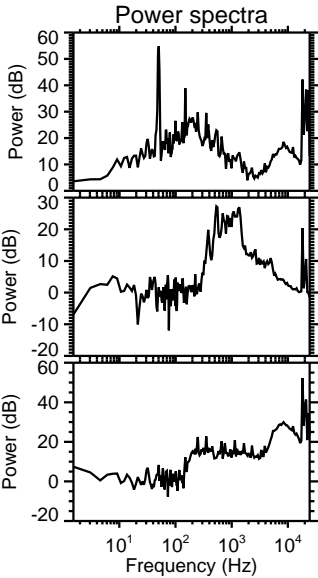
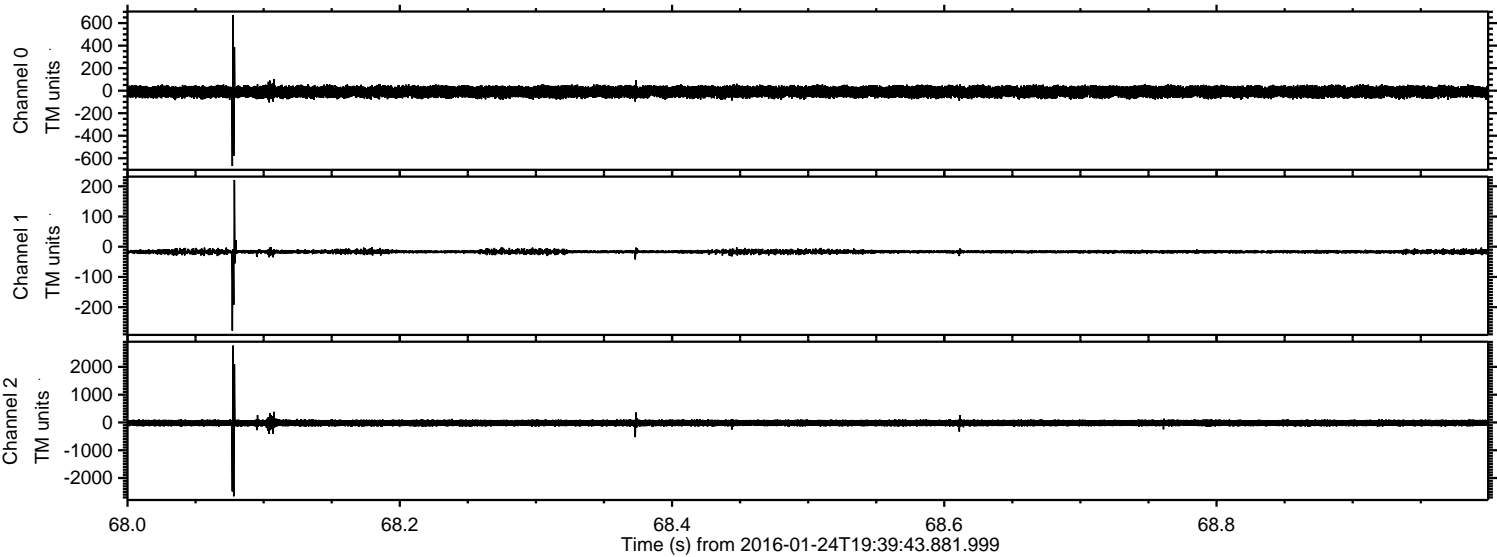

Processed Wed Apr 6 14:01:33 2016 by ELM ver.2012-10-06 from 001__elm20160124_193942__dat00.bin

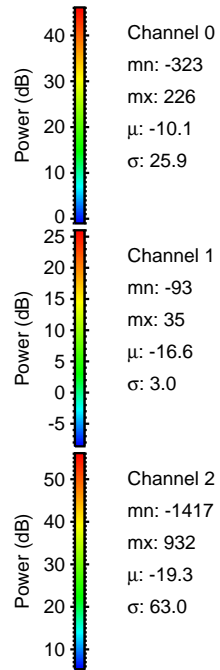
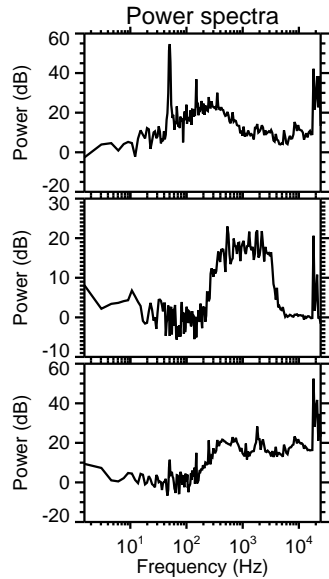
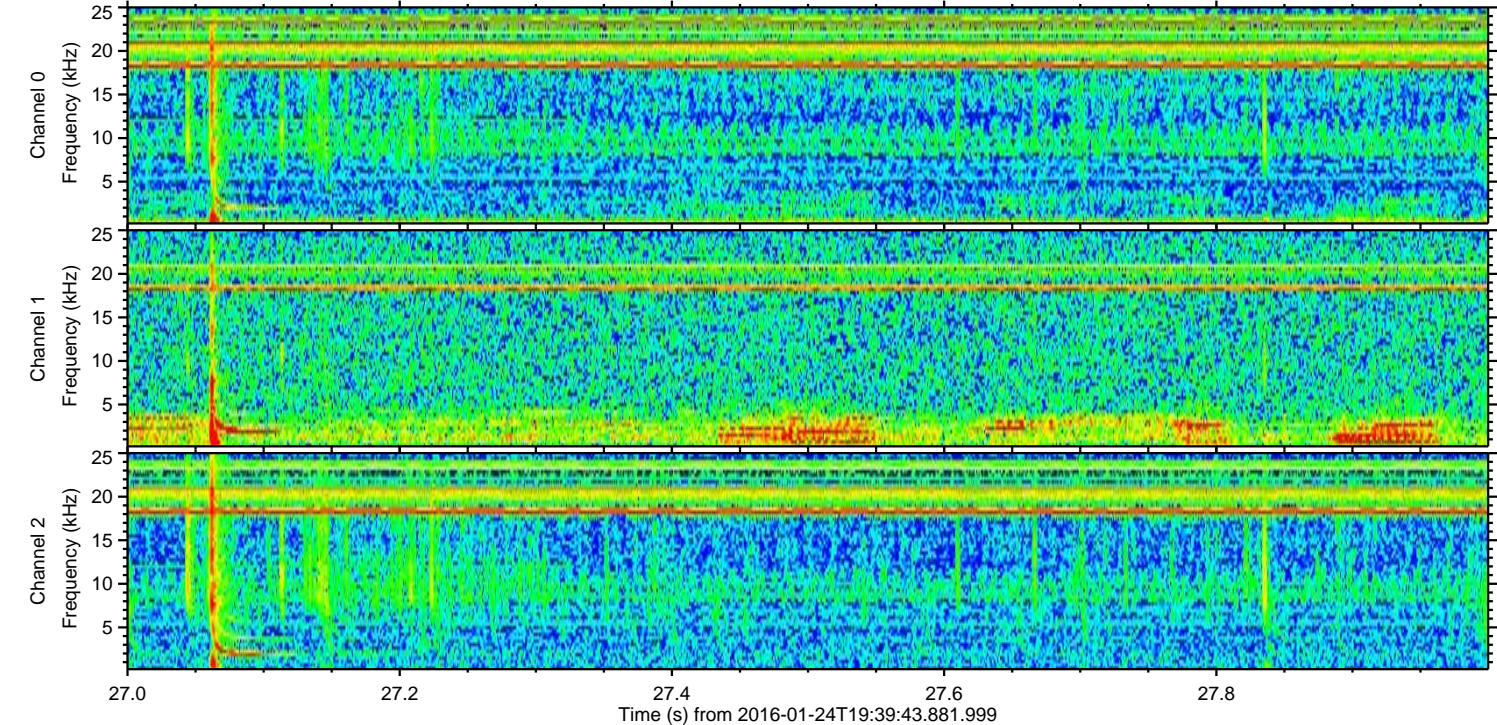
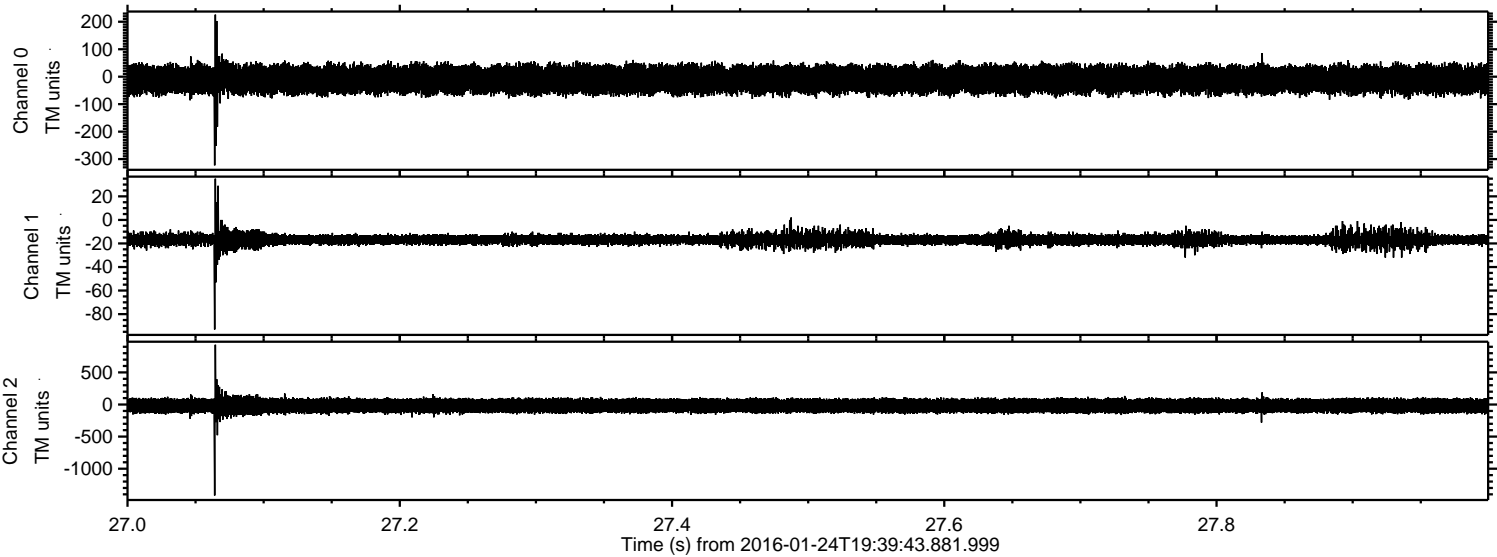

ELMAVAN 3D WAVEFORMS (Measured data sampled at 50 kHz) 51000 packets of 144 samples from 2016-01-24T19:39:43.881.999. Part 106/147

Processed Wed Apr 6 14:01:34 2016 by ELM ver.2012-10-06 from 001__elm20160124_193942__dat00.bin

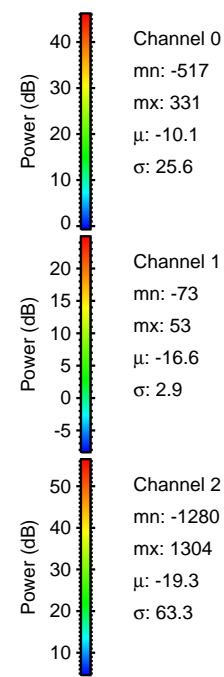
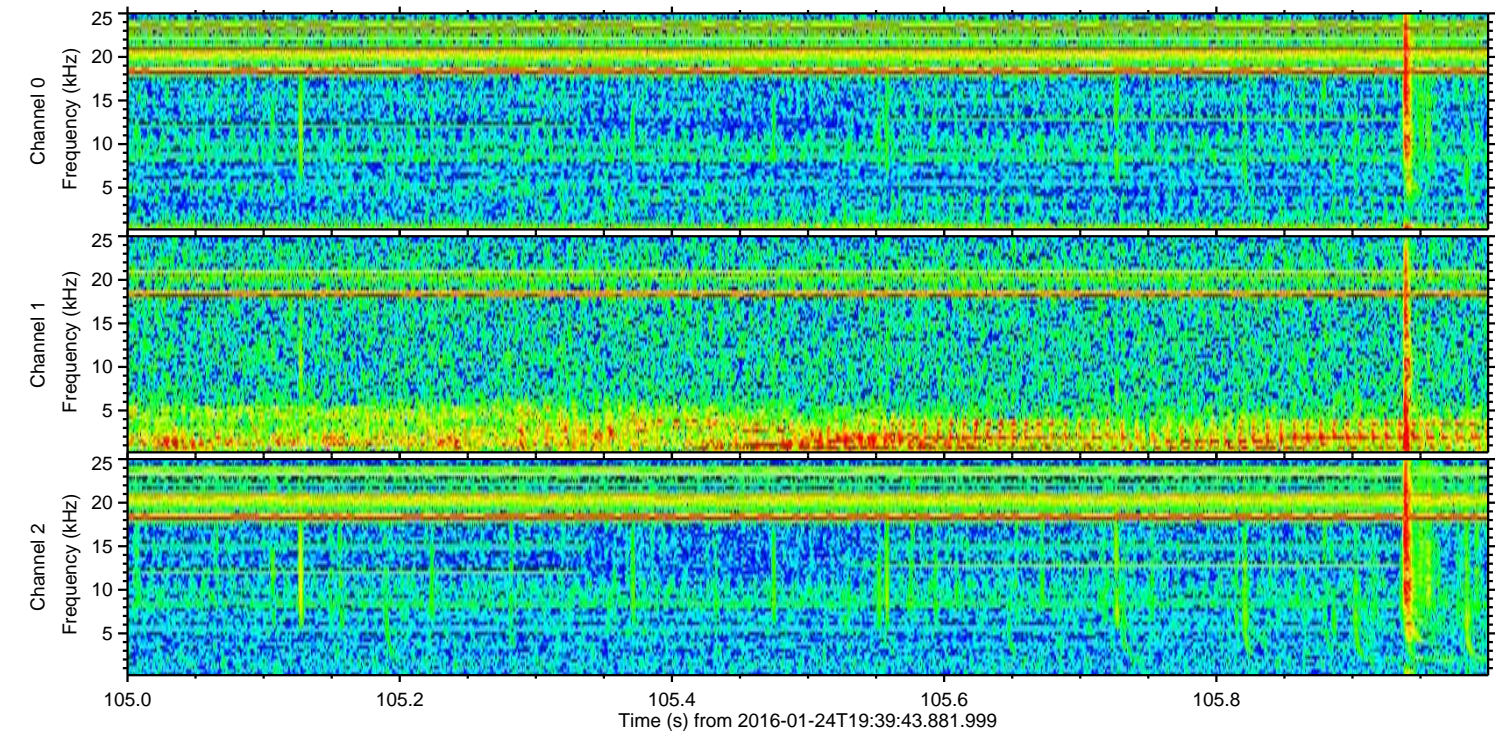
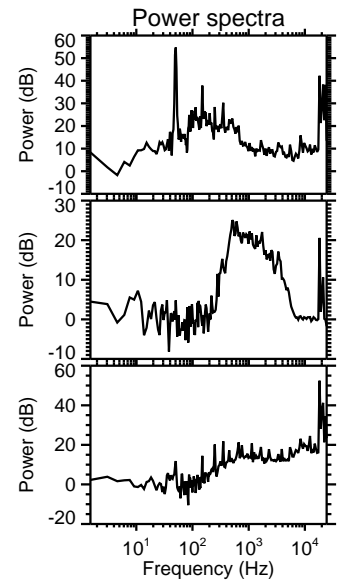
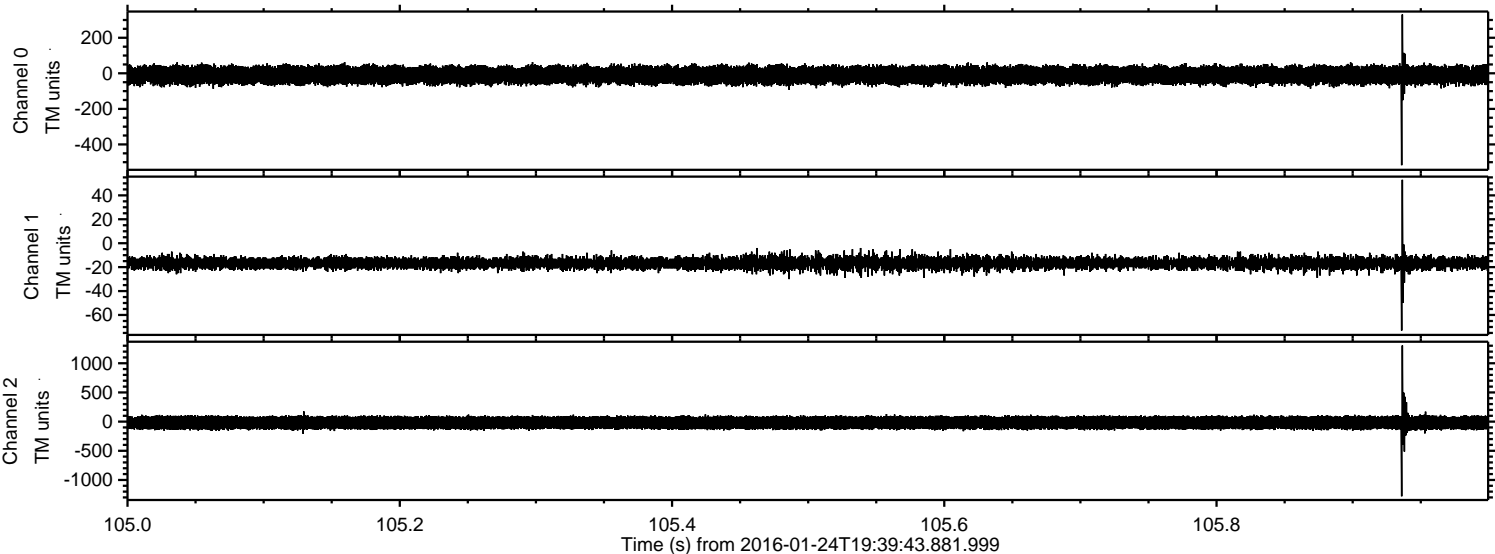

ELMAVAN 3D WAVEFORMS (Measured data sampled at 50 kHz) 51000 packets of 144 samples from 2016-01-24T19:39:43.881.999. Part 130/147

Processed Wed Apr 6 14:01:35 2016 by ELM ver.2012-10-06 from 001__elm20160124_193942__dat00.bin

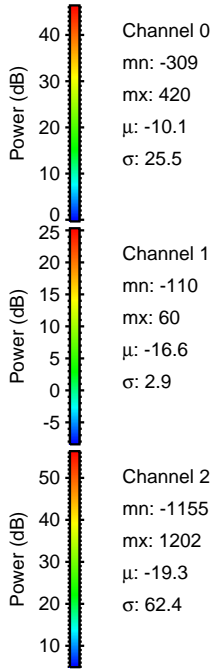
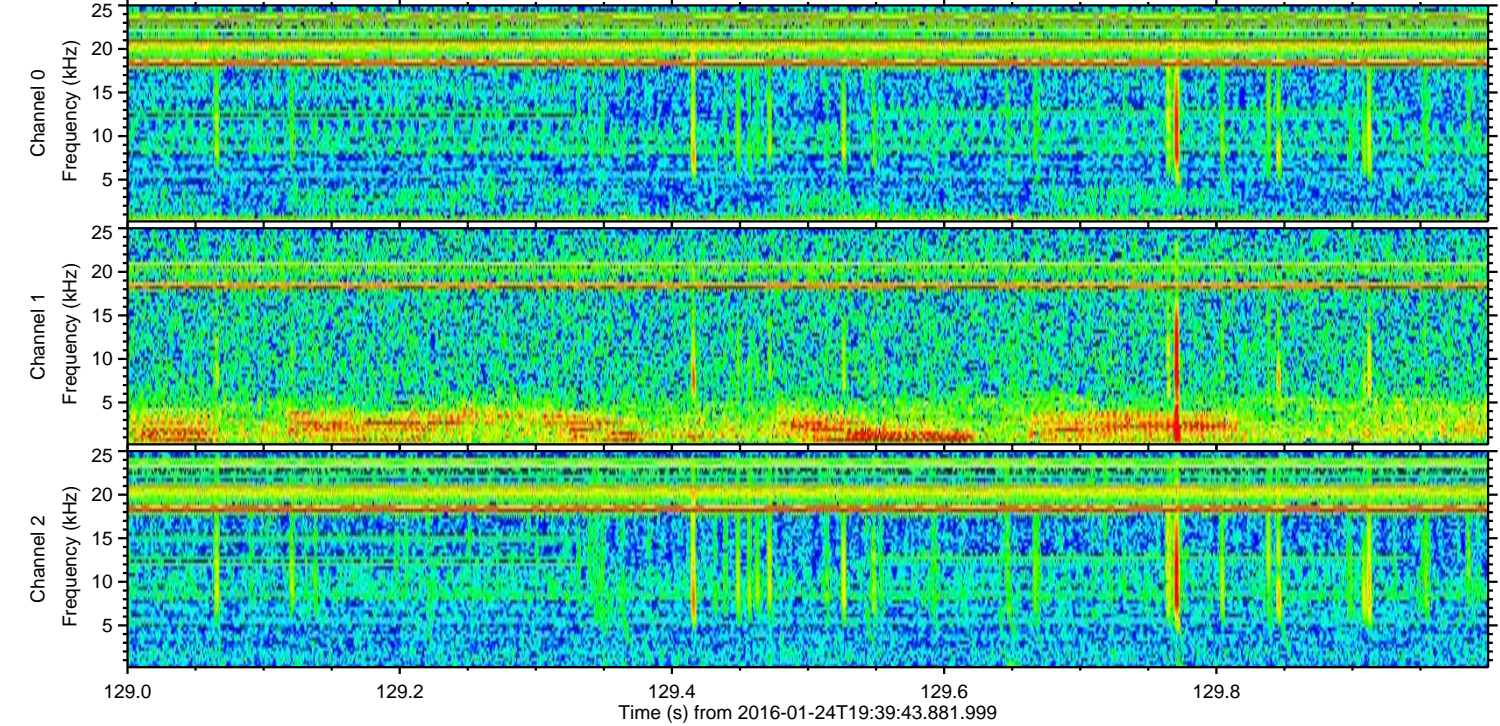
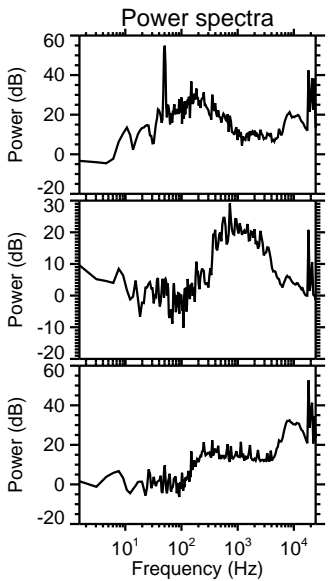
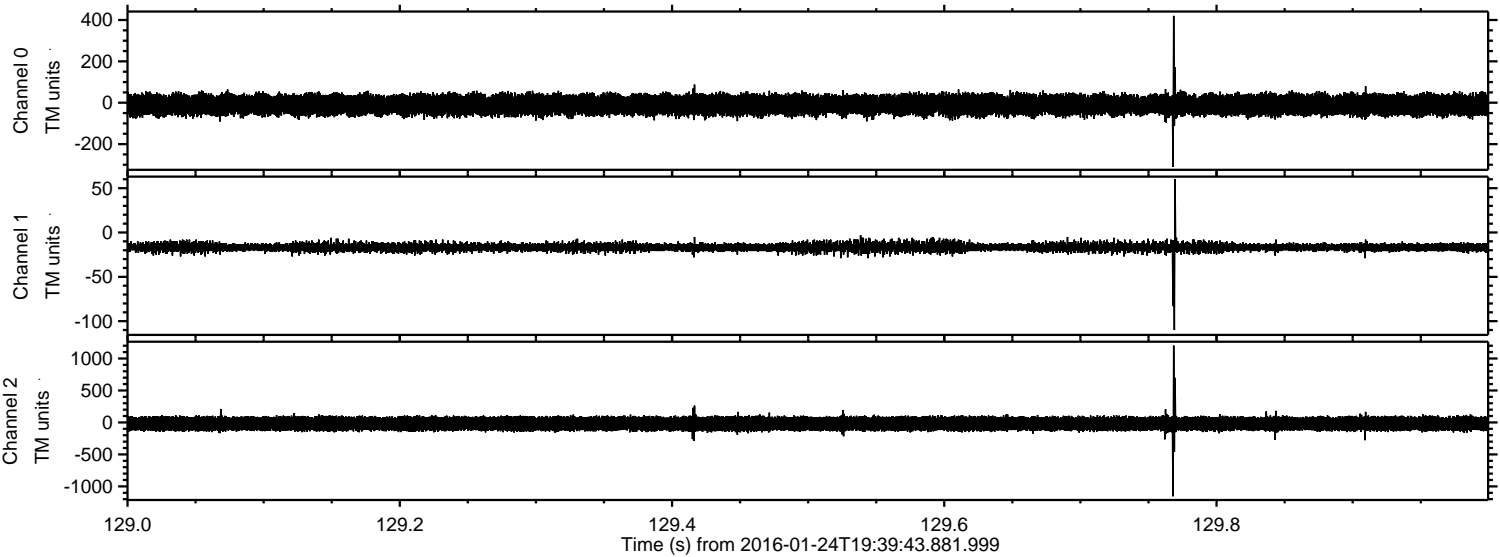

Processed Wed Apr 6 14:01:36 2016 by ELM ver.2012-10-06 from 001__elm20160124_193942__dat00.bin

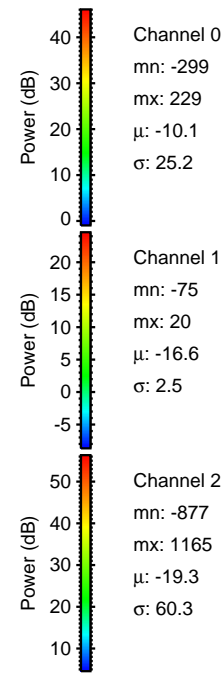
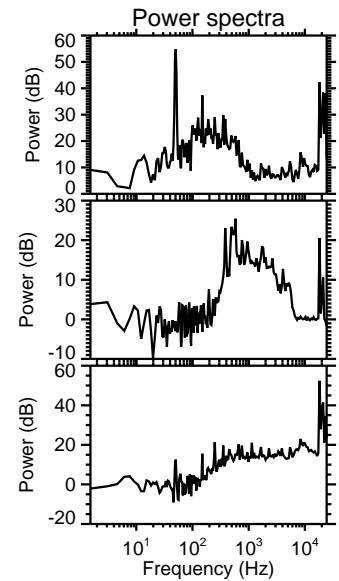
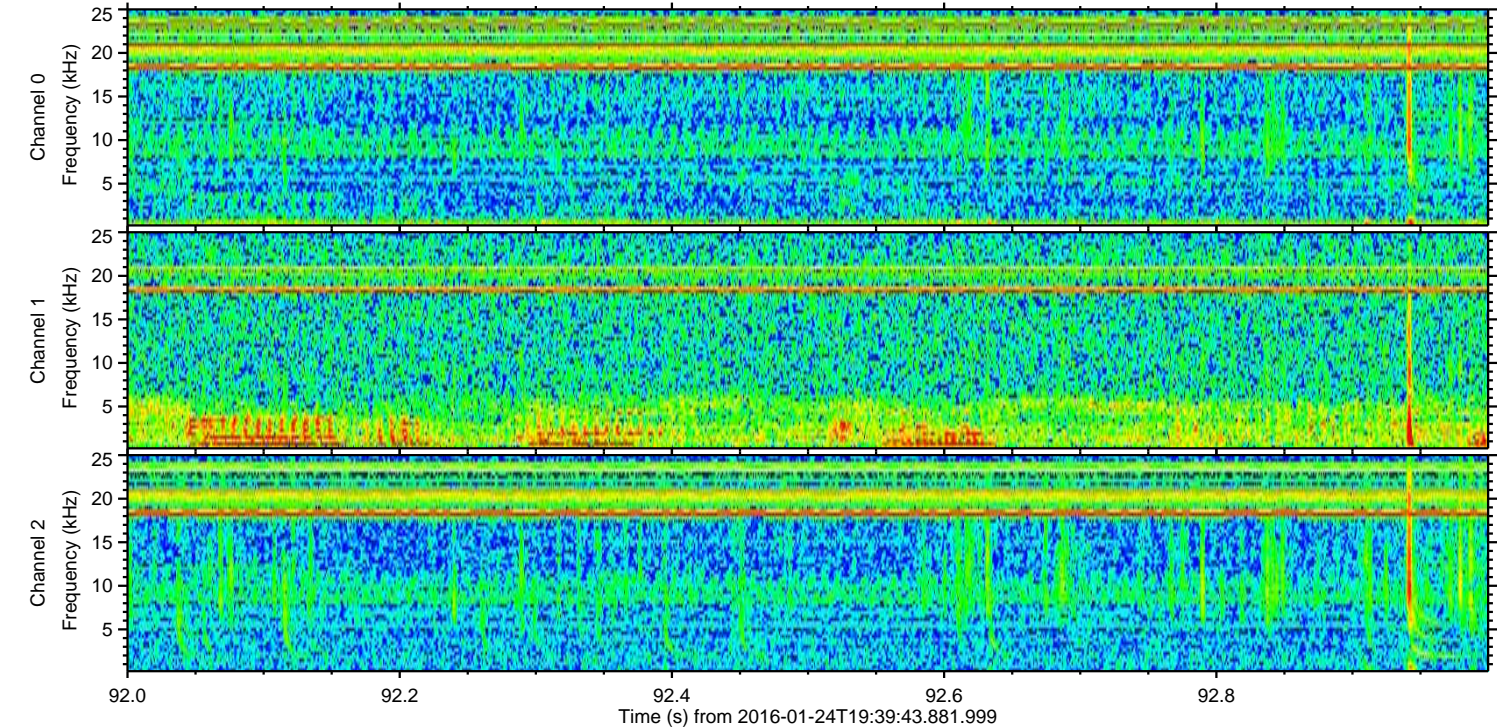
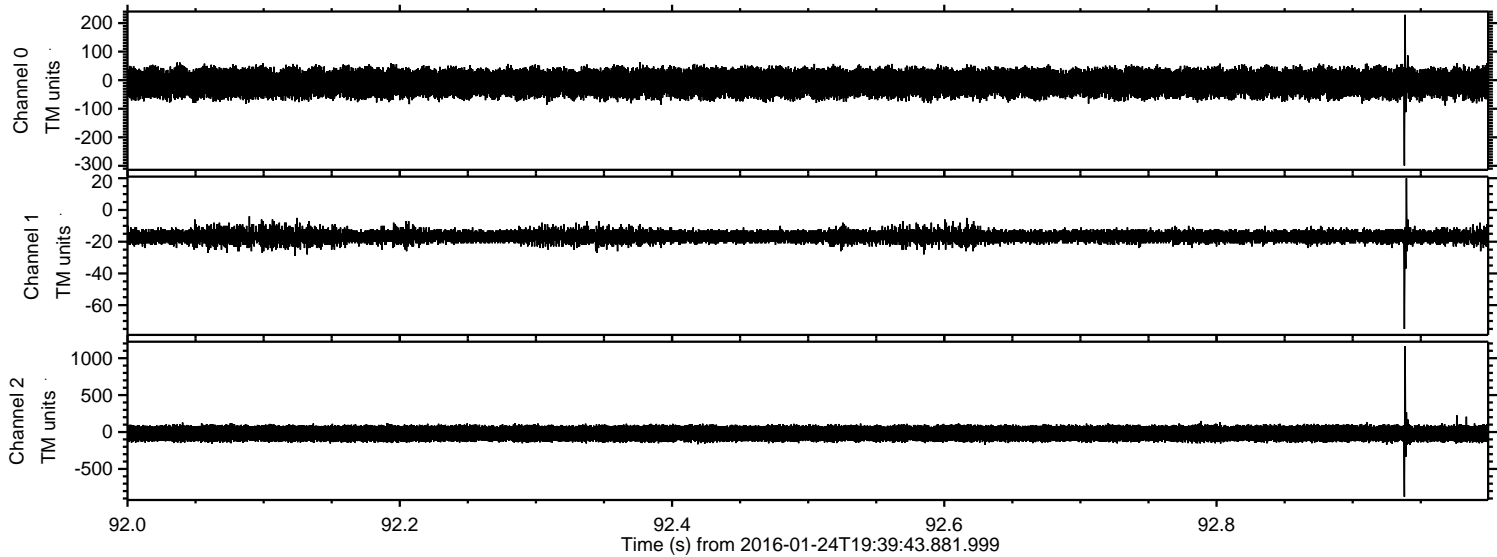

Channel 0
mn: -299
mx: 229
 μ : -10.1
 σ : 25.2

Channel 1
mn: -75
mx: 20
 μ : -16.6
 σ : 2.5

Channel 2
mn: -877
mx: 1165
 μ : -19.3
 σ : 60.3

Processed Wed Apr 6 14:01:37 2016 by ELM ver.2012-10-06 from 001__elm20160124_193942__dat00.bin

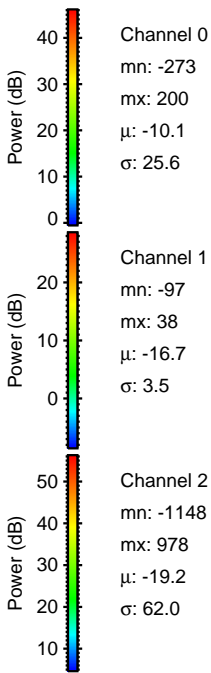
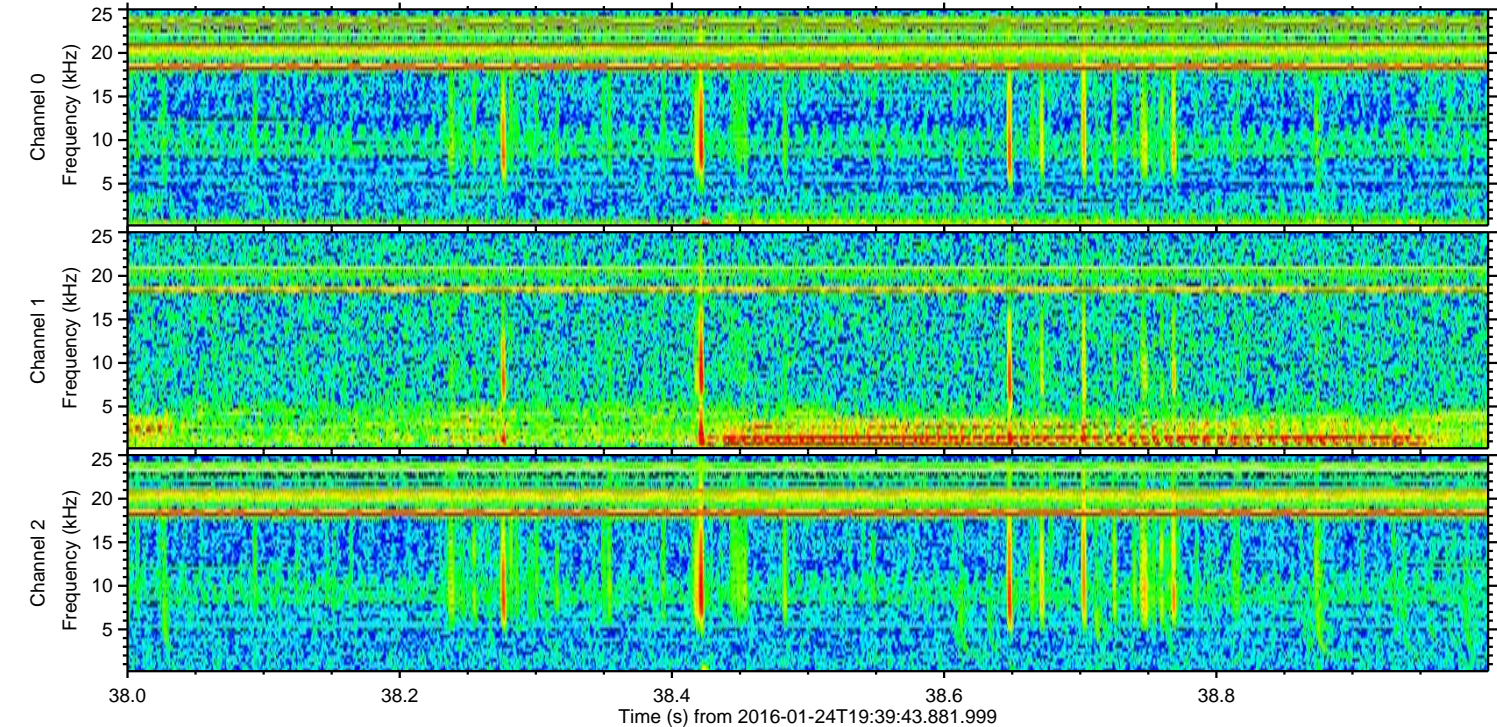
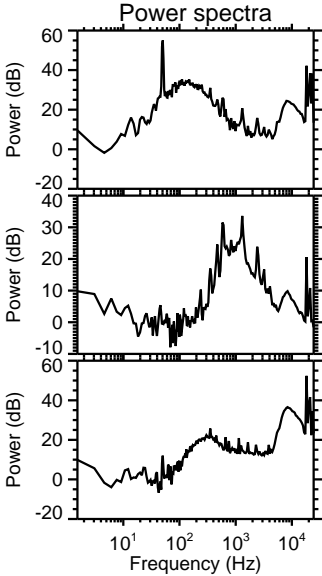
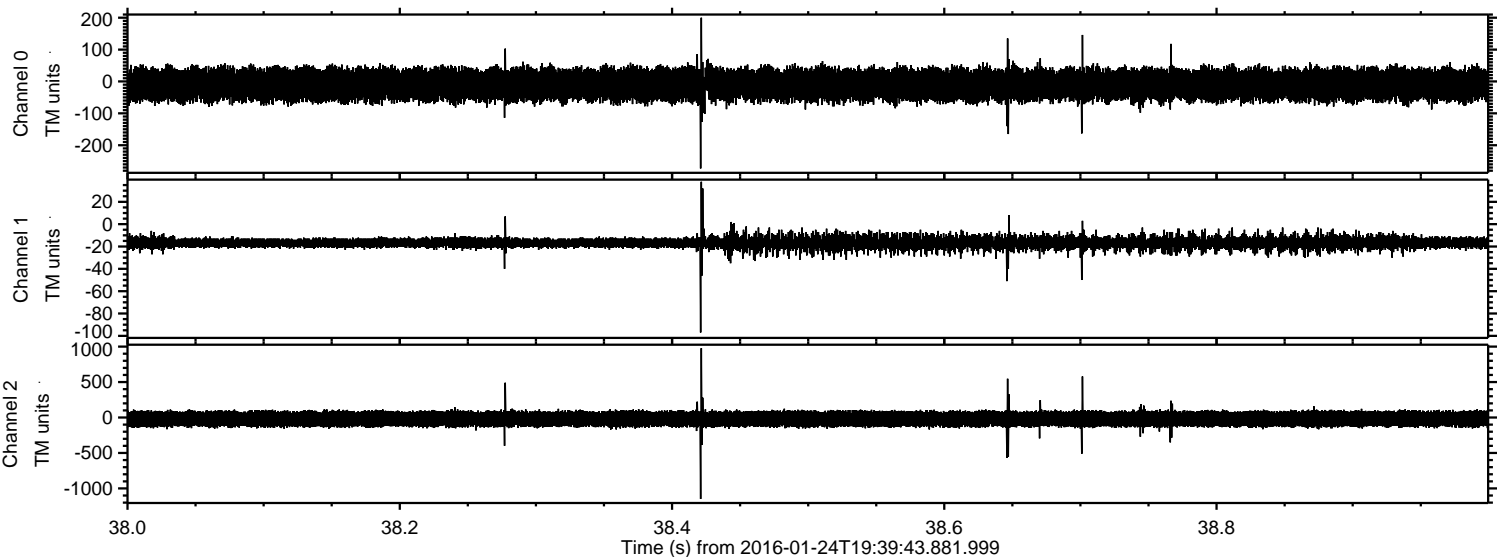

Processed Wed Apr 6 14:01:38 2016 by ELM ver.2012-10-06 from 001__elm20160124_193942__dat00.bin

