

ELMAVAN 3D WAVEFORMS (Measured data sampled at 50 kHz) 51000 packets of 144 samples from 2016-01-24T18:04:39.992.999.

Processed Wed Apr 6 13:37:12 2016 by ELM ver.2012-10-06 from 001__elm20160124_180438__dat00.bin

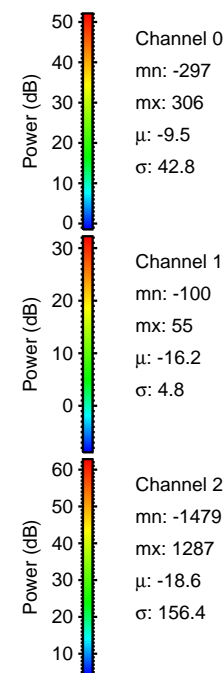
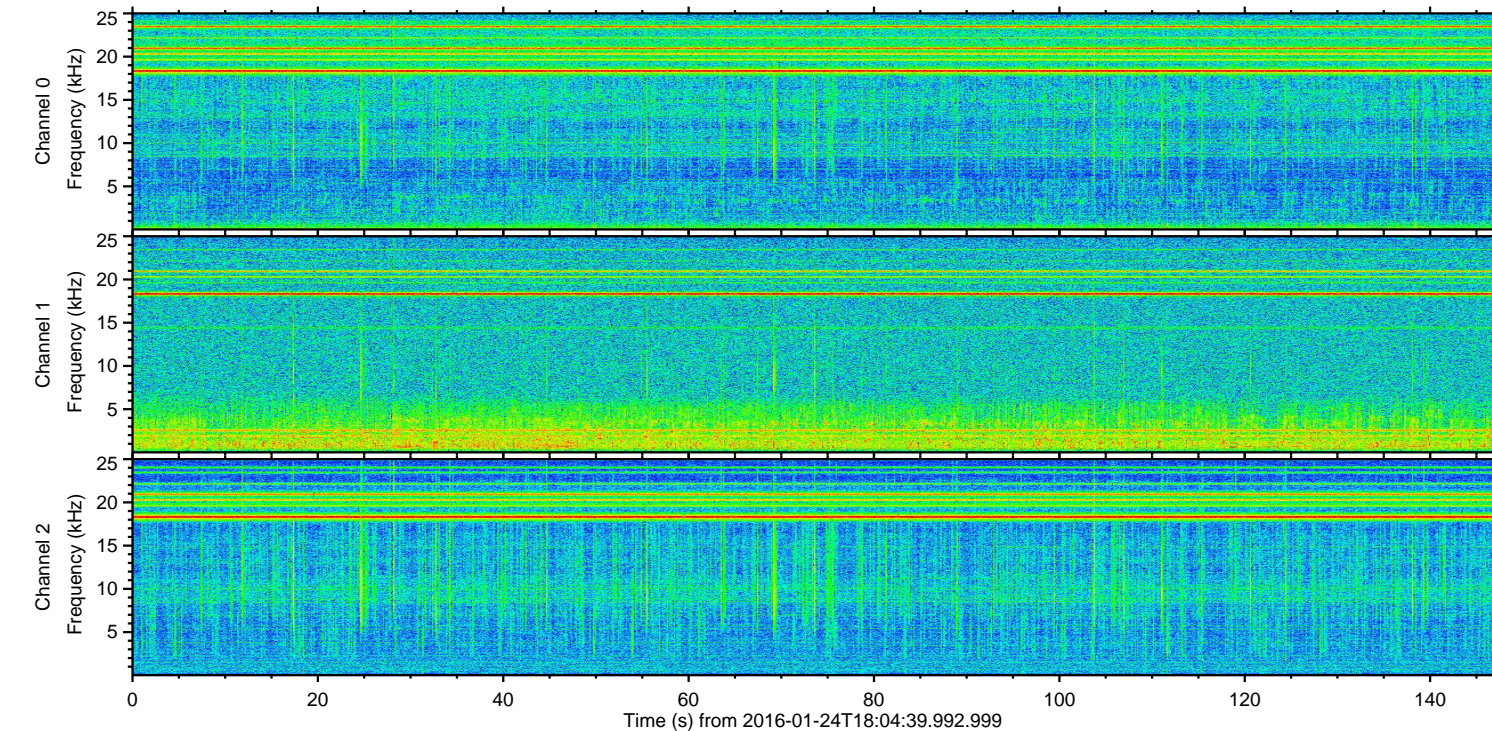
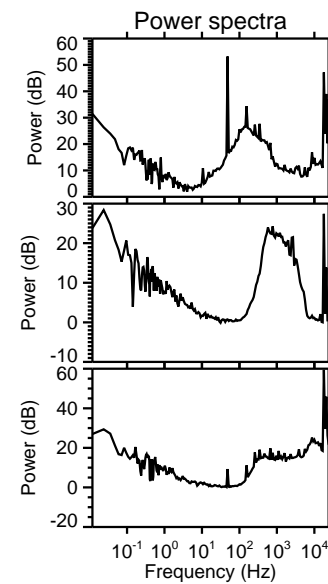
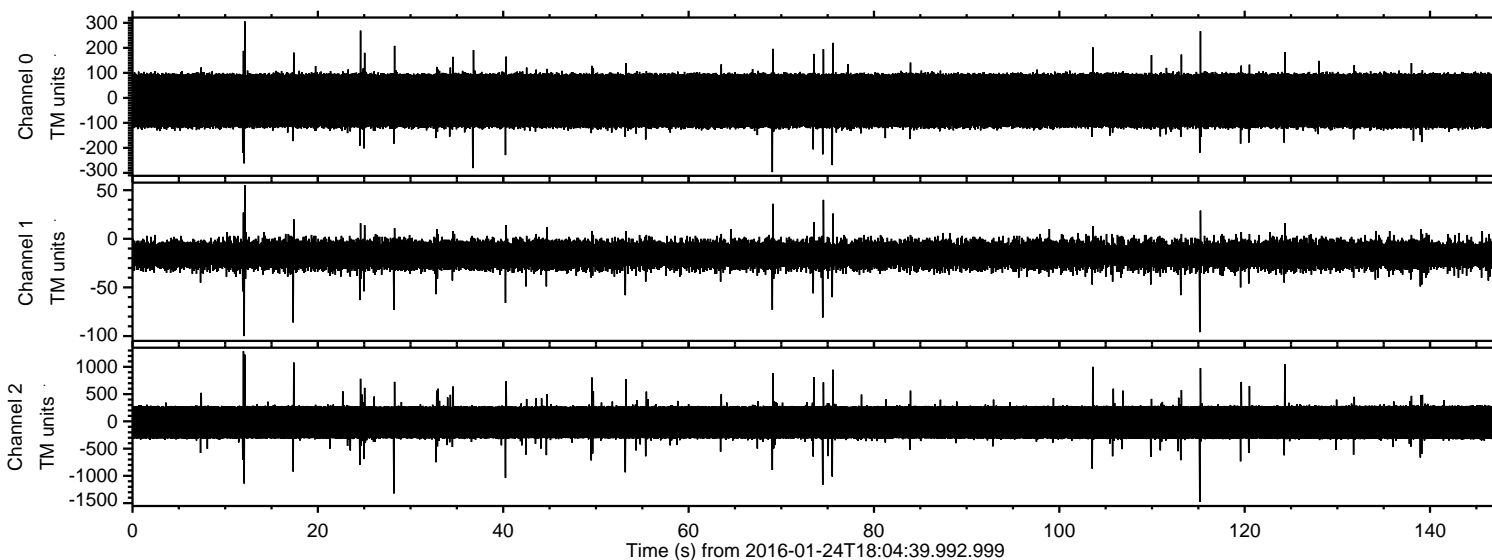

ELMAVAN 3D WAVEFORMS (Measured data sampled at 50 kHz) 51000 packets of 144 samples from 2016-01-24T18:04:39.992.999. Part 116/147

Processed Wed Apr 6 13:37:24 2016 by ELM ver.2012-10-06 from 001__elm20160124_180438__dat00.bin

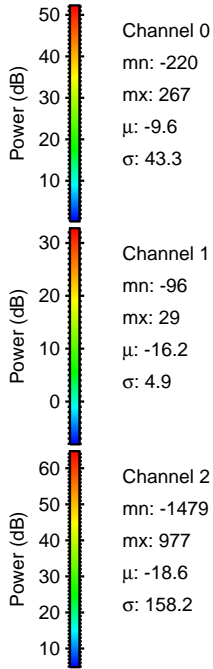
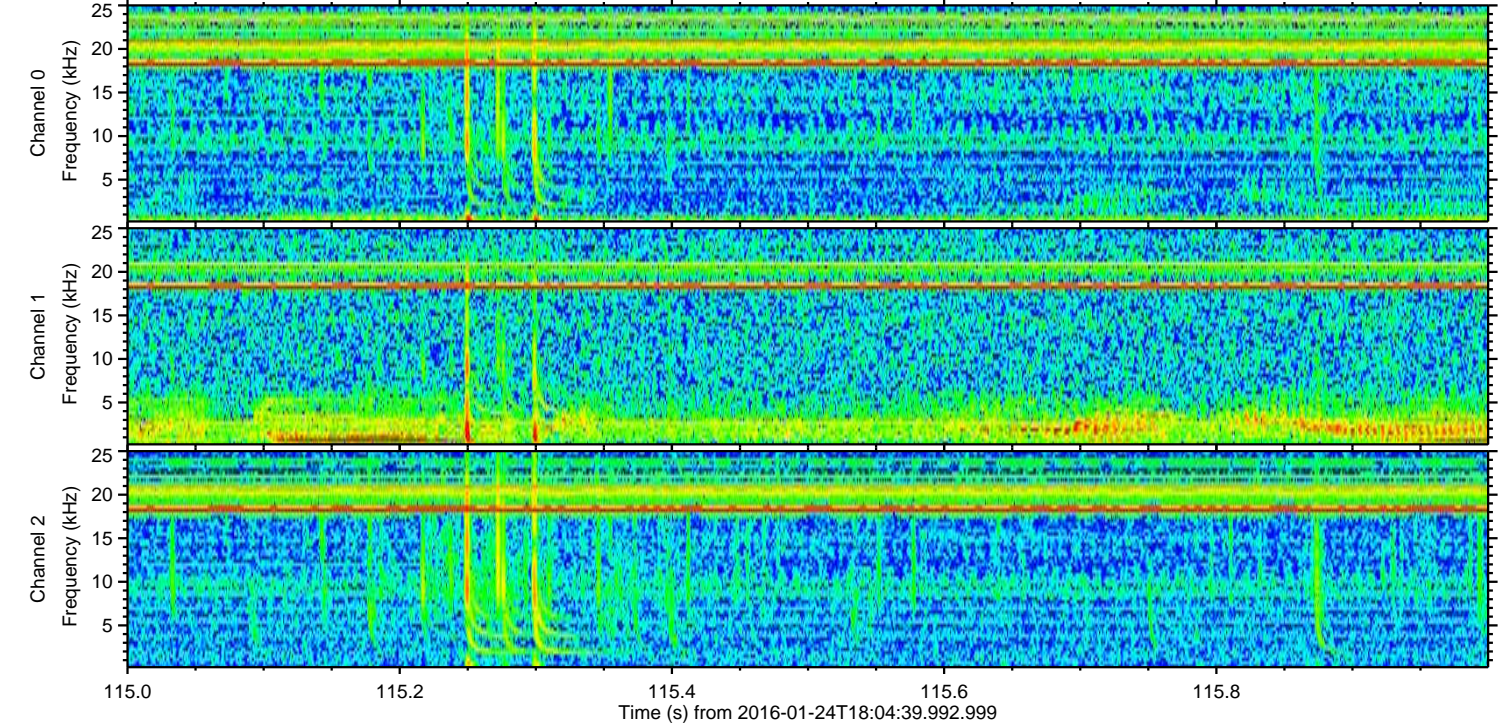
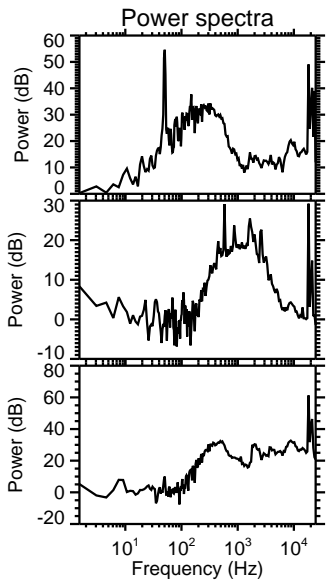
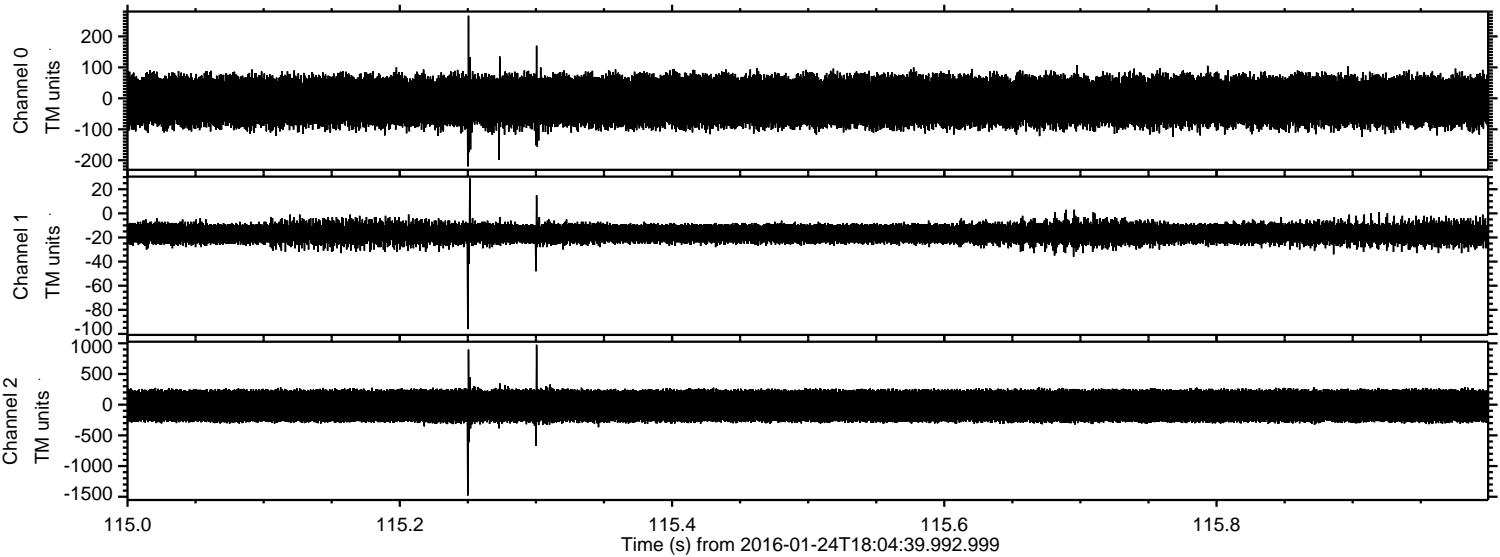

Processed Wed Apr 6 13:37:25 2016 by ELM ver.2012-10-06 from 001__elm20160124_180438__dat00.bin

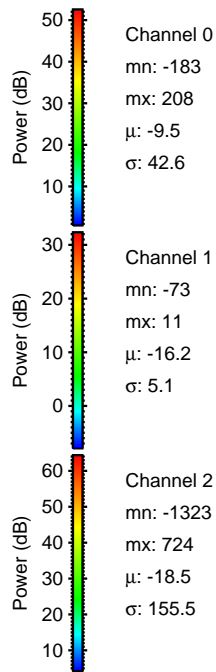
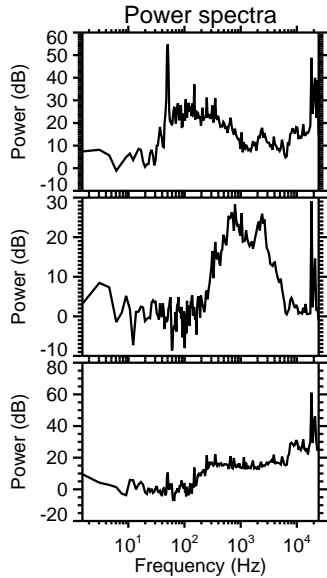
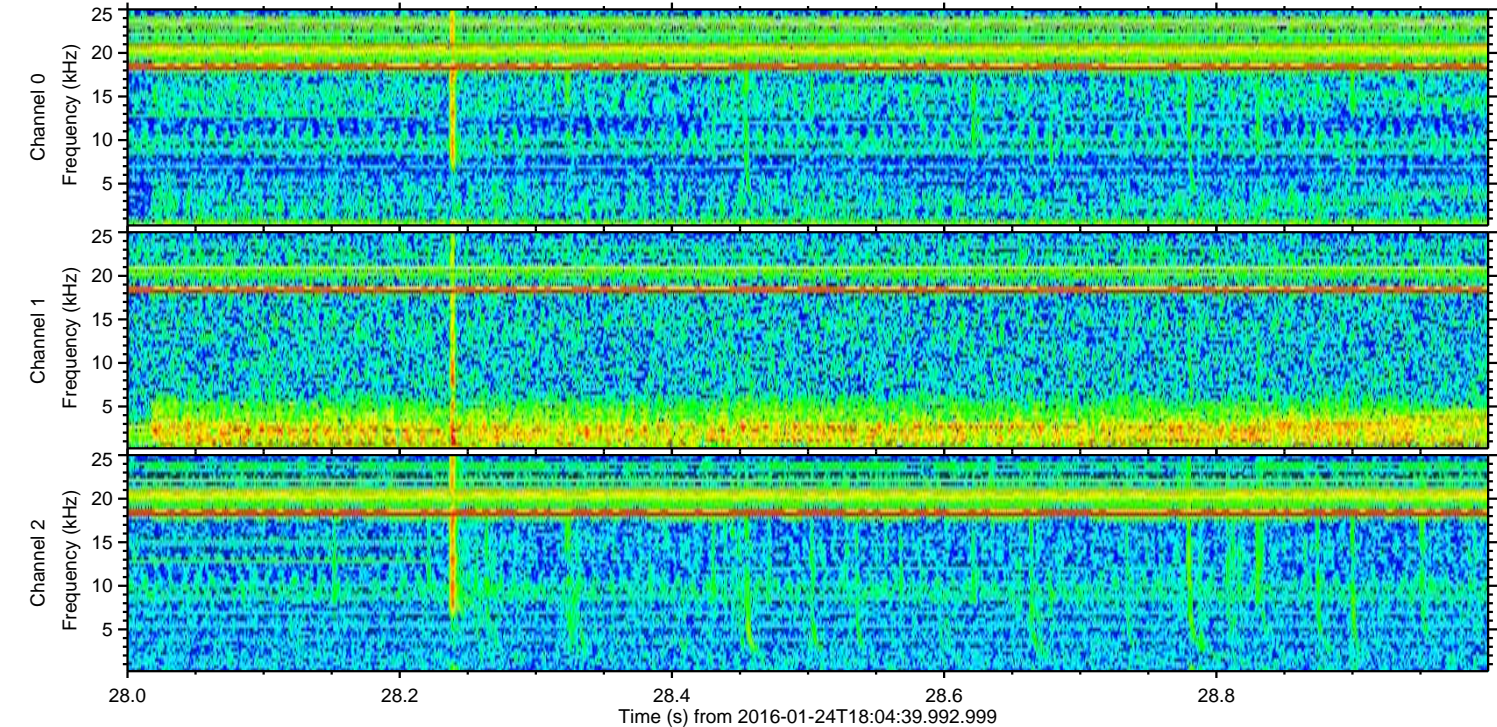
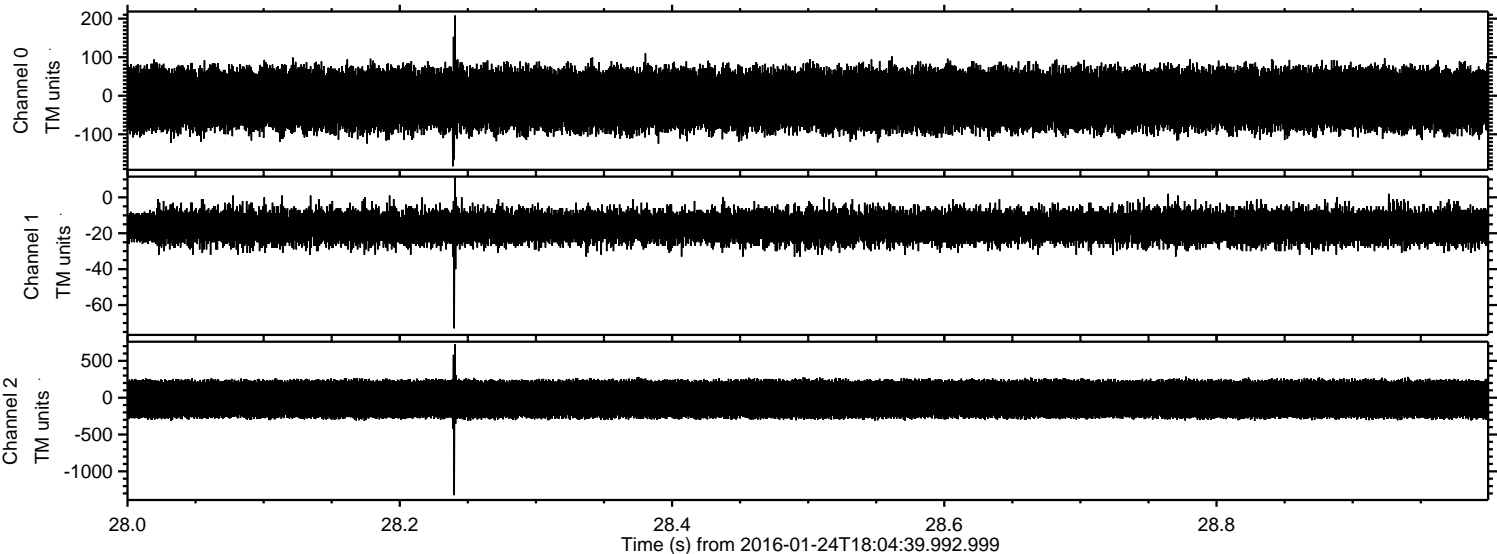

Processed Wed Apr 6 13:37:26 2016 by ELM ver.2012-10-06 from 001__elm20160124_180438__dat00.bin

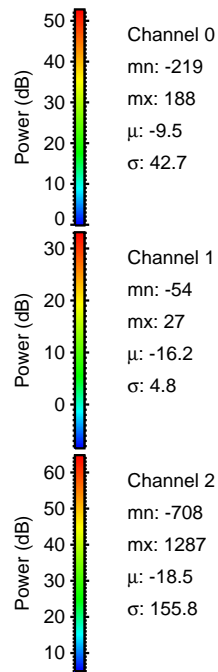
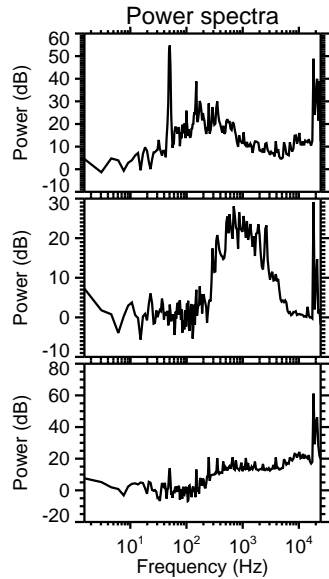
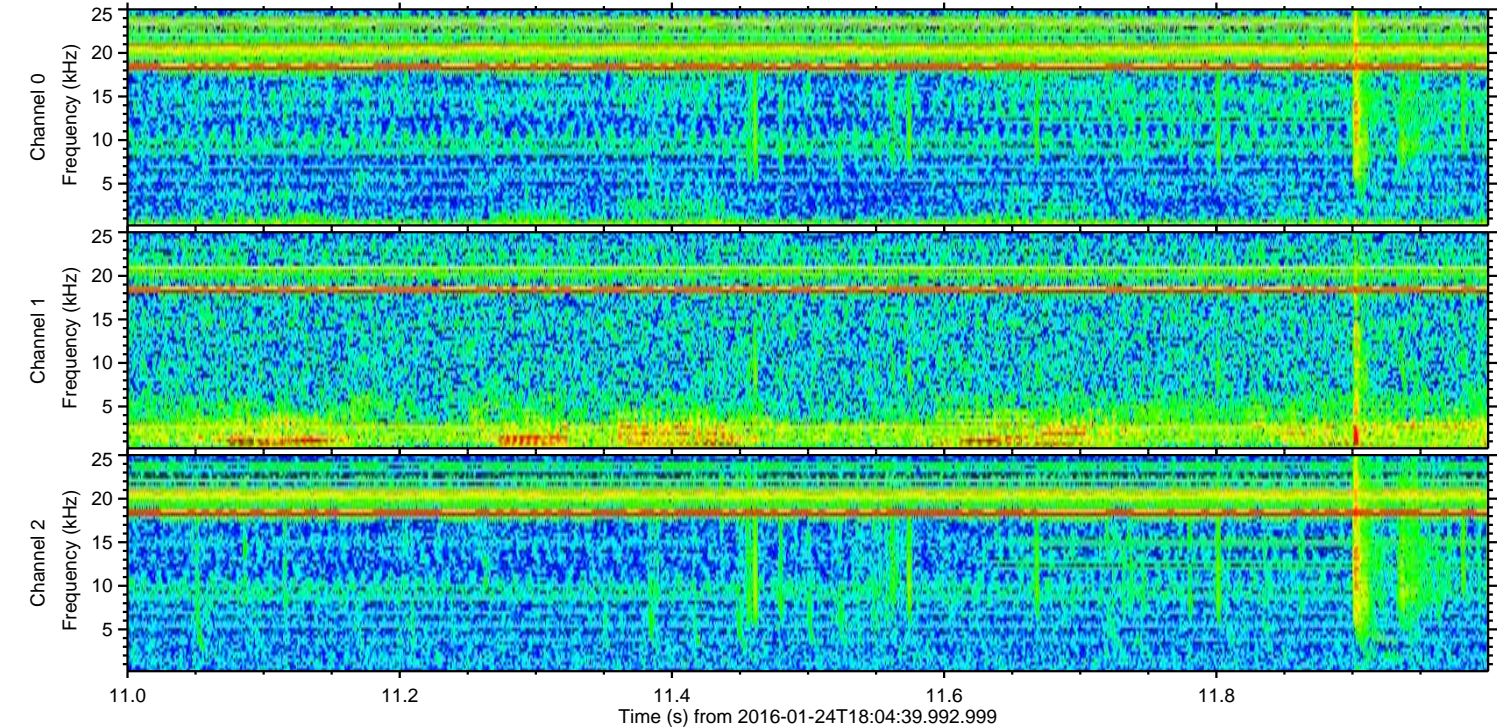
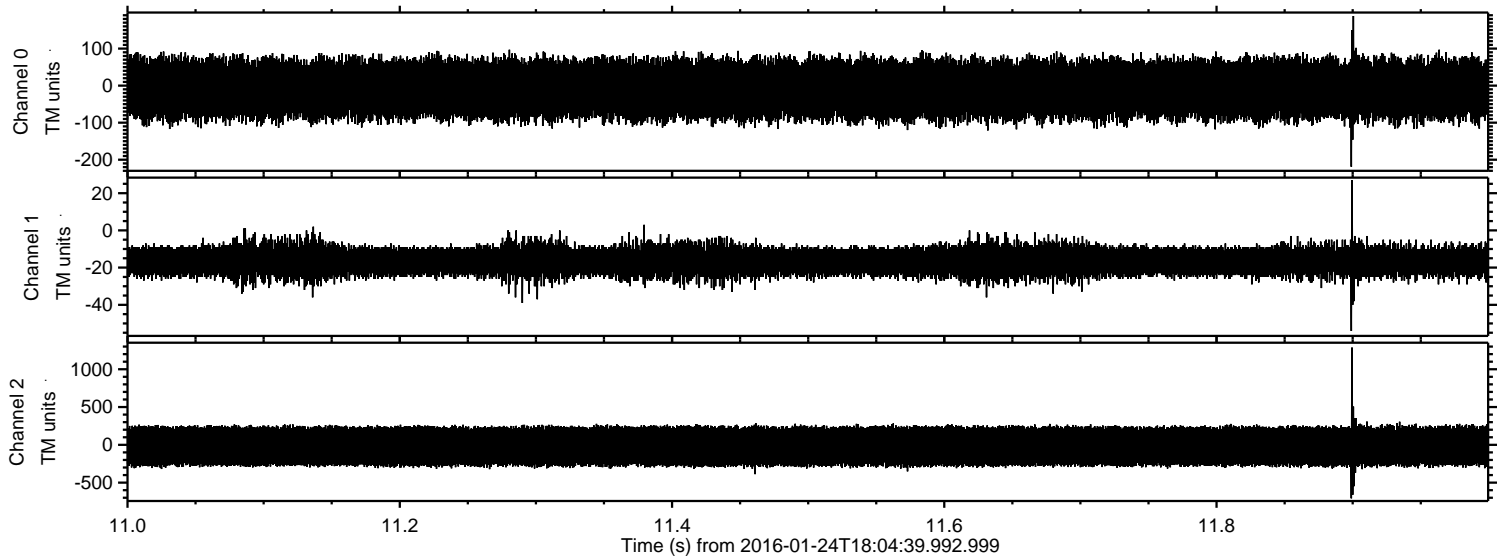

ELMAVAN 3D WAVEFORMS (Measured data sampled at 50 kHz) 51000 packets of 144 samples from 2016-01-24T18:04:39.992.999. Part 13/147

Processed Wed Apr 6 13:37:26 2016 by ELM ver.2012-10-06 from 001__elm20160124_180438__dat00.bin

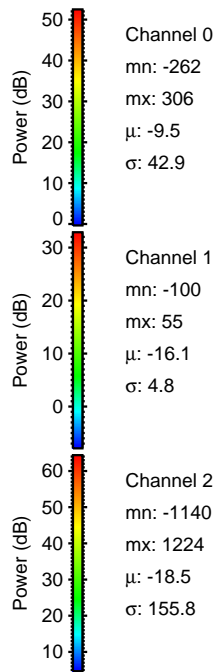
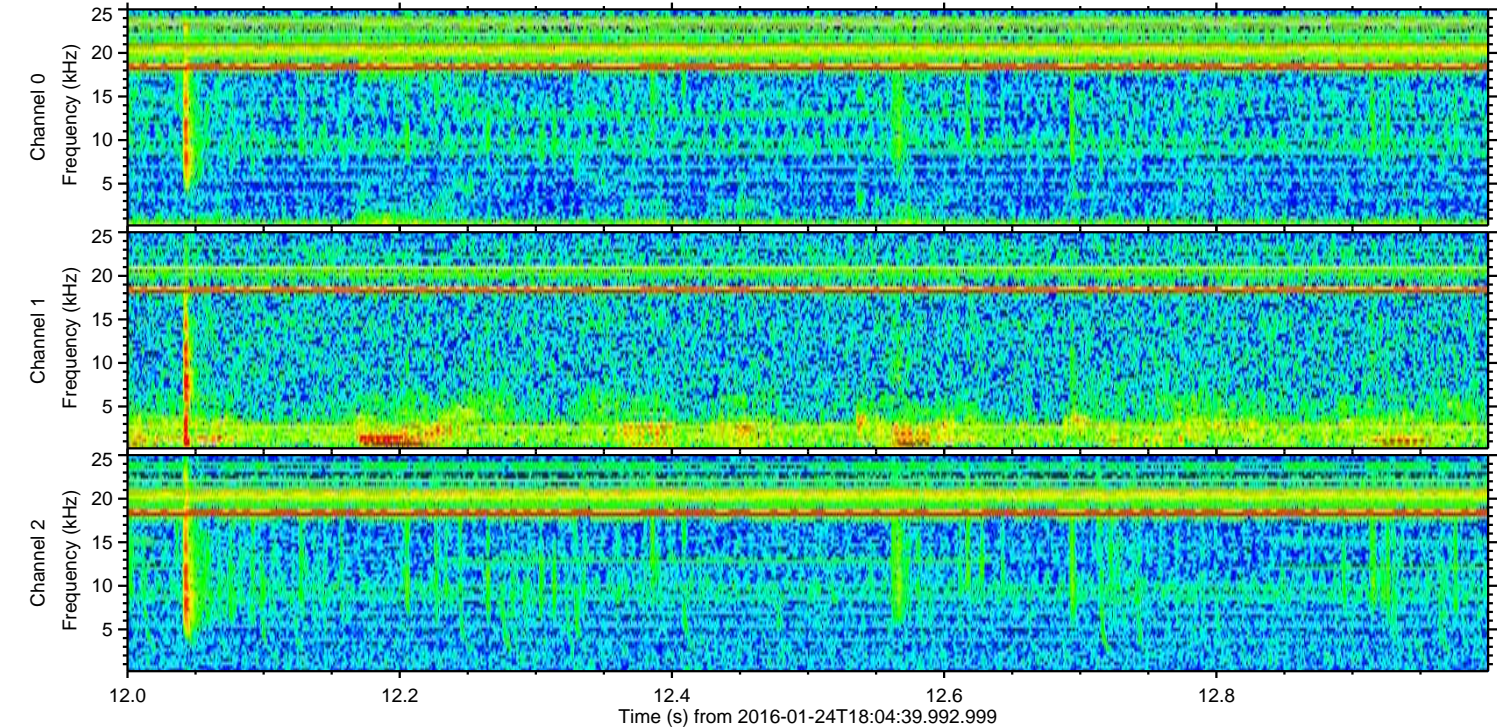
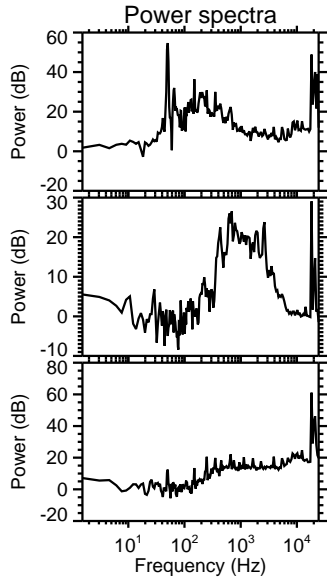
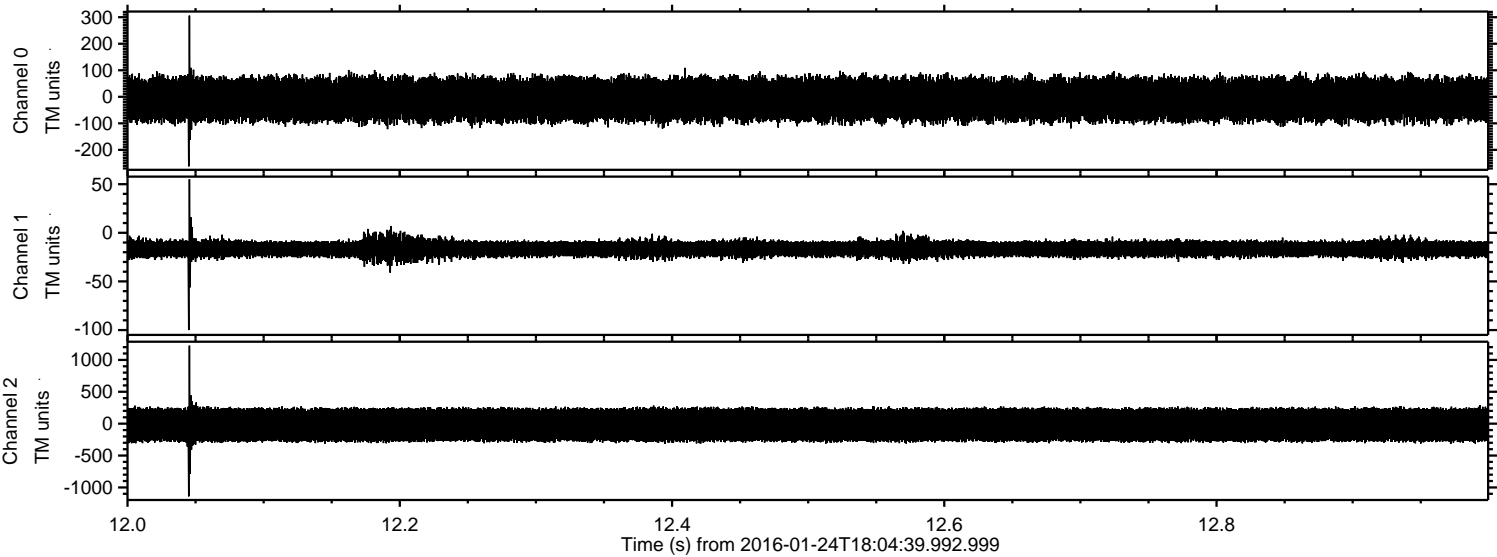

Processed Wed Apr 6 13:37:27 2016 by ELM ver.2012-10-06 from 001__elm20160124_180438__dat00.bin

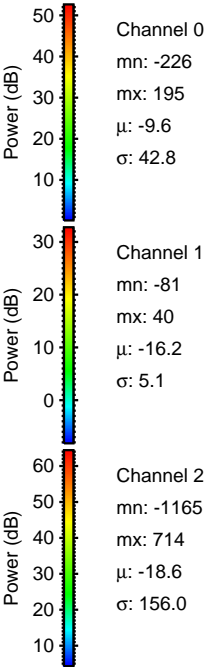
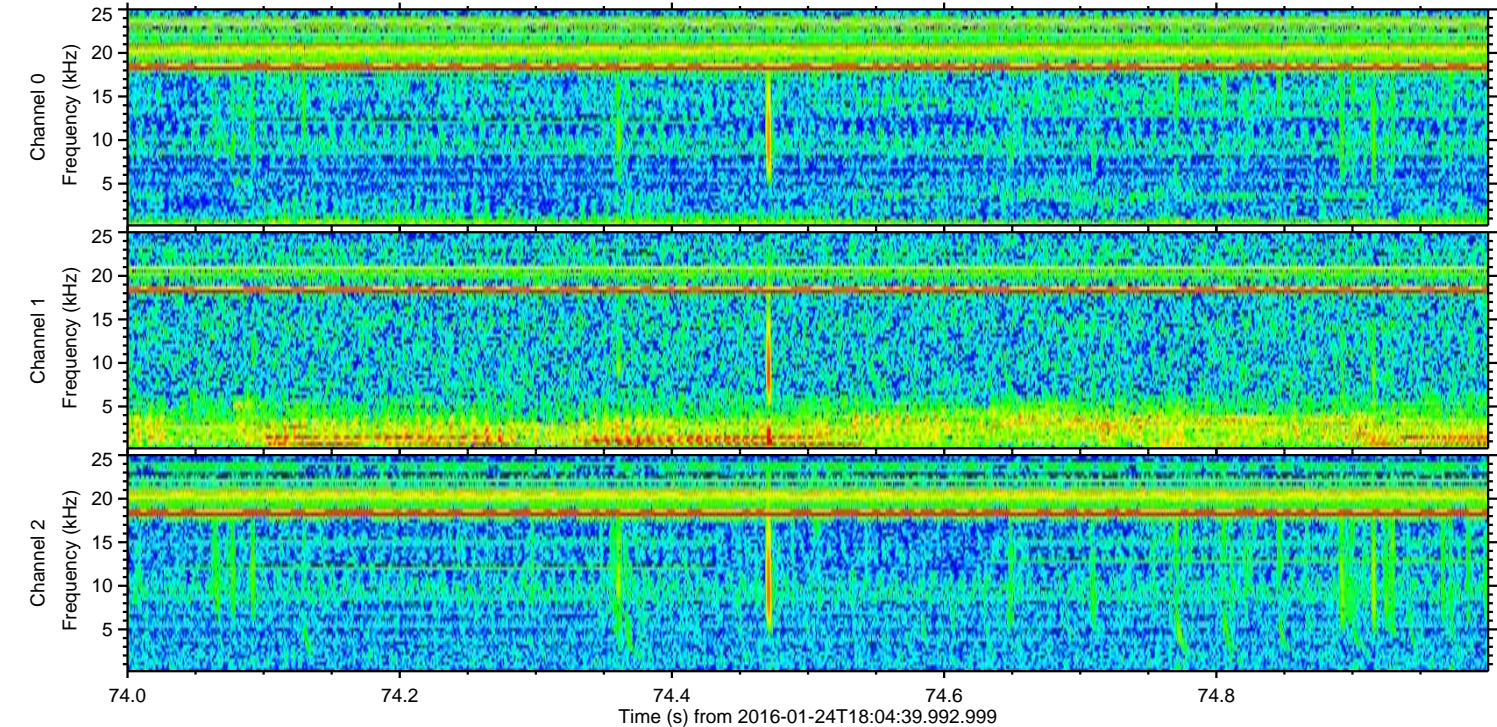
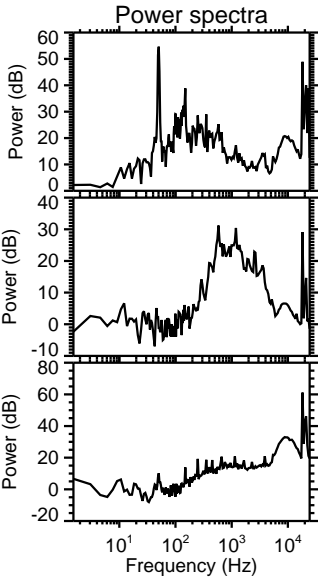
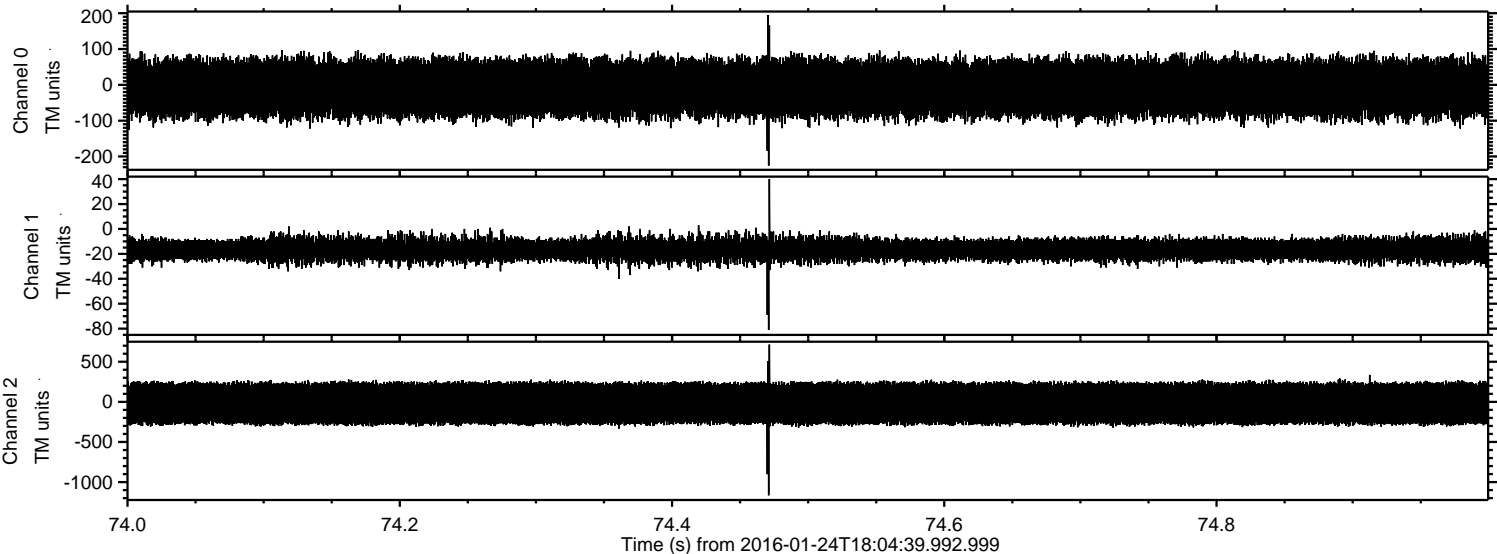

Processed Wed Apr 6 13:37:28 2016 by ELM ver.2012-10-06 from 001__elm20160124_180438__dat00.bin

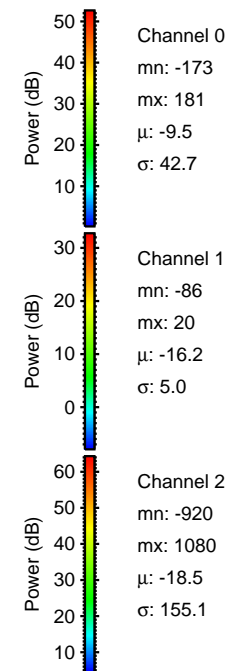
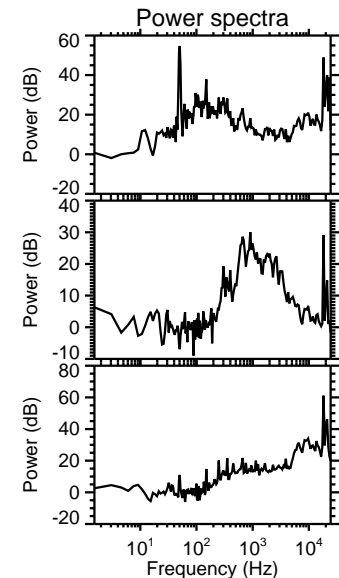
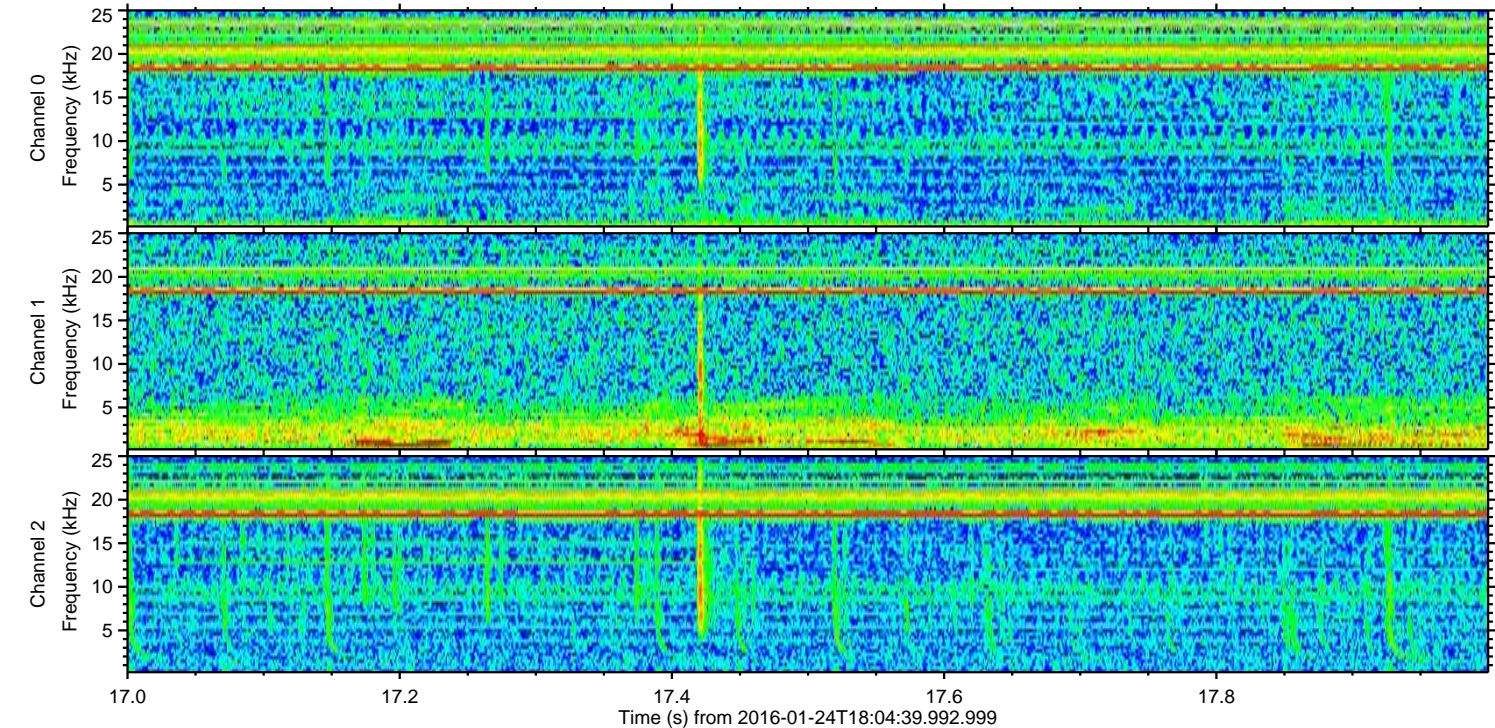
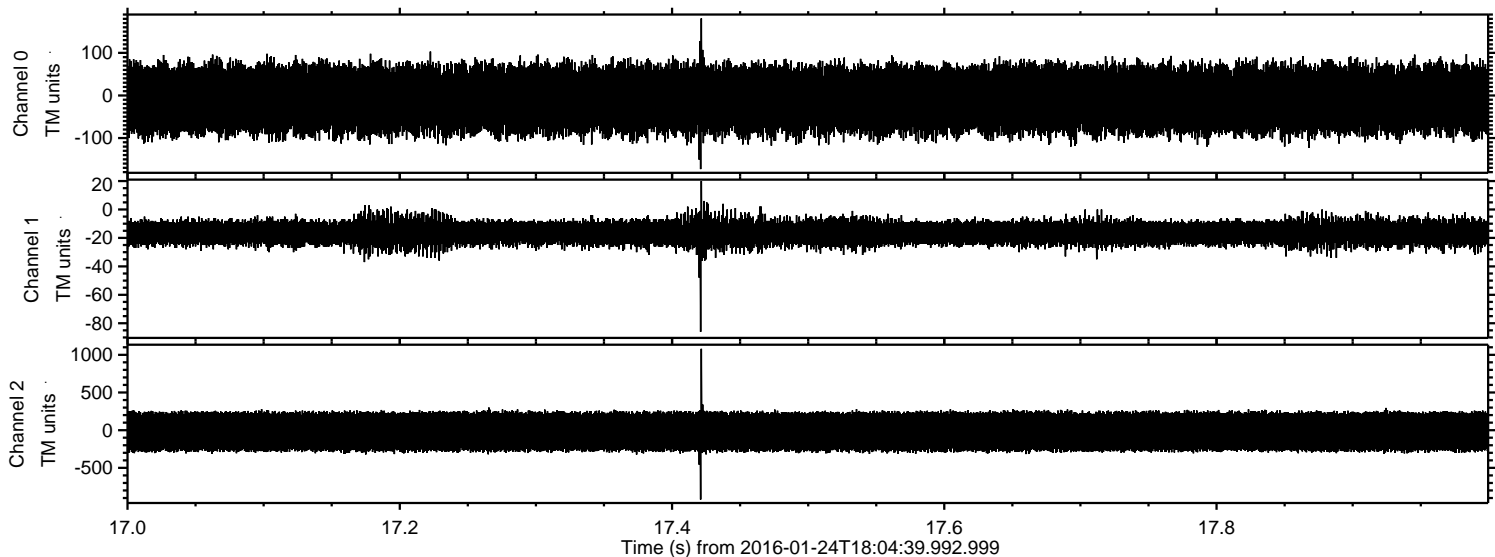

ELMAVAN 3D WAVEFORMS (Measured data sampled at 50 kHz) 51000 packets of 144 samples from 2016-01-24T18:04:39.992.999. Part 125/147

Processed Wed Apr 6 13:37:29 2016 by ELM ver.2012-10-06 from 001__elm20160124_180438__dat00.bin

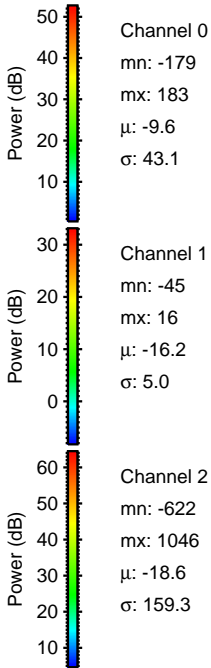
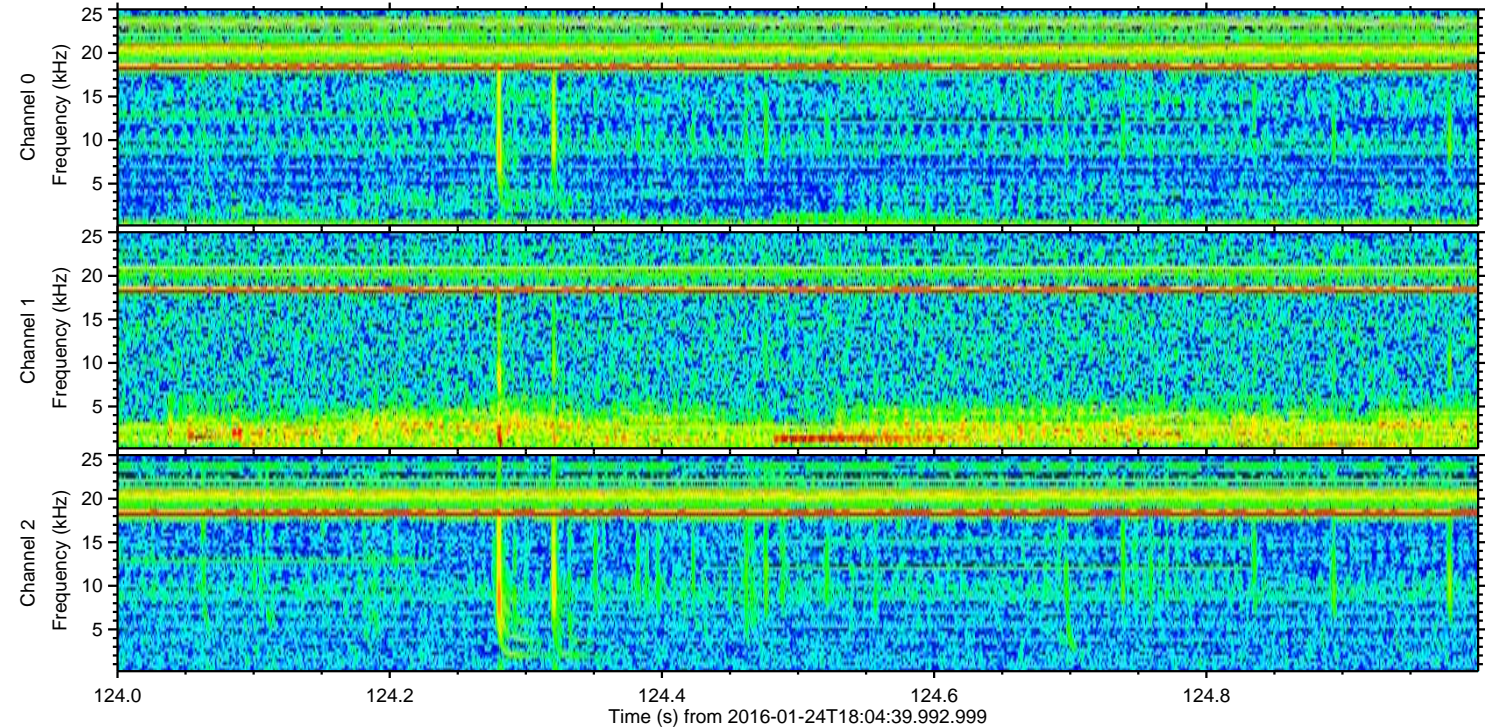
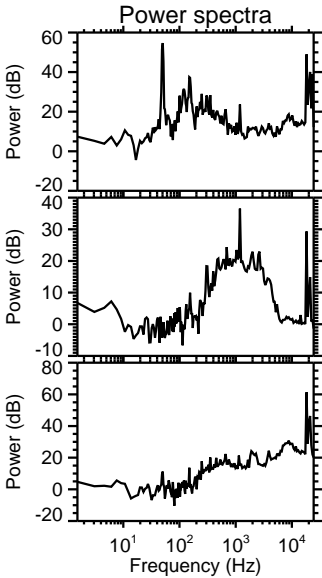
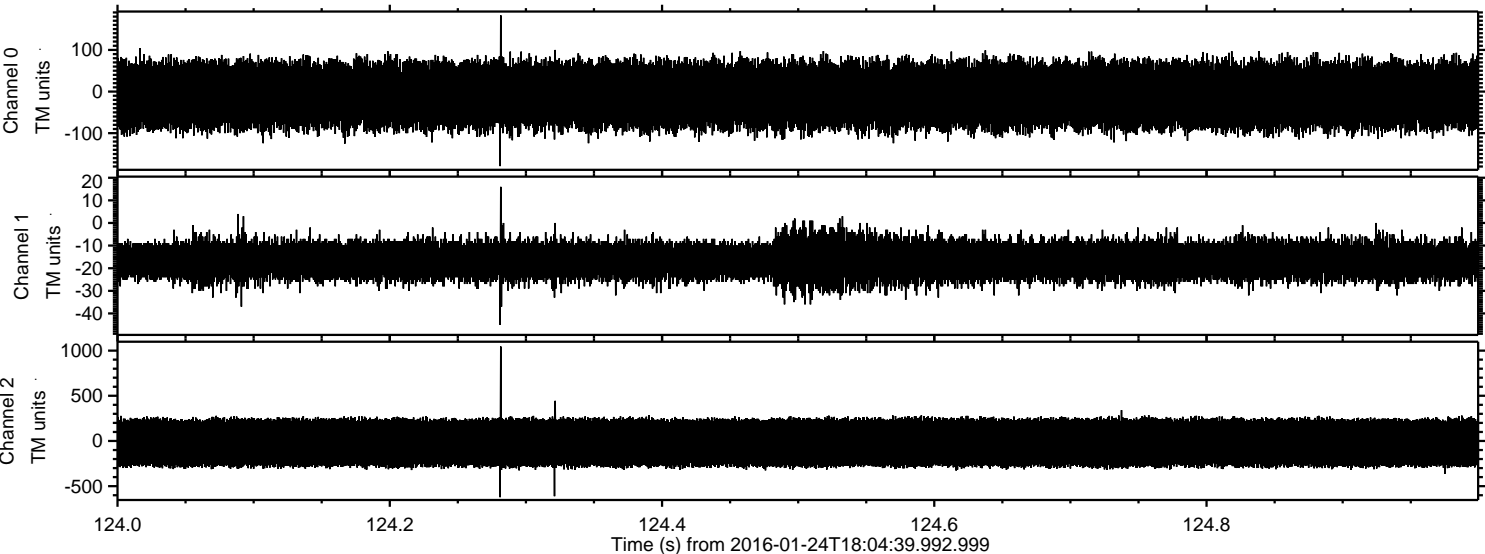

Processed Wed Apr 6 13:37:30 2016 by ELM ver.2012-10-06 from 001__elm20160124_180438__dat00.bin

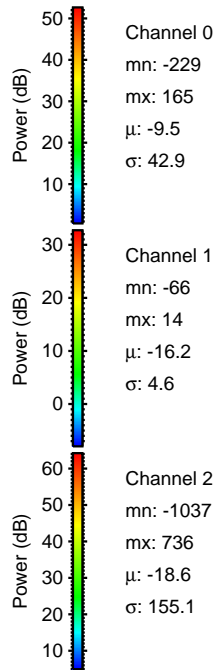
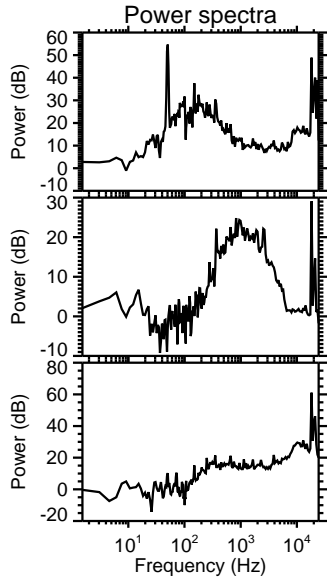
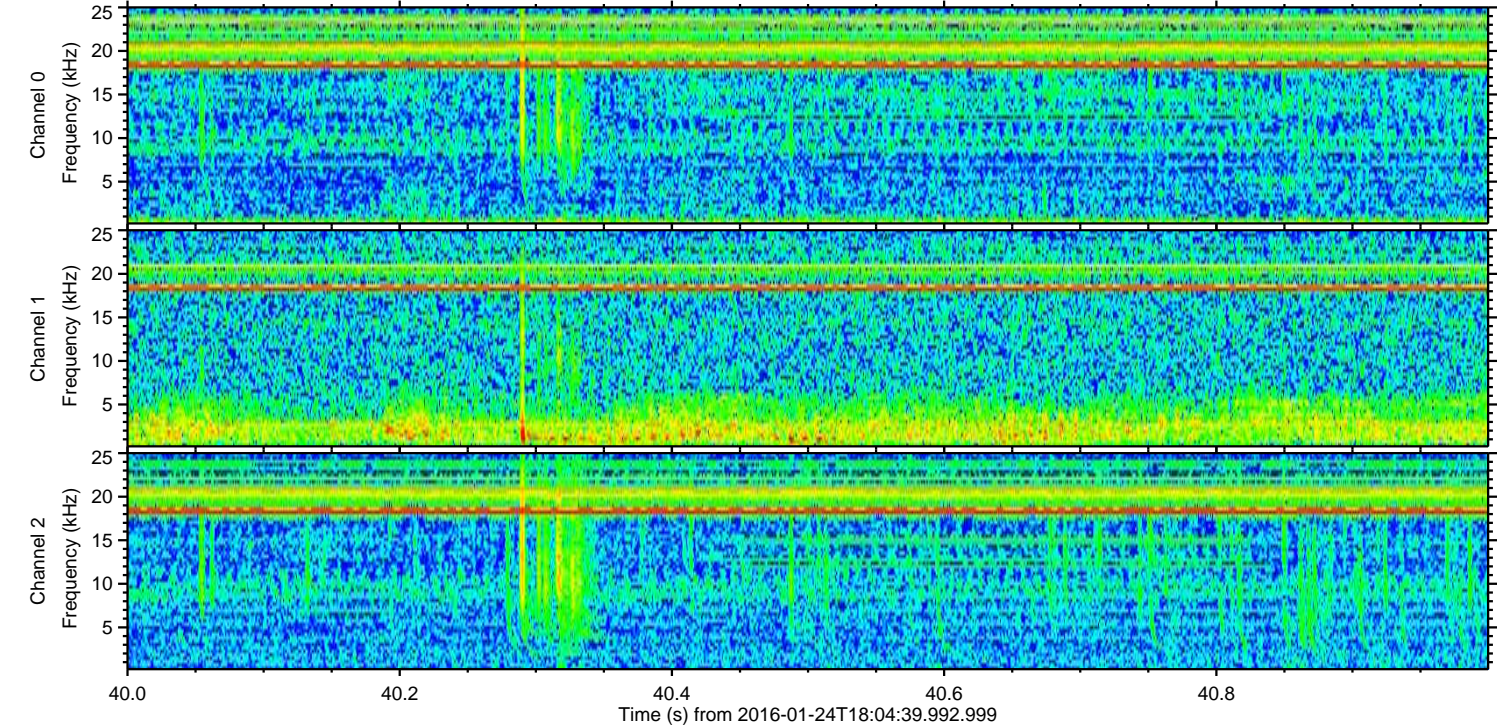
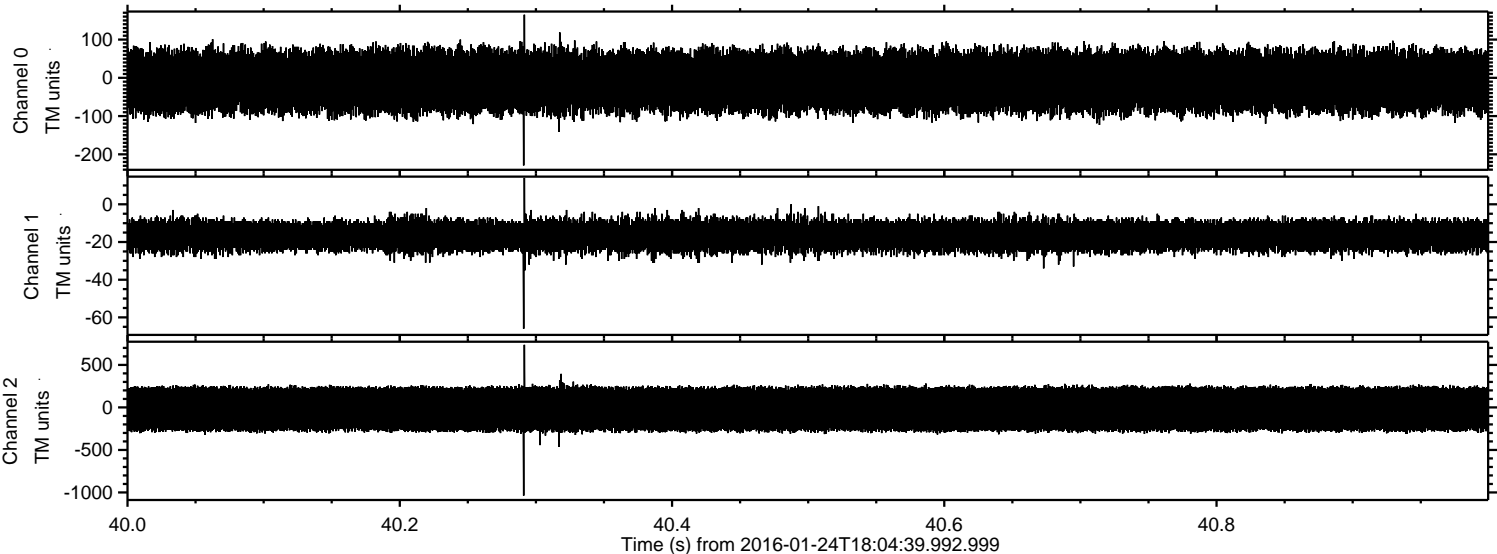

Processed Wed Apr 6 13:37:31 2016 by ELM ver.2012-10-06 from 001__elm20160124_180438__dat00.bin

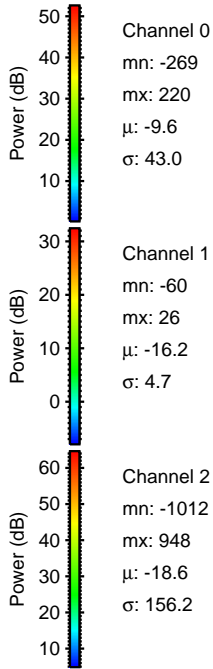
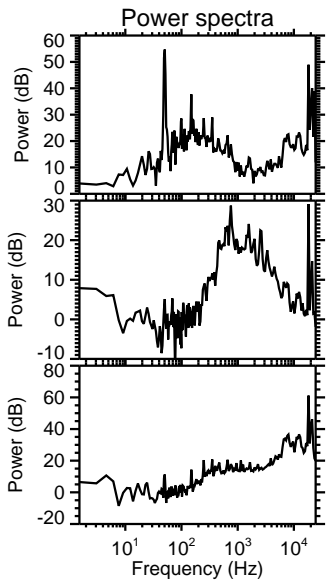
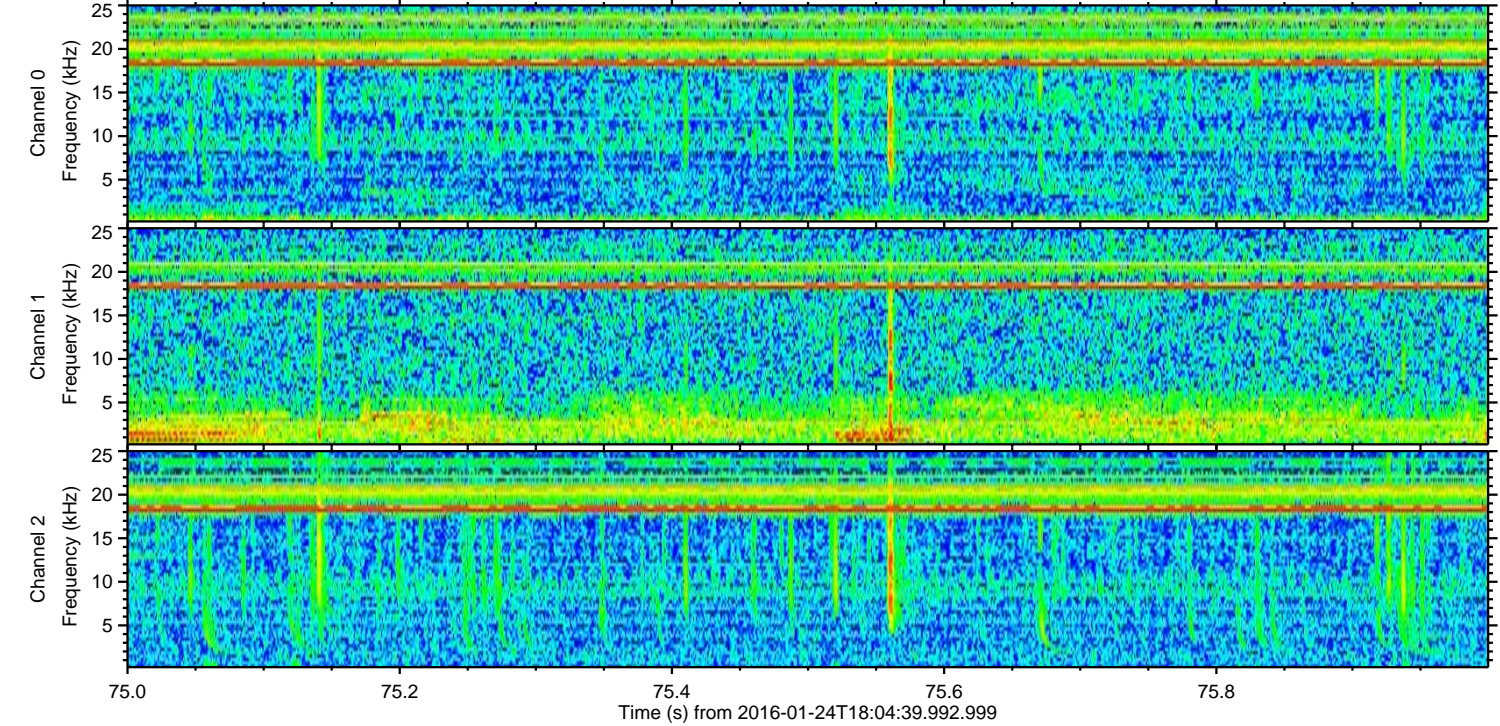
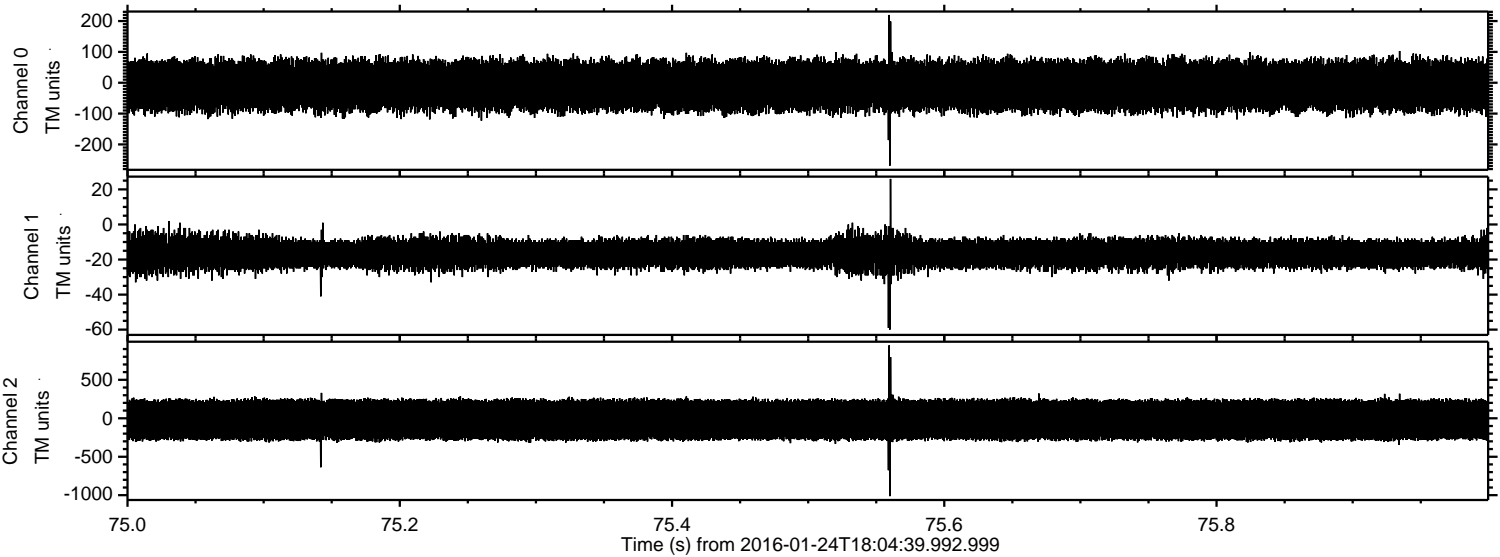

Channel 0
mn: -269
mx: 220
 μ : -9.6
 σ : 43.0

Channel 1
mn: -60
mx: 26
 μ : -16.2
 σ : 4.7

Channel 2
mn: -1012
mx: 948
 μ : -18.6
 σ : 156.2

Processed Wed Apr 6 13:37:32 2016 by ELM ver.2012-10-06 from 001__elm20160124_180438__dat00.bin

