

# ELMAVAN 3D WAVEFORMS (Measured data sampled at 50 kHz) 51000 packets of 144 samples from 2016-01-24T14:54:32.217.000.

Processed Wed Apr 6 12:41:29 2016 by ELM ver.2012-10-06 from 001\_\_elm20160124\_145431\_\_dat00.bin

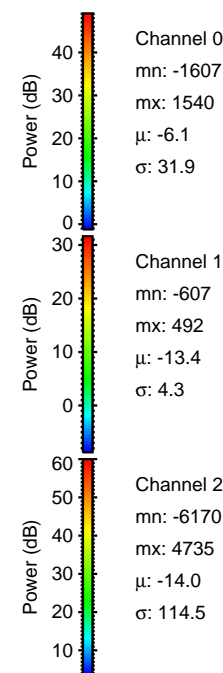

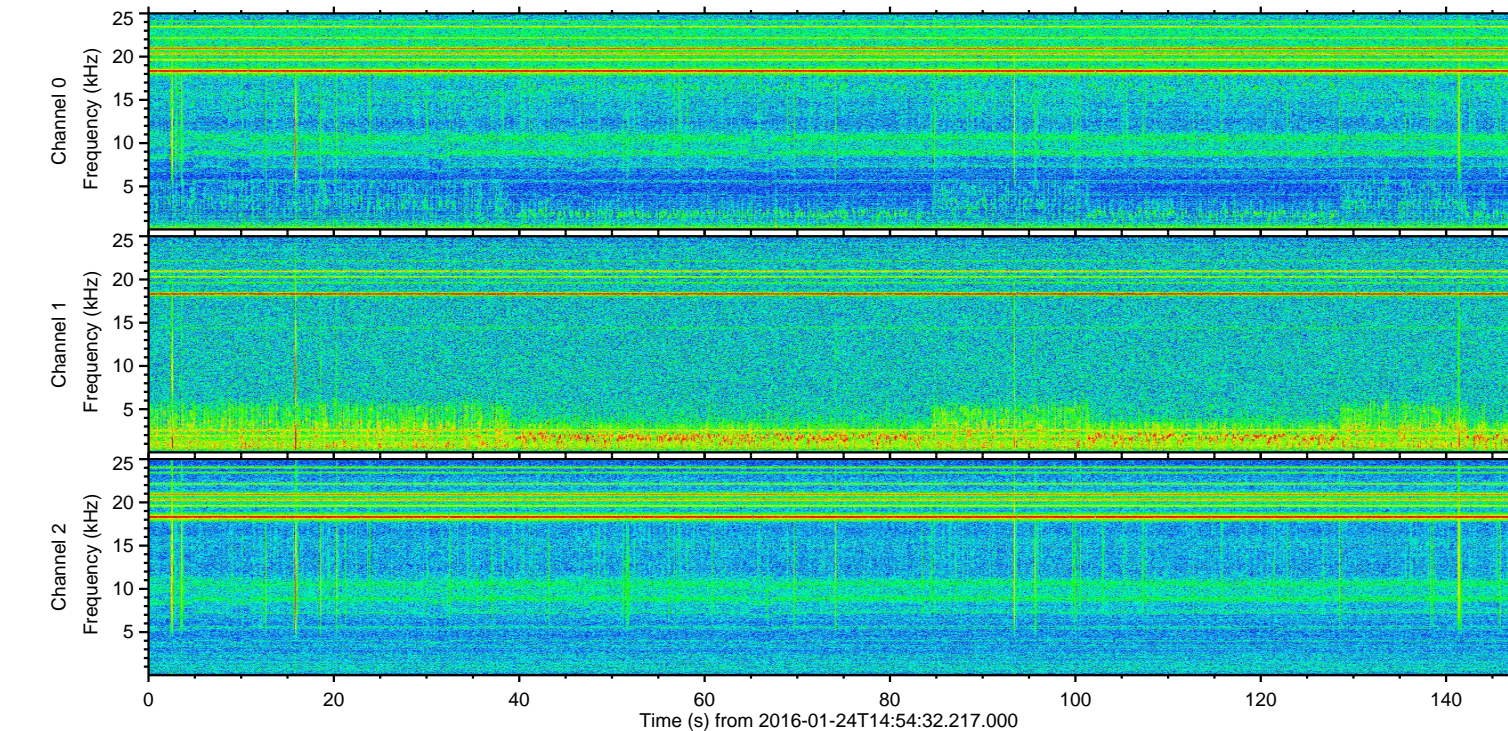
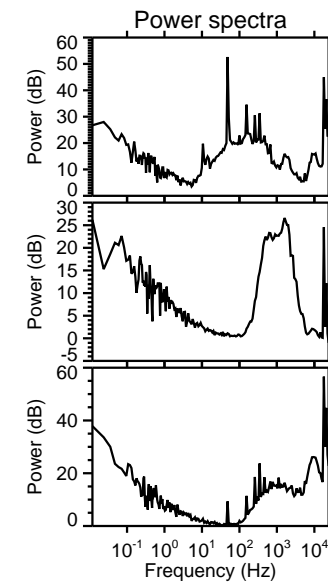
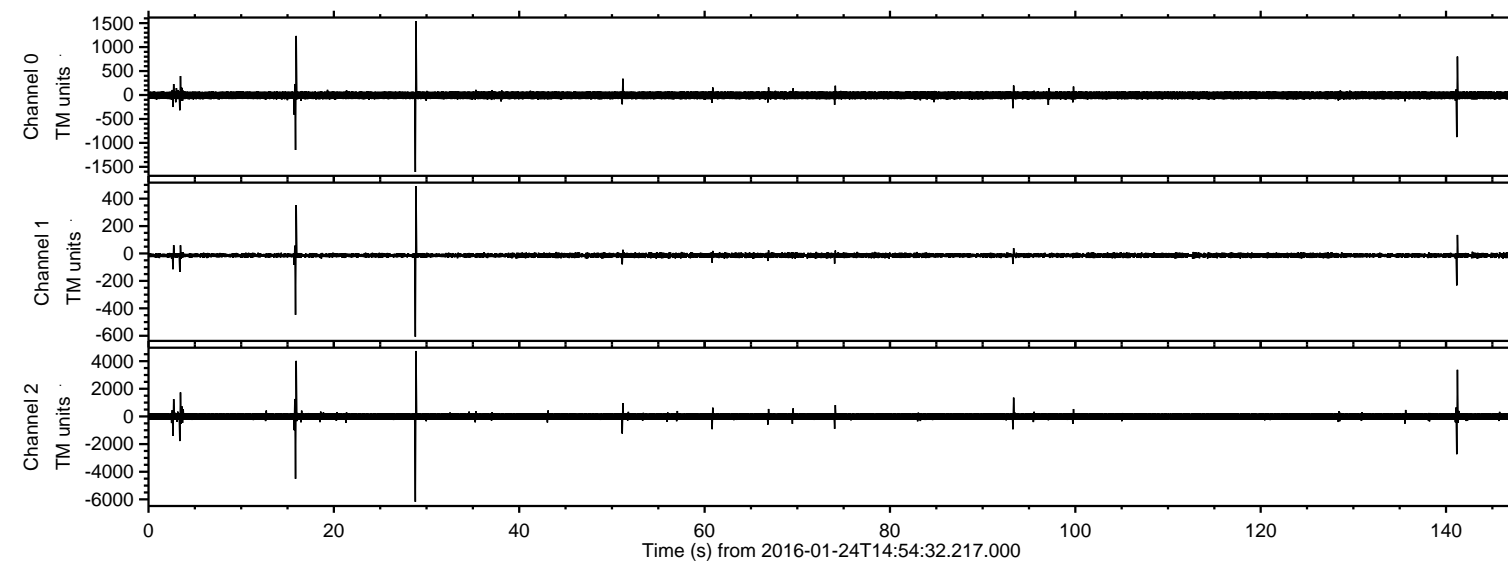

Processed Wed Apr 6 12:41:41 2016 by ELM ver.2012-10-06 from 001\_\_elm20160124\_145431\_\_dat00.bin

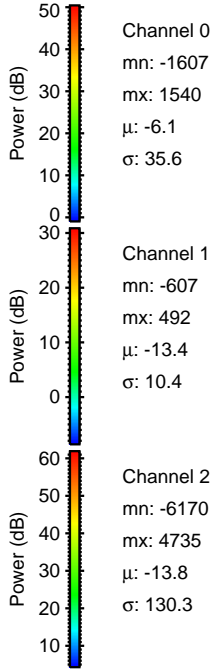
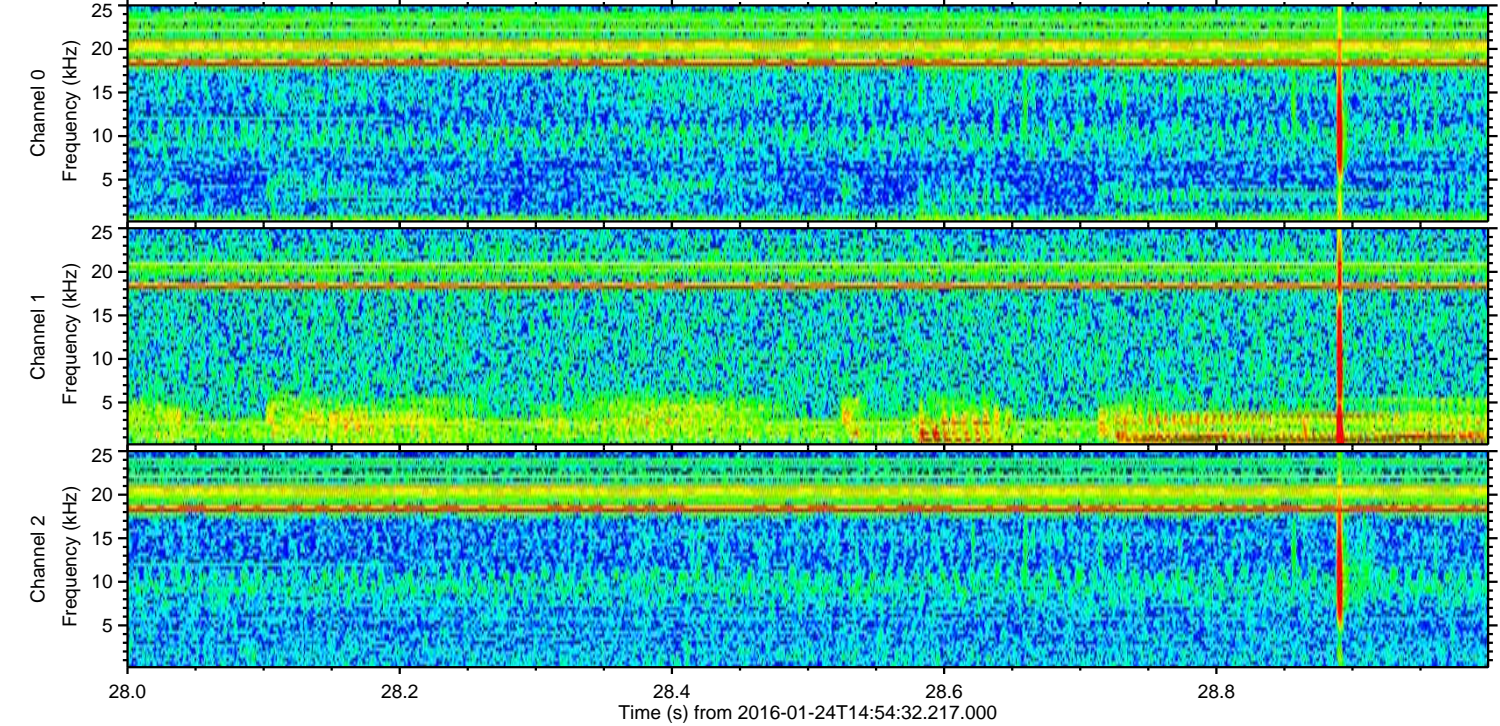
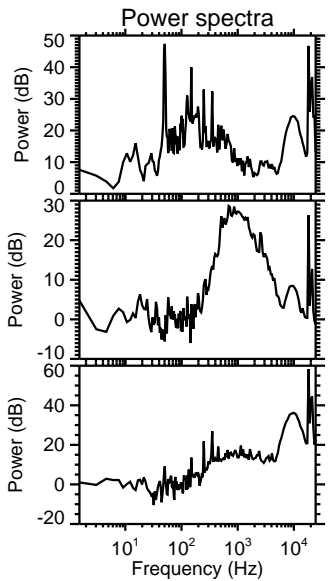
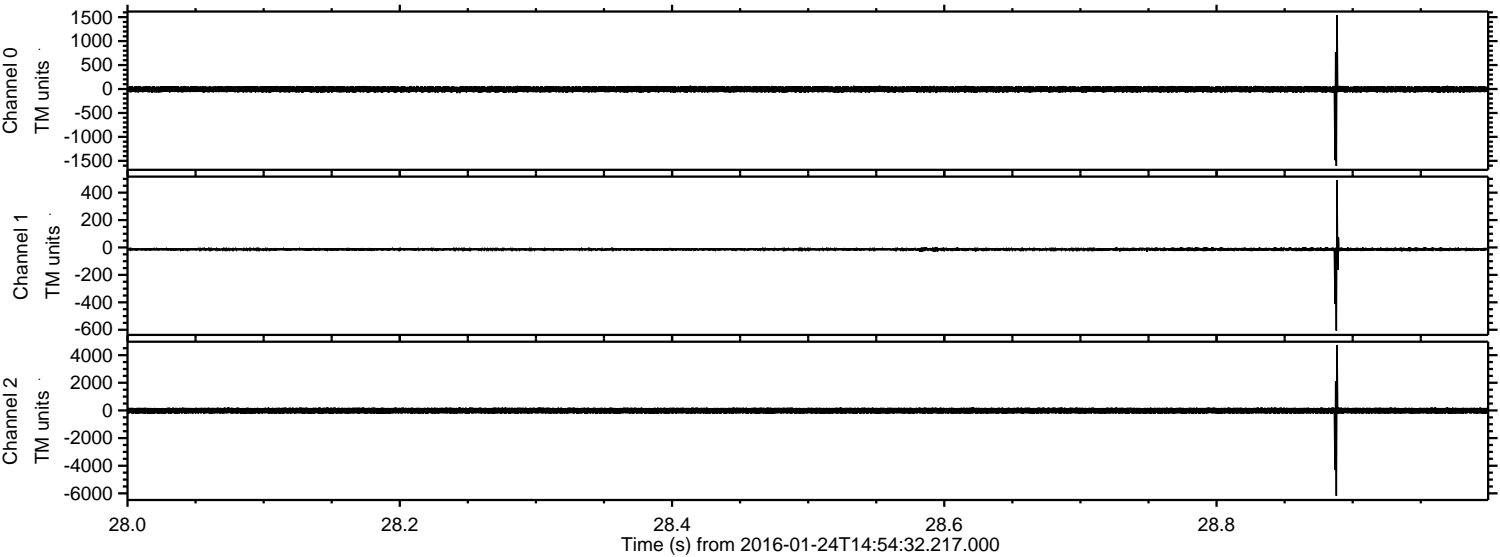



ELMAVAN 3D WAVEFORMS (Measured data sampled at 50 kHz) 51000 packets of 144 samples from 2016-01-24T14:54:32.217.000. Part 16/147

Processed Wed Apr 6 12:41:42 2016 by ELM ver.2012-10-06 from 001\_\_elm20160124\_145431\_\_dat00.bin

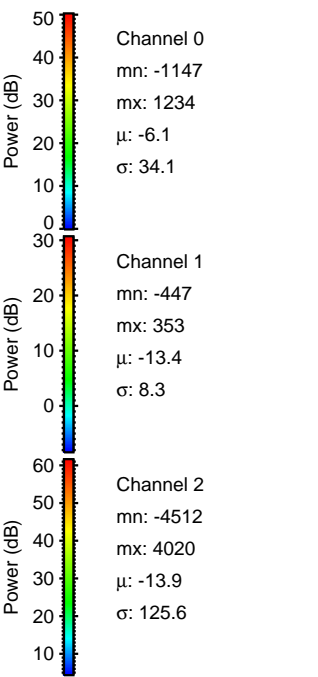
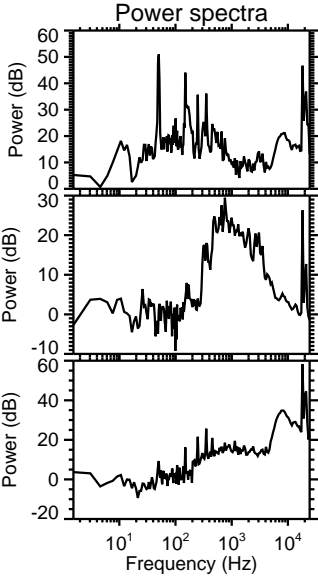
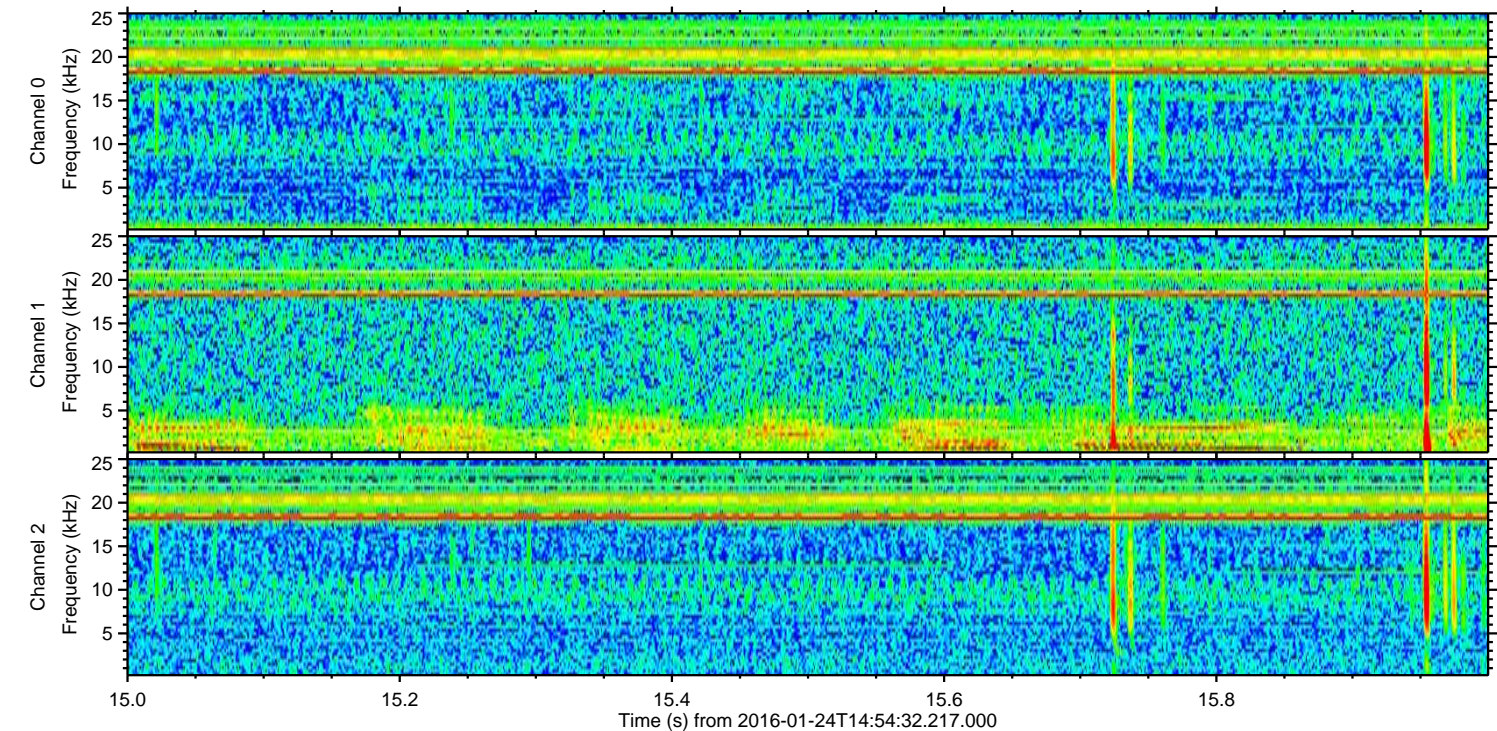
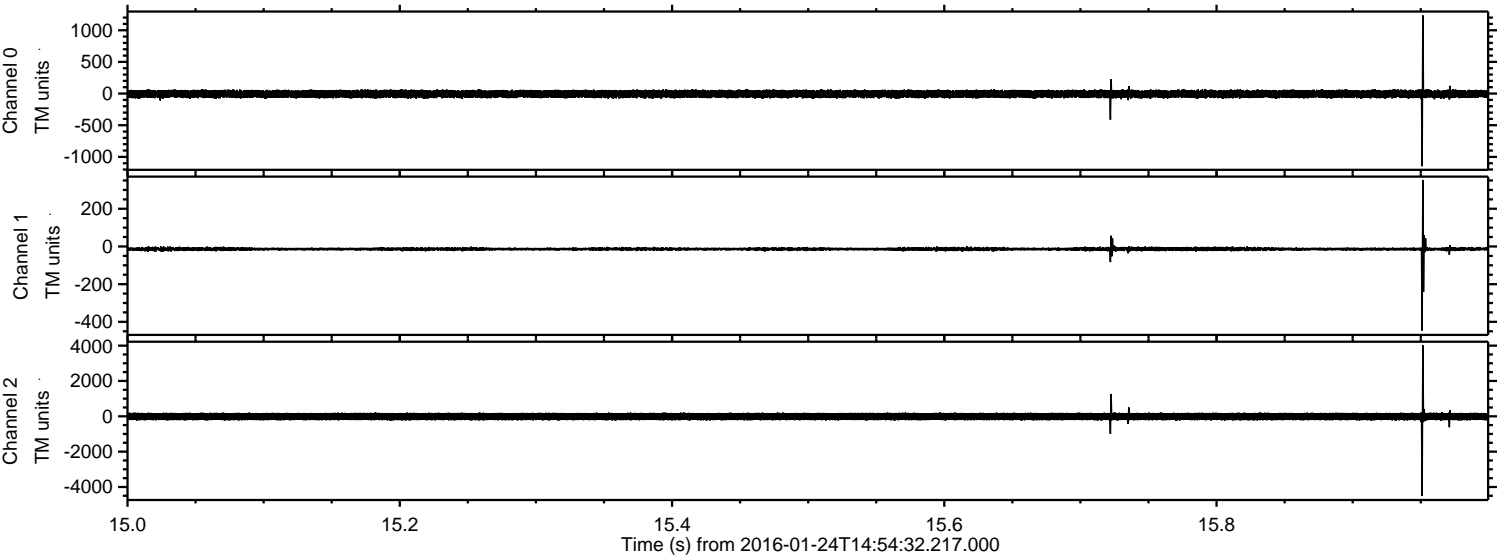



ELMAVAN 3D WAVEFORMS (Measured data sampled at 50 kHz) 51000 packets of 144 samples from 2016-01-24T14:54:32.217.000. Part 142/147

Processed Wed Apr 6 12:41:43 2016 by ELM ver.2012-10-06 from 001\_\_elm20160124\_145431\_\_dat00.bin

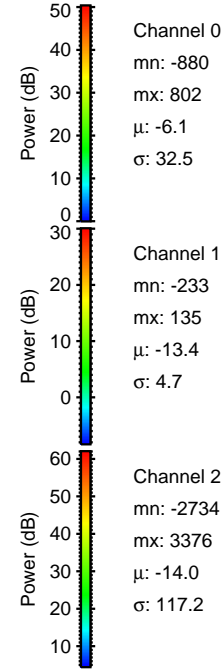
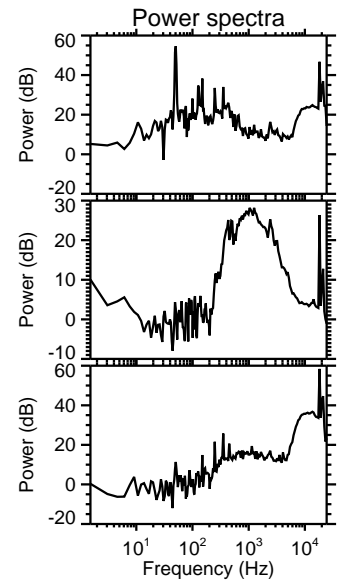
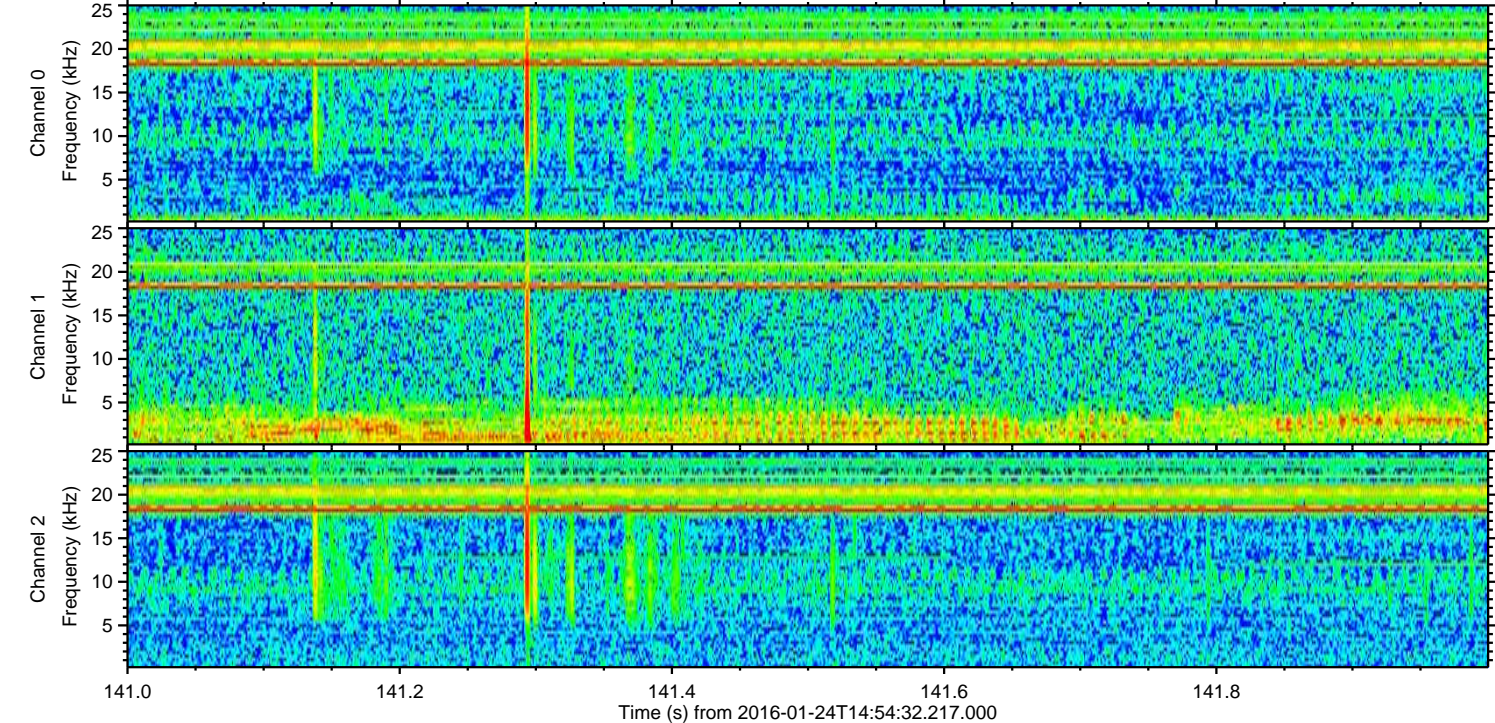
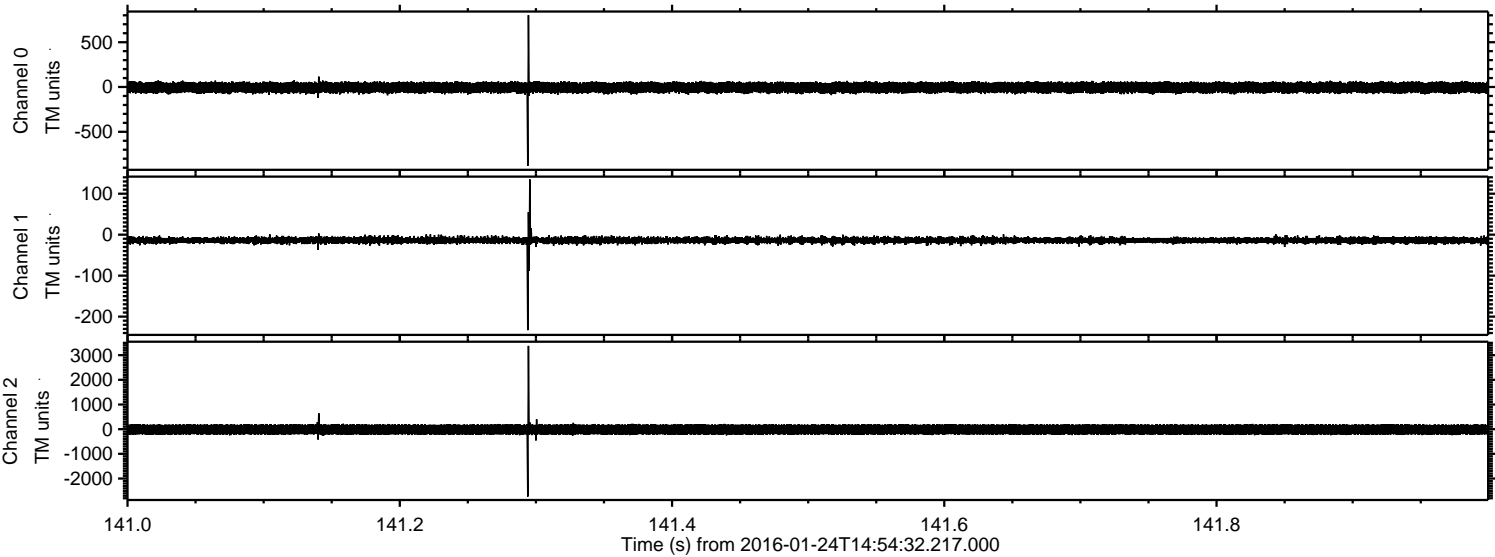

Channel 0  
mn: -880  
mx: 802  
 $\mu$ : -6.1  
 $\sigma$ : 32.5

Channel 1  
mn: -233  
mx: 135  
 $\mu$ : -13.4  
 $\sigma$ : 4.7

Channel 2  
mn: -2734  
mx: 3376  
 $\mu$ : -14.0  
 $\sigma$ : 117.2



Processed Wed Apr 6 12:41:44 2016 by ELM ver.2012-10-06 from 001\_\_elm20160124\_145431\_\_dat00.bin

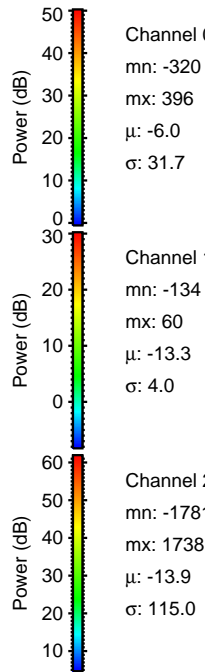
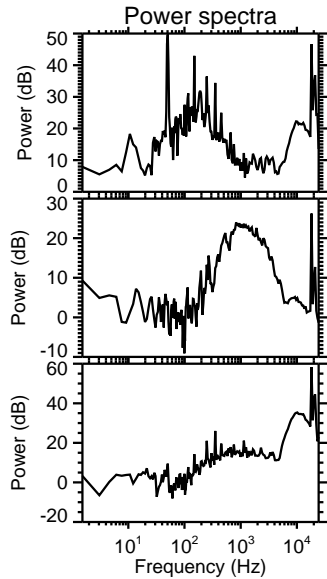
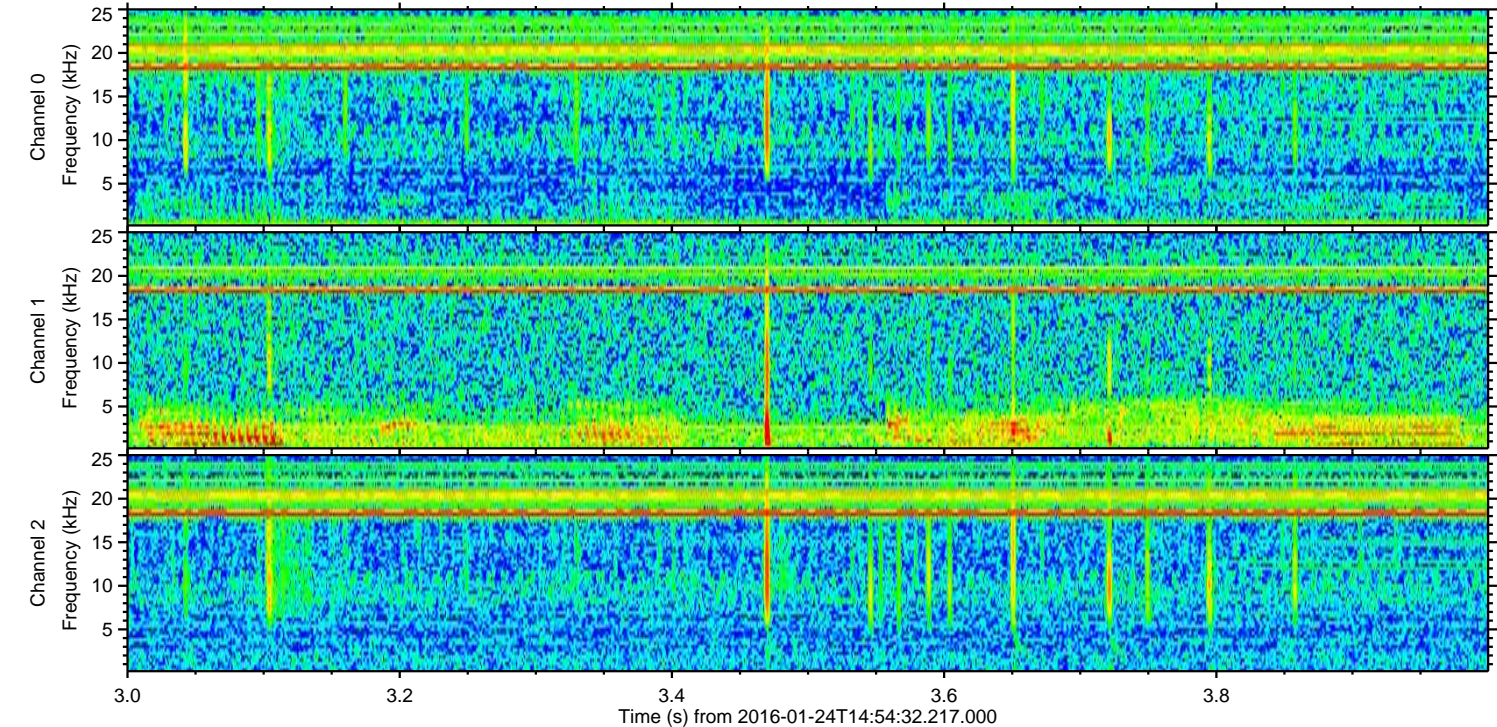
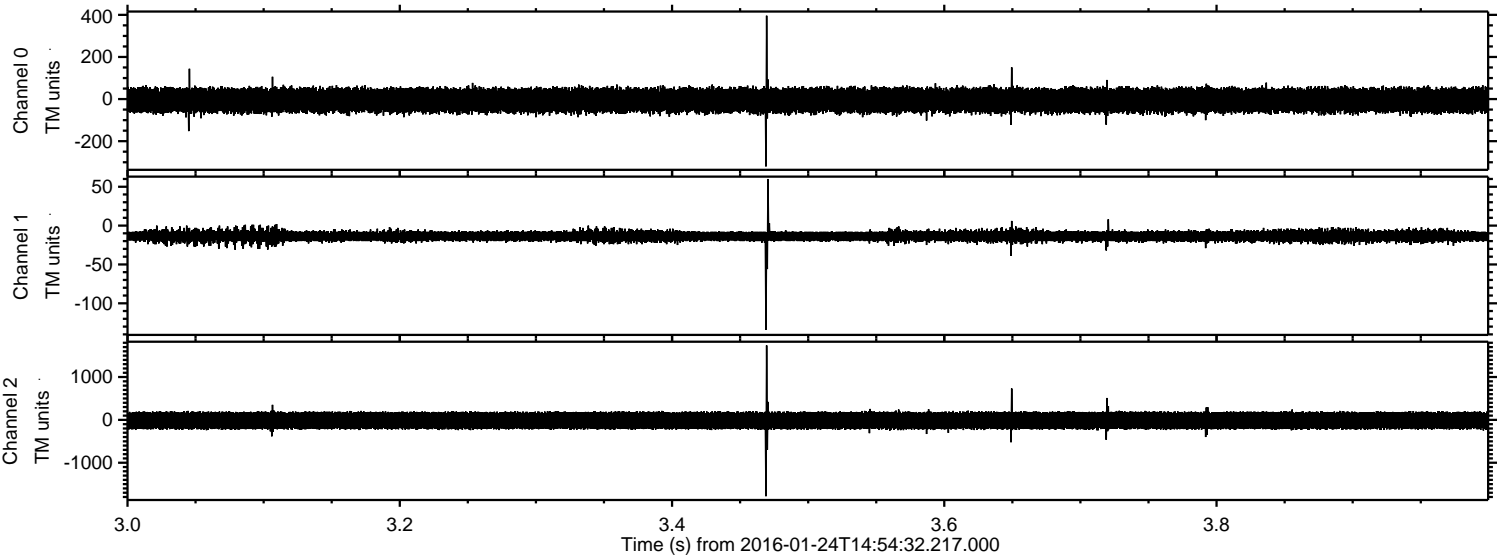

Channel 0  
mn: -320  
mx: 396  
 $\mu$ : -6.0  
 $\sigma$ : 31.7

Channel 1  
mn: -134  
mx: 60  
 $\mu$ : -13.3  
 $\sigma$ : 4.0

Channel 2  
mn: -1781  
mx: 1738  
 $\mu$ : -13.9  
 $\sigma$ : 115.0



ELMAVAN 3D WAVEFORMS (Measured data sampled at 50 kHz) 51000 packets of 144 samples from 2016-01-24T14:54:32.217.000. Part 3/147

Processed Wed Apr 6 12:41:44 2016 by ELM ver.2012-10-06 from 001\_\_elm20160124\_145431\_\_dat00.bin

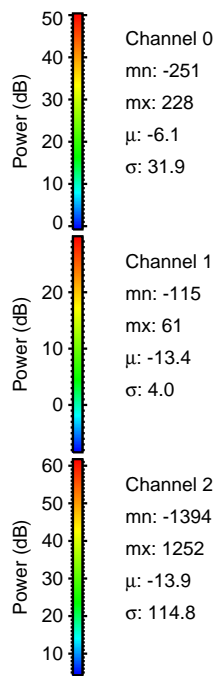
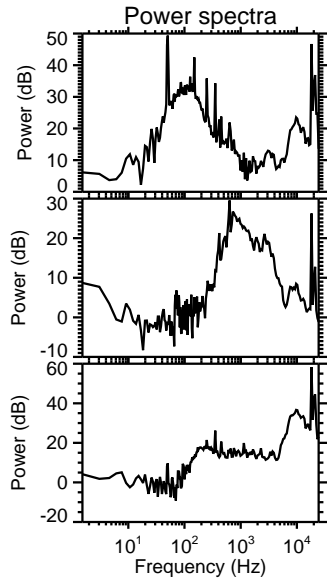
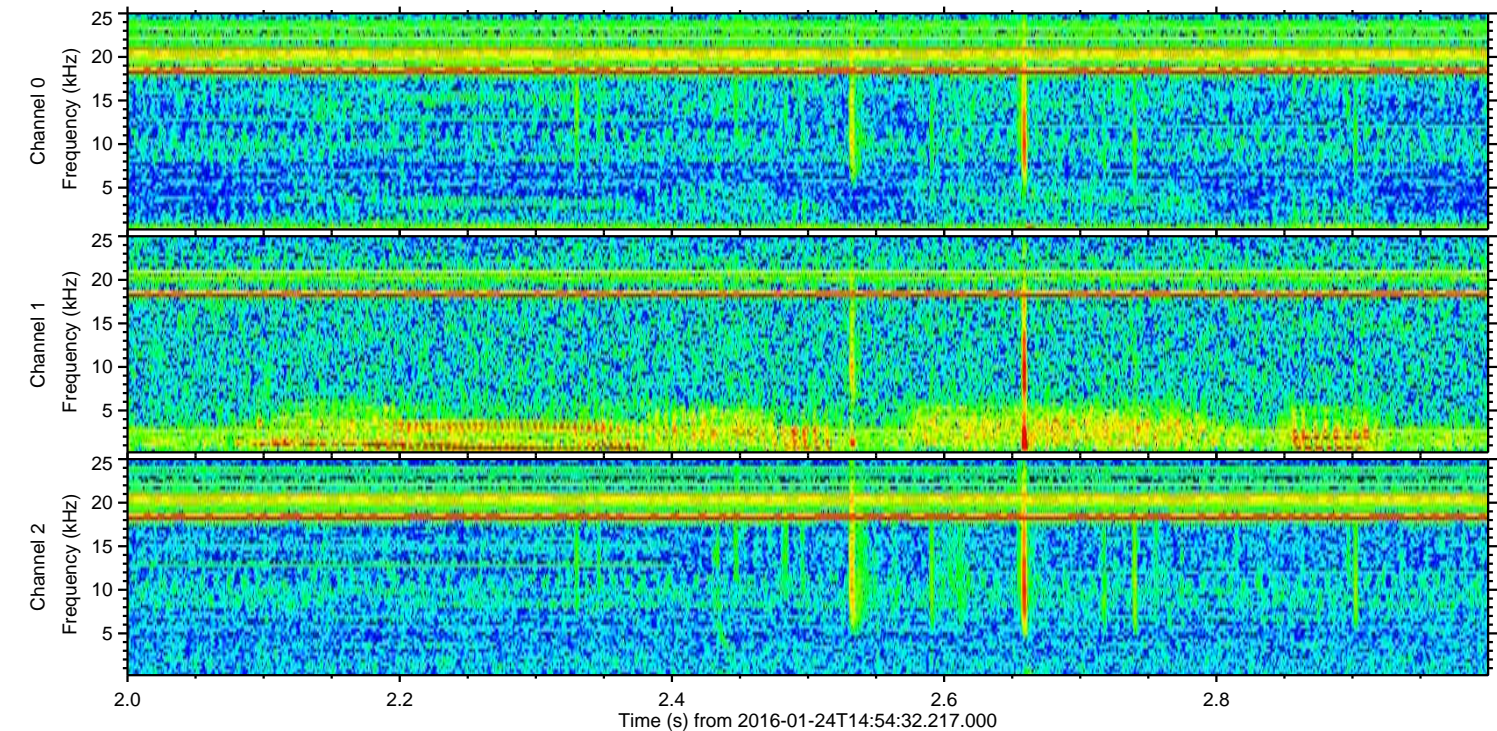
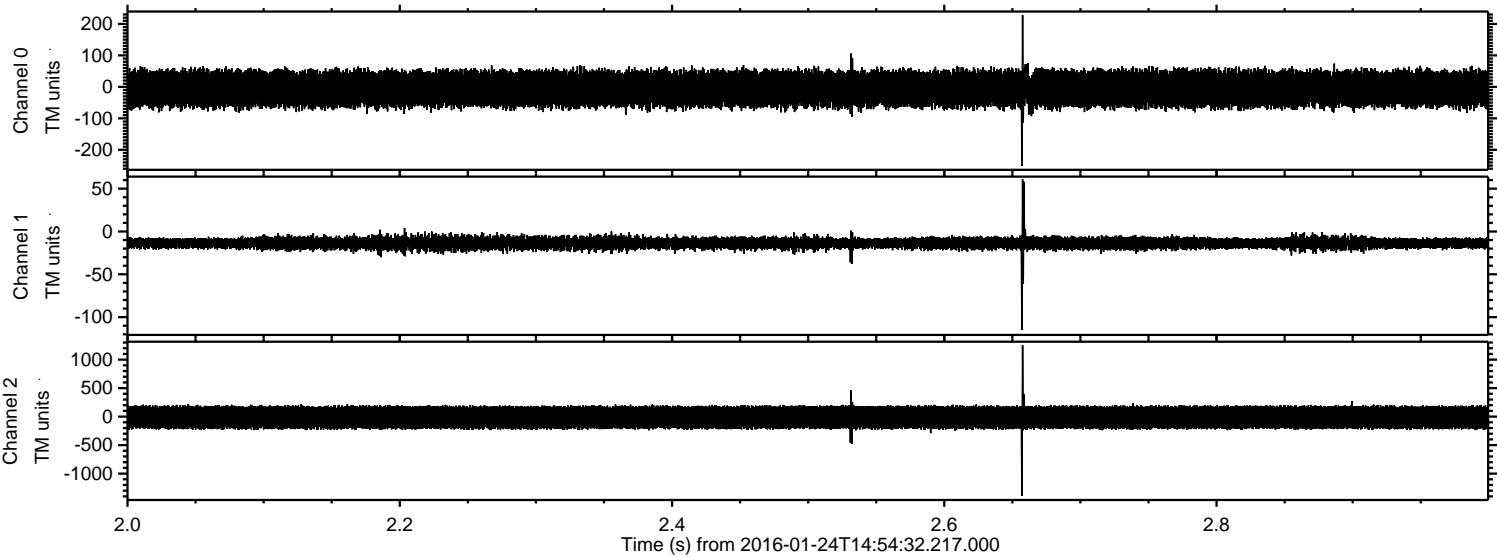

Channel 0  
mn: -251  
mx: 228  
 $\mu$ : -6.1  
 $\sigma$ : 31.9

Channel 1  
mn: -115  
mx: 61  
 $\mu$ : -13.4  
 $\sigma$ : 4.0

Channel 2  
mn: -1394  
mx: 1252  
 $\mu$ : -13.9  
 $\sigma$ : 114.8



Processed Wed Apr 6 12:41:45 2016 by ELM ver.2012-10-06 from 001\_\_elm20160124\_145431\_\_dat00.bin

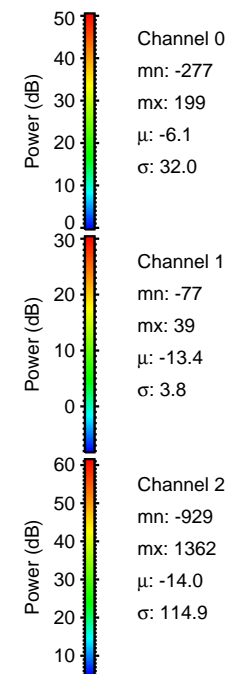
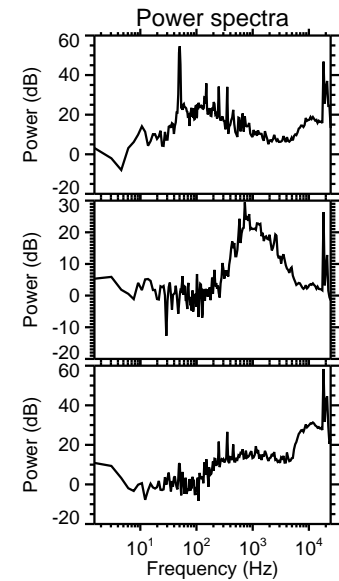
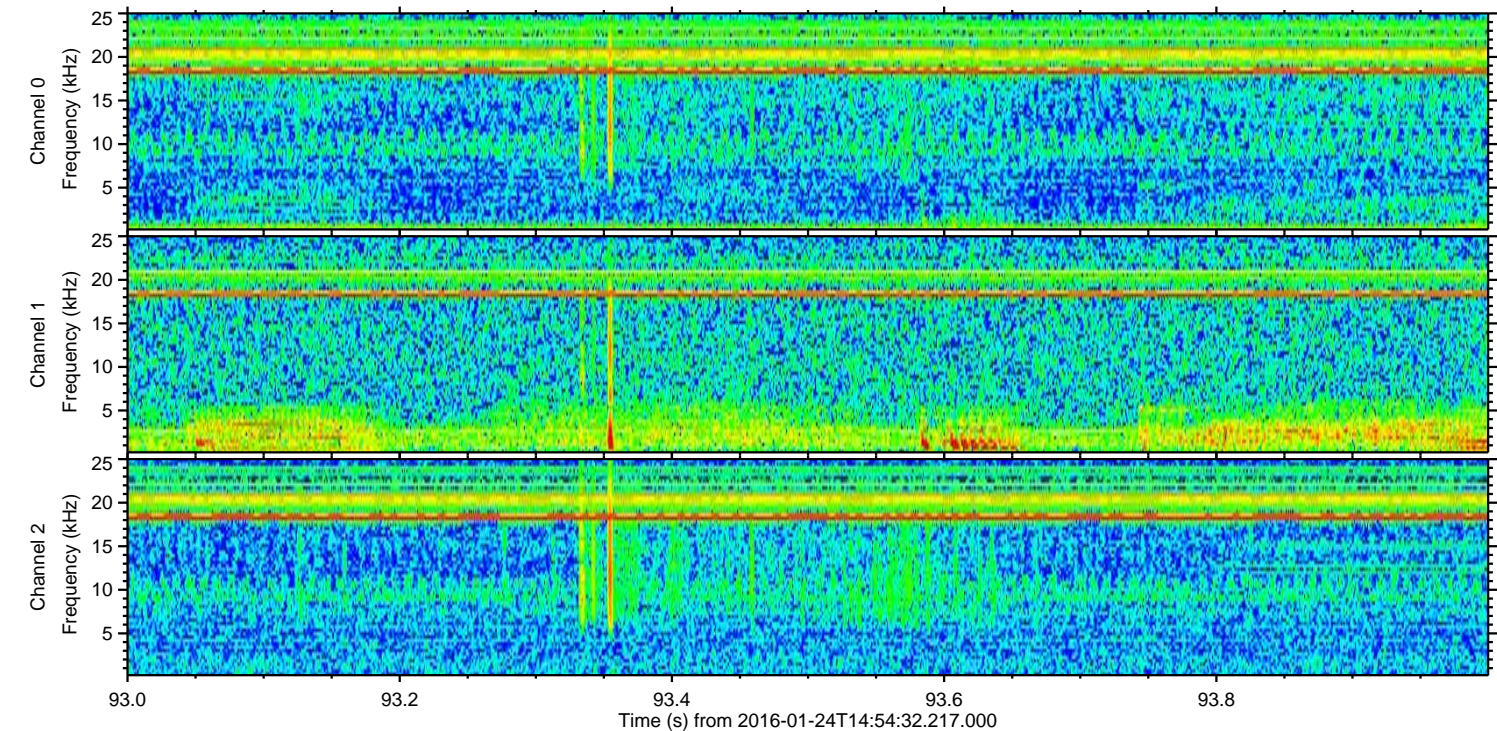
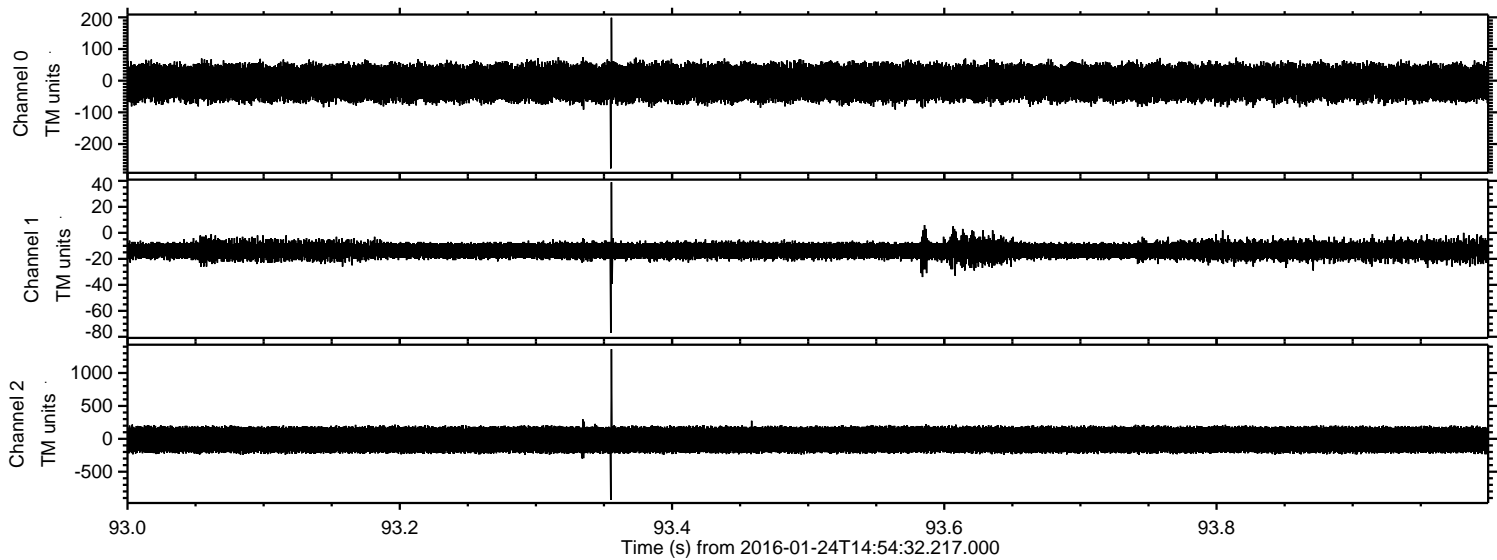



Processed Wed Apr 6 12:41:46 2016 by ELM ver.2012-10-06 from 001\_\_elm20160124\_145431\_\_dat00.bin

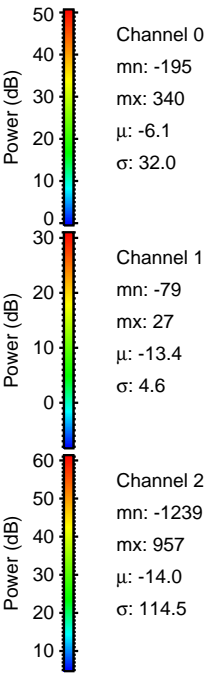
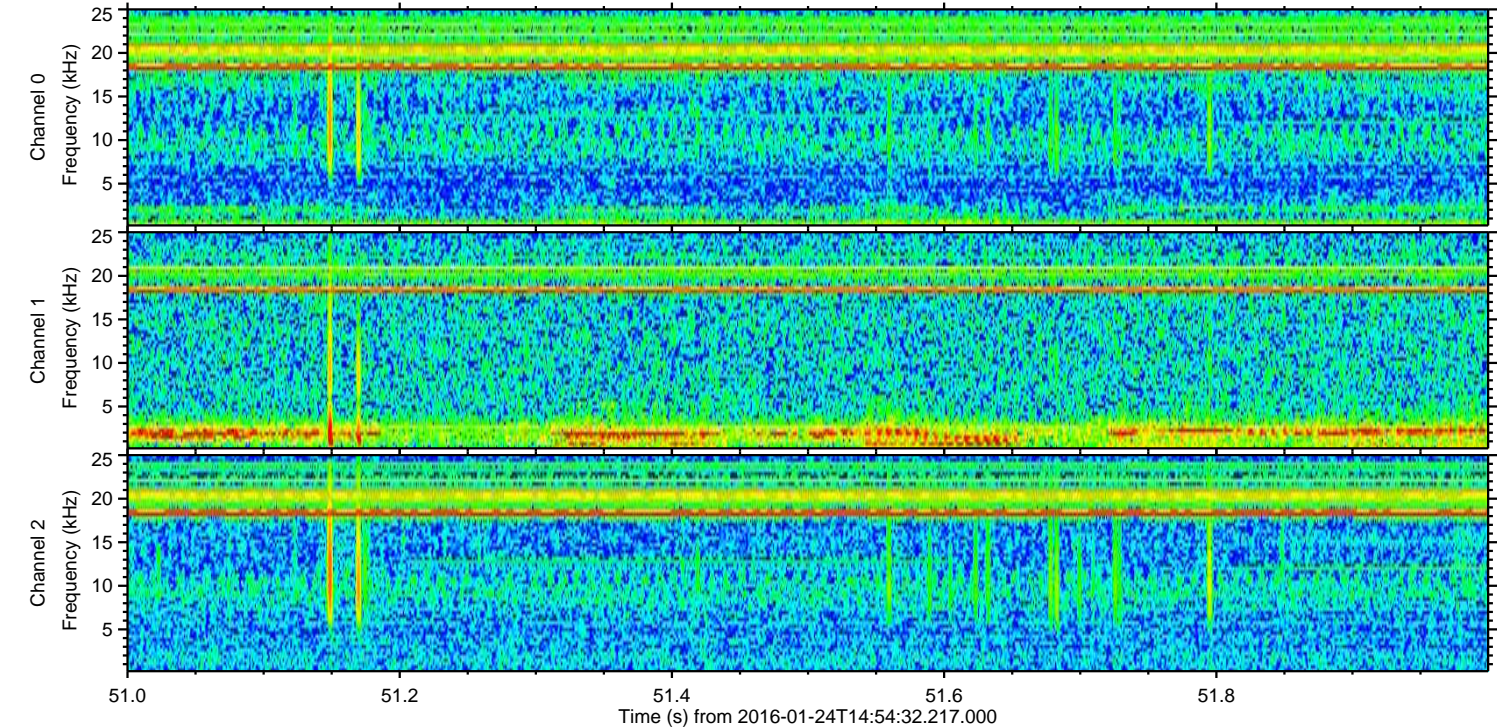
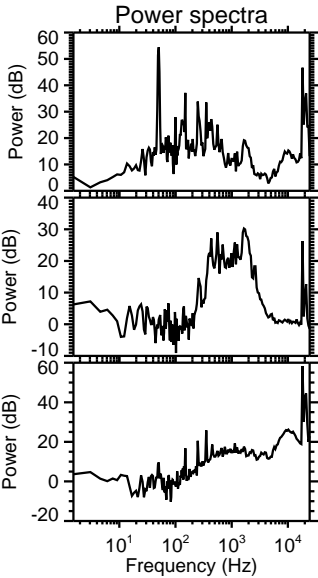
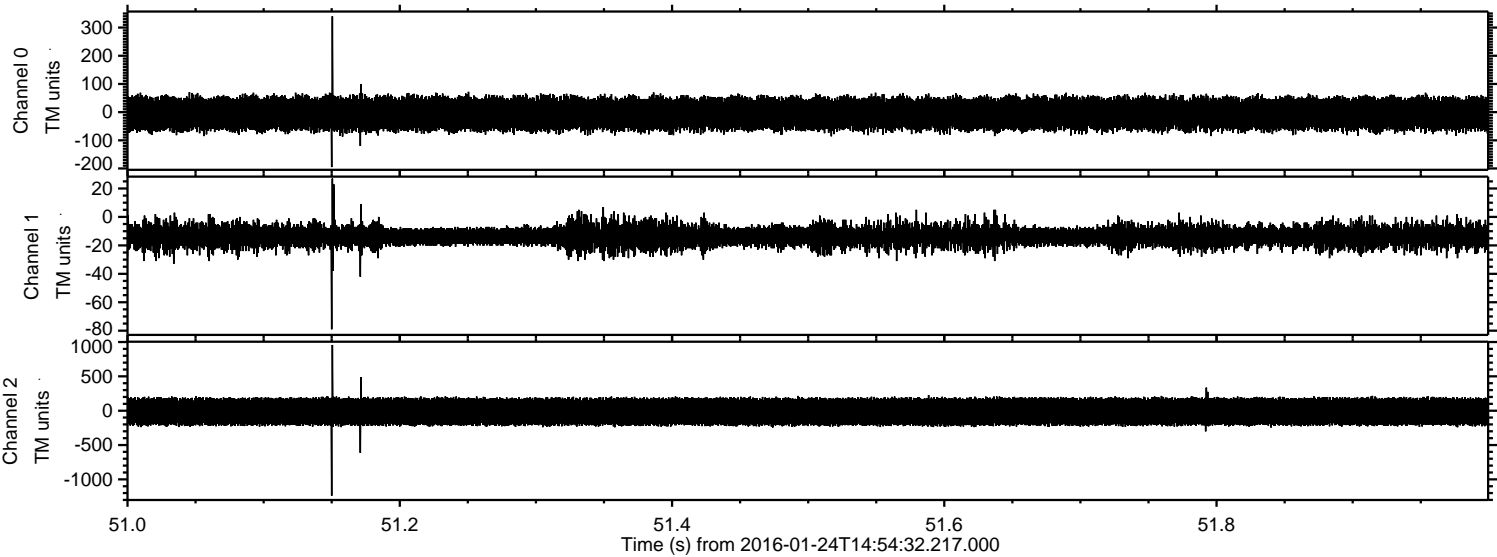



Processed Wed Apr 6 12:41:47 2016 by ELM ver.2012-10-06 from 001\_\_elm20160124\_145431\_\_dat00.bin

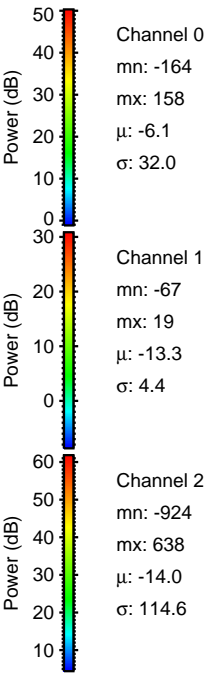
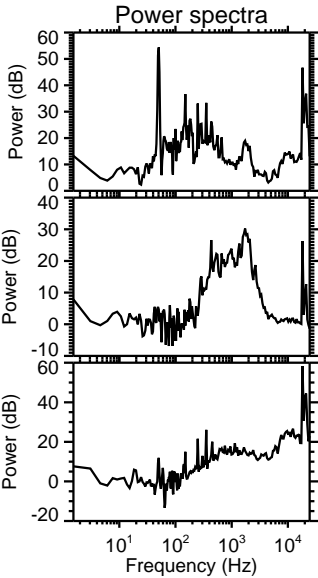
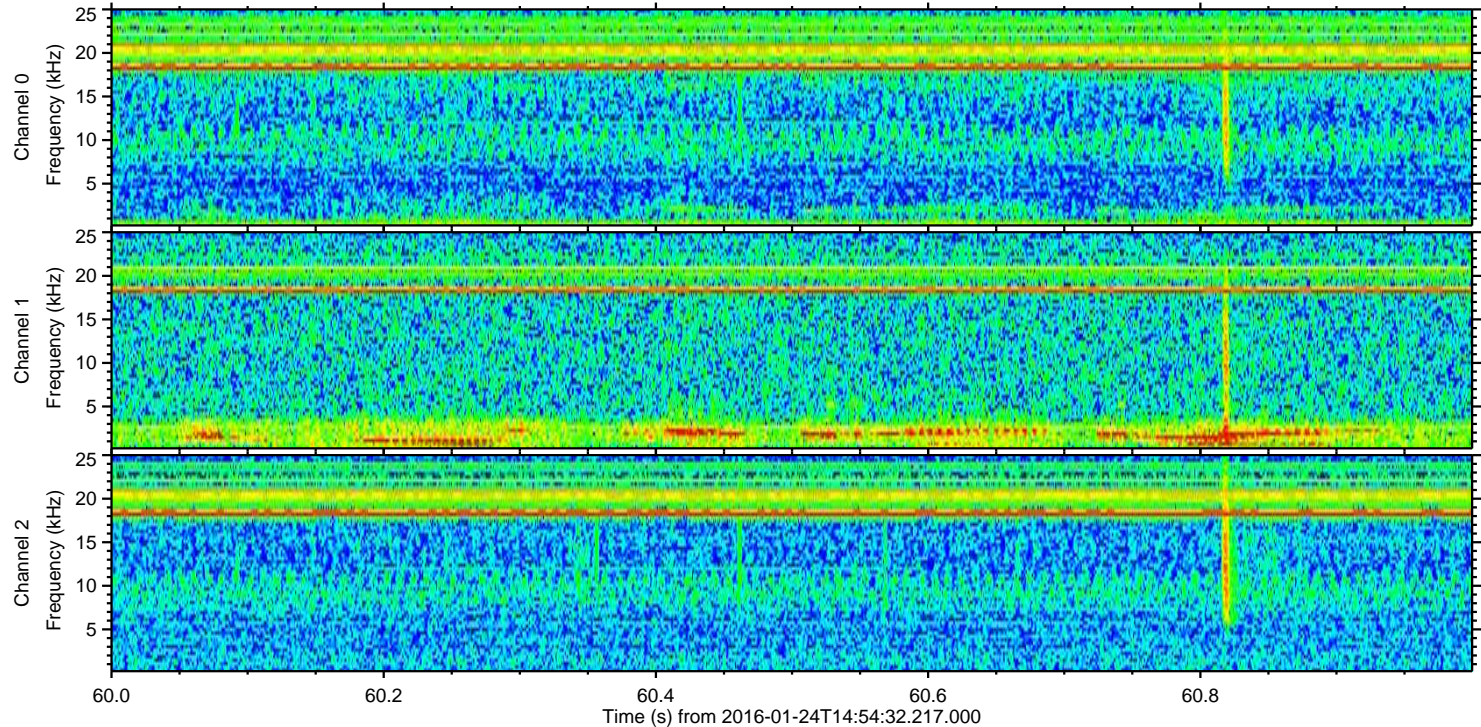
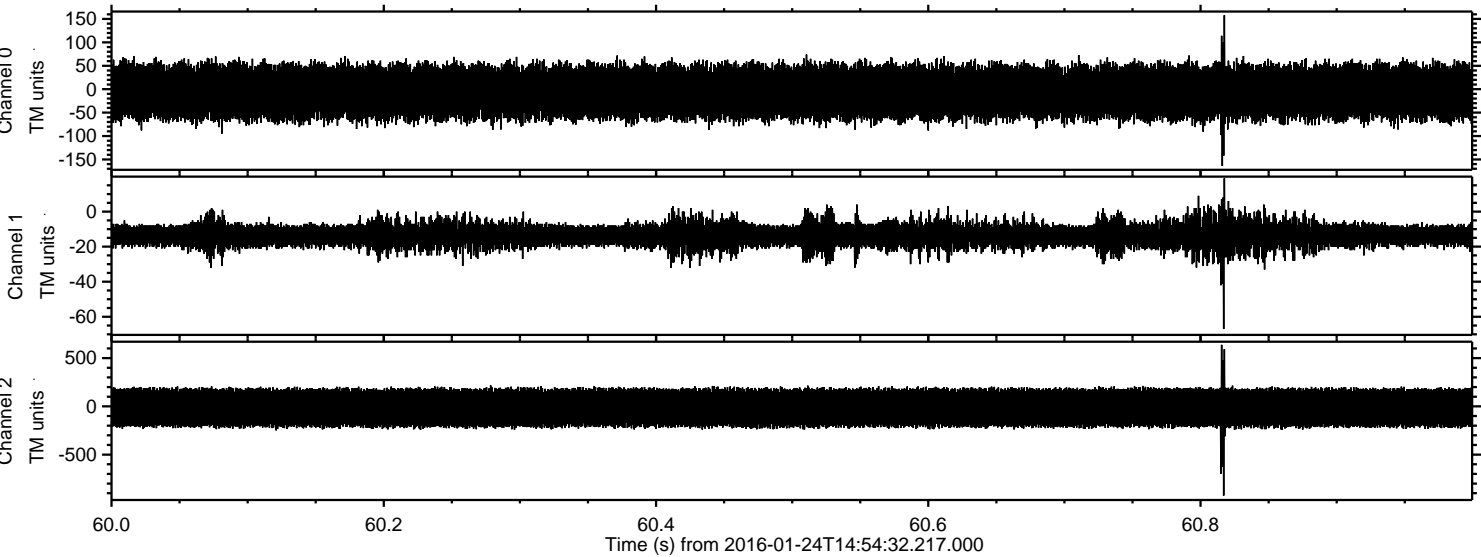



ELMAVAN 3D WAVEFORMS (Measured data sampled at 50 kHz) 51000 packets of 144 samples from 2016-01-24T14:54:32.217.000. Part 75/147

Processed Wed Apr 6 12:41:48 2016 by ELM ver.2012-10-06 from 001\_\_elm20160124\_145431\_\_dat00.bin

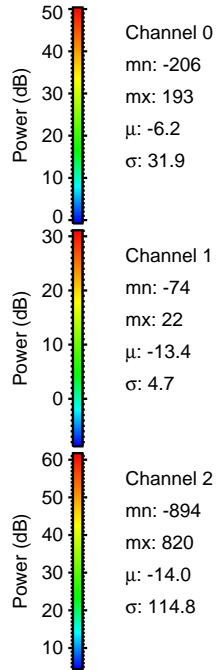
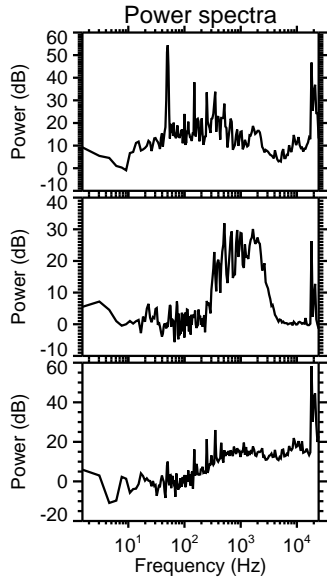
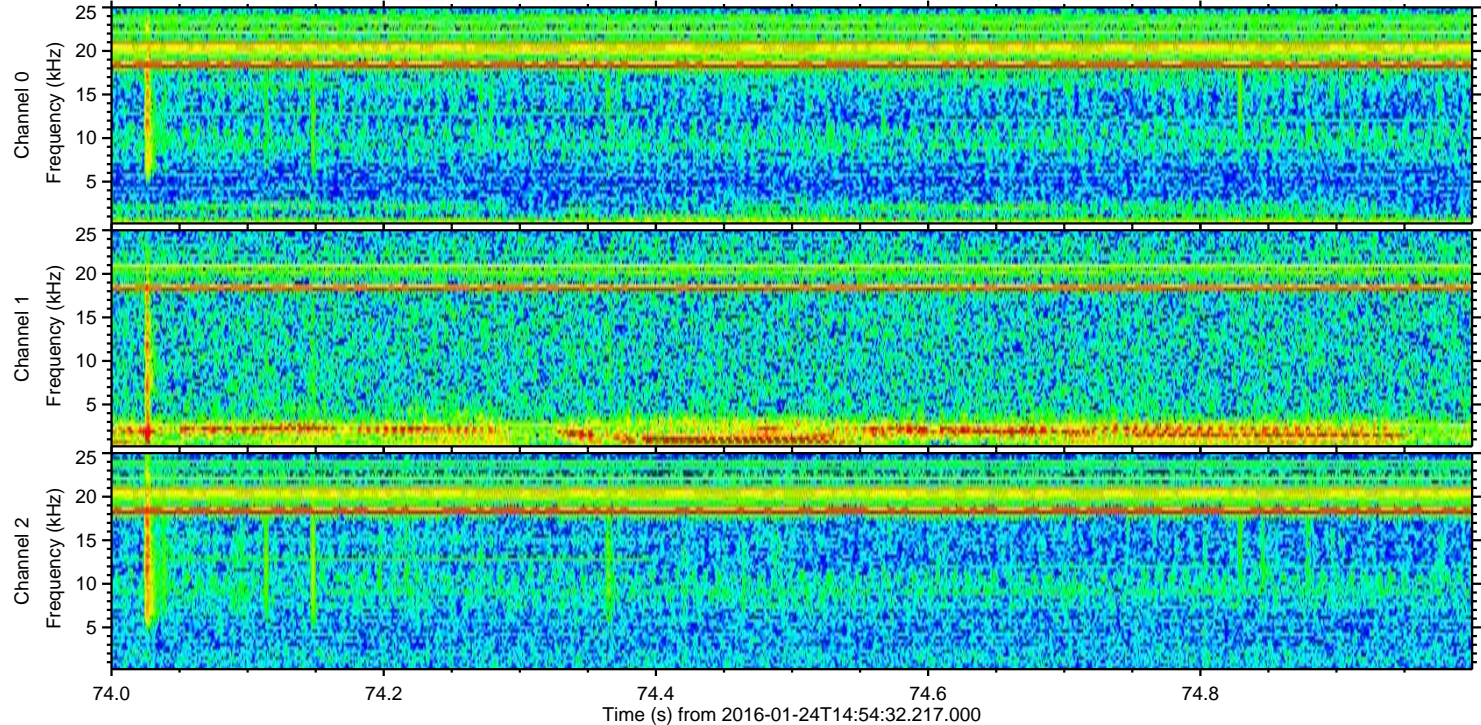
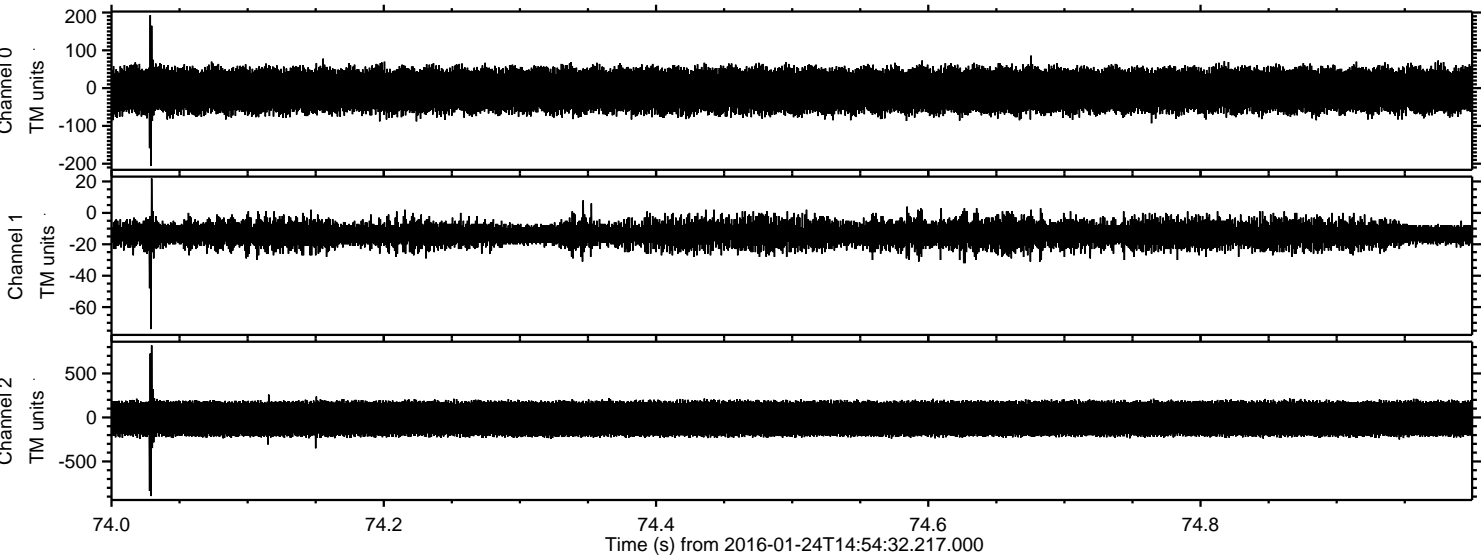



Processed Wed Apr 6 12:41:49 2016 by ELM ver.2012-10-06 from 001\_\_elm20160124\_145431\_\_dat00.bin

