

ELMAVAN 3D WAVEFORMS (Measured data sampled at 50 kHz) 51000 packets of 144 samples from 2016-01-24T08:44:16.994.000.

Processed Wed Apr 6 09:28:40 2016 by ELM ver.2012-10-06 from 001__elm20160124_084415__dat00.bin

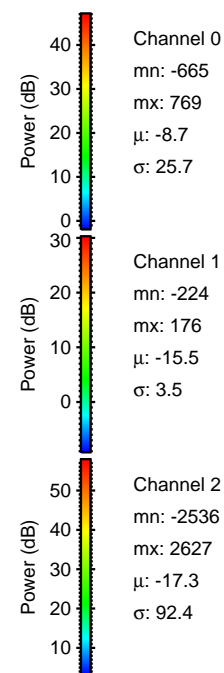

Processed Wed Apr 6 09:28:51 2016 by ELM ver.2012-10-06 from 001__elm20160124_084415__dat00.bin

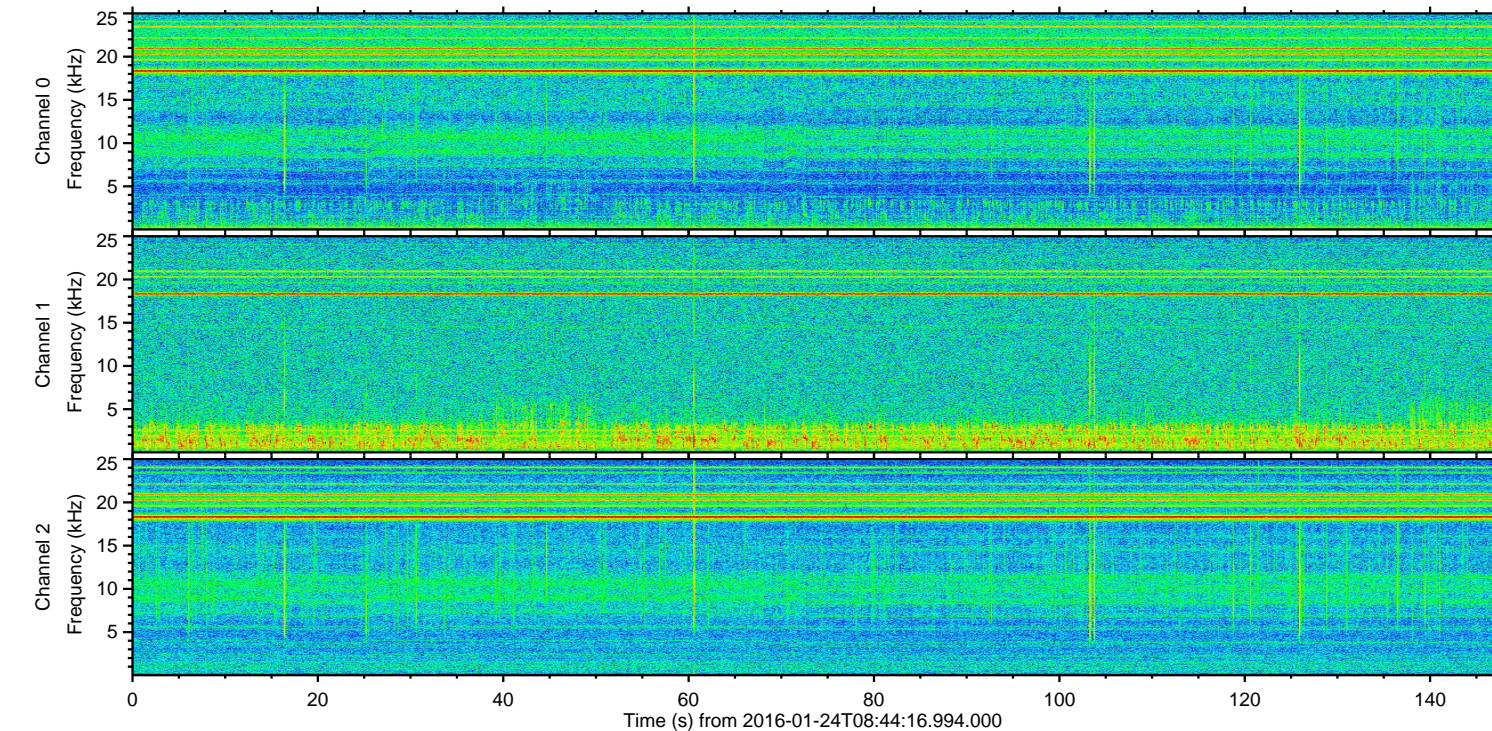
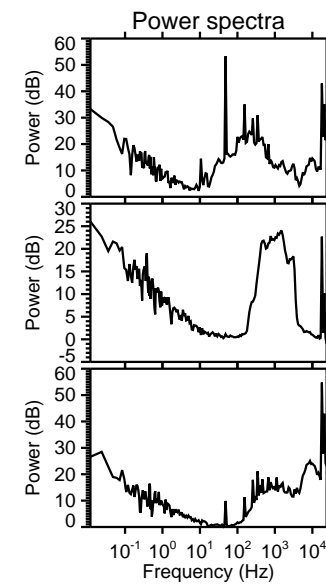
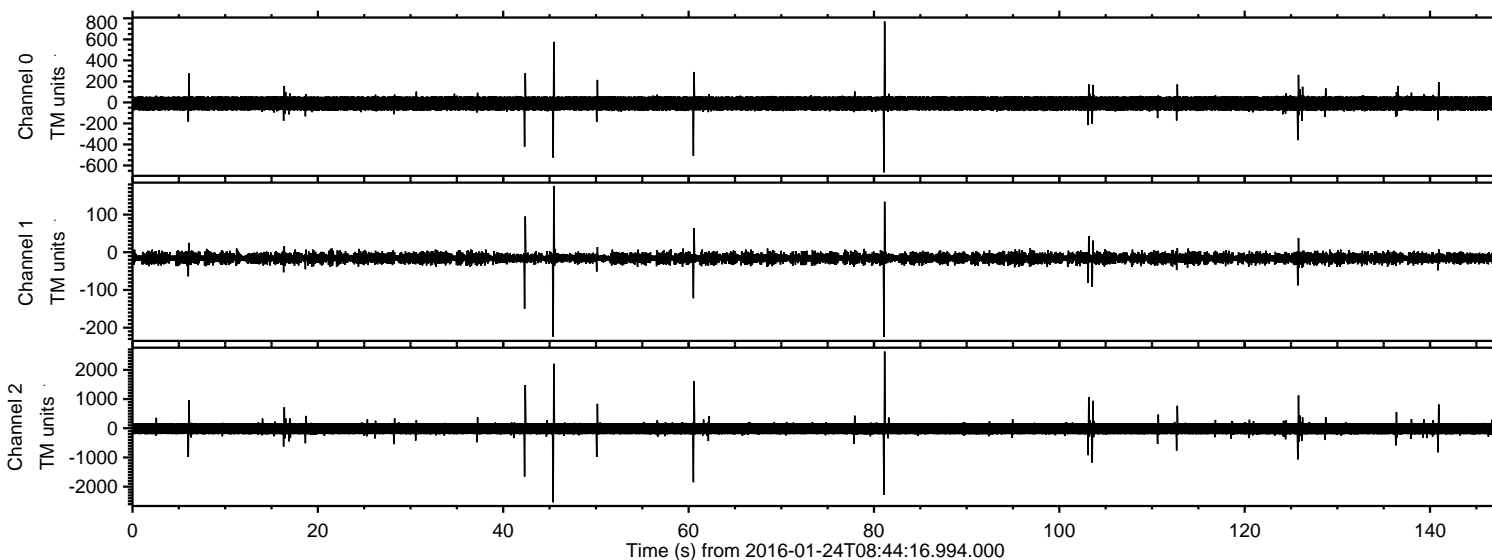
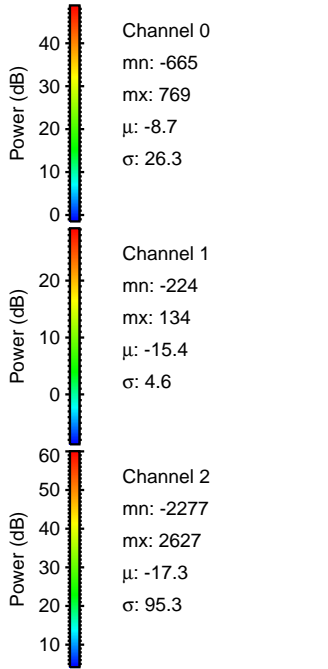
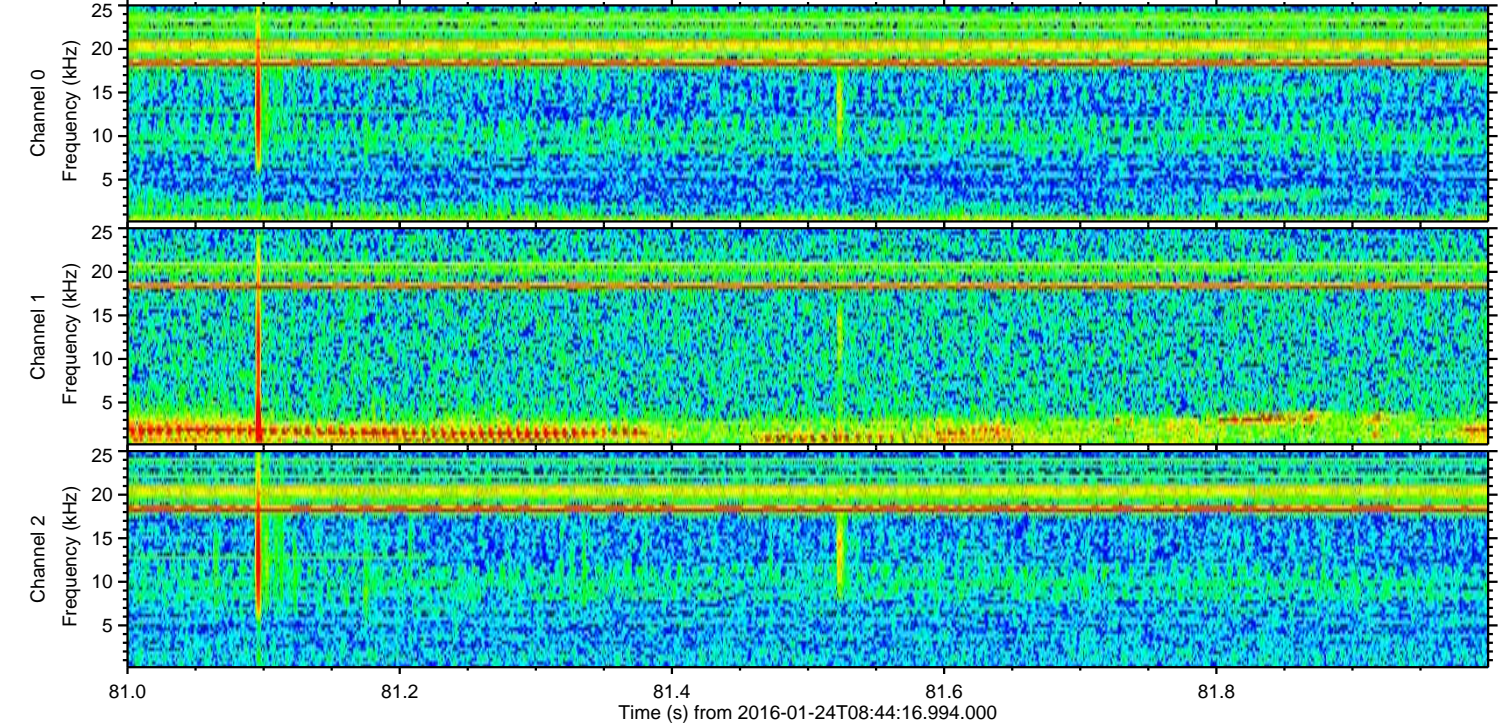
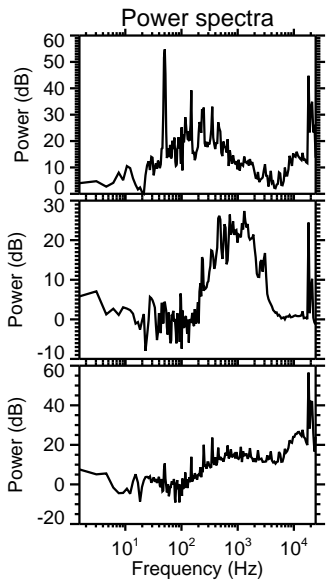
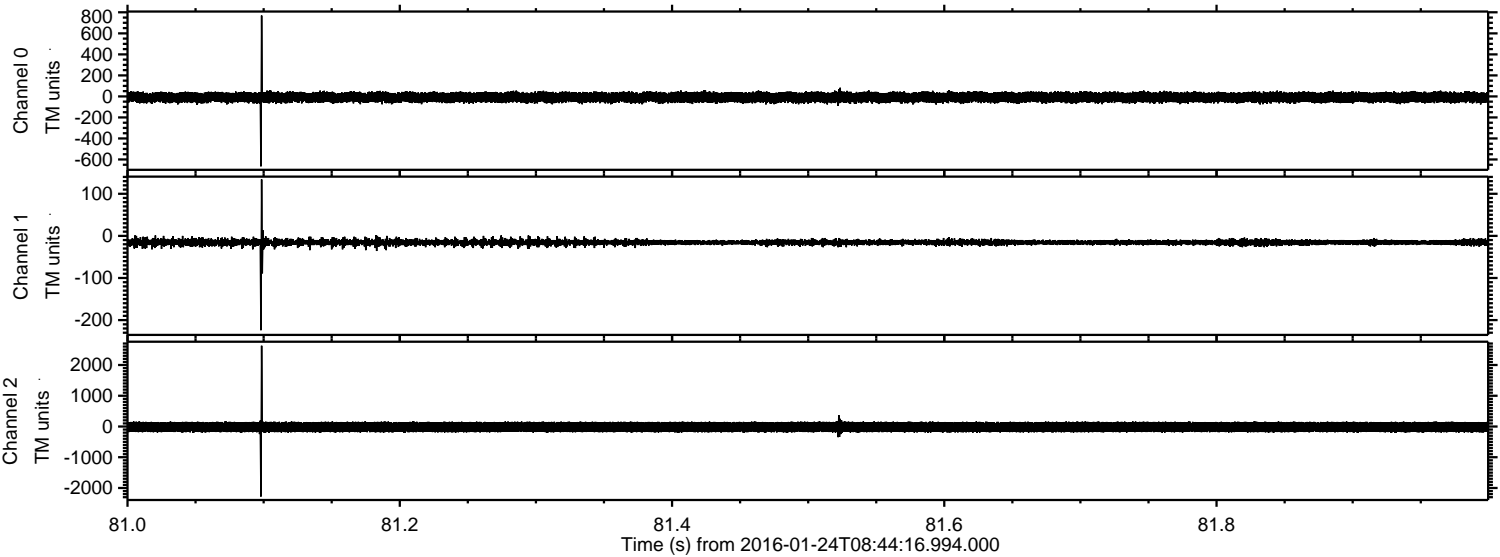

Processed Wed Apr 6 09:28:52 2016 by ELM ver.2012-10-06 from 001__elm20160124_084415__dat00.bin

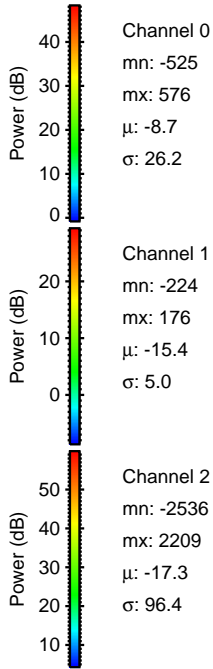
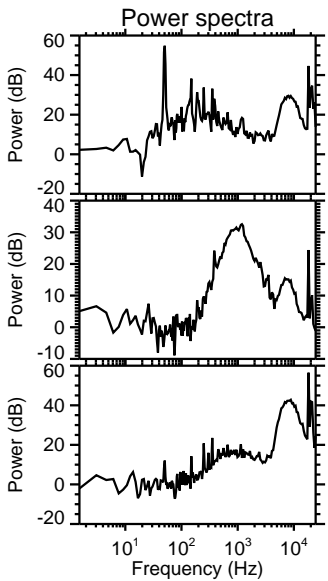
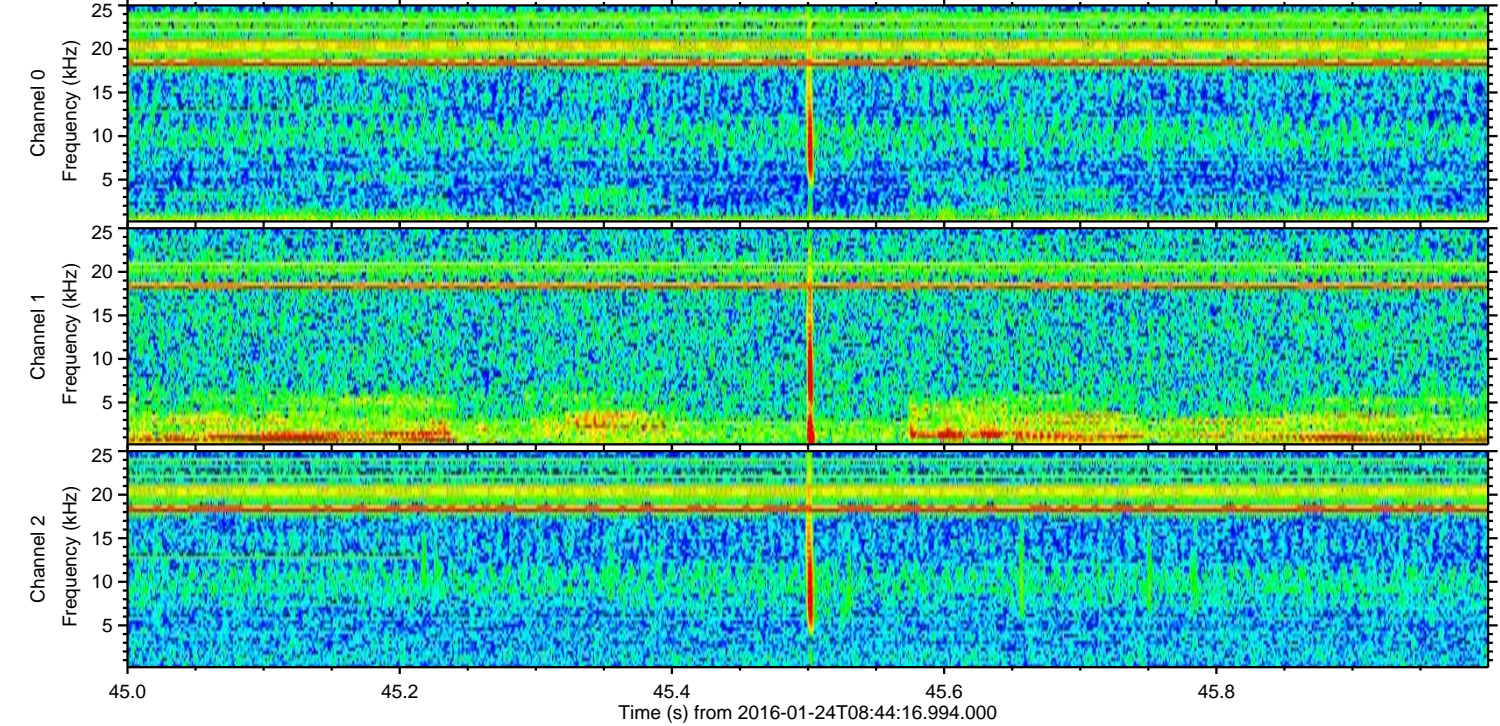
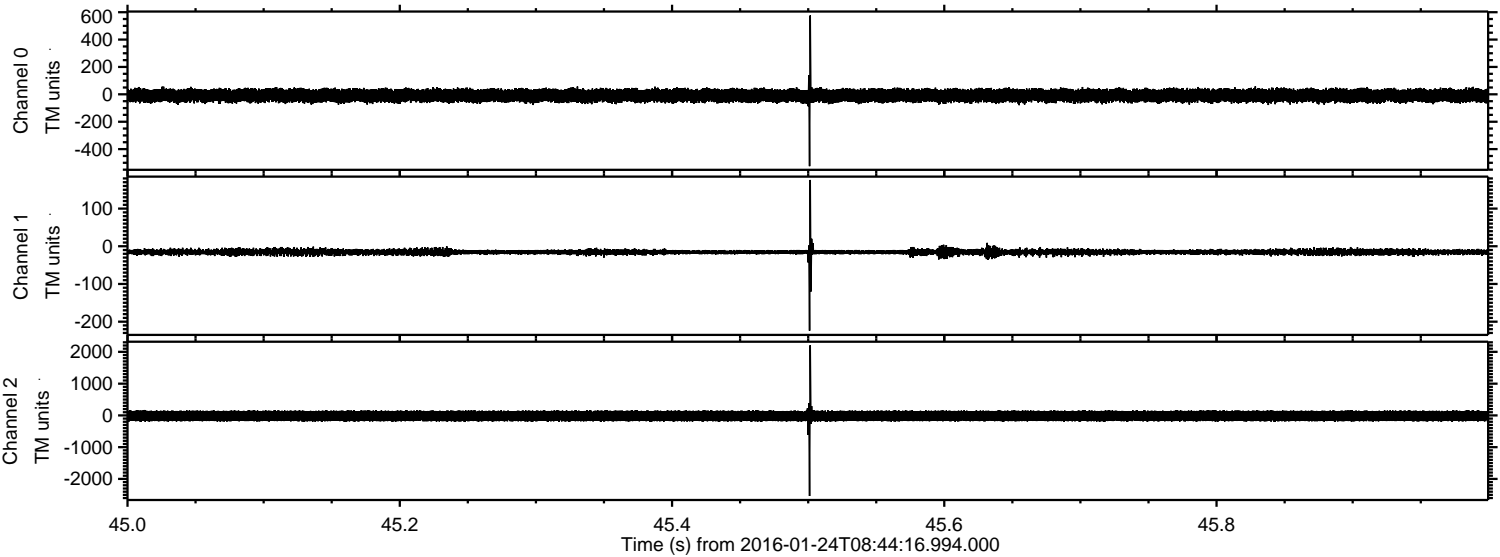

Processed Wed Apr 6 09:28:53 2016 by ELM ver.2012-10-06 from 001__elm20160124_084415__dat00.bin

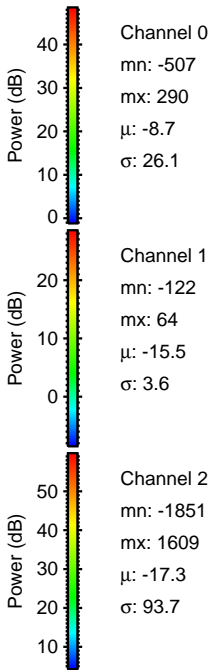
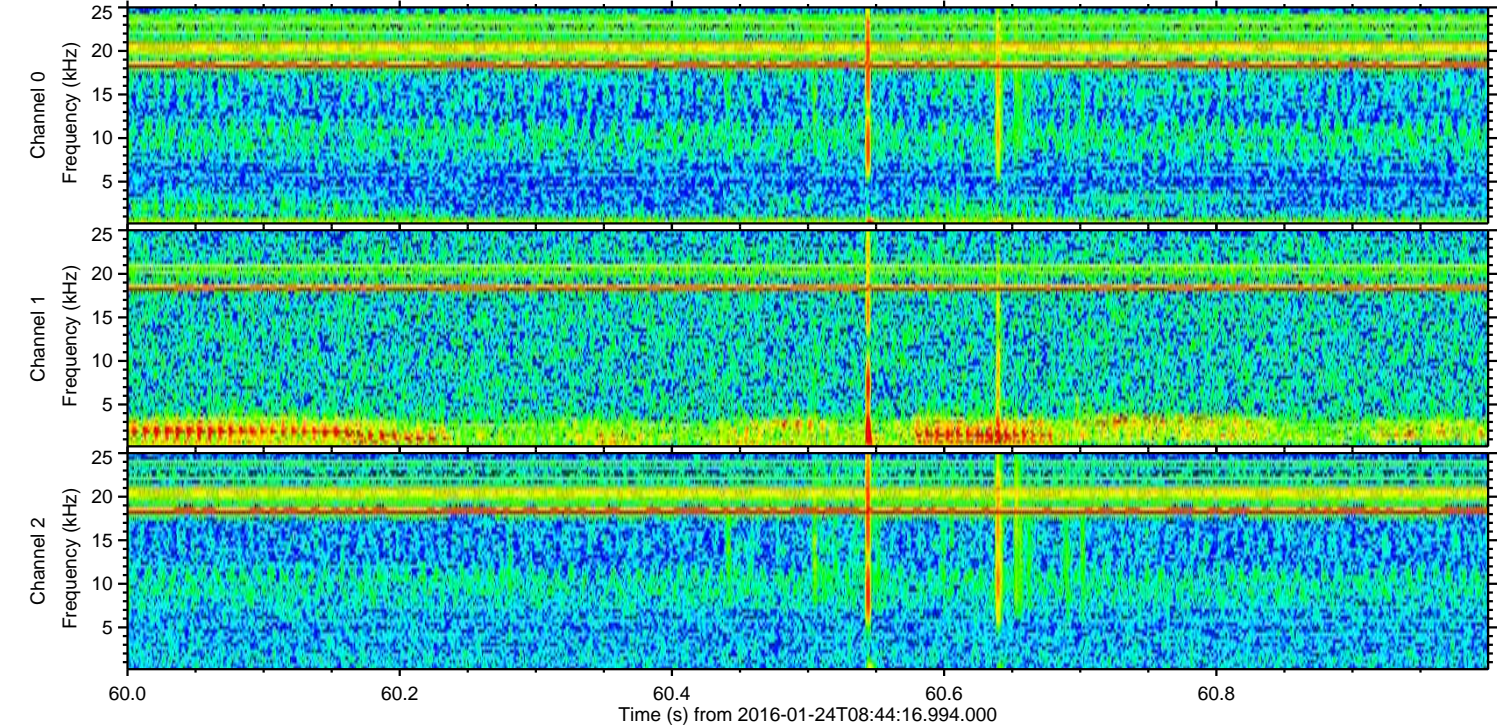
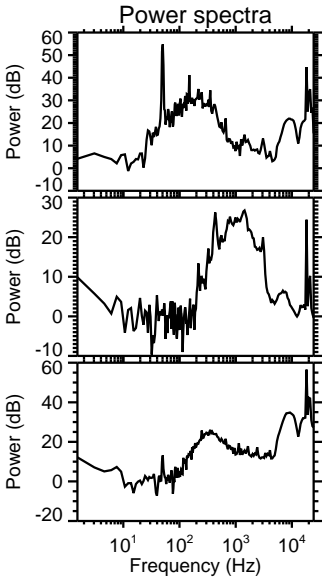
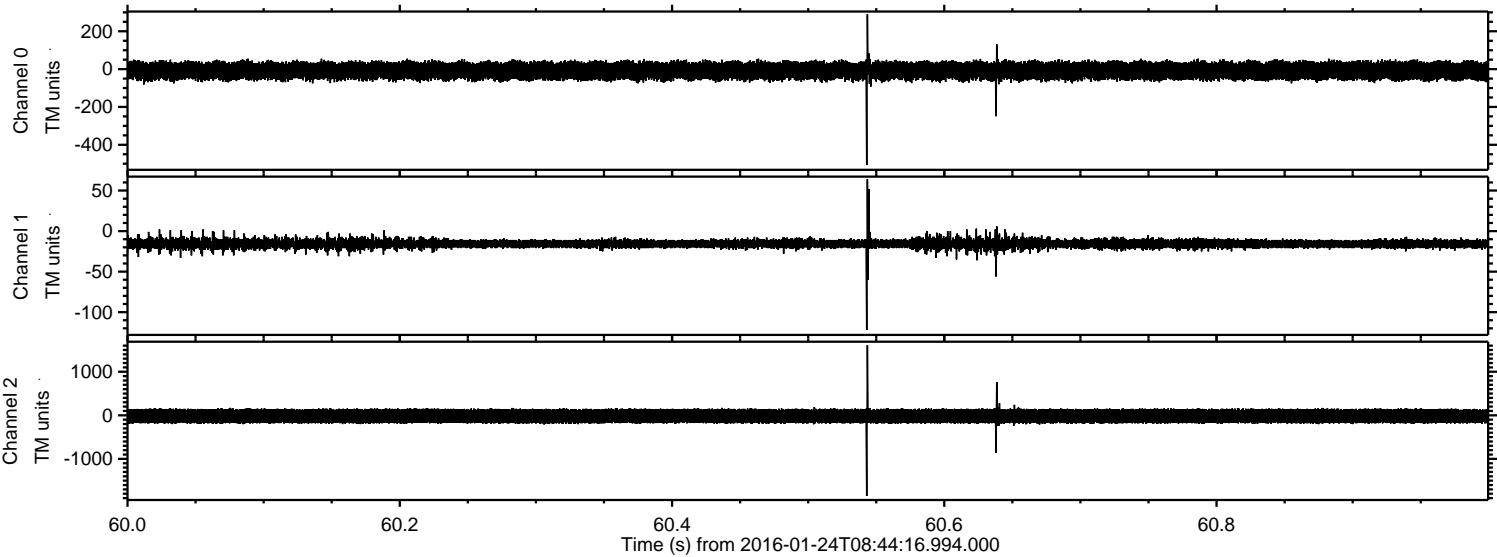

Processed Wed Apr 6 09:28:54 2016 by ELM ver.2012-10-06 from 001__elm20160124_084415__dat00.bin

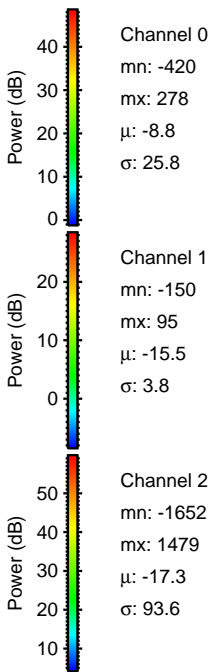
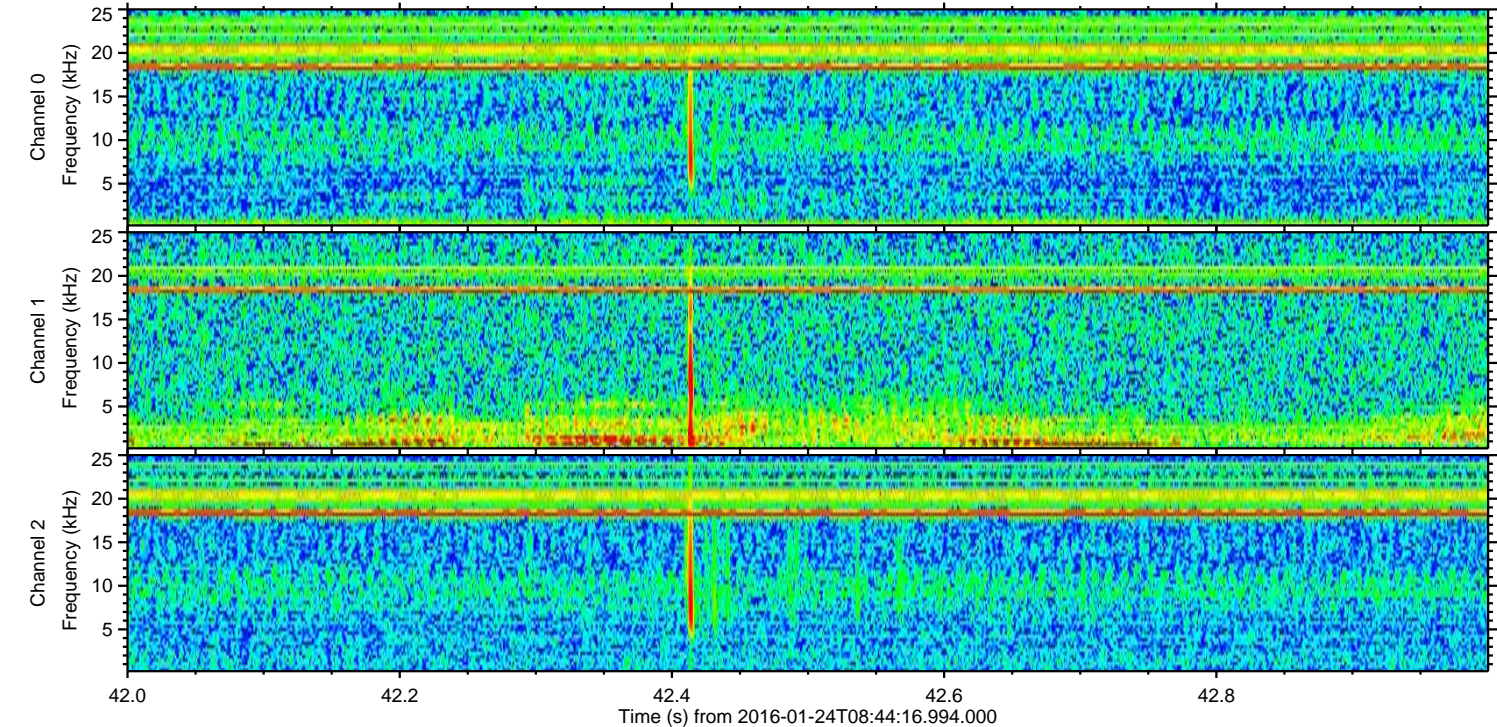
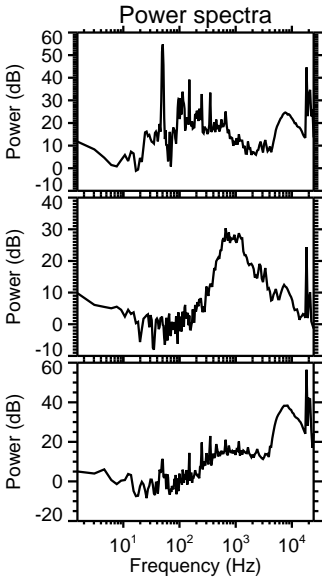
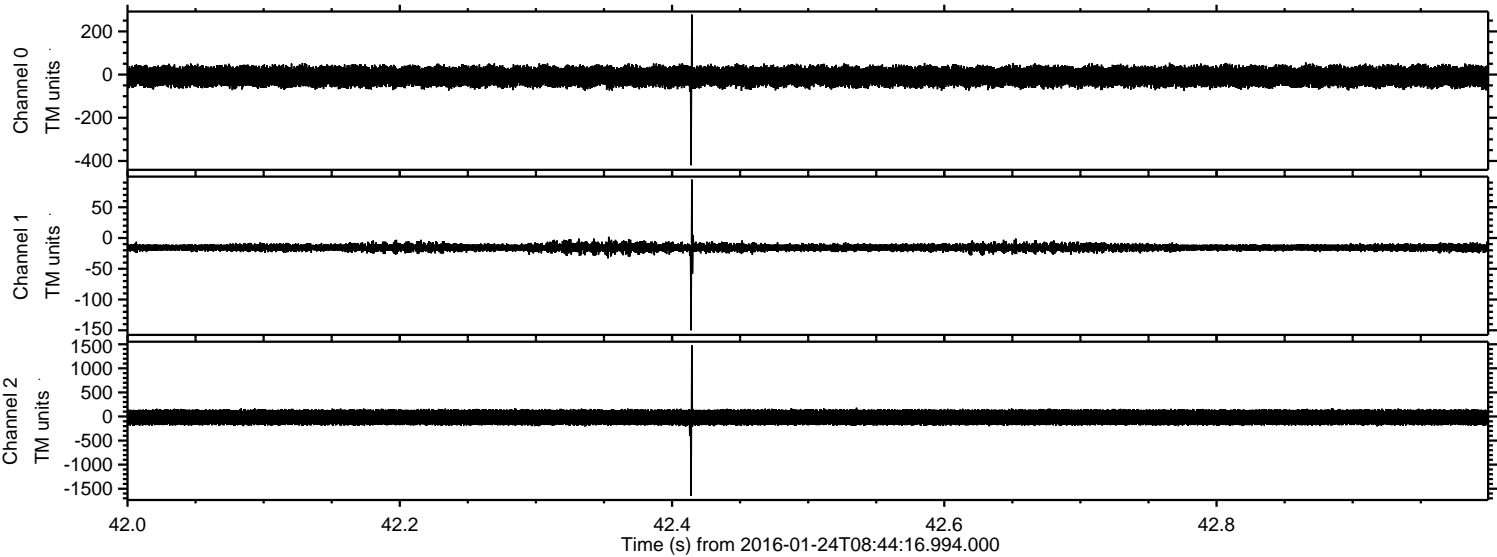

ELMAVAN 3D WAVEFORMS (Measured data sampled at 50 kHz) 51000 packets of 144 samples from 2016-01-24T08:44:16.994.000. Part 104/147

Processed Wed Apr 6 09:28:55 2016 by ELM ver.2012-10-06 from 001__elm20160124_084415__dat00.bin

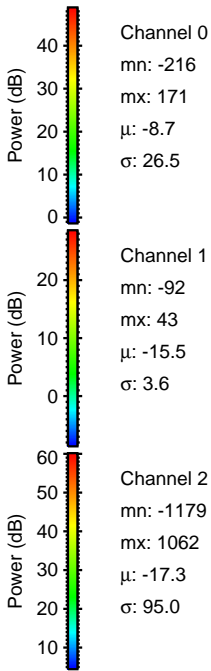
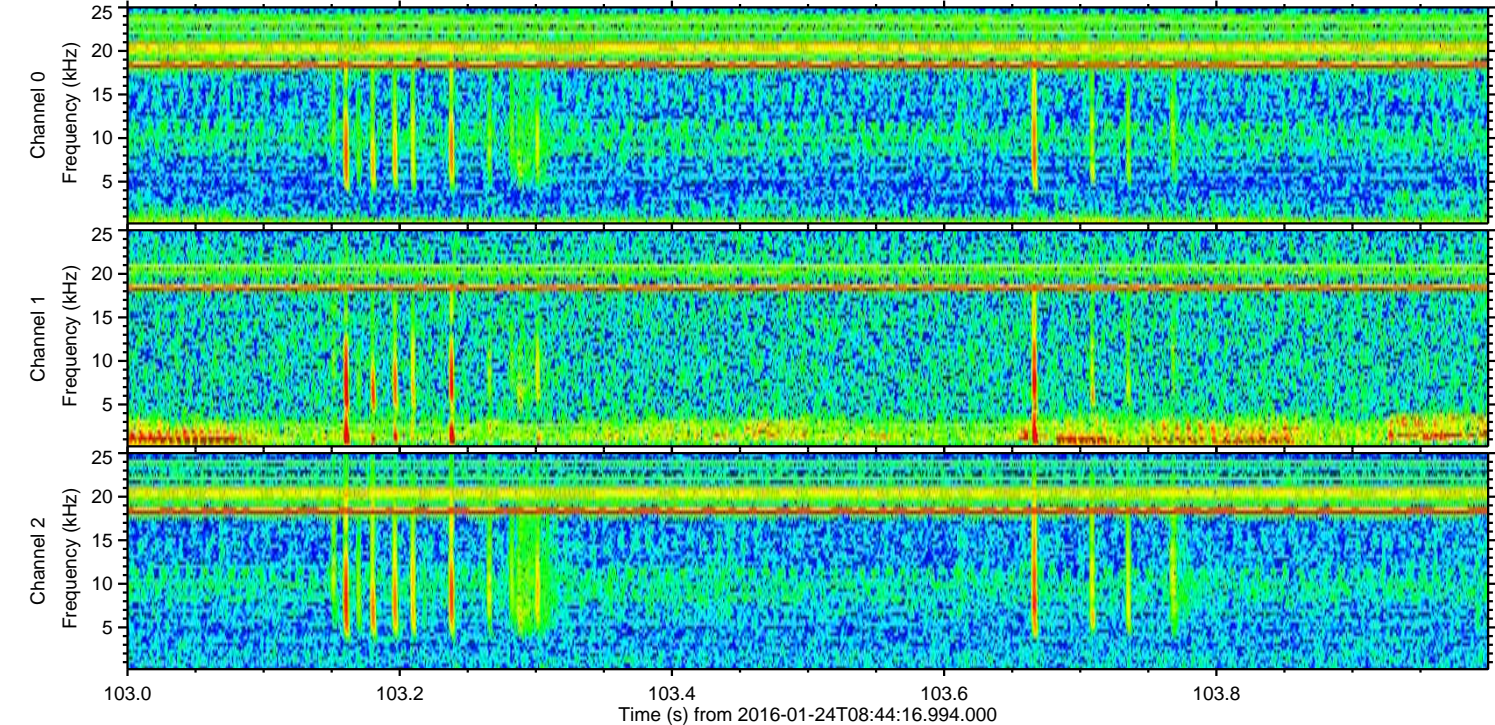
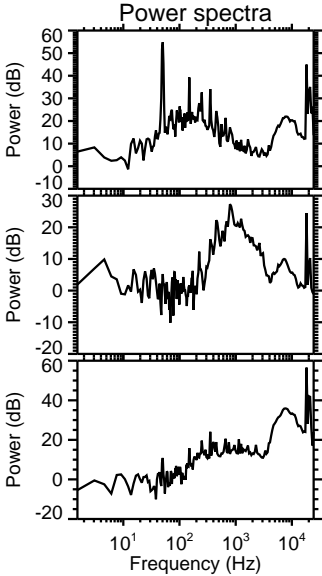
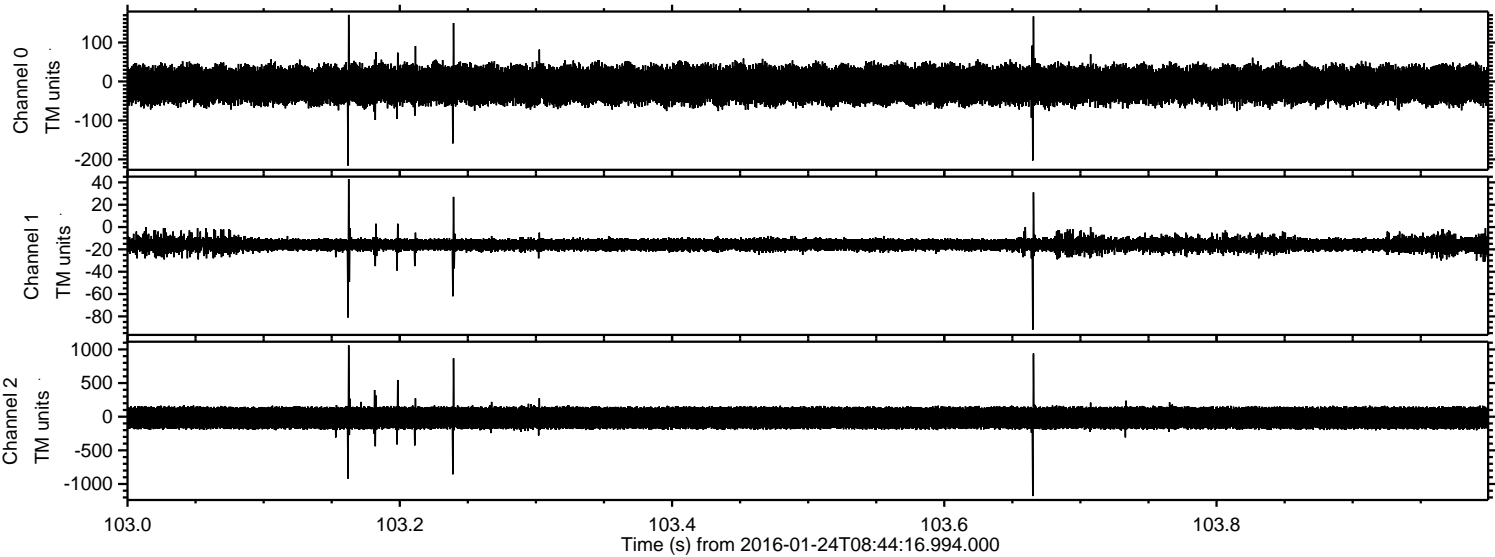

ELMAVAN 3D WAVEFORMS (Measured data sampled at 50 kHz) 51000 packets of 144 samples from 2016-01-24T08:44:16.994.000. Part 126/147

Processed Wed Apr 6 09:28:56 2016 by ELM ver.2012-10-06 from 001__elm20160124_084415__dat00.bin

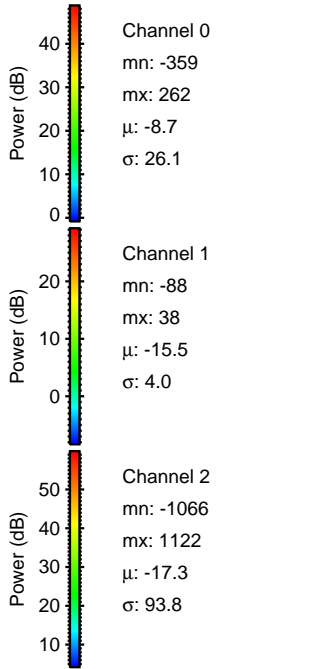
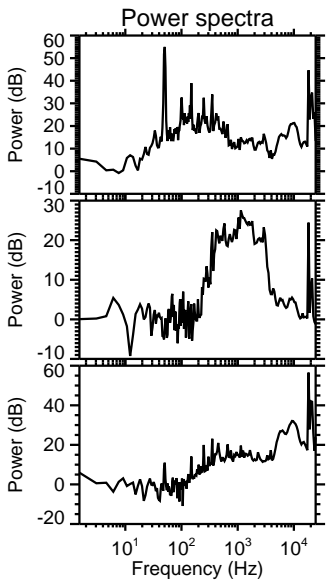
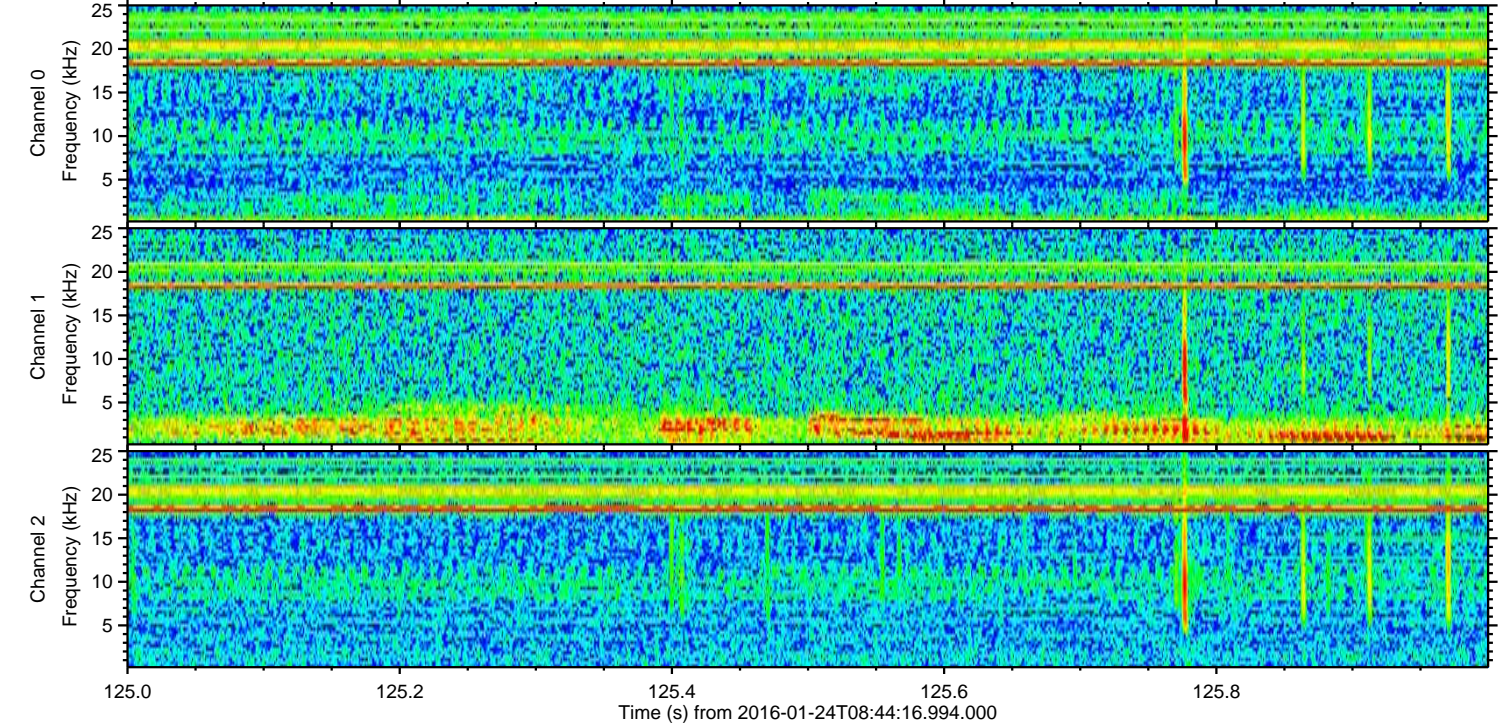
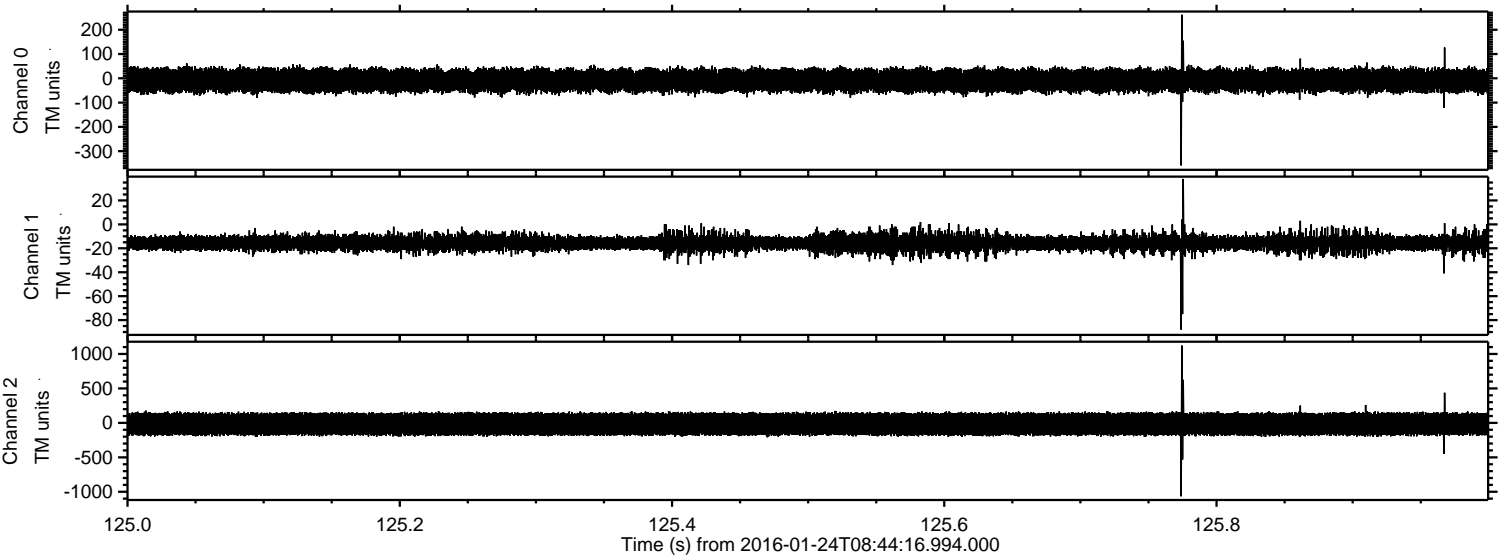

Processed Wed Apr 6 09:28:57 2016 by ELM ver.2012-10-06 from 001__elm20160124_084415__dat00.bin

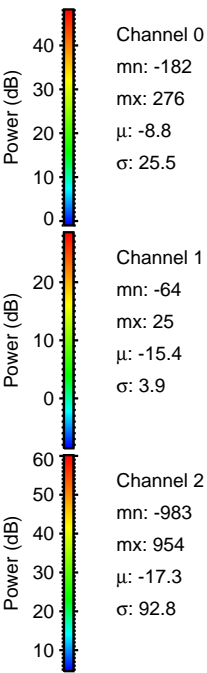
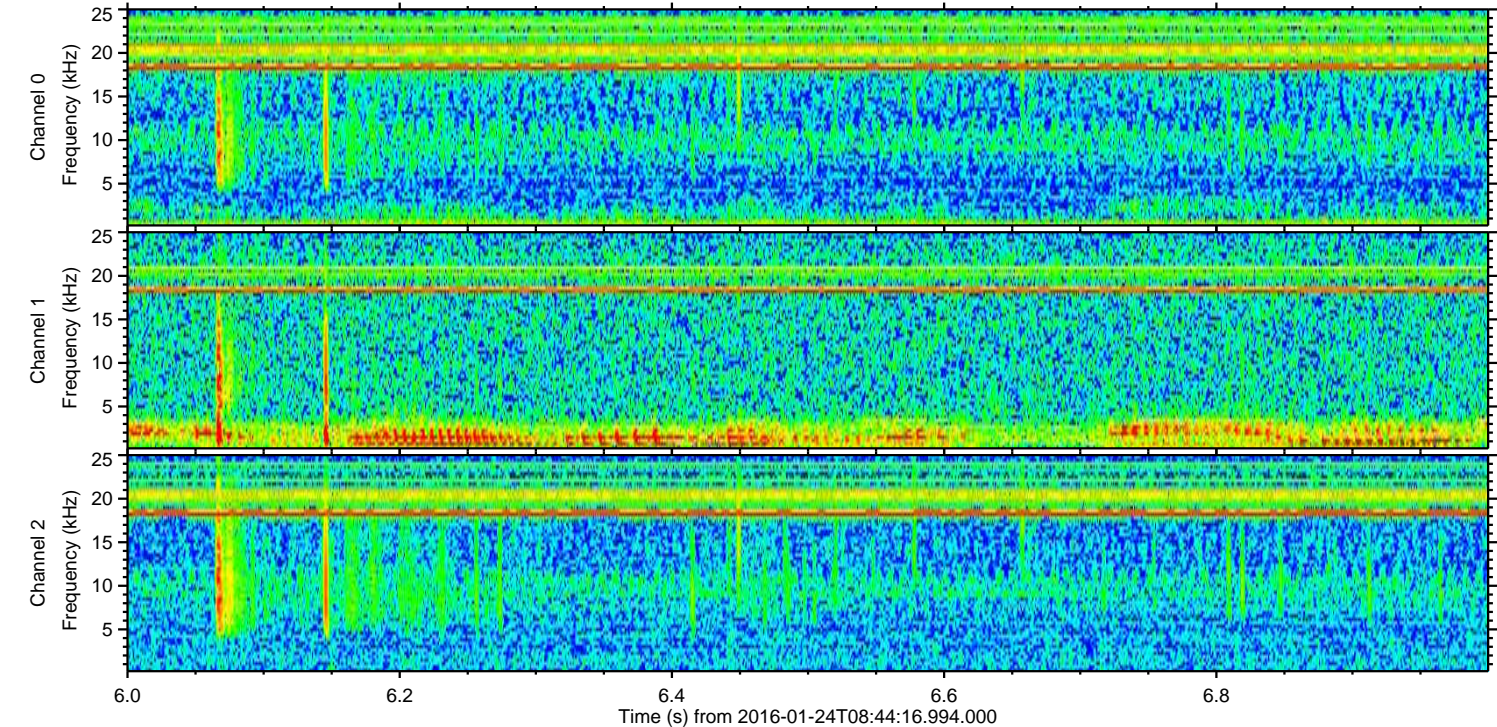
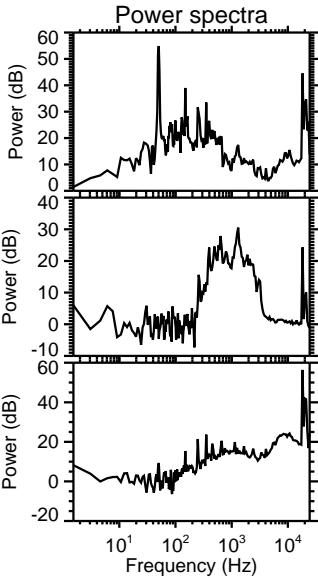
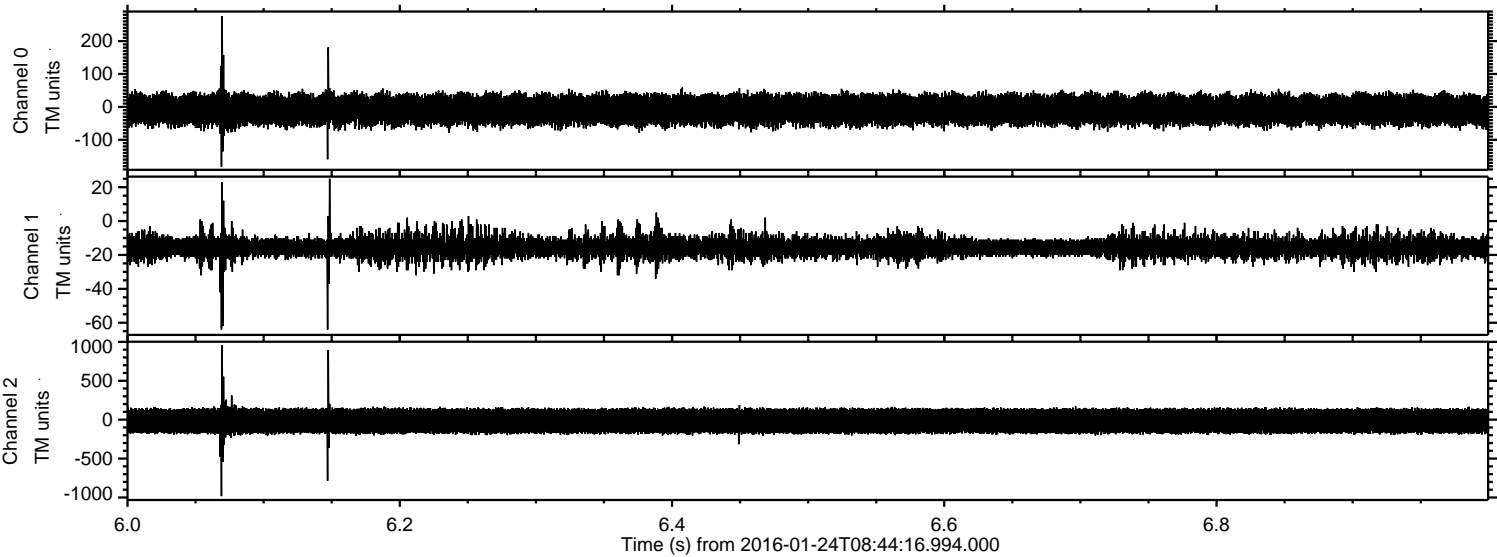

Processed Wed Apr 6 09:28:58 2016 by ELM ver.2012-10-06 from 001__elm20160124_084415__dat00.bin

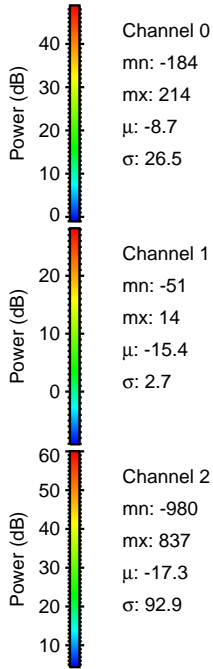
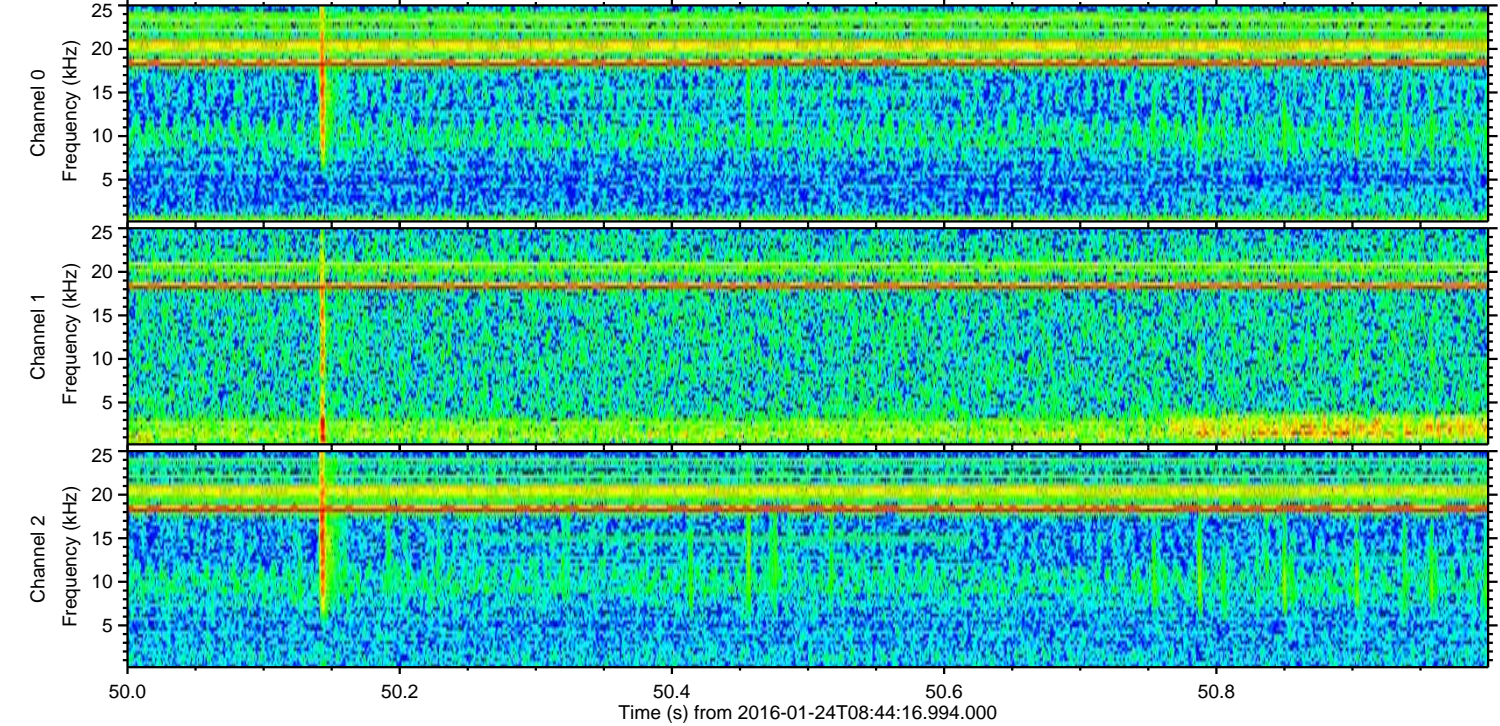
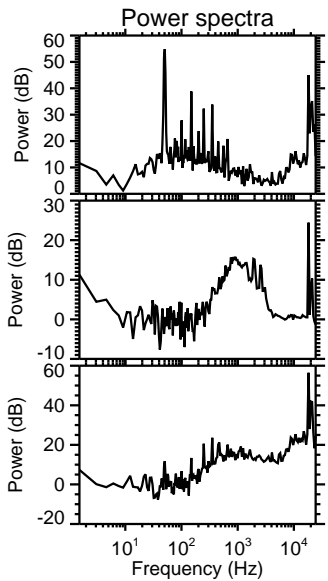
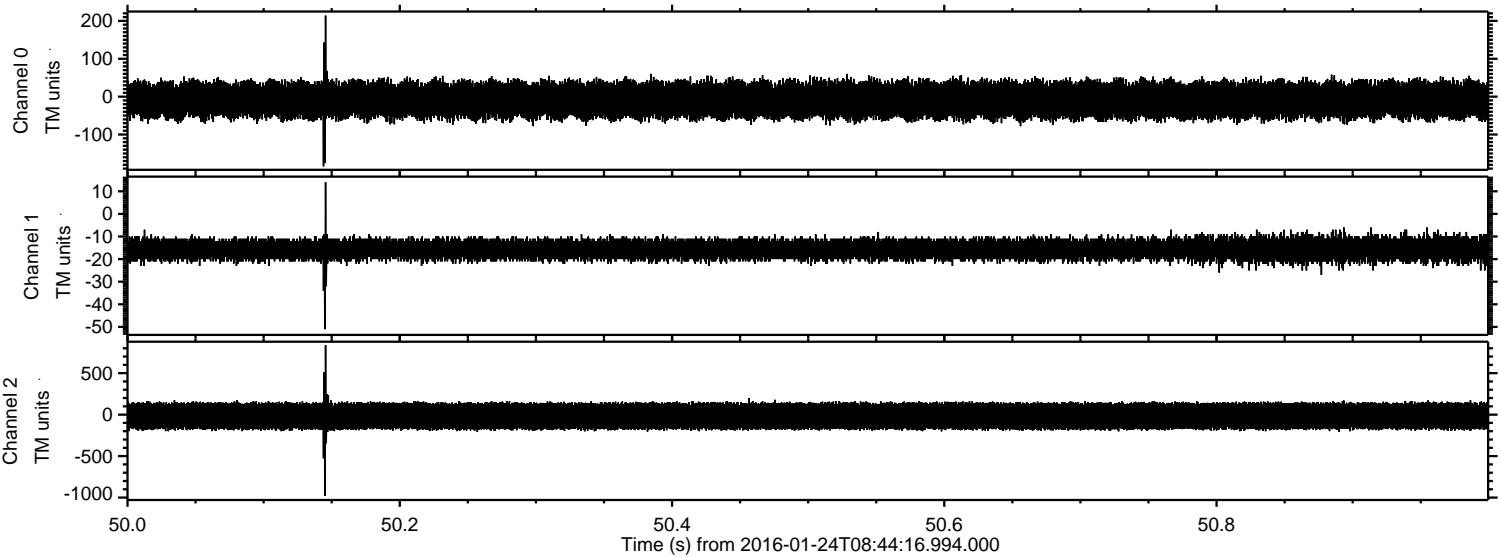

ELMAVAN 3D WAVEFORMS (Measured data sampled at 50 kHz) 51000 packets of 144 samples from 2016-01-24T08:44:16.994.000. Part 141/147

Processed Wed Apr 6 09:28:59 2016 by ELM ver.2012-10-06 from 001__elm20160124_084415__dat00.bin

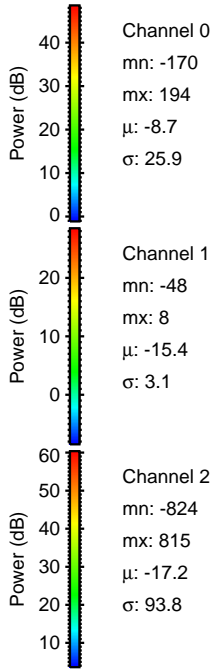
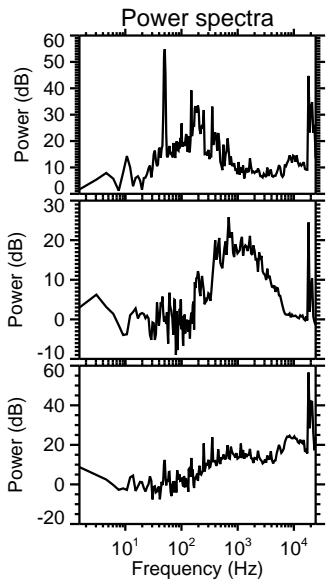
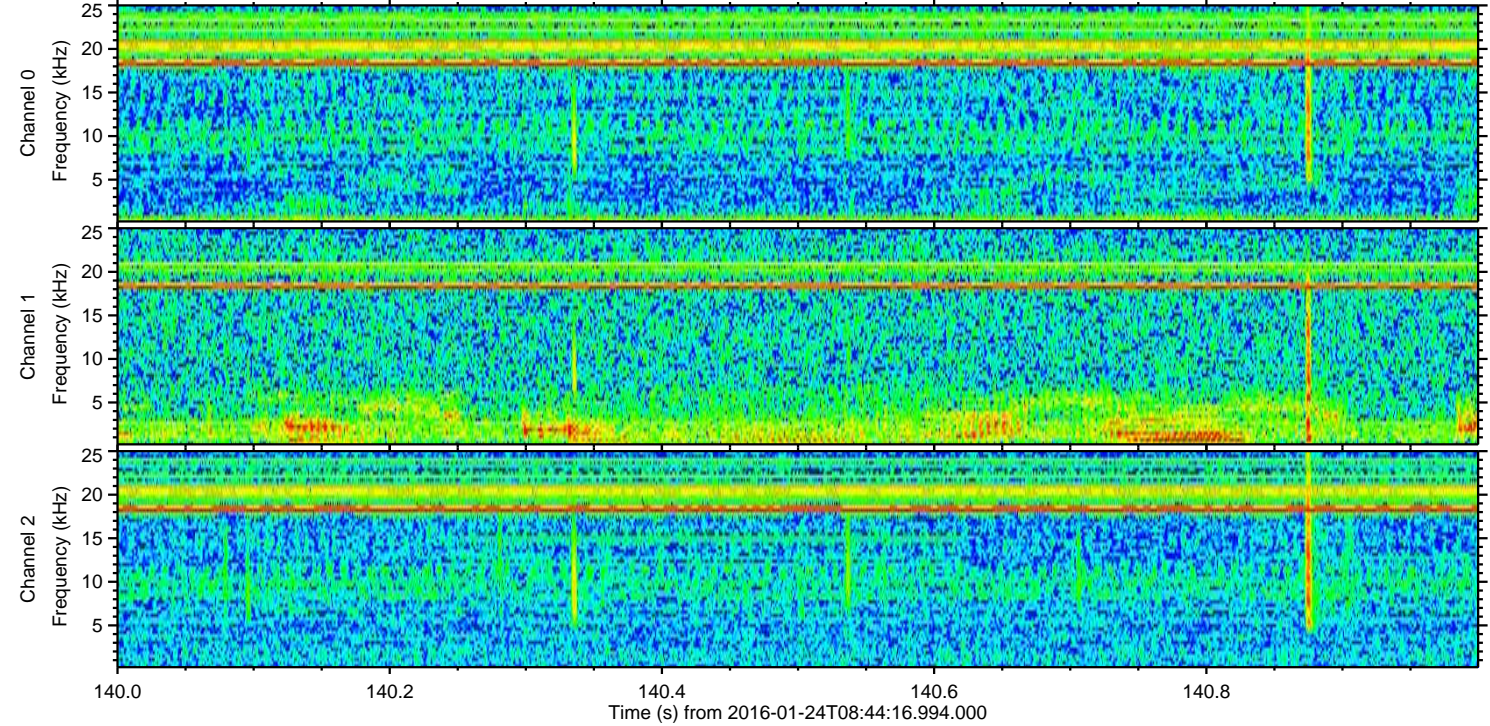
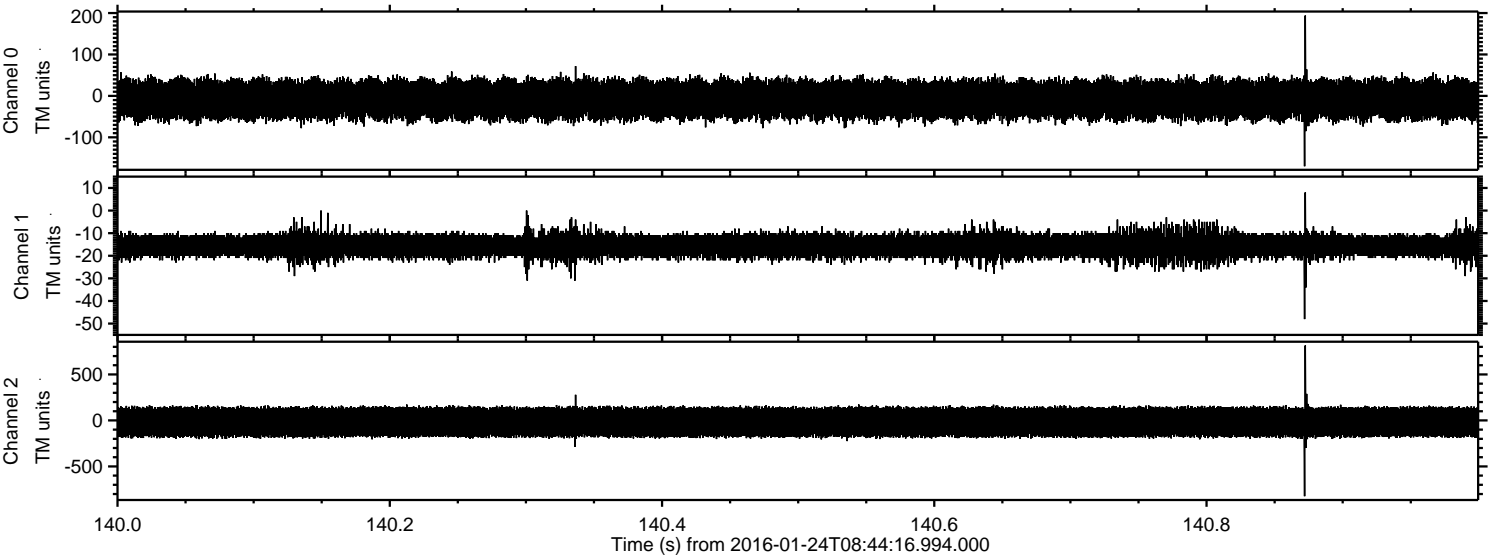

Channel 0
mn: -170
mx: 194
 μ : -8.7
 σ : 25.9

Channel 1
mn: -48
mx: 8
 μ : -15.4
 σ : 3.1

Channel 2
mn: -824
mx: 815
 μ : -17.2
 σ : 93.8

Processed Wed Apr 6 09:29:00 2016 by ELM ver.2012-10-06 from 001__elm20160124_084415__dat00.bin

