

ELMAVAN 3D WAVEFORMS (Measured data sampled at 50 kHz) 51000 packets of 144 samples from 2016-01-24T03:39:04.426.000.

Processed Wed Apr 6 06:06:14 2016 by ELM ver.2012-10-06 from 001__elm20160124_033903__dat00.bin

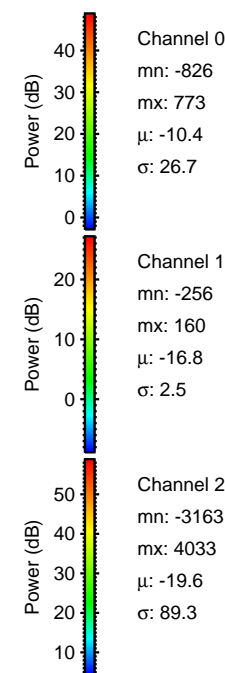

Processed Wed Apr 6 06:06:26 2016 by ELM ver.2012-10-06 from 001__elm20160124_033903__dat00.bin

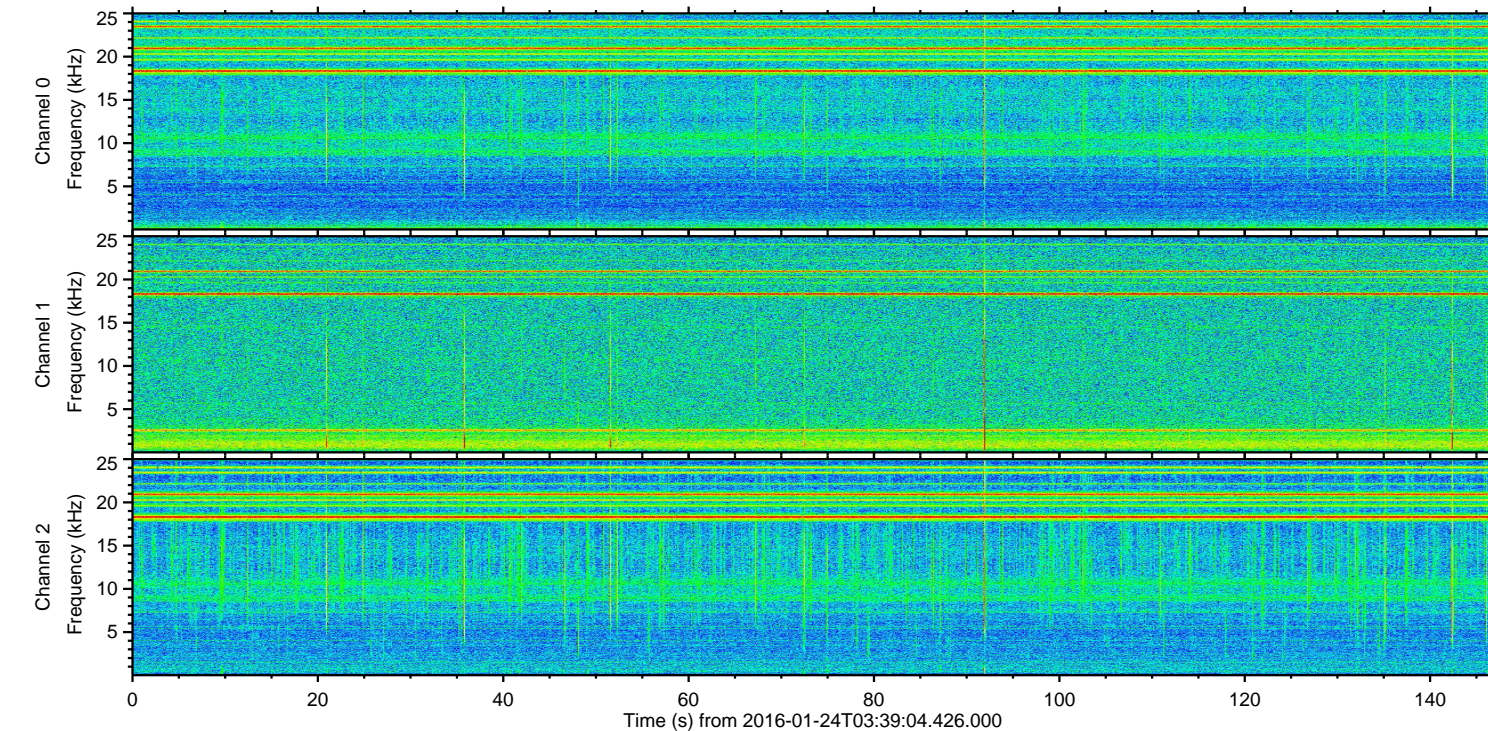
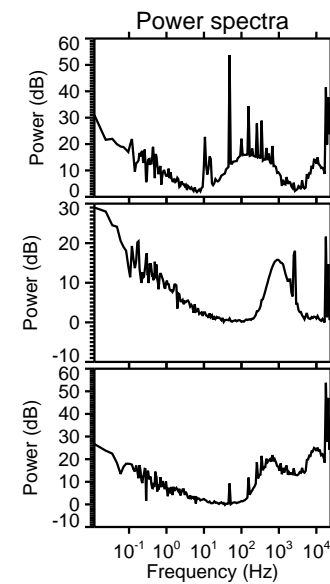
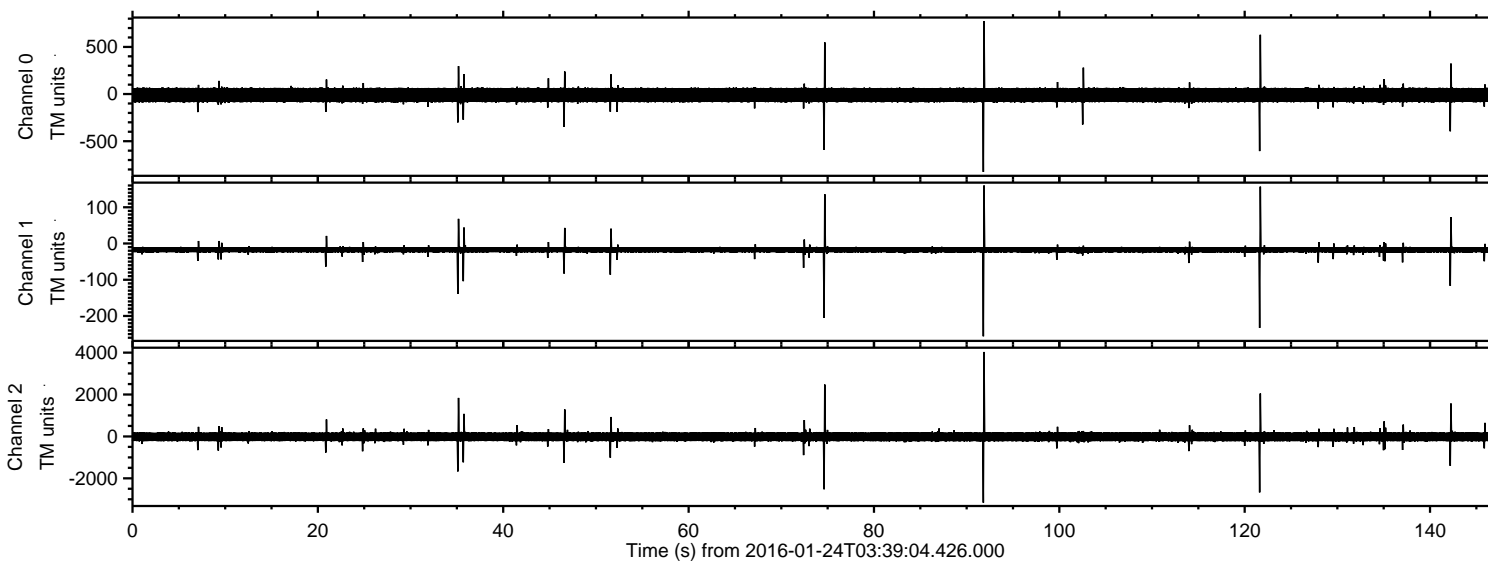
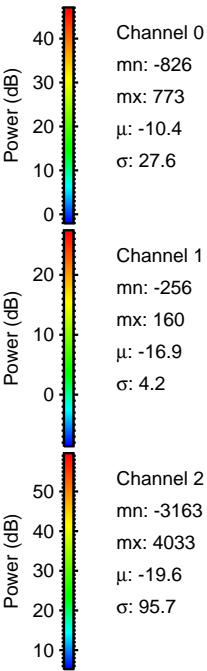
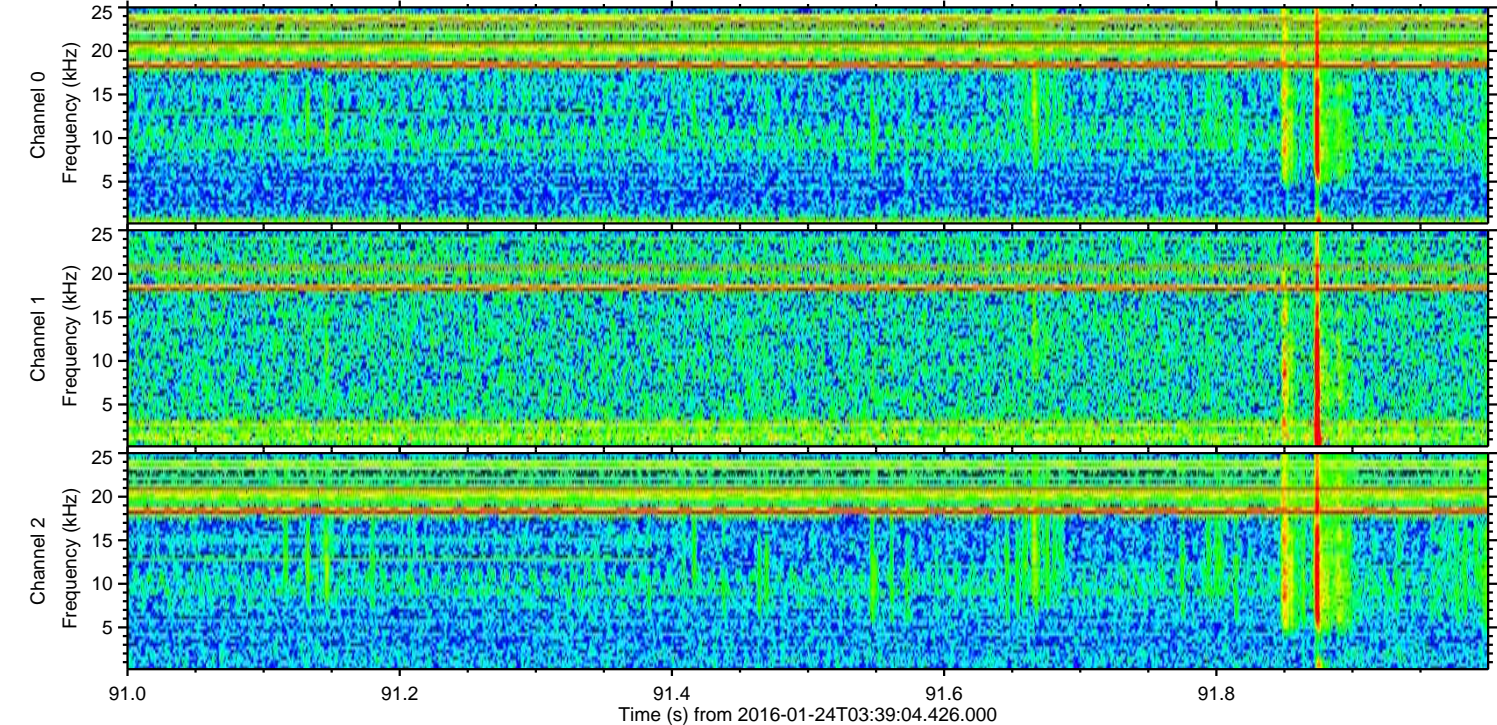
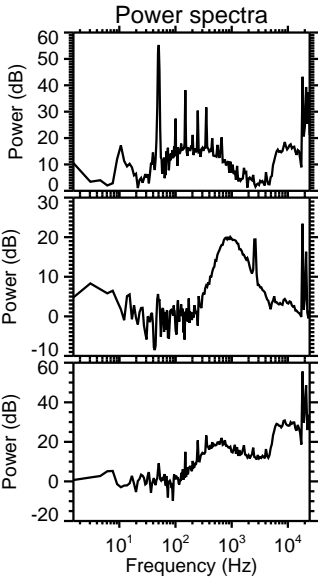
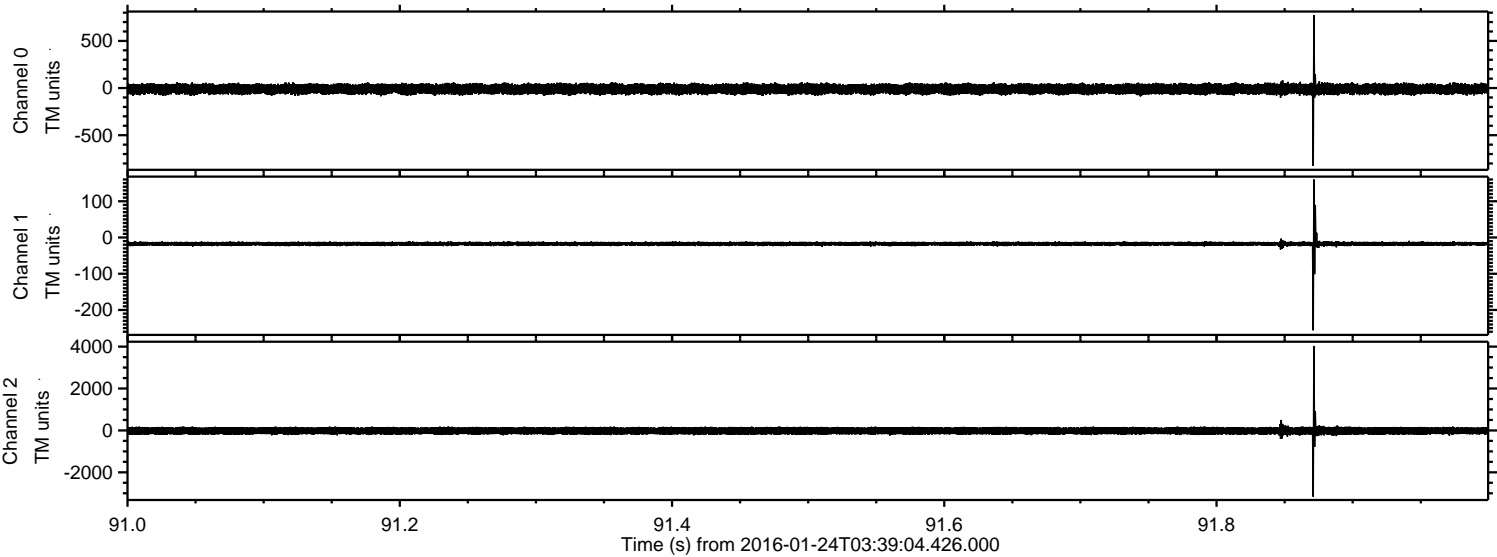

ELMAVAN 3D WAVEFORMS (Measured data sampled at 50 kHz) 51000 packets of 144 samples from 2016-01-24T03:39:04.426.000. Part 122/147

Processed Wed Apr 6 06:06:27 2016 by ELM ver.2012-10-06 from 001__elm20160124_033903__dat00.bin

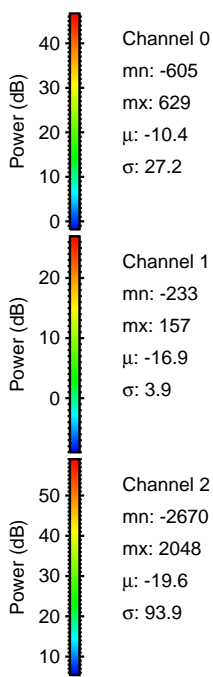
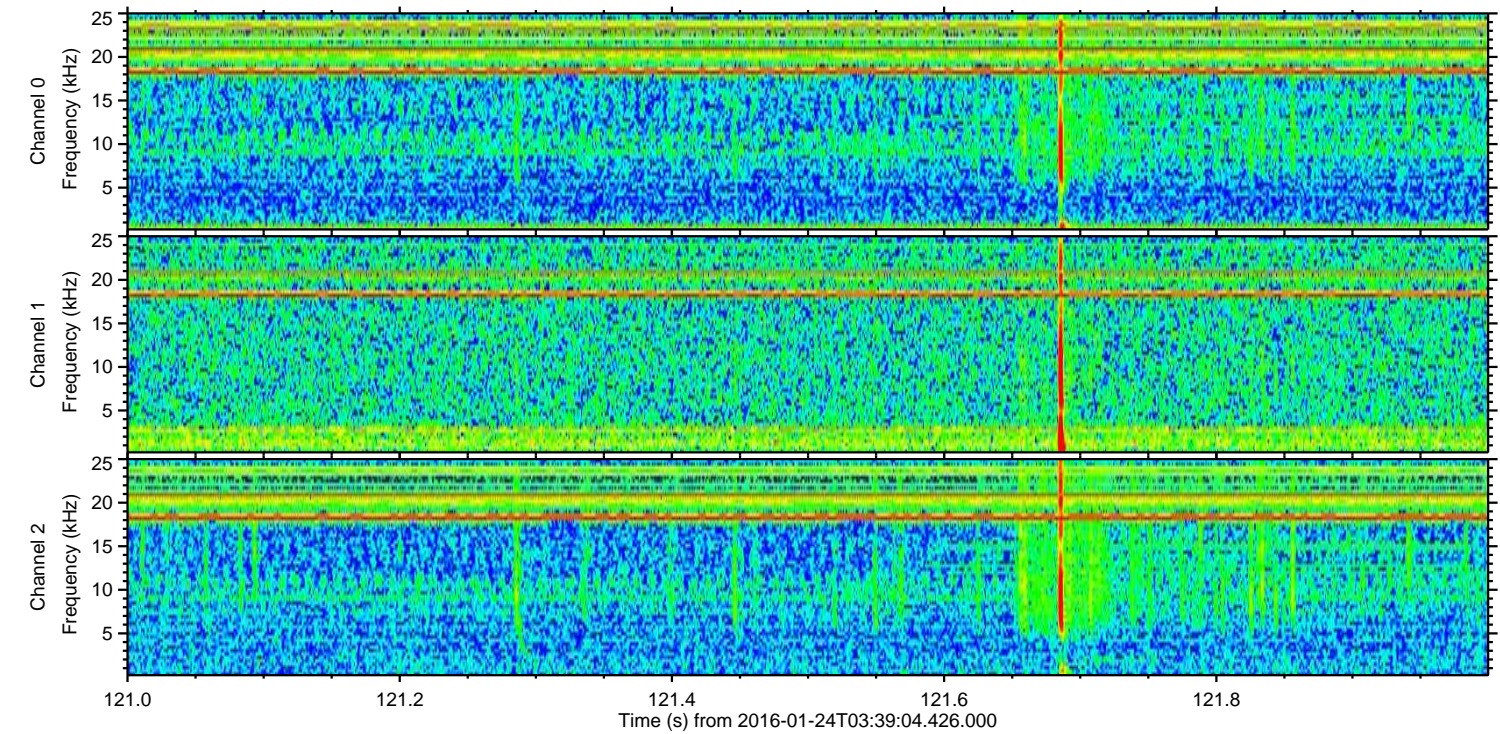
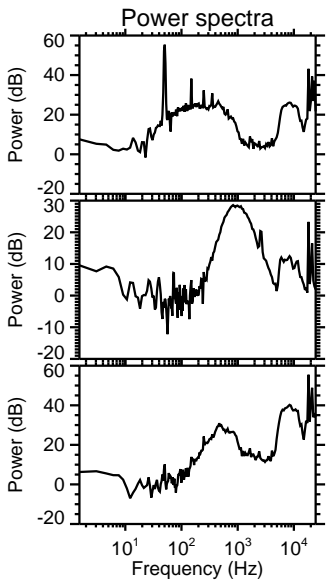
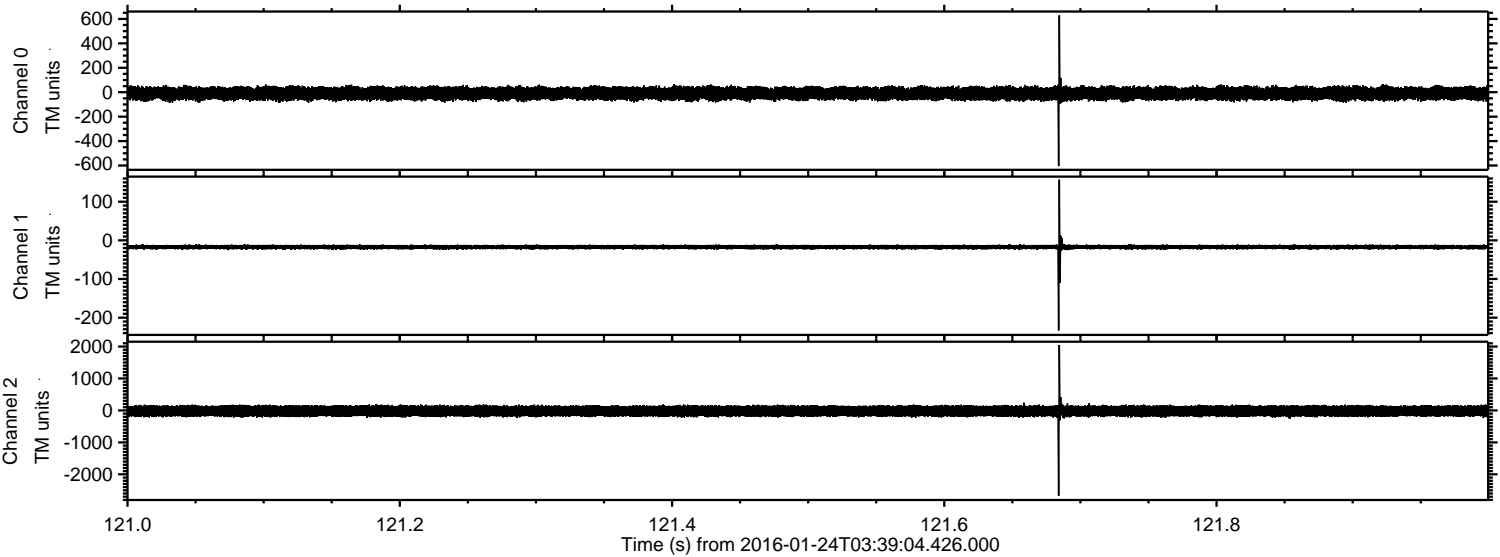

Processed Wed Apr 6 06:06:28 2016 by ELM ver.2012-10-06 from 001__elm20160124_033903__dat00.bin

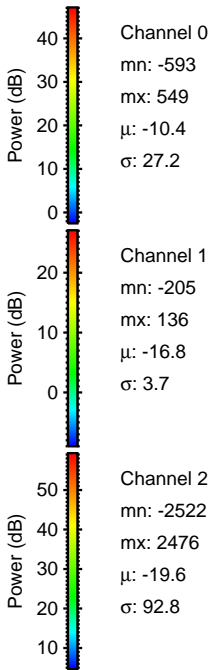
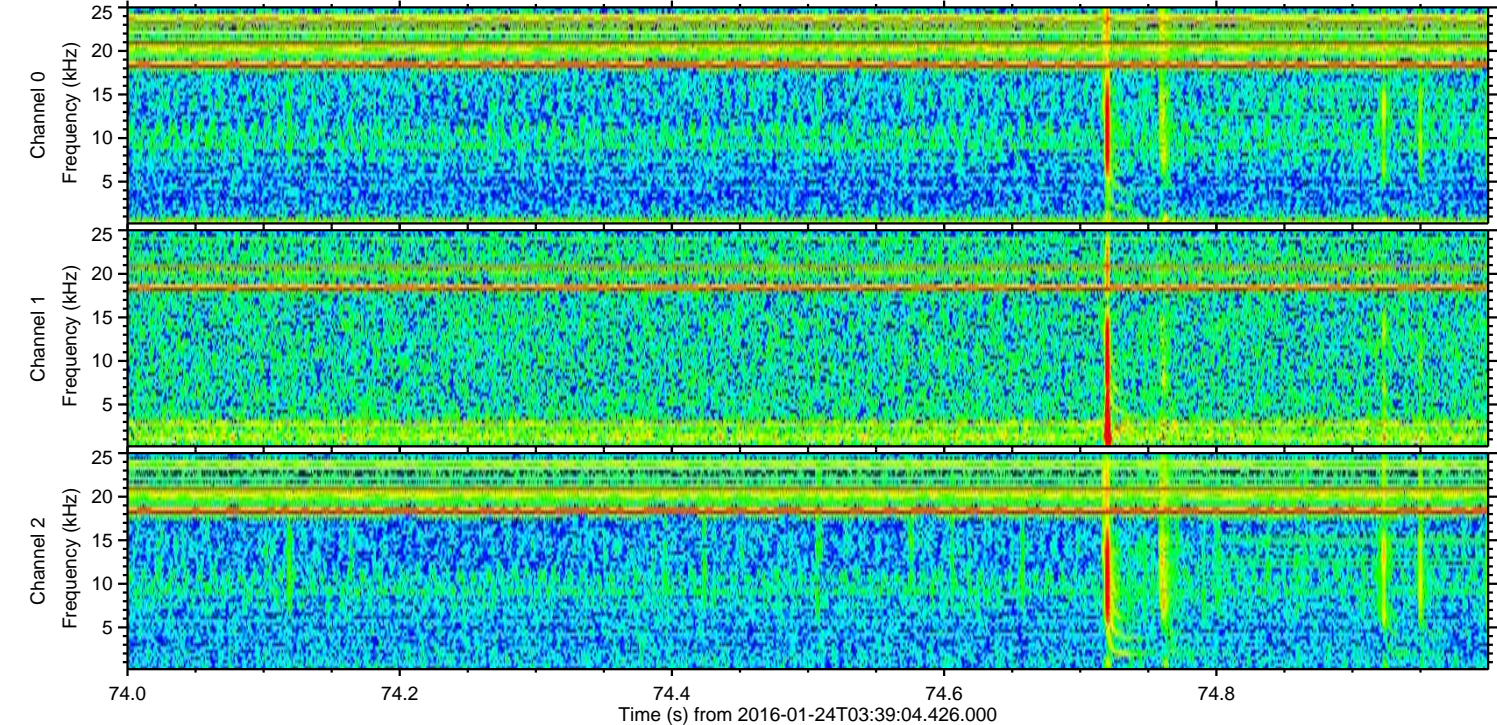
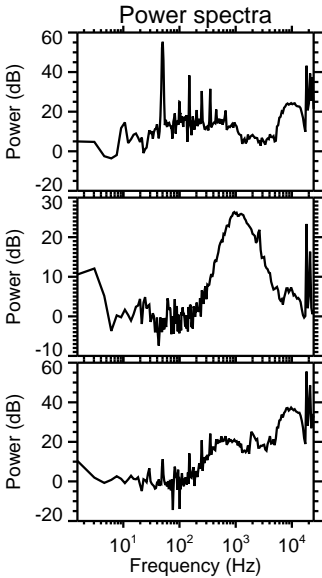
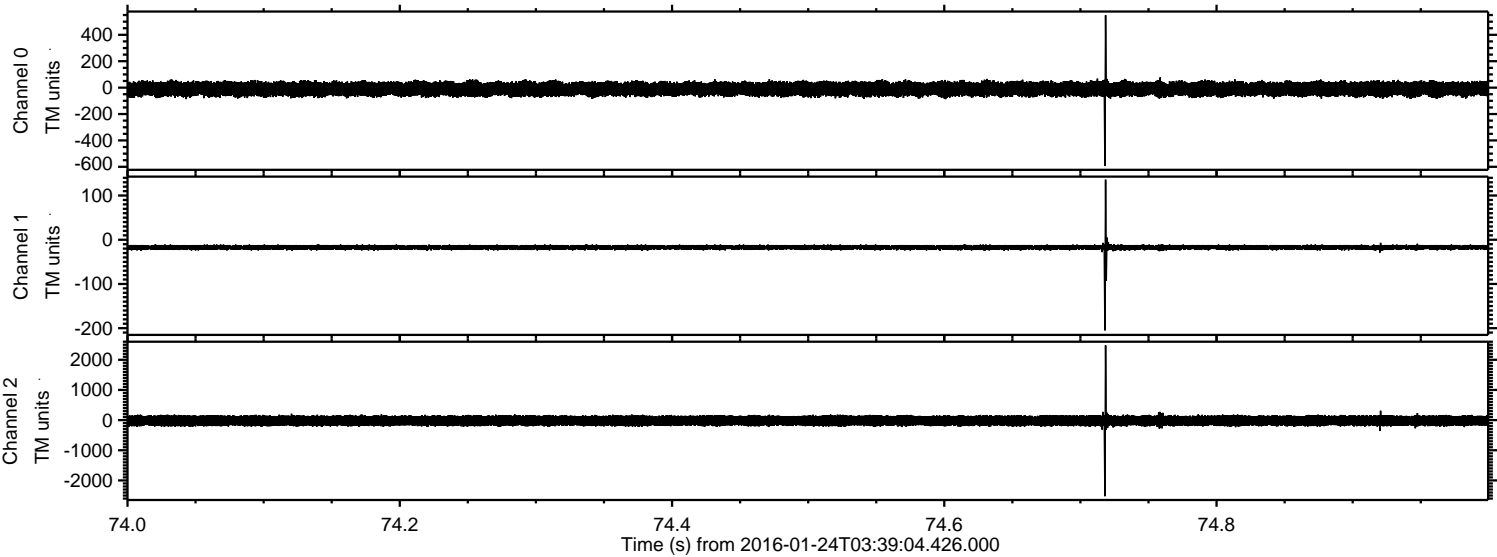

ELMAVAN 3D WAVEFORMS (Measured data sampled at 50 kHz) 51000 packets of 144 samples from 2016-01-24T03:39:04.426.000. Part 36/147

Processed Wed Apr 6 06:06:29 2016 by ELM ver.2012-10-06 from 001__elm20160124_033903__dat00.bin

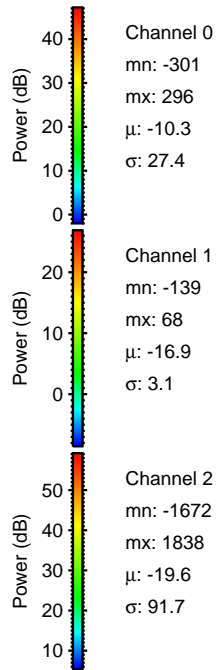
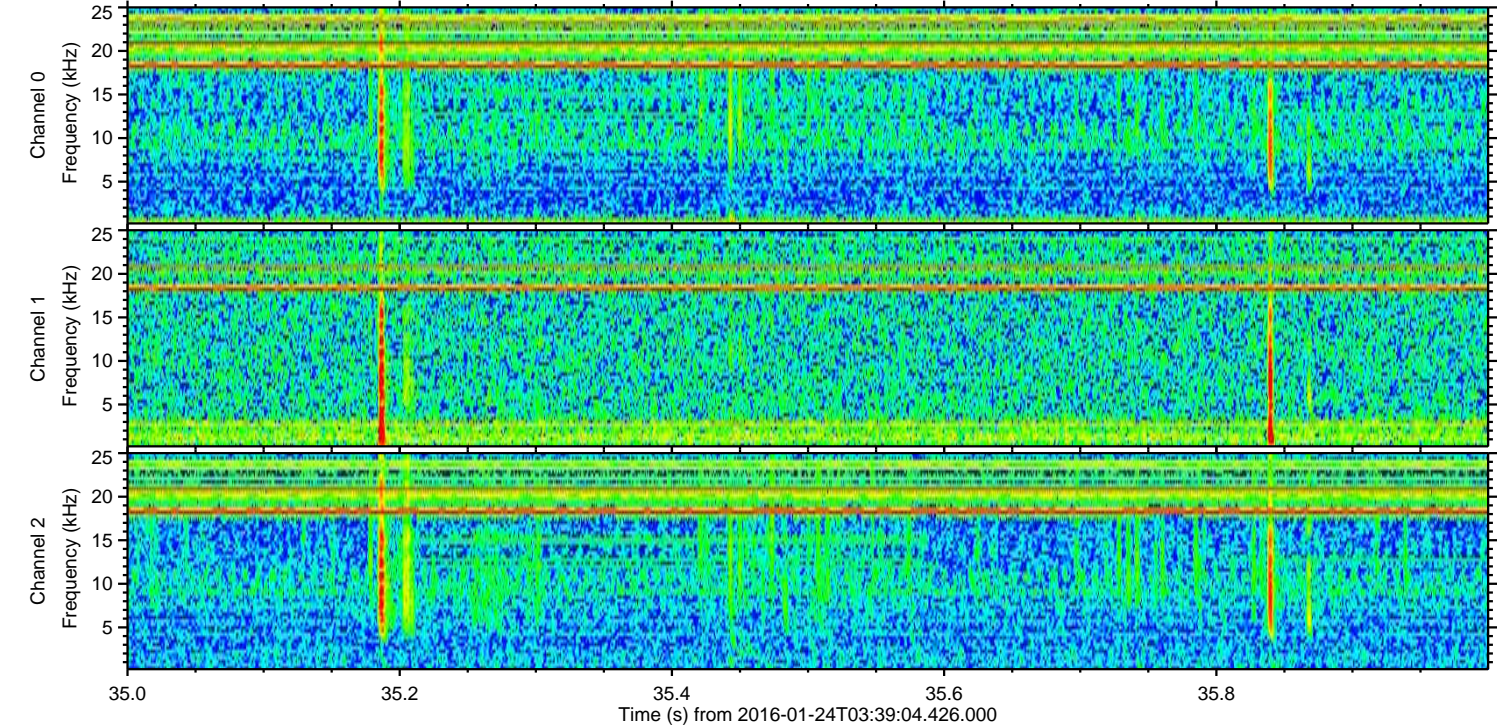
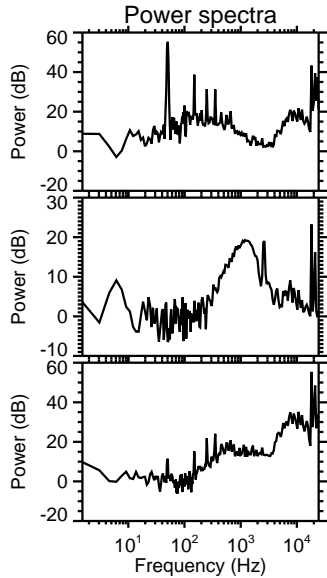
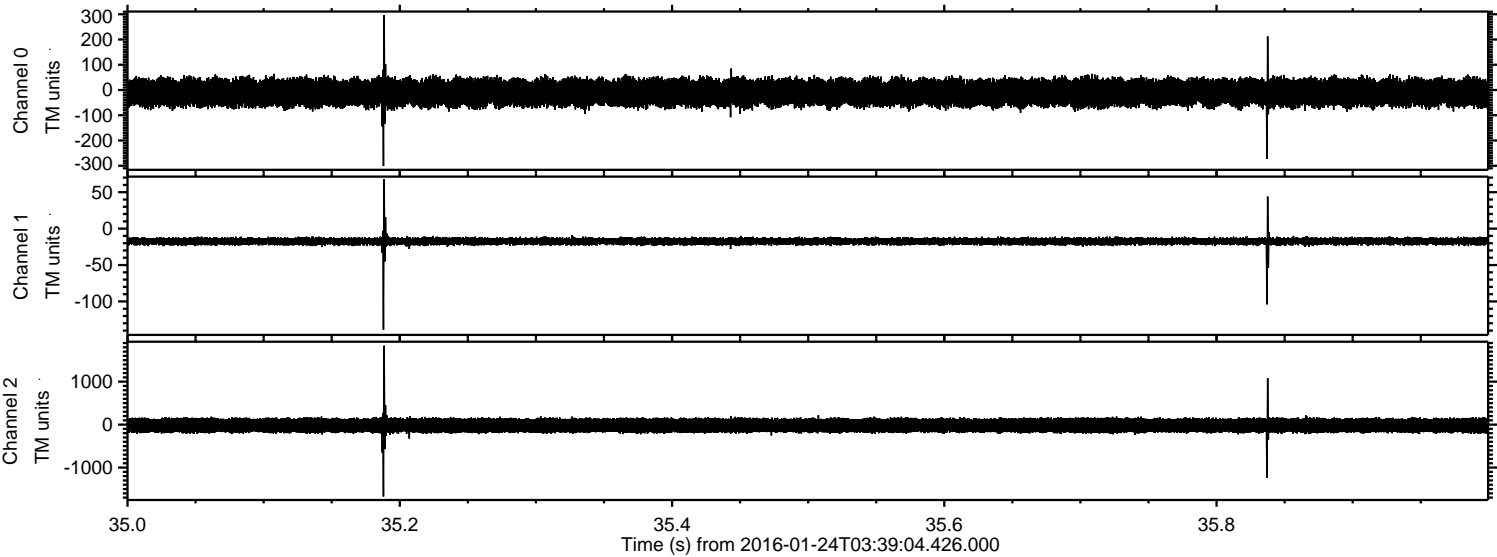

Channel 0
mn: -301
mx: 296
 μ : -10.3
 σ : 27.4

Channel 1
mn: -139
mx: 68
 μ : -16.9
 σ : 3.1

Channel 2
mn: -1672
mx: 1838
 μ : -19.6
 σ : 91.7

ELMAVAN 3D WAVEFORMS (Measured data sampled at 50 kHz) 51000 packets of 144 samples from 2016-01-24T03:39:04.426.000. Part 143/147

Processed Wed Apr 6 06:06:30 2016 by ELM ver.2012-10-06 from 001__elm20160124_033903__dat00.bin

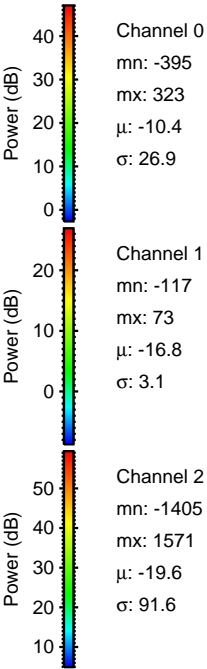
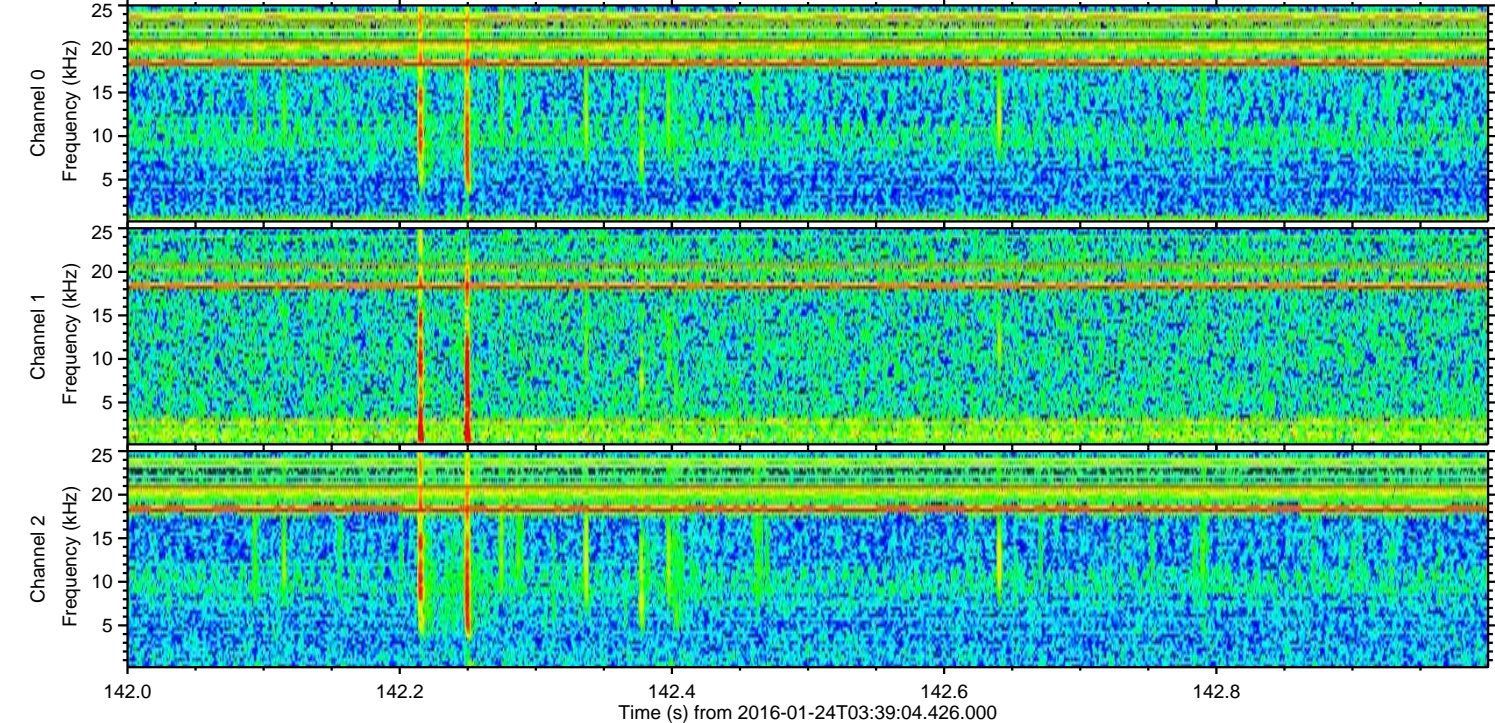
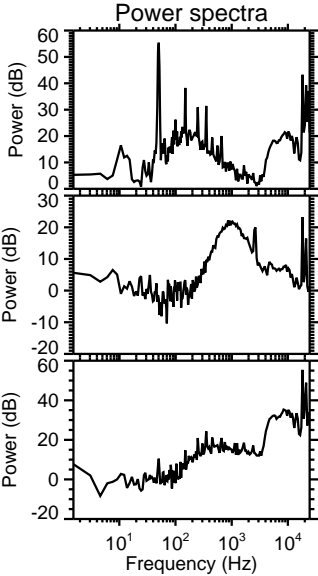
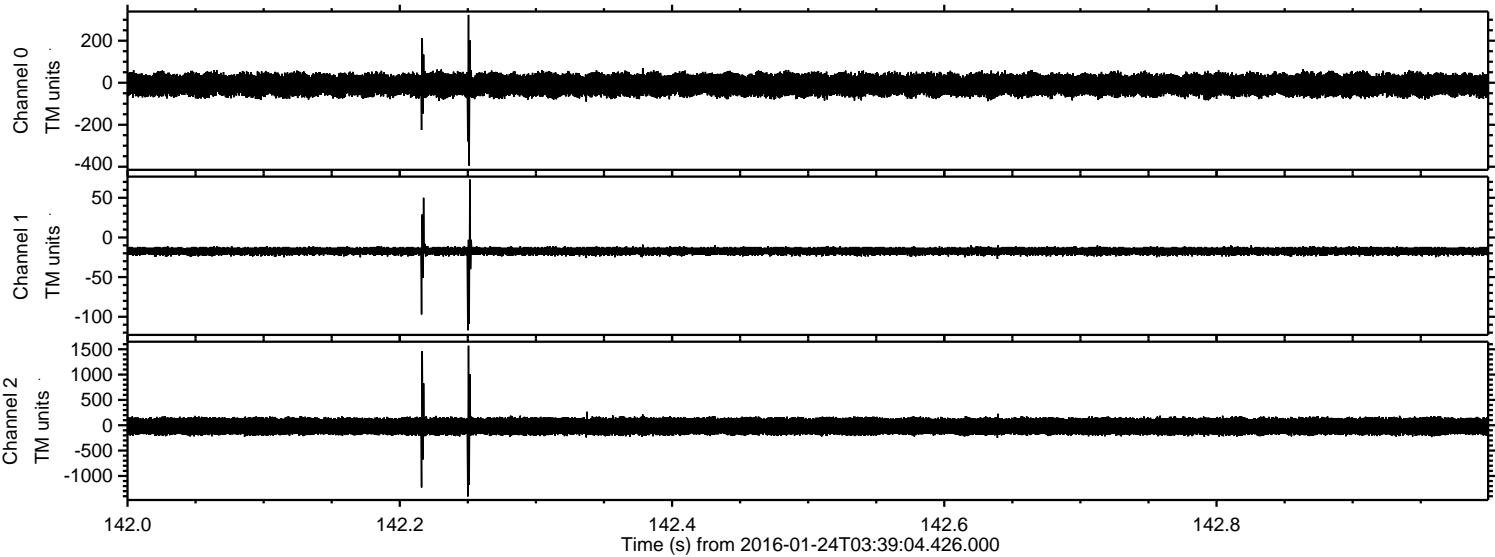

ELMAVAN 3D WAVEFORMS (Measured data sampled at 50 kHz) 51000 packets of 144 samples from 2016-01-24T03:39:04.426.000. Part 47/147

Processed Wed Apr 6 06:06:30 2016 by ELM ver.2012-10-06 from 001__elm20160124_033903__dat00.bin

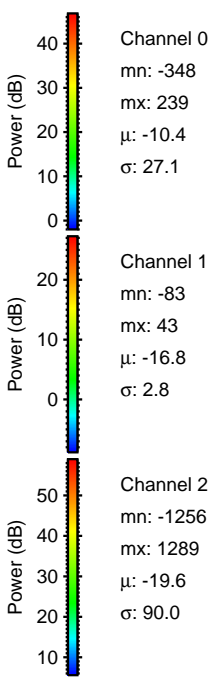
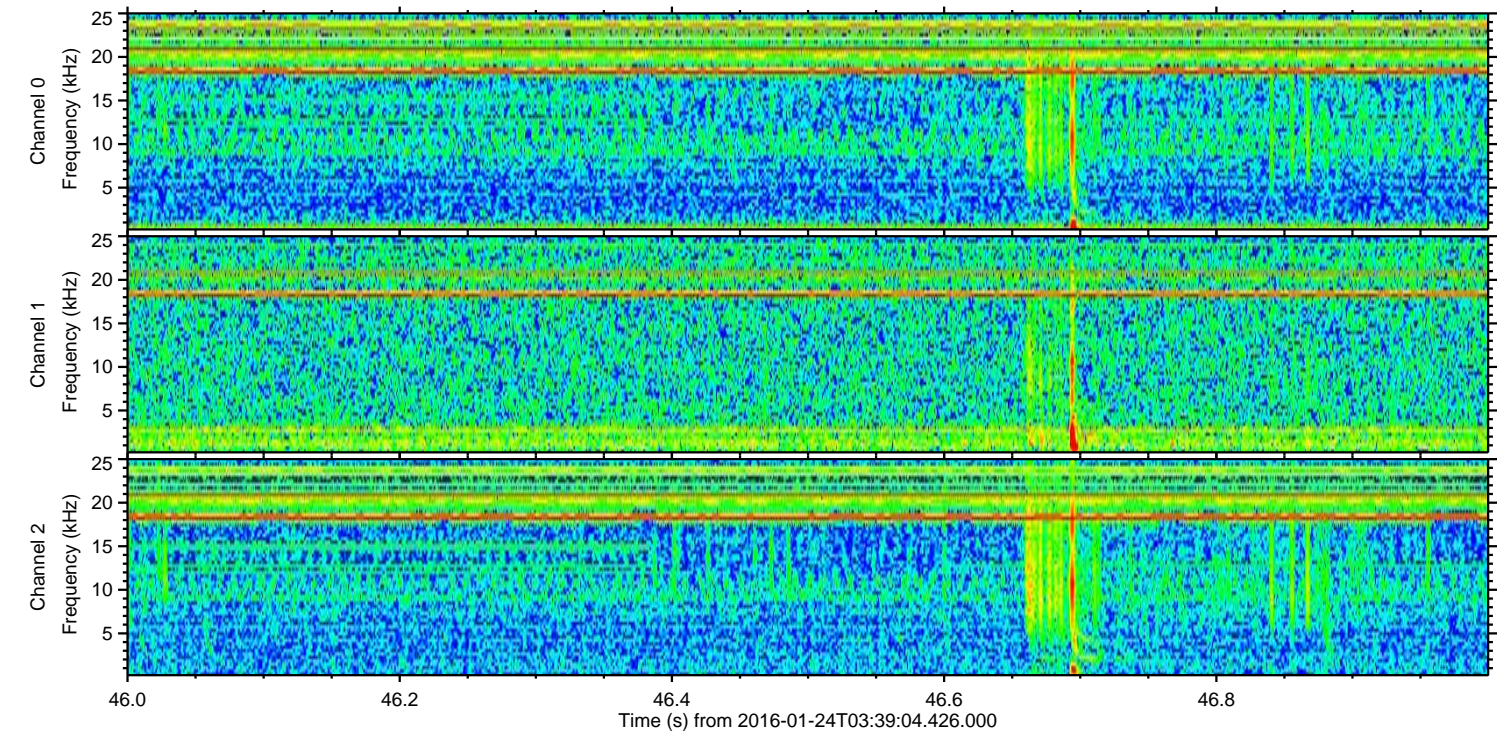
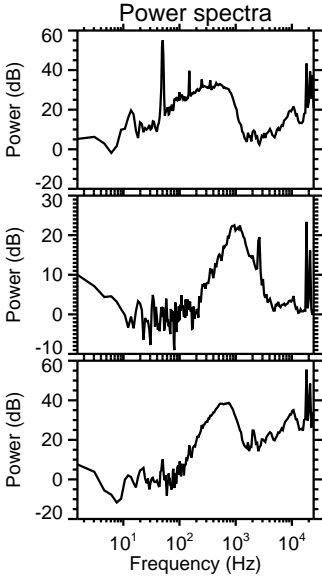
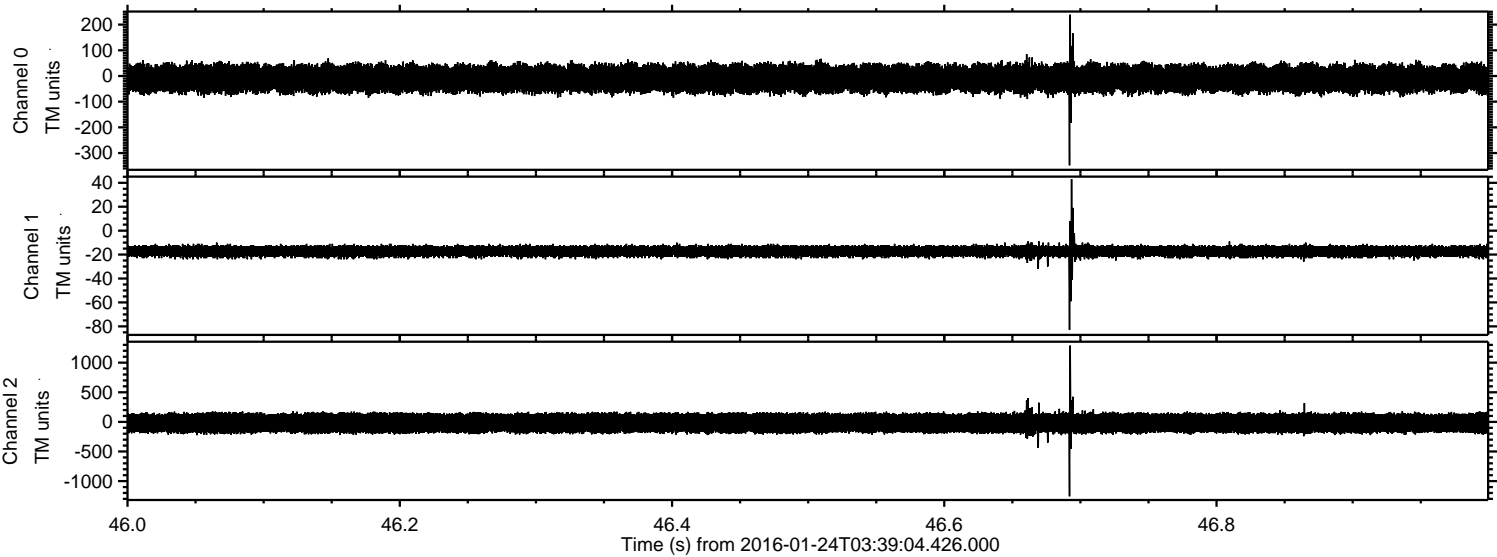

Processed Wed Apr 6 06:06:31 2016 by ELM ver.2012-10-06 from 001__elm20160124_033903__dat00.bin

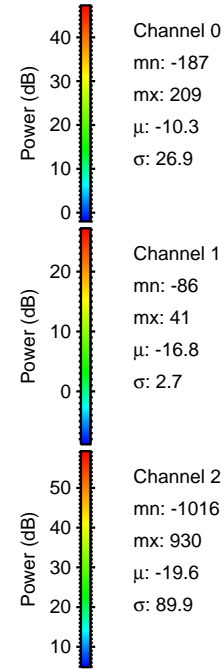
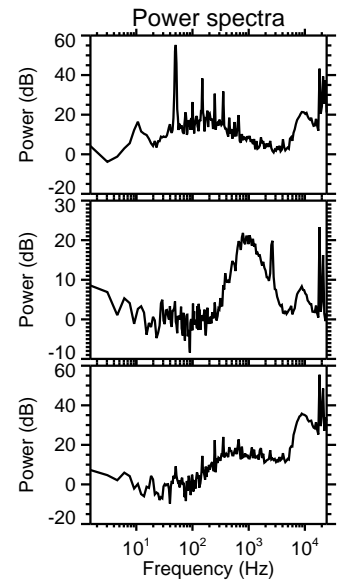
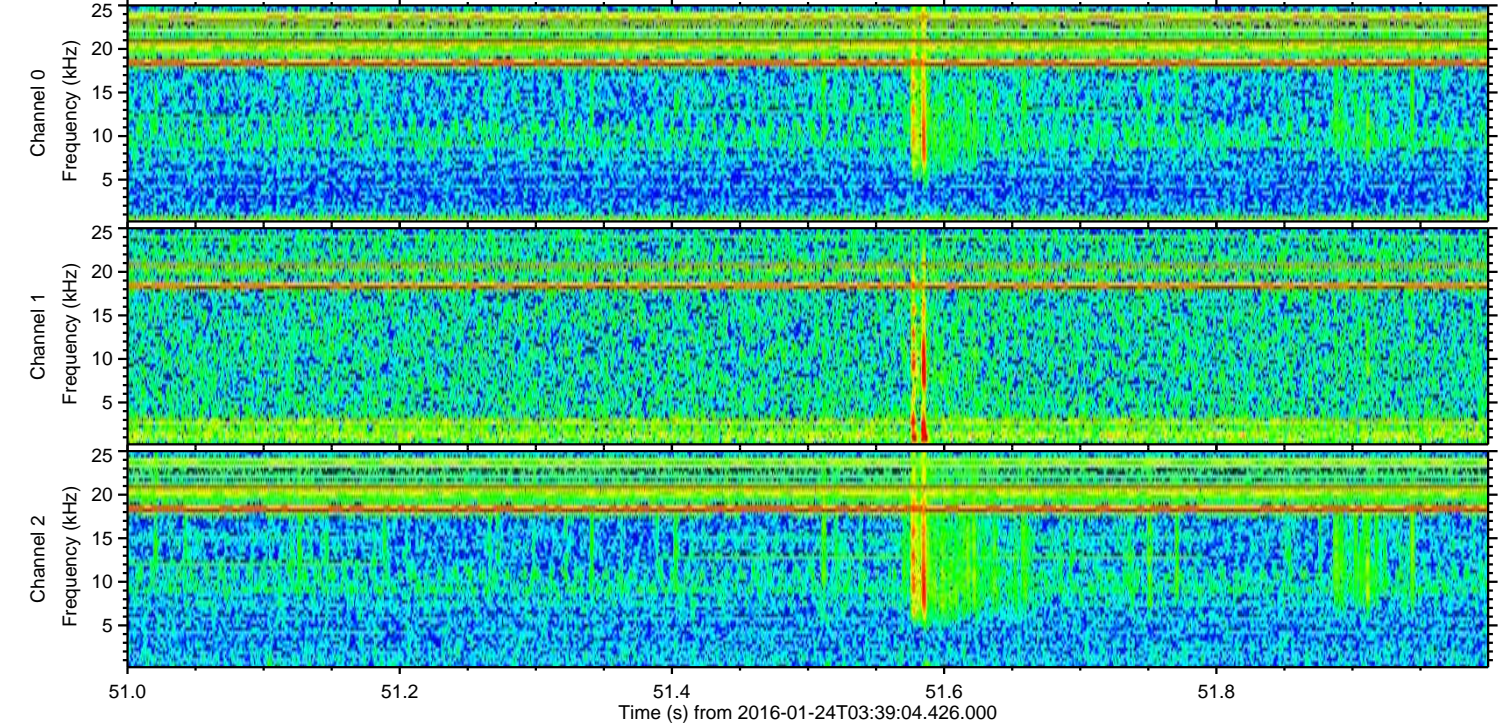
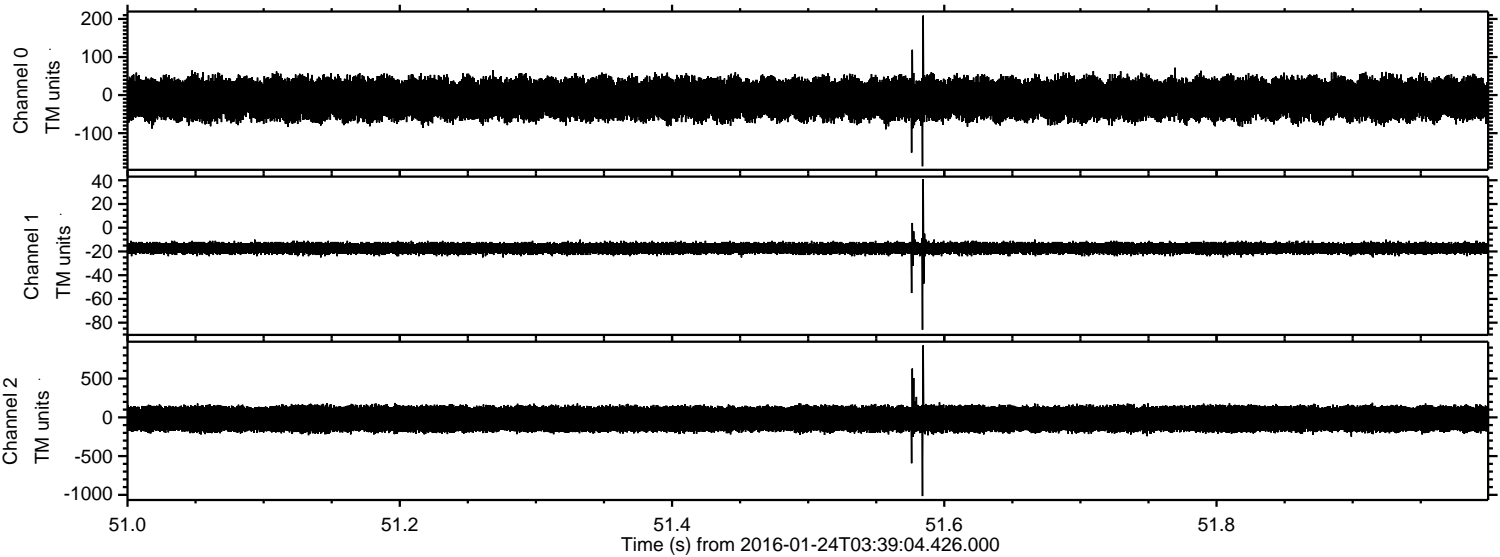

Processed Wed Apr 6 06:06:32 2016 by ELM ver.2012-10-06 from 001__elm20160124_033903__dat00.bin

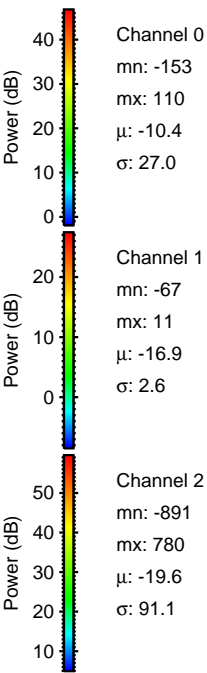
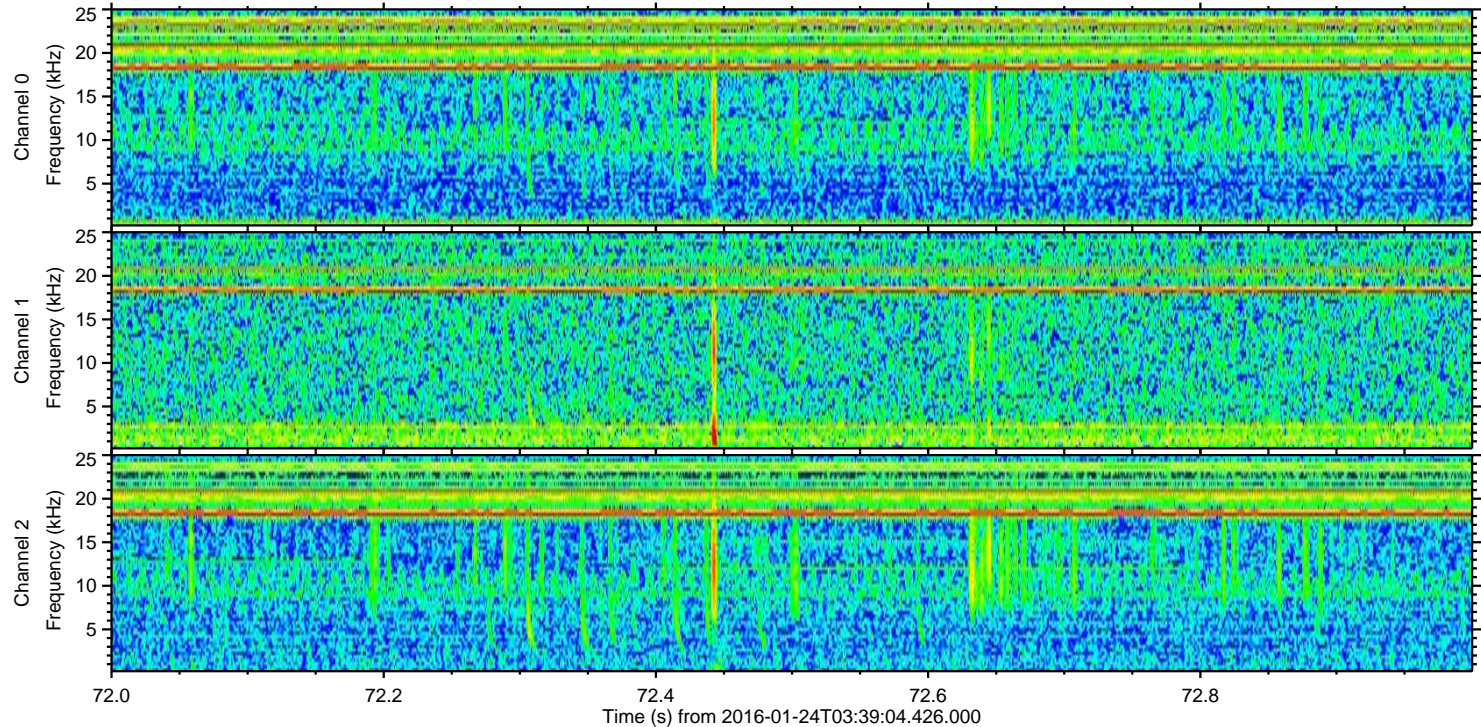
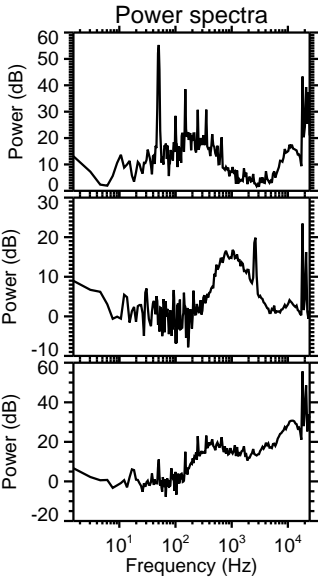
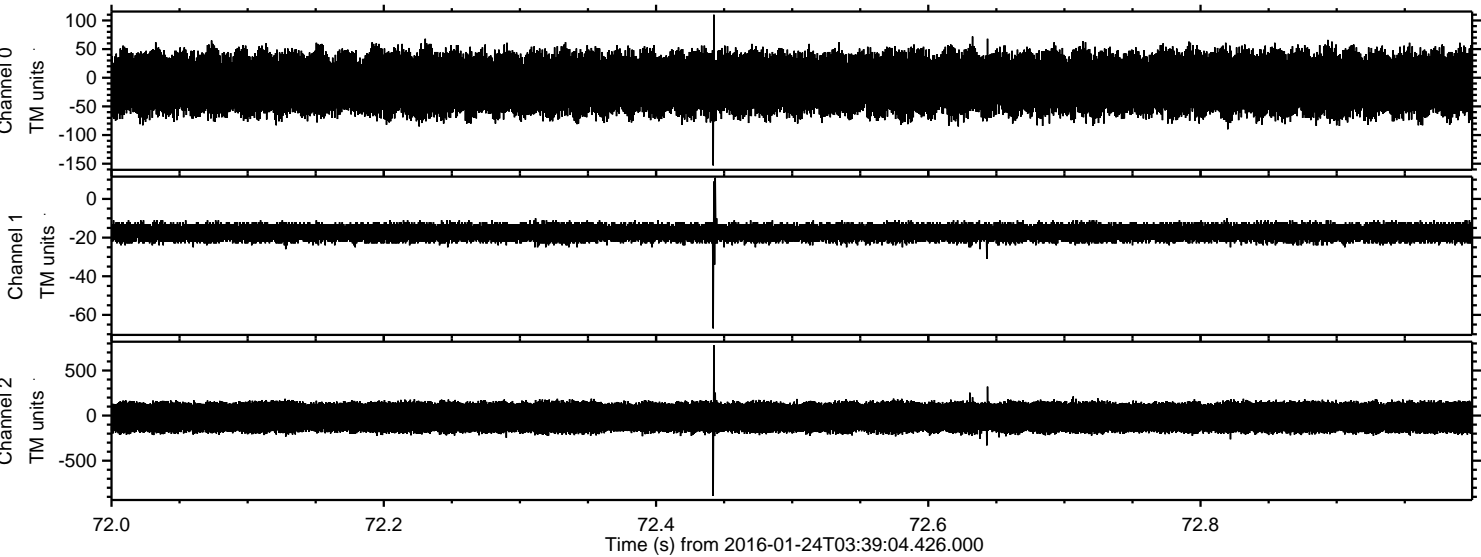

Processed Wed Apr 6 06:06:33 2016 by ELM ver.2012-10-06 from 001__elm20160124_033903__dat00.bin

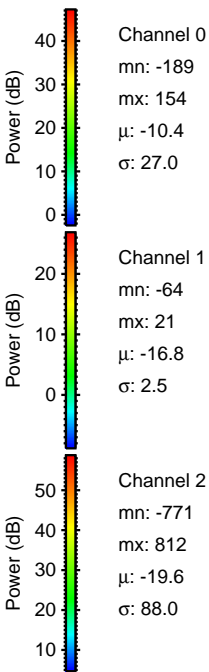
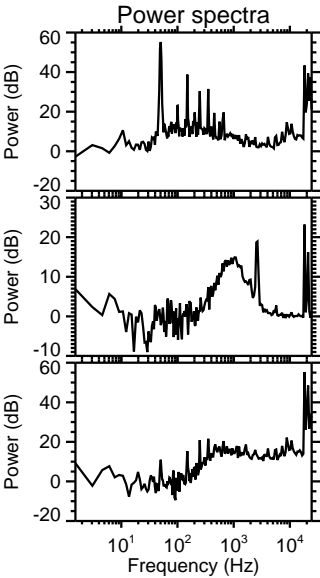
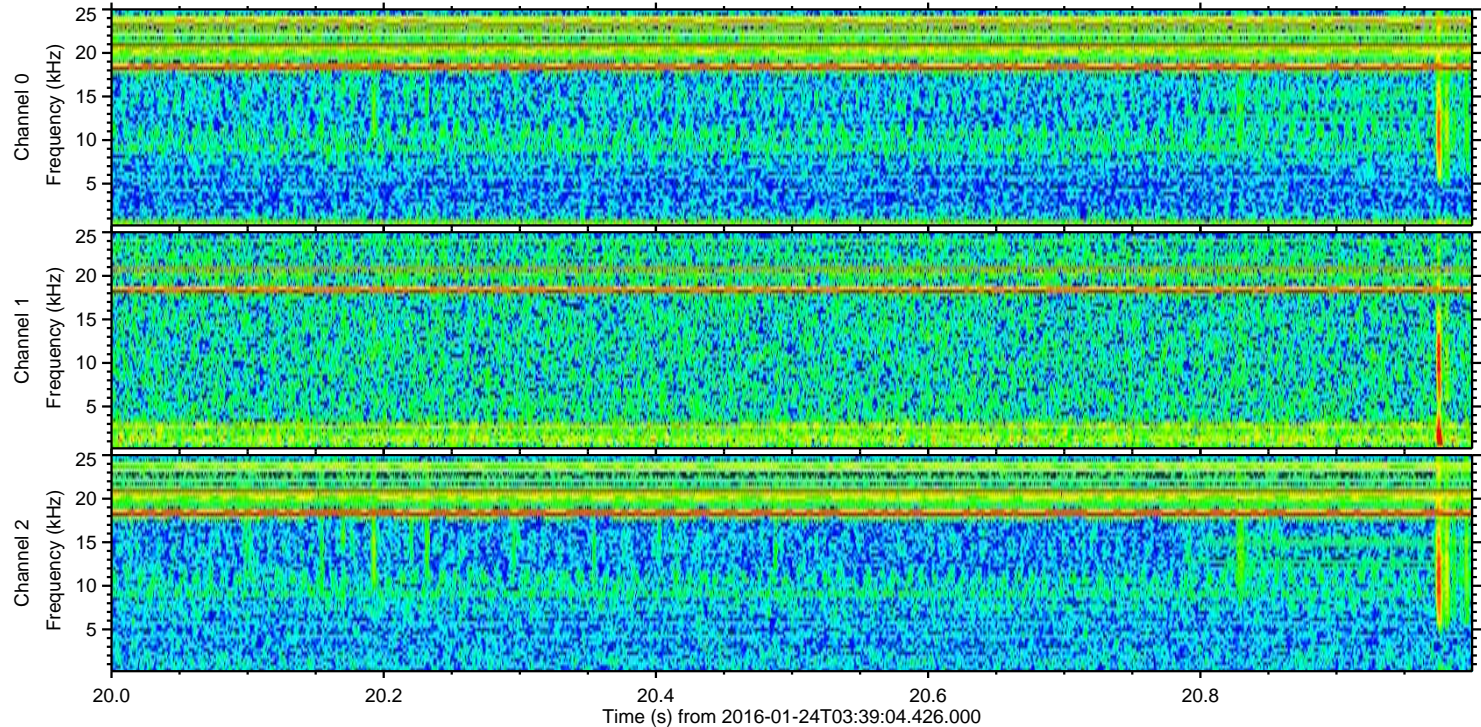
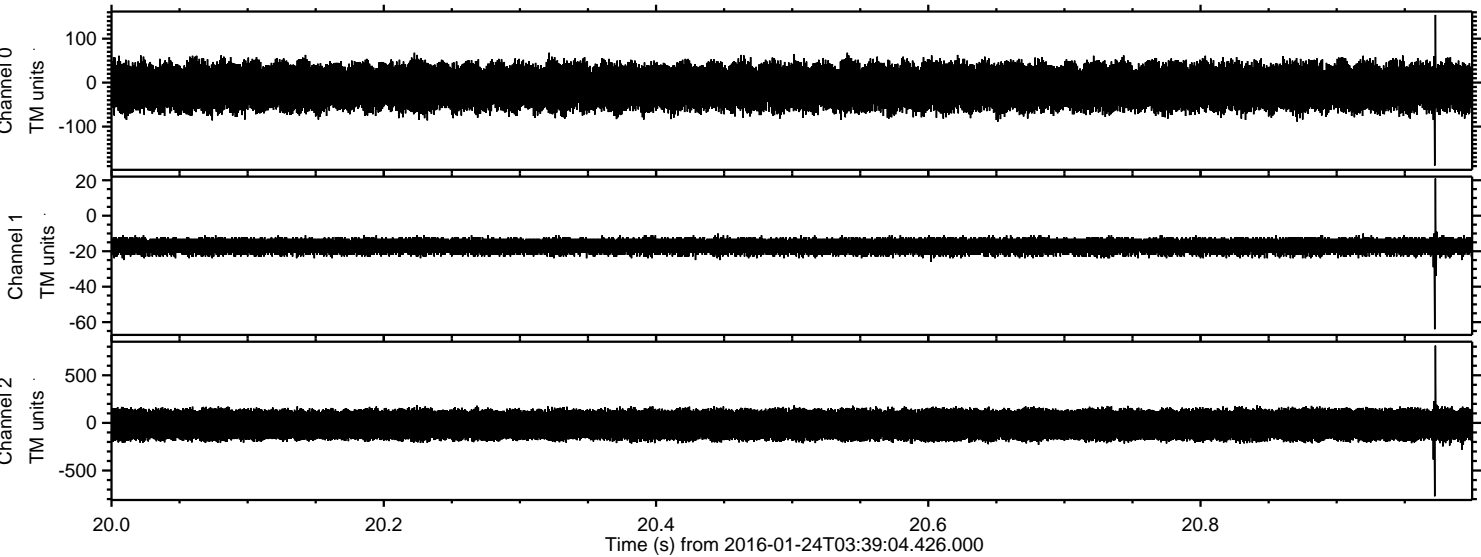

Processed Wed Apr 6 06:06:34 2016 by ELM ver.2012-10-06 from 001__elm20160124_033903__dat00.bin

