

# ELMAVAN 3D WAVEFORMS (Measured data sampled at 50 kHz) 51000 packets of 144 samples from 2016-01-23T21:18:48.879.999.

Processed Wed Apr 6 02:43:15 2016 by ELM ver.2012-10-06 from 001\_\_elm20160123\_211847\_\_dat00.bin

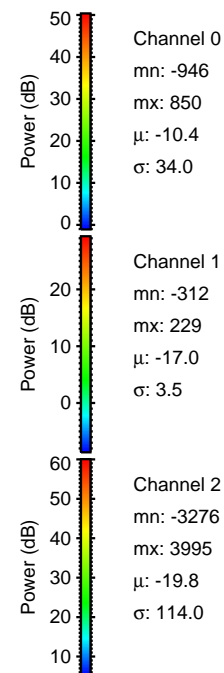

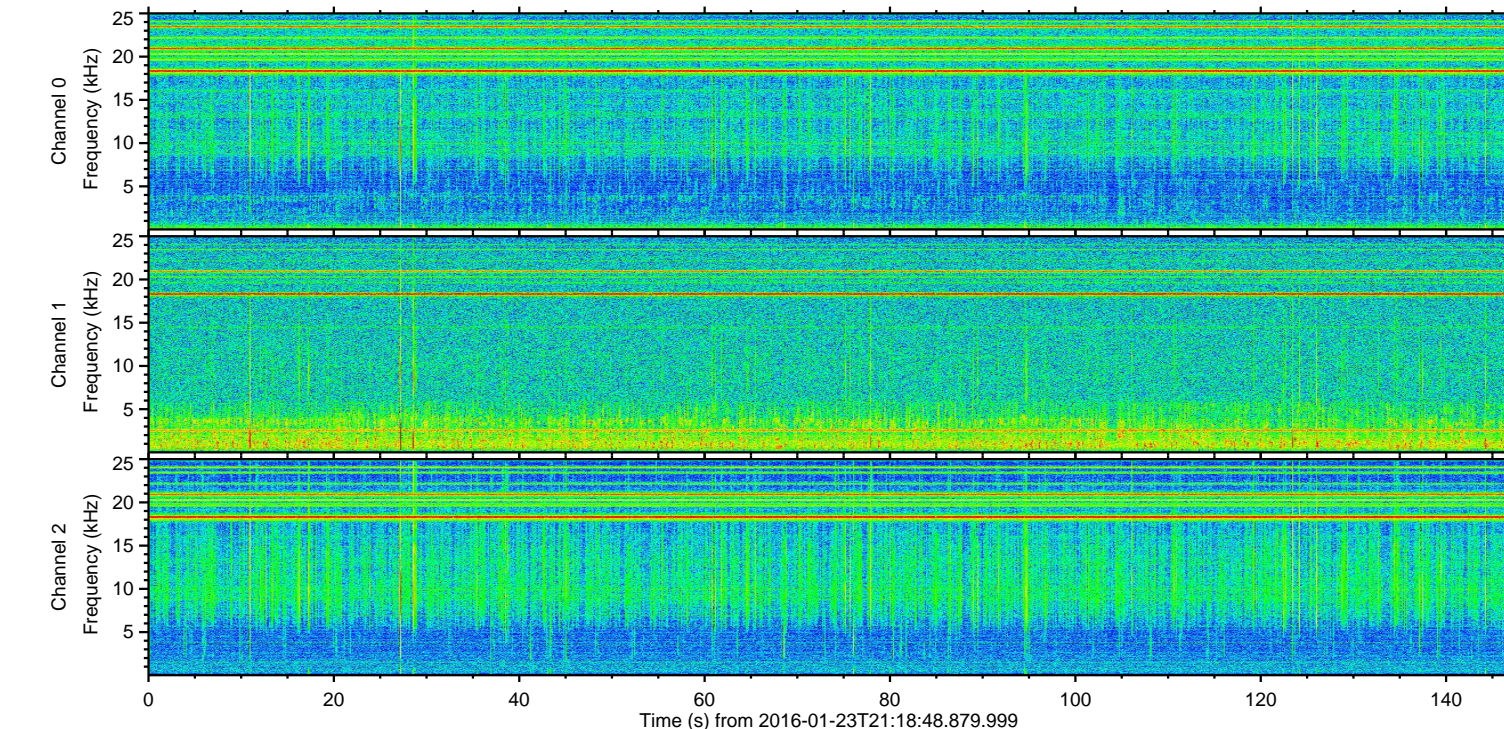
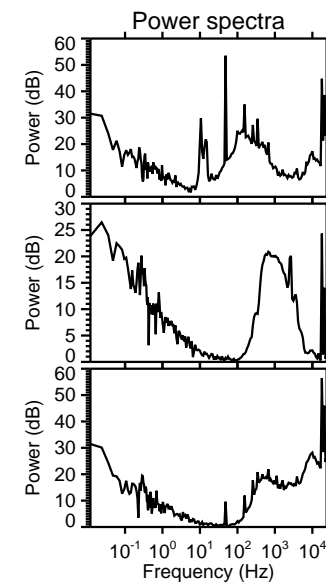
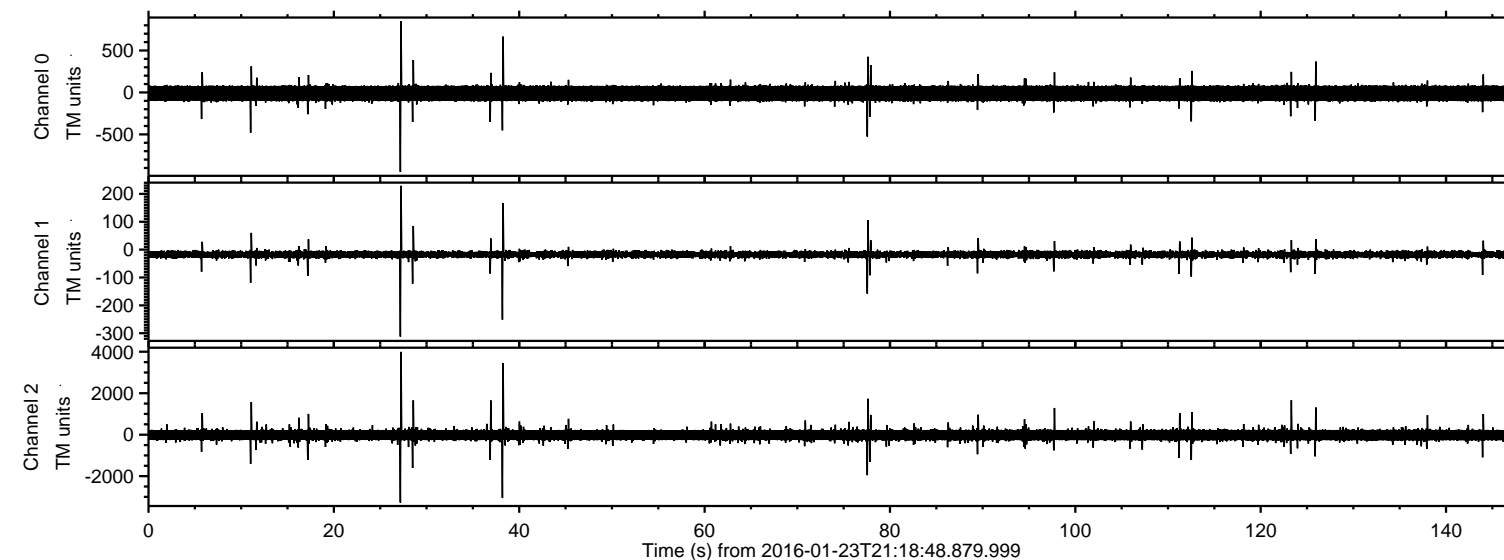

Processed Wed Apr 6 02:43:27 2016 by ELM ver.2012-10-06 from 001\_\_elm20160123\_211847\_\_dat00.bin

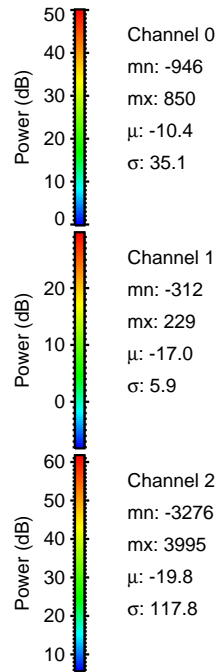
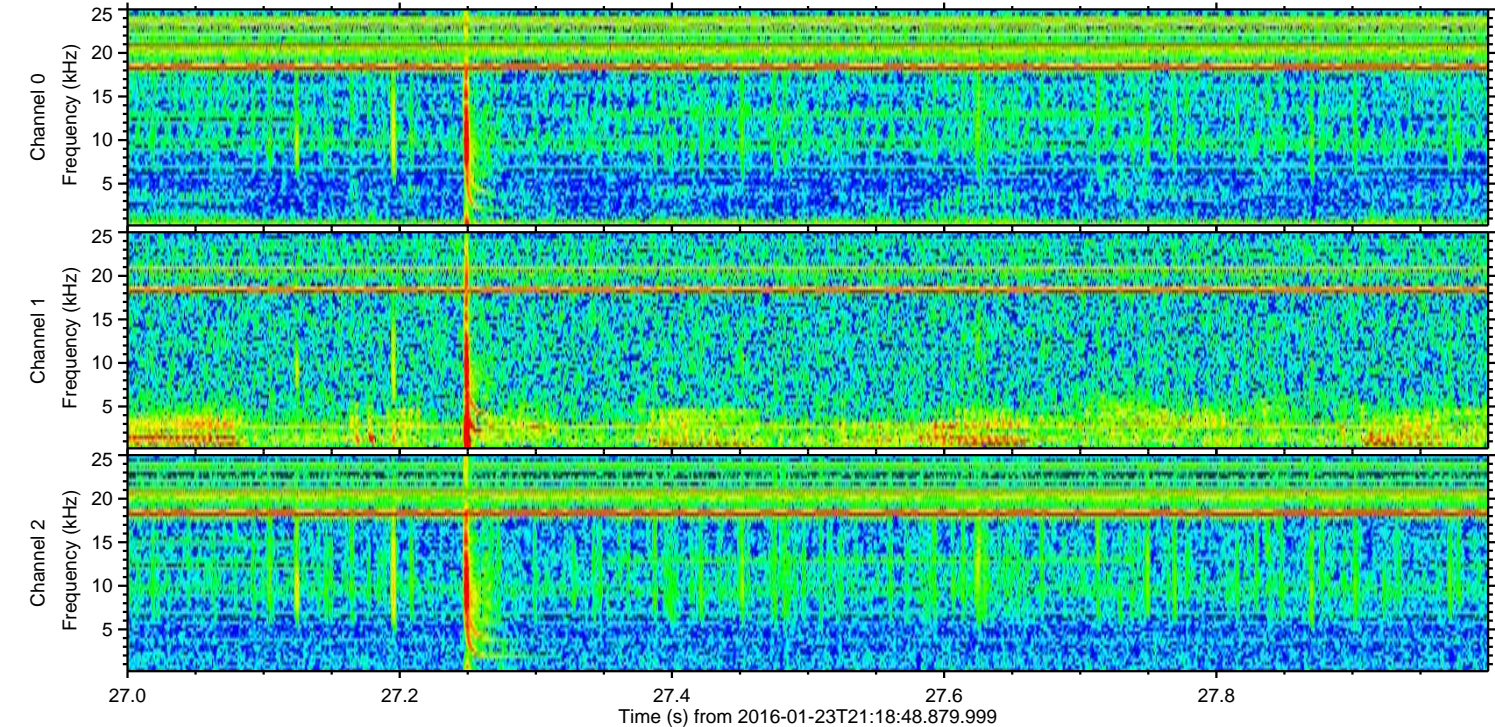
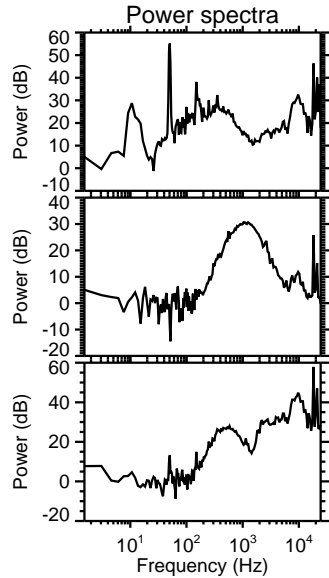
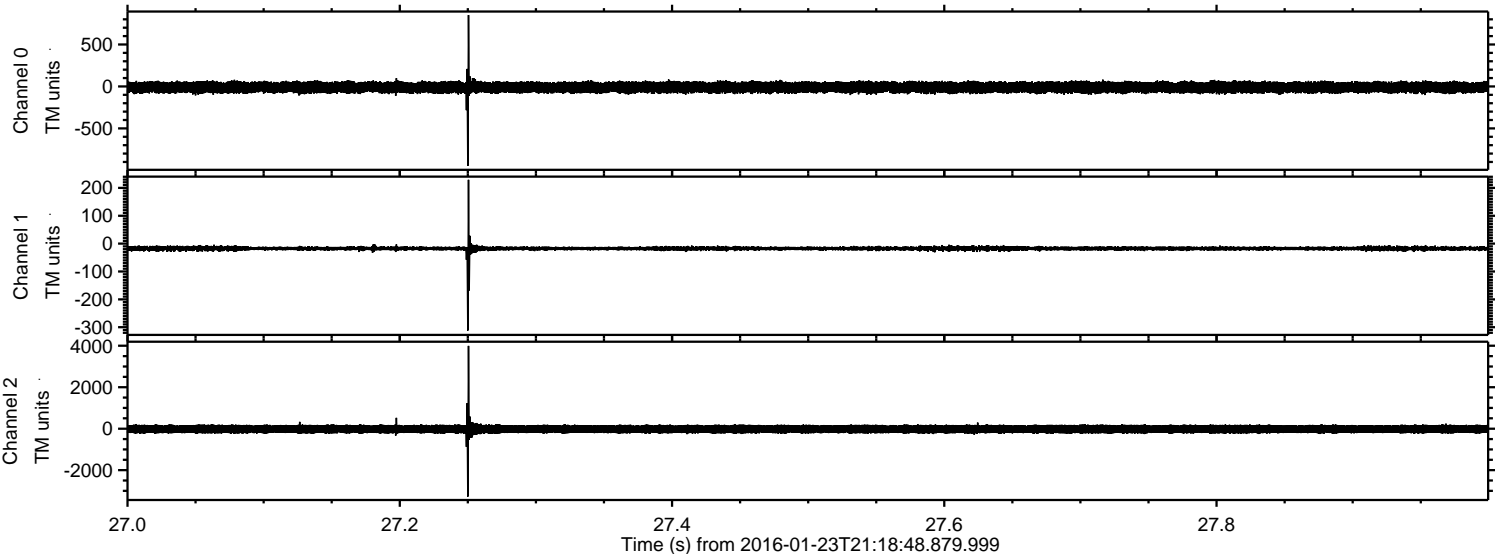



Processed Wed Apr 6 02:43:28 2016 by ELM ver.2012-10-06 from 001\_\_elm20160123\_211847\_\_dat00.bin

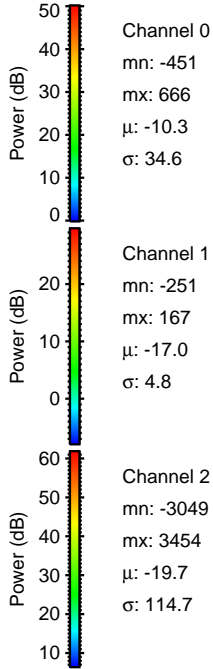
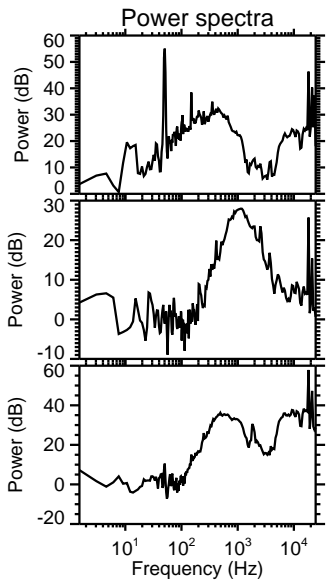
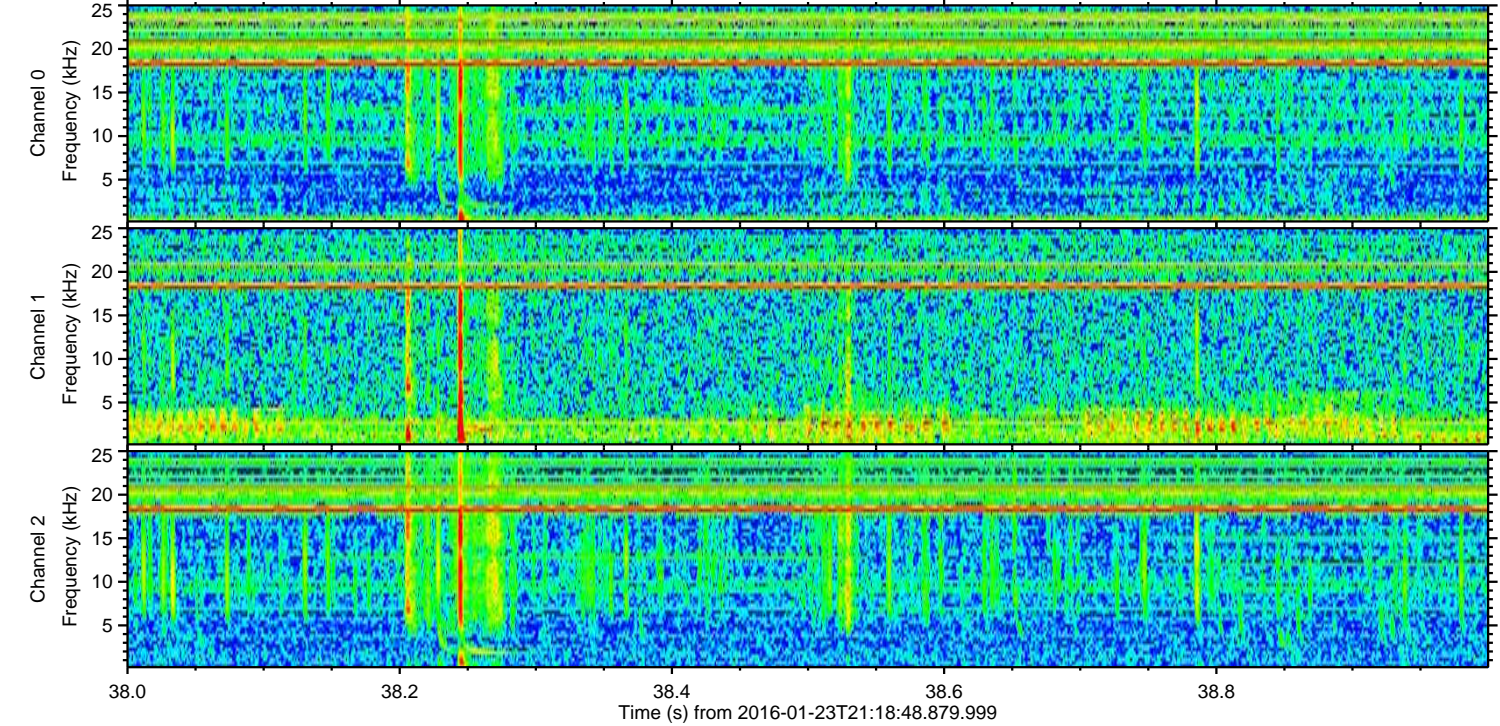
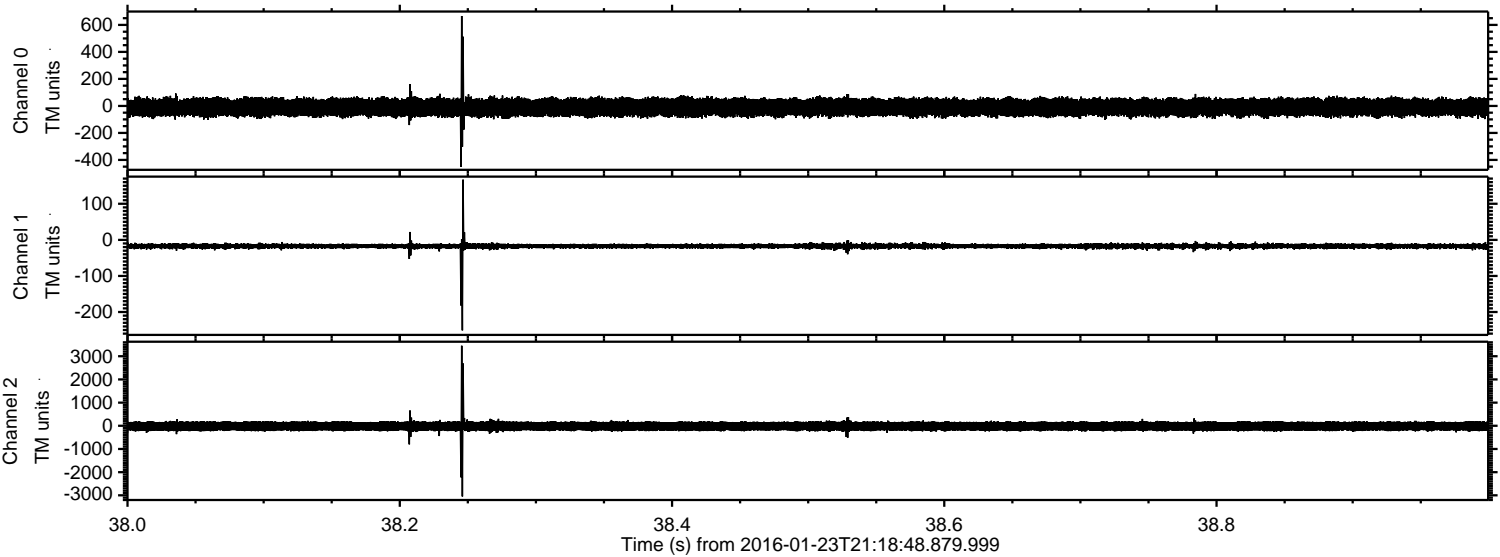



ELMAVAN 3D WAVEFORMS (Measured data sampled at 50 kHz) 51000 packets of 144 samples from 2016-01-23T21:18:48.879.999. Part 78/147

Processed Wed Apr 6 02:43:28 2016 by ELM ver.2012-10-06 from 001\_\_elm20160123\_211847\_\_dat00.bin

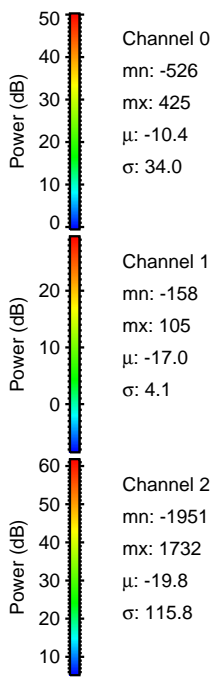
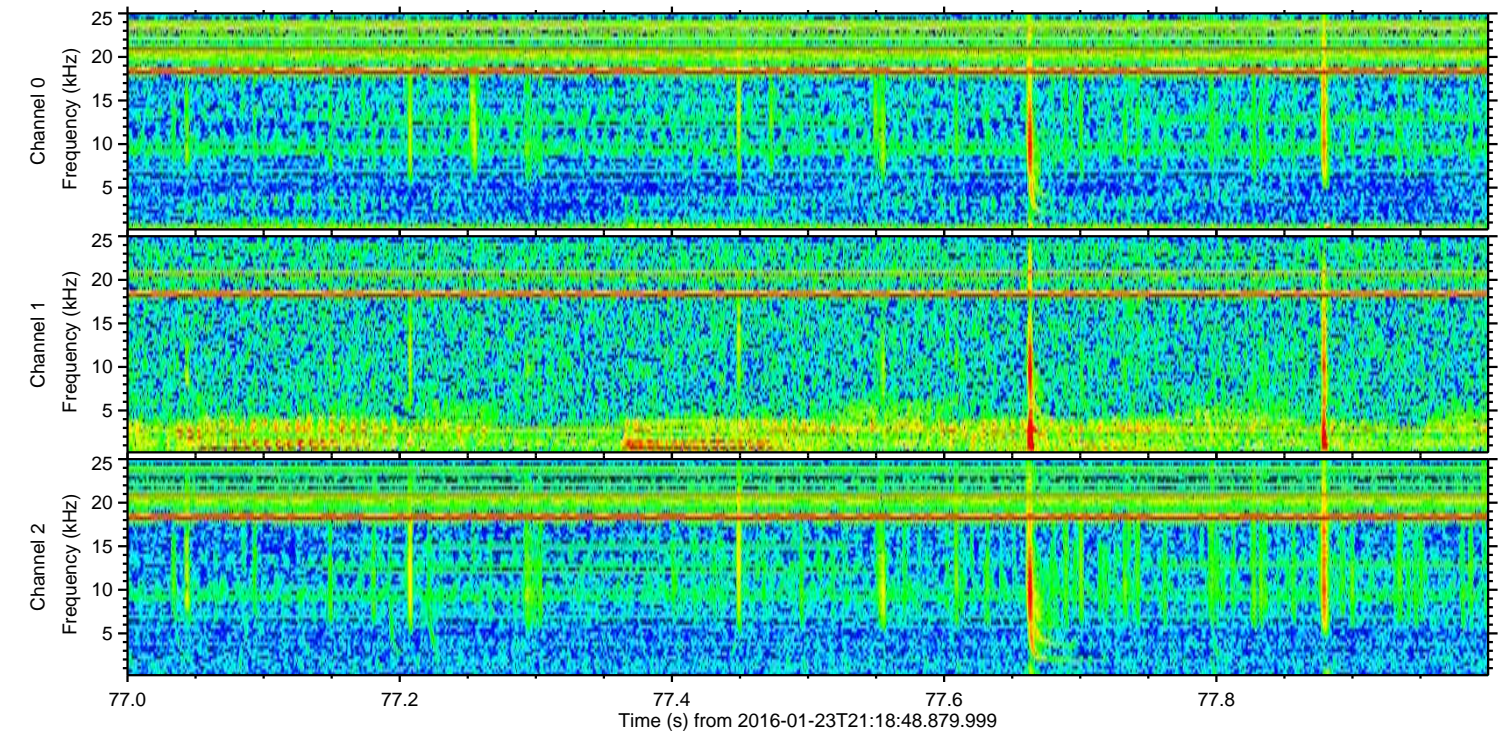
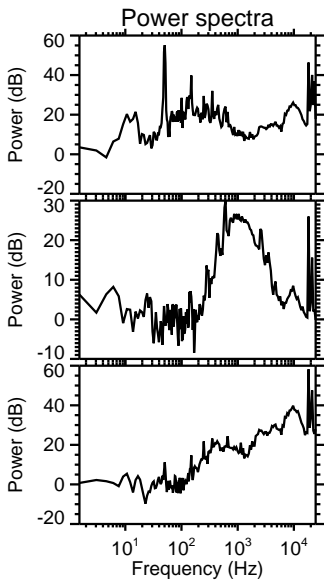
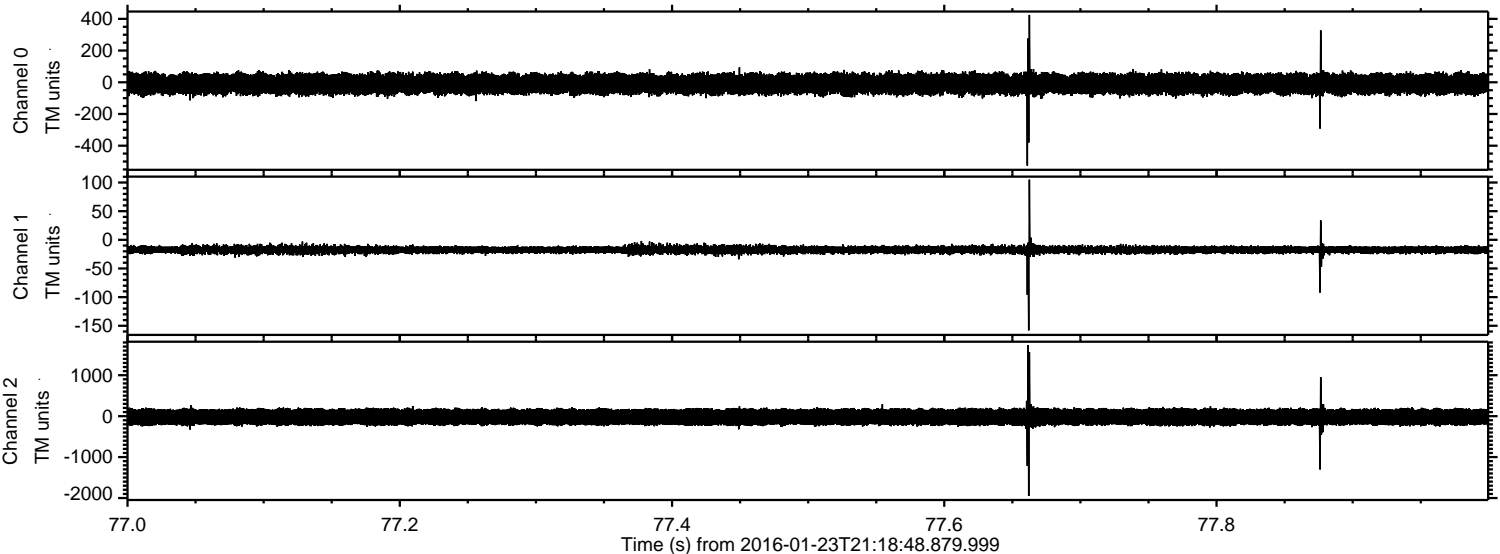



ELMAVAN 3D WAVEFORMS (Measured data sampled at 50 kHz) 51000 packets of 144 samples from 2016-01-23T21:18:48.879.999. Part 124/147

Processed Wed Apr 6 02:43:29 2016 by ELM ver.2012-10-06 from 001\_\_elm20160123\_211847\_\_dat00.bin

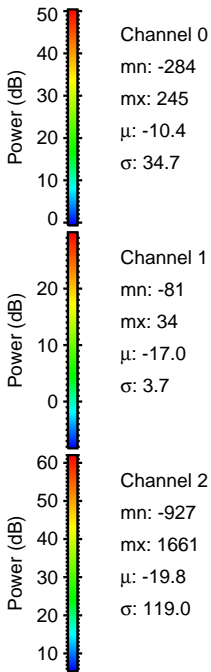
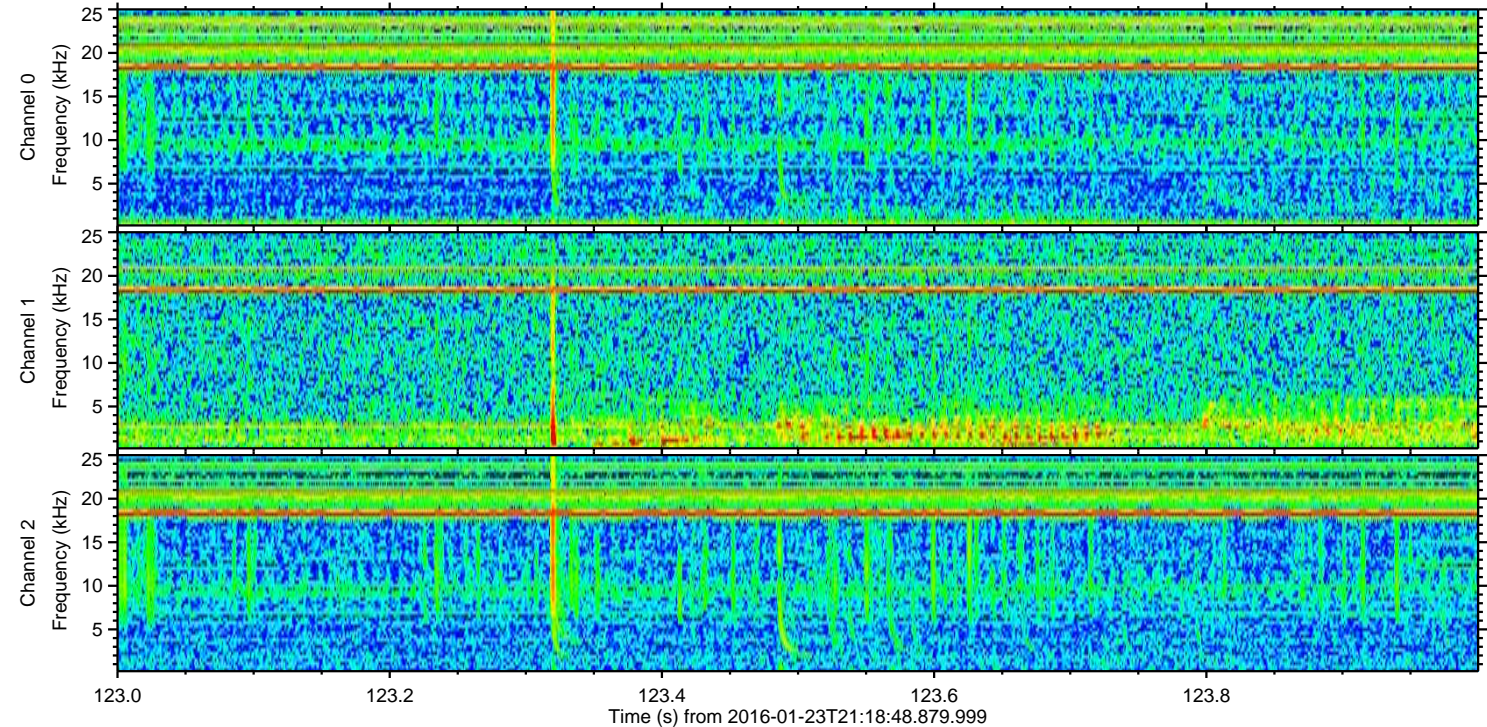
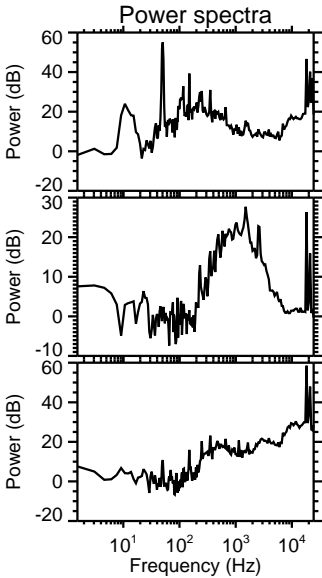
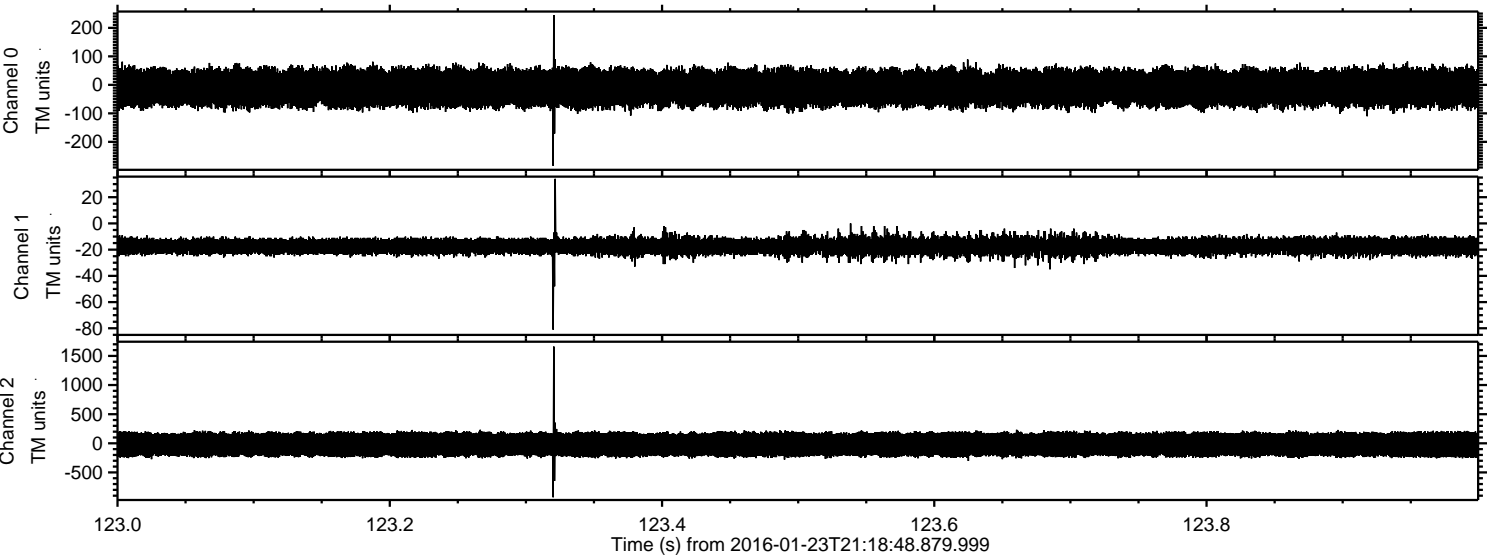



Processed Wed Apr 6 02:43:30 2016 by ELM ver.2012-10-06 from 001\_\_elm20160123\_211847\_\_dat00.bin

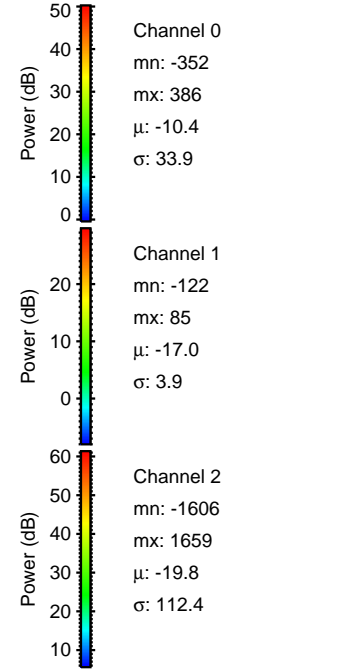
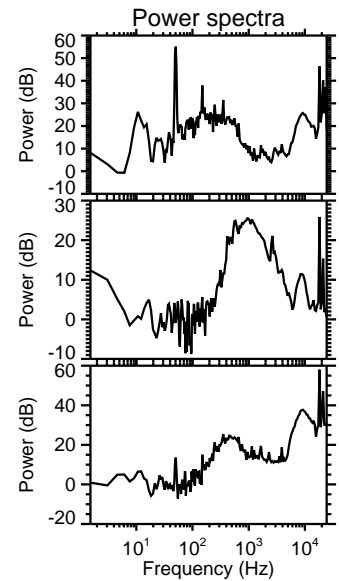
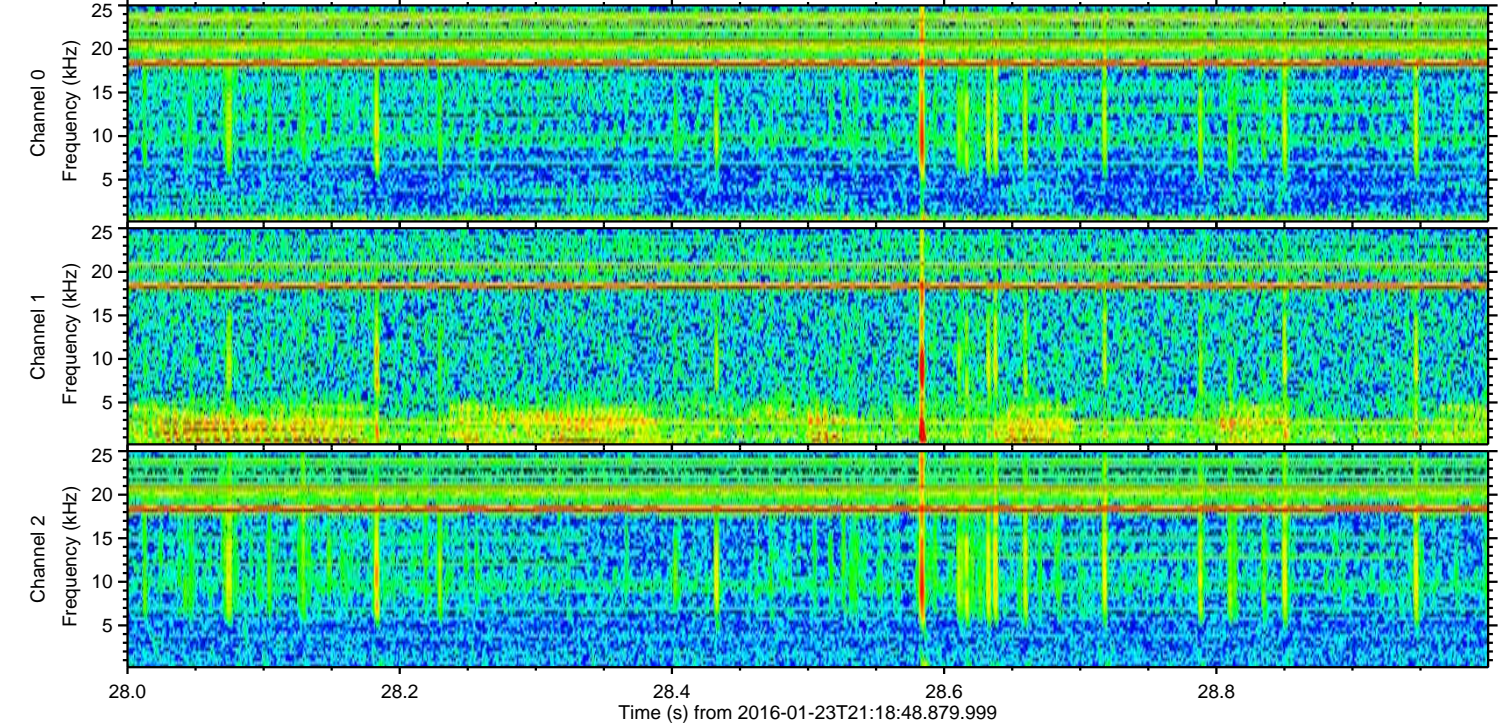
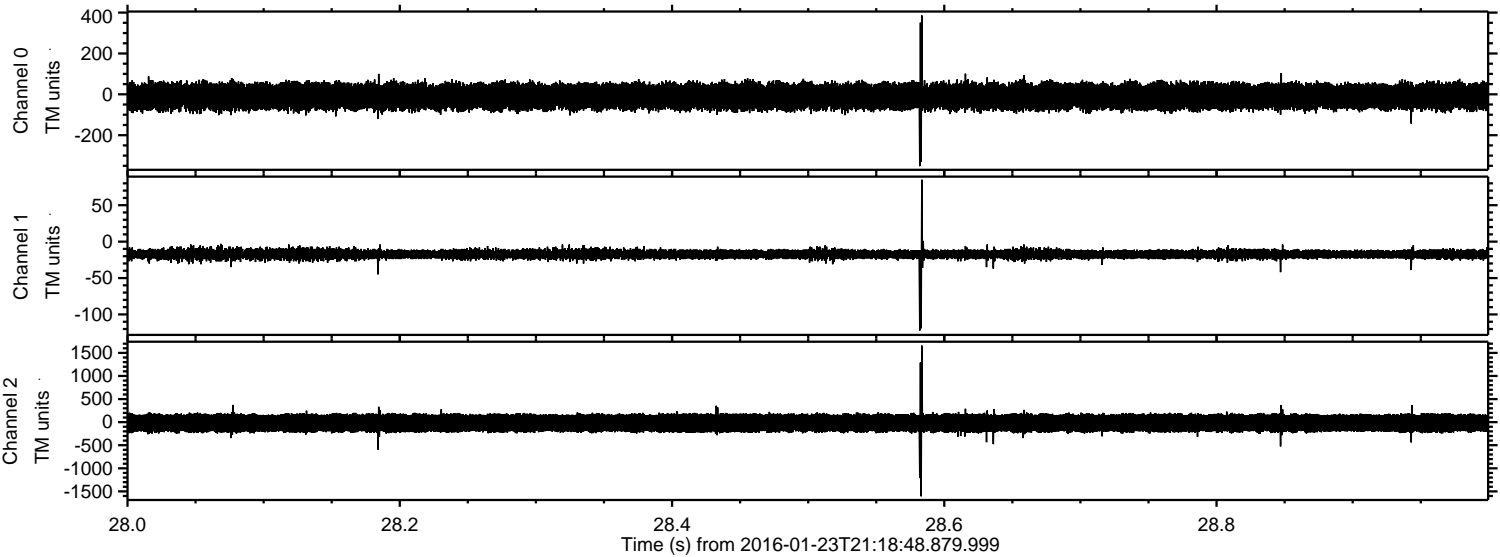



Processed Wed Apr 6 02:43:31 2016 by ELM ver.2012-10-06 from 001\_\_elm20160123\_211847\_\_dat00.bin

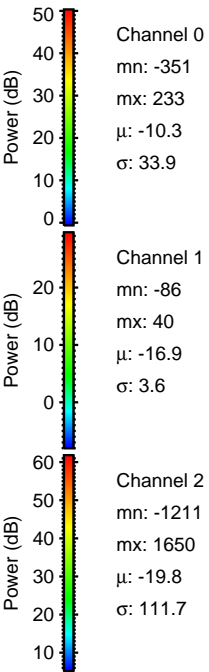
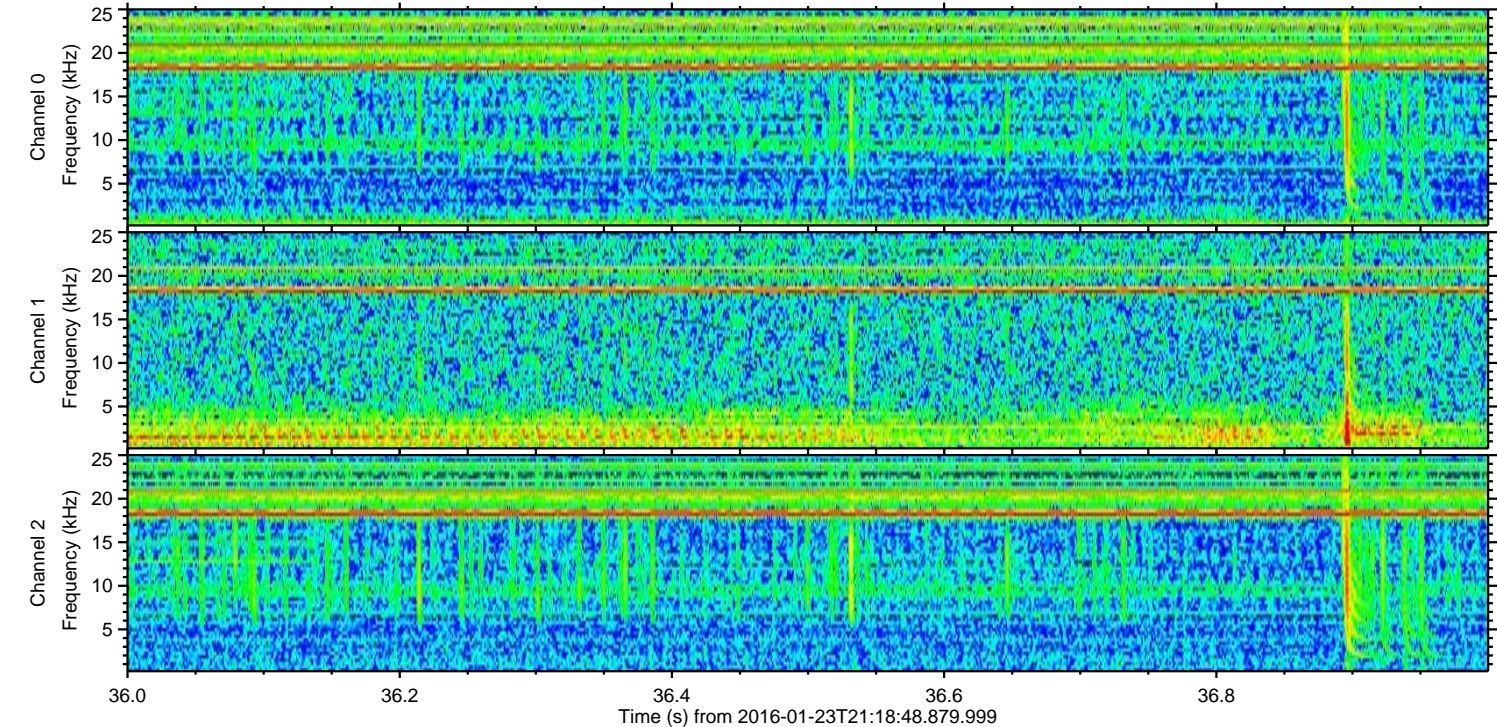
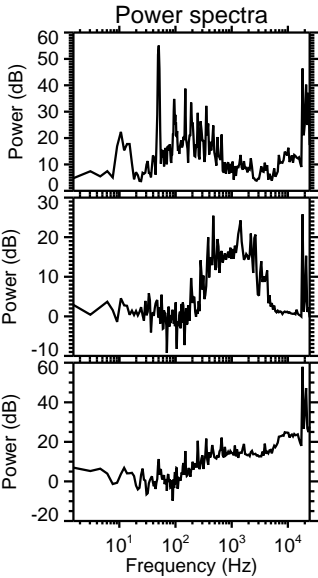
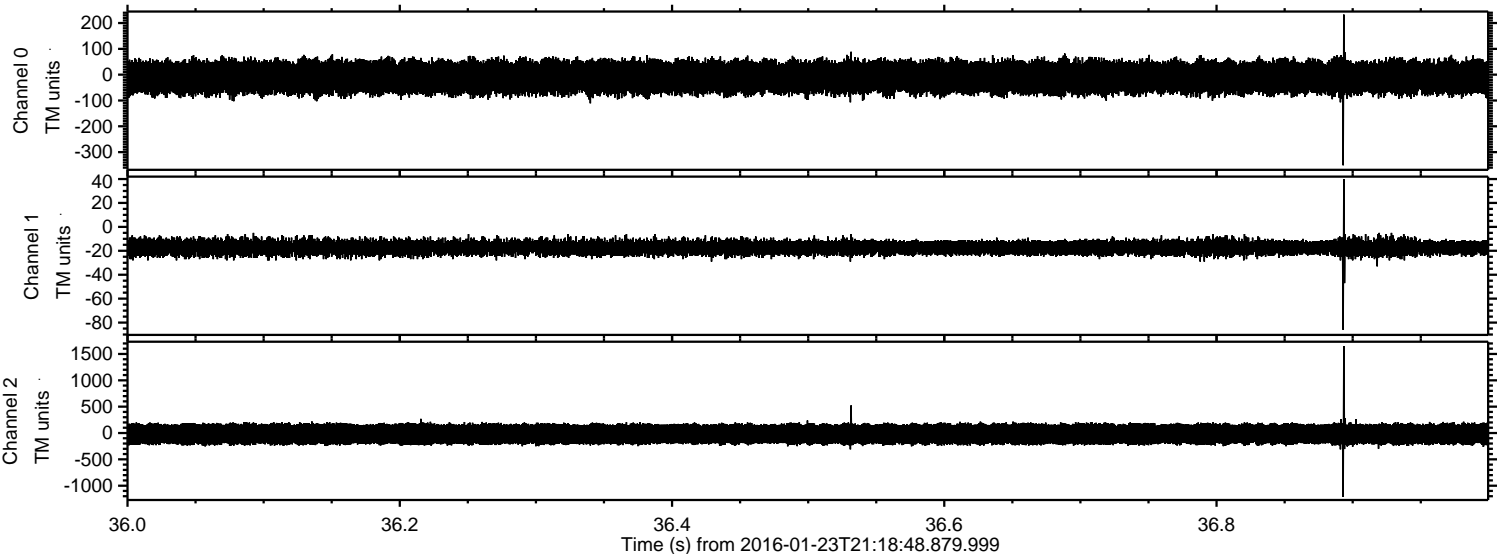



Processed Wed Apr 6 02:43:32 2016 by ELM ver.2012-10-06 from 001\_\_elm20160123\_211847\_\_dat00.bin

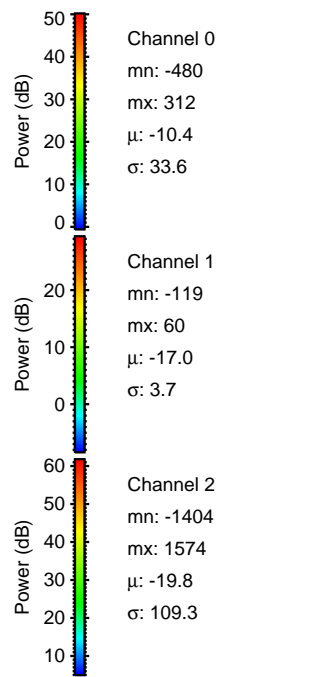
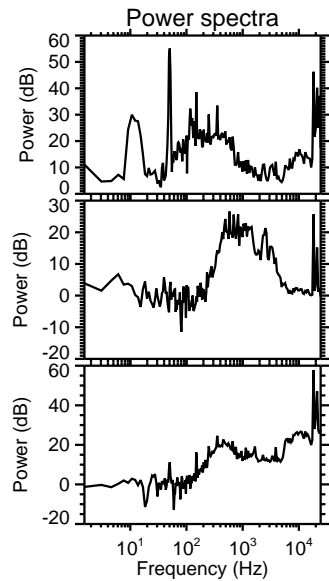
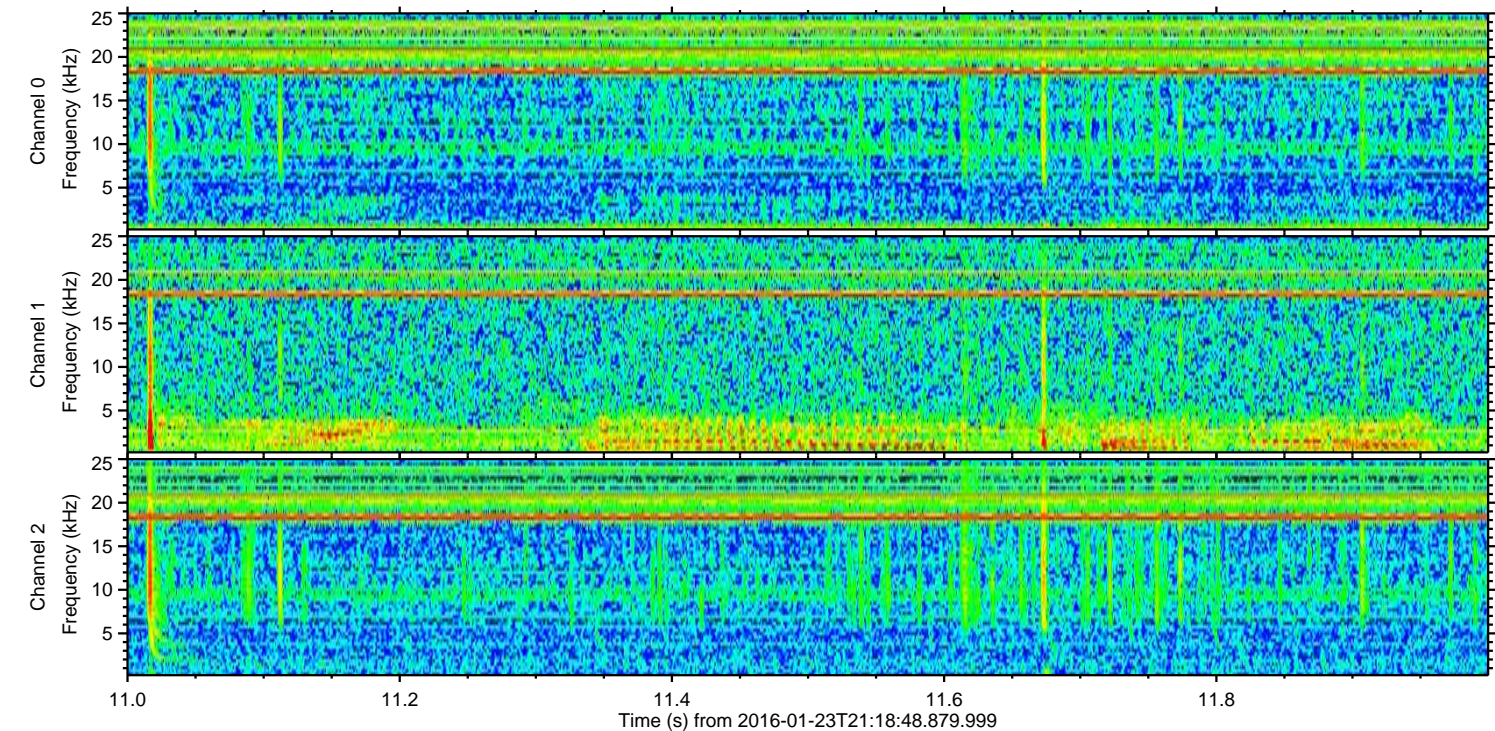
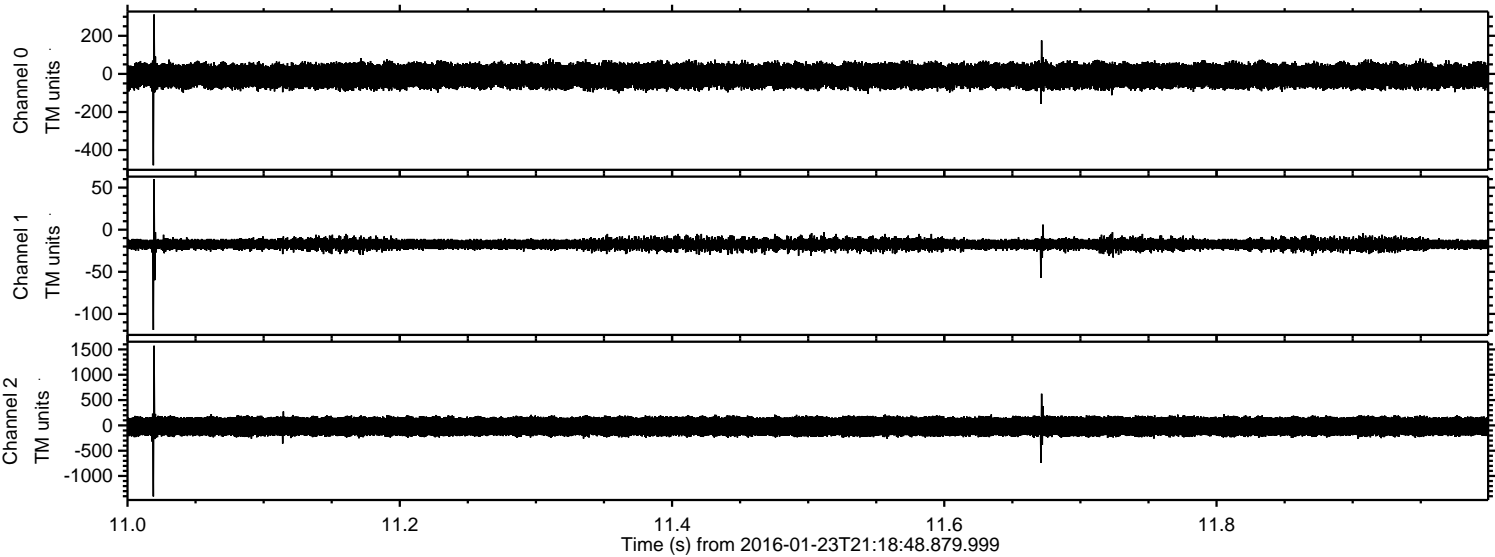



ELMAVAN 3D WAVEFORMS (Measured data sampled at 50 kHz) 51000 packets of 144 samples from 2016-01-23T21:18:48.879.999. Part 126/147

Processed Wed Apr 6 02:43:33 2016 by ELM ver.2012-10-06 from 001\_\_elm20160123\_211847\_\_dat00.bin

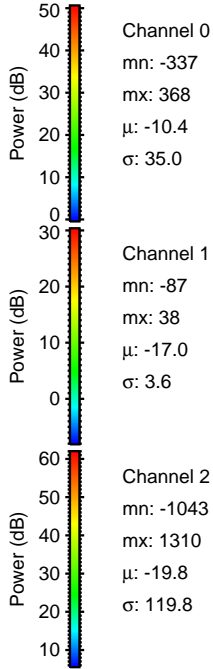
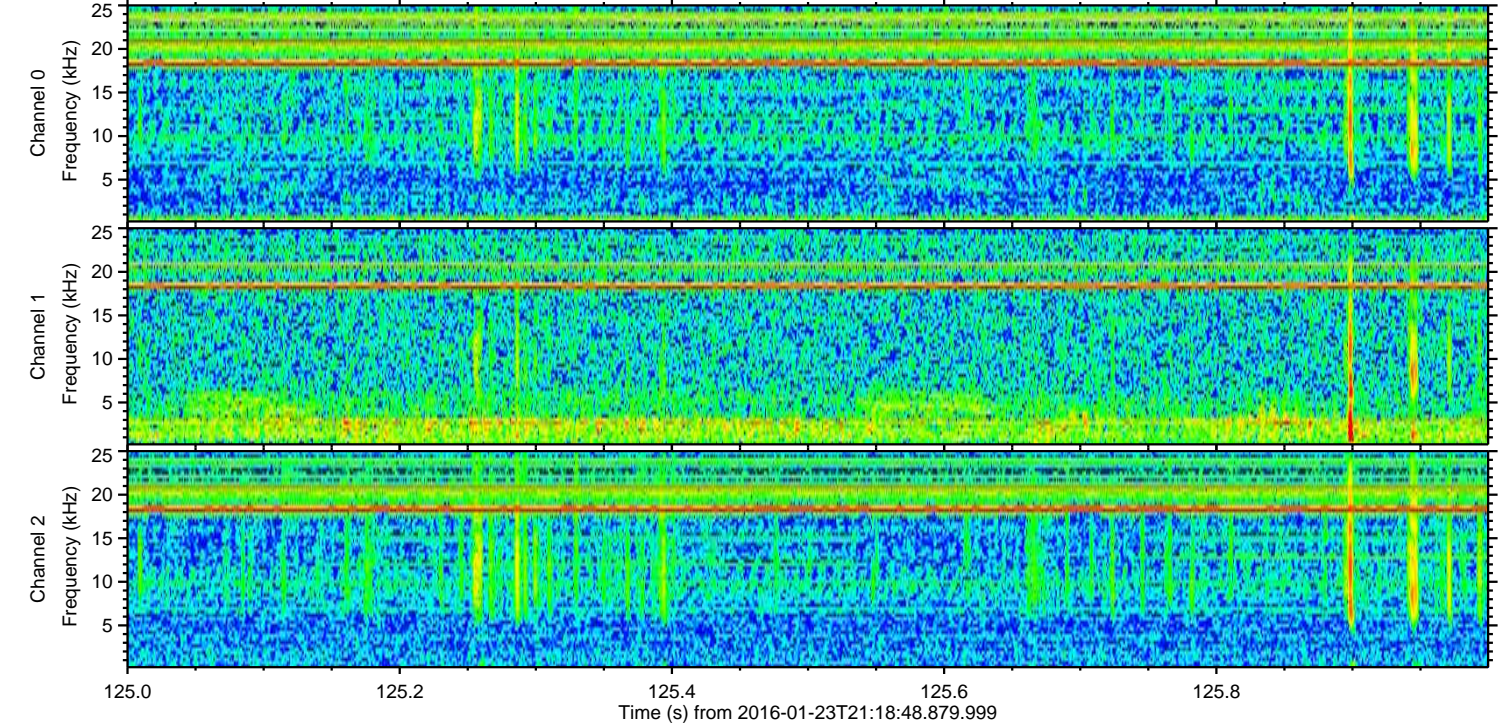
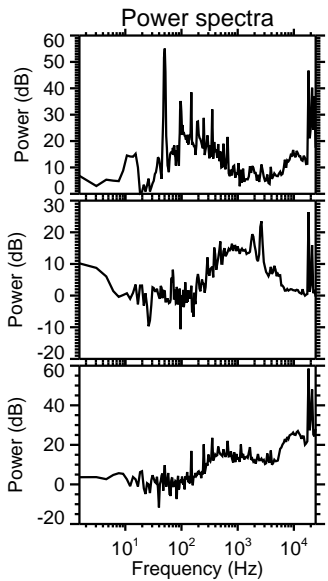
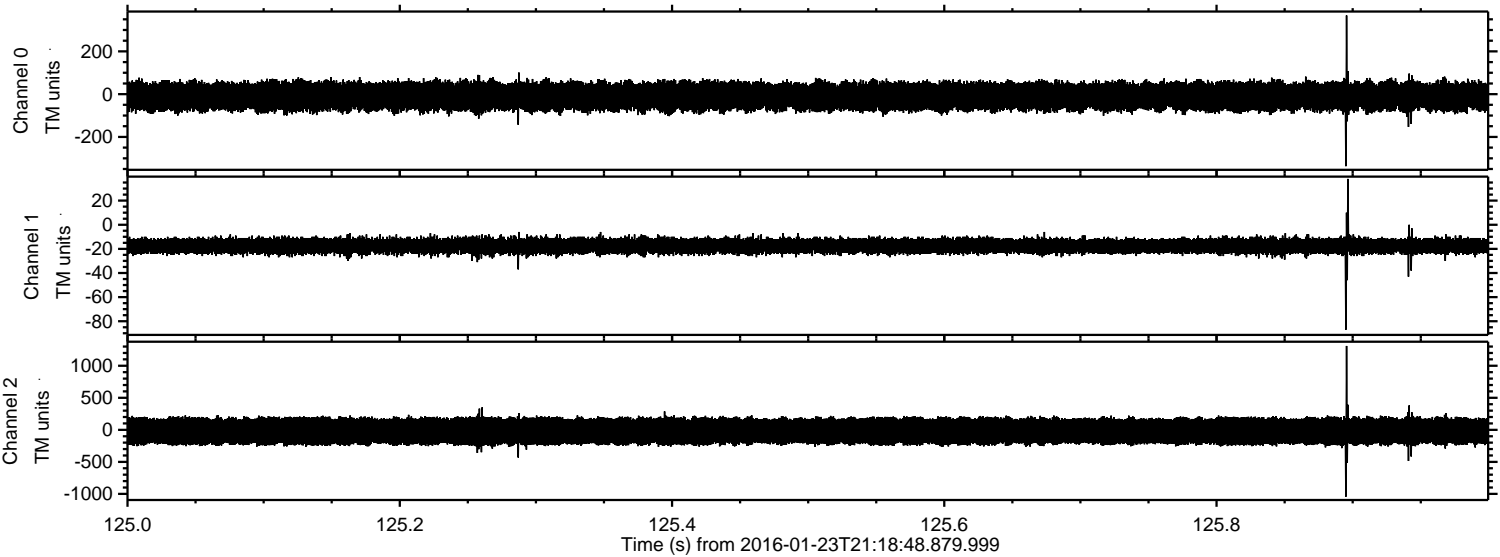



Processed Wed Apr 6 02:43:34 2016 by ELM ver.2012-10-06 from 001\_\_elm20160123\_211847\_\_dat00.bin

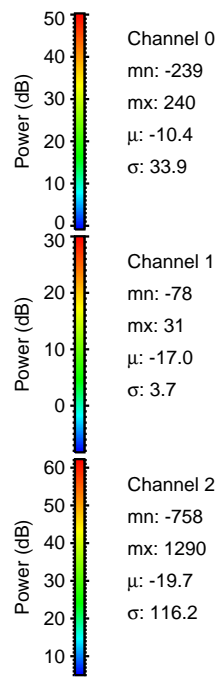
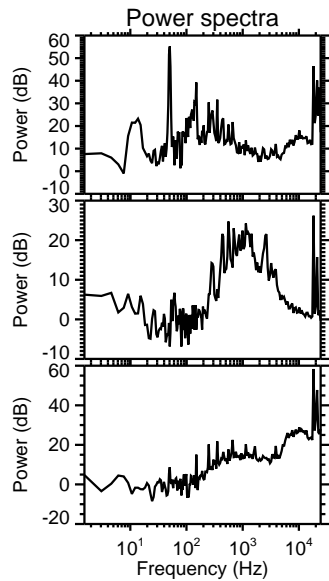
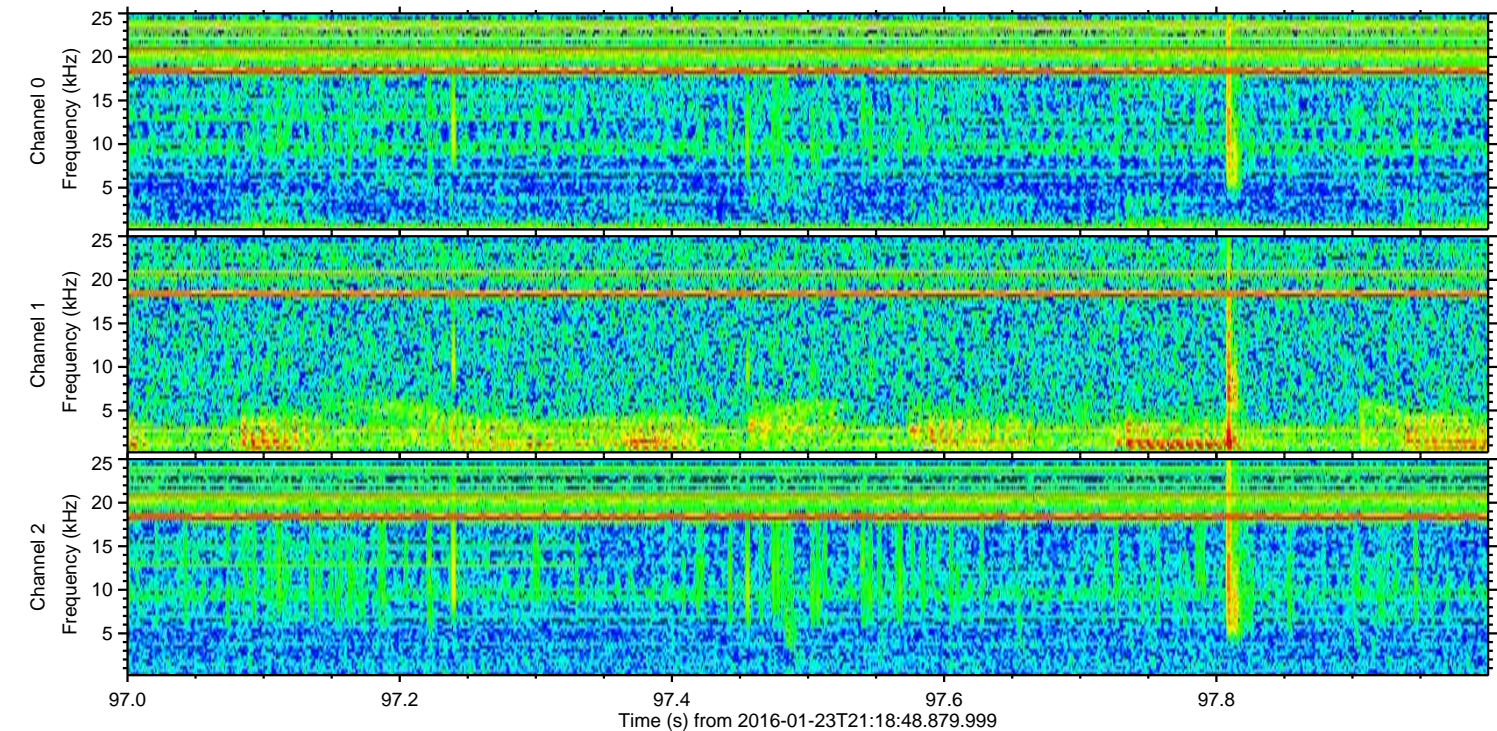
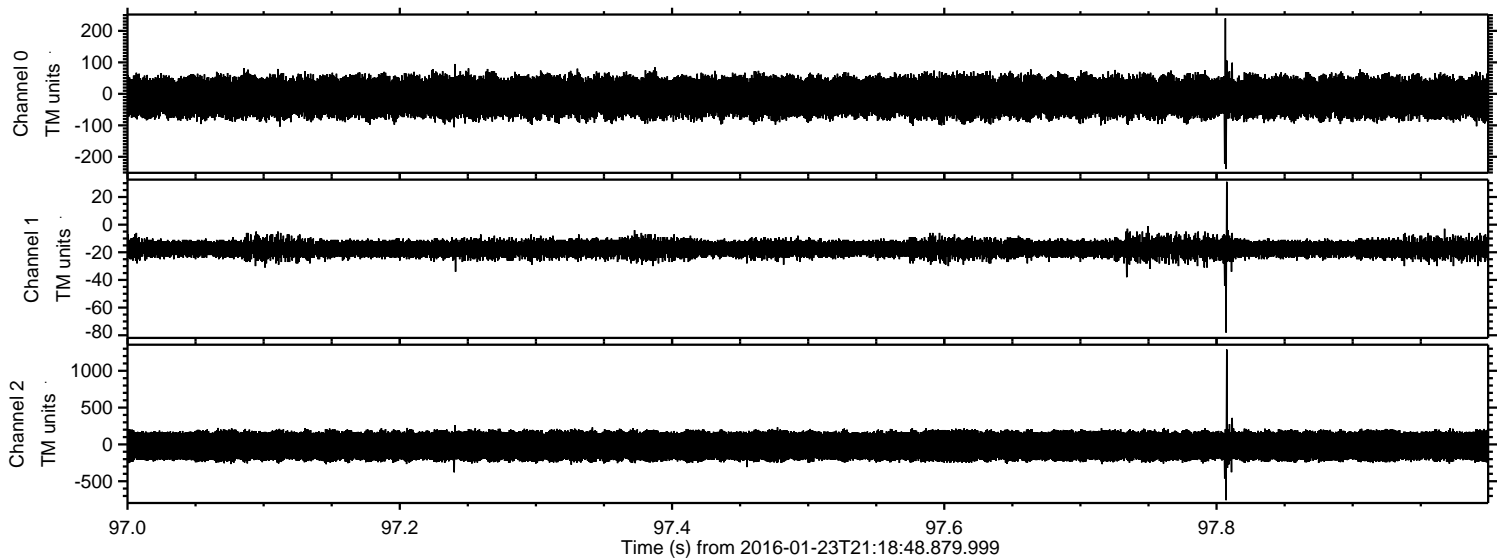

Channel 0  
mn: -239  
mx: 240  
 $\mu$ : -10.4  
 $\sigma$ : 33.9

Channel 1  
mn: -78  
mx: 31  
 $\mu$ : -17.0  
 $\sigma$ : 3.7

Channel 2  
mn: -758  
mx: 1290  
 $\mu$ : -19.7  
 $\sigma$ : 116.2



Processed Wed Apr 6 02:43:35 2016 by ELM ver.2012-10-06 from 001\_\_elm20160123\_211847\_\_dat00.bin

